

eurostat

ISSN 1017-6004



EXTERNAL AND INTRA-EUROPEAN UNION TRADE

Monthly statistics

12 □ 1997

Theme
External trade
Series
Short-term statistics

6
B



OFICINA ESTADÍSTICA DE LAS COMUNIDADES EUROPEAS
DE EUROPÆISKE FÆLLESSKABERS STATISTISKE KONTOR
STATISTISCHES AMT DER EUROPÄISCHEN GEMEINSCHAFTEN
ΣΤΑΤΙΣΤΙΚΗ ΥΠΗΡΕΣΙΑ ΤΩΝ ΕΥΡΩΠΑΪΚΩΝ ΚΟΙΝΟΤΗΤΩΝ
STATISTICAL OFFICE OF THE EUROPEAN COMMUNITIES
OFFICE STATISTIQUE DES COMMUNAUTÉS EUROPÉENNES
ISTITUTO STATISTICO DELLE COMUNITÀ EUROPEE
BUREAU VOOR DE STATISTIEK DER EUROPESE GEMEENSCHAPPEN
SERVIÇO DE ESTATÍSTICA DAS COMUNIDADES EUROPEIAS
EUROOPAN YHTEISÖJEN TILASTOTOIMISTO
EUROPEISKA GEMENSKAPERNAS STATISTIKKONTOR

L-2920 Luxembourg — Tél. (352) 43 01-1 — Télex COMEUR LU 3423
B-1049 Bruxelles, rue de la Loi 200 — Tél. (32-2) 299 11 11

Las publicaciones de Eurostat están clasificadas por temas y por series. La clasificación se encuentra al final de la obra. Para mayor información sobre las publicaciones, rogamos se pongan en contacto con Eurostat. Para los pedidos, diríjense a las oficinas de venta cuyas direcciones figuran en la página interior de la contracubierta.

Eurostats publikationer er klassificeret efter emne og serie. En oversigt herover findes bag i hæftet. Yderligere oplysninger om publikationerne kan fås ved henvendelse til Eurostat. Bestilling kan afgives til de salgssteder, der er anført på omslagets side 3.

Die Veröffentlichungen von Eurostat sind nach Themenkreisen und Reihen gegliedert. Die Gliederung ist hinten in jedem Band aufgeführt. Genauere Auskünfte über die Veröffentlichungen erteilt Eurostat. Ihre Bestellungen richten Sie bitte an die Verkaufsbüros, deren Anschriften jeweils auf der dritten Umschlagseite der Veröffentlichungen zu finden sind.

Οι εκδόσεις της Eurostat ταξινομούνται κατά θέμα και κατά σειρά. Η ακριβής ταξινόμηση αναφέρεται στο τέλος κάθε έκδοσης. Για λεπτομερέστερες πληροφορίες σχετικά με τις εκδόσεις, μπορείτε να απευθύνεσθε στην Eurostat.

Για τις παραγγελίες μπορείτε να απευθύνεσθε στα γραφεία πώλησης, των οποίων οι διευθύνσεις αναγράφονται στη σελίδα 3 του εξωφύλλου.

Eurostat's publications are classified according to themes and series. This classification is indicated at the end of the publication. For more detailed information on publications, contact Eurostat. Orders are obtainable from the sales offices mentioned on the inside back cover.

Les publications d'Eurostat sont classées par thème et par série. Cette classification est précisée à la fin de l'ouvrage. Pour des informations plus détaillées sur les publications, contactez Eurostat. Pour les commandes, adressez-vous aux bureaux de vente dont les adresses sont indiquées à la page 3 de la couverture.

Le pubblicazioni dell'Eurostat sono classificate per tema e per serie. Tale classificazione è precisata alla fine dell'opera. Per informazioni più dettagliate sulle pubblicazioni rivolgersi all'Eurostat. Per eventuali ordinazioni rivolgersi a uno degli uffici di vendita i cui indirizzi figurano nella 3ª pagina della copertina.

De publicaties van Eurostat zijn ingedeeld naar onderwerp en serie. Deze indeling is achter in het boek opgenomen. Voor nadere informatie over de publicaties kunt u zich wenden tot Eurostat. Gelieve bestellingen op te geven bij de verkoopbureaus, waarvan de adressen op bladzijde 3 van de omslag zijn vermeld.

As publicações do Eurostat estão classificadas por tema e por série. Esta classificação está indicada no fim da obra. Para mais informações sobre as publicações é favor contactar Eurostat. Encomendas: serviços de venda cujos endereços estão indicados na contracapa.

Eurostatin julkaisut on luokiteltu aiheen ja sarjan mukaisesti. Luokittelu ilmoitetaan kunkin julkaisun lopussa. Lisätietoja julkaisuista saa Eurostatista. Tilauksia voi tehdä myyntitoimistoista, jotka on lueteltu takakannen sisäpuolella.

Publikationer från Eurostat klassificeras efter ämnesområde och serie. Denna klassificering står angiven i slutet av publikationen. För ytterligare information om publikationer – kontakta Eurostat. Beställningar tas emot av de försäljningskontor som redovisas på omslagets sida 3.

EXTERNAL AND INTRA-EUROPEAN UNION TRADE

Monthly statistics

A great deal of additional information on the European Union is available on the Internet.
It can be accessed through the Europa server (<http://europa.eu.int>).

Luxembourg: Office for Official Publications of the European Communities, 1997

© ECSC–EC–EAEC, Brussels • Luxembourg, 1997

Reproduction is authorized, except for commercial purposes, provided that the source is acknowledged.

Printed in Italy

Printed on non–chlorine bleached paper

Data availability

Data extraction dates :

- 28.11.1997 indices
- 20.11.1997 others

Lastest data available in this issue																		
○ = Intra-EU □ = Extra-EU ■ = Total																		
	EU	B/L	DK	D	EL	E	F	IRL	I	NL	A	P	FIN	S	UK	IS	NO	CH
May 1997	■	■	■	■	■	■	■	■	■	■	■	■	■	■	■	■	■	■
June 1997	○	■	■	■	○	■	■	■	■	■	■	■	■	■	■	■	■	■
July 1997		■	■	■		■	■	□	■	■	■	■	■	■	■		■	■
August 1997		■	□			■	■	□	□		□	□	■		■		■	■
September 1997		□													□			■

Contents

Foreword	7
Abbreviations	12
Trends in European Union trade	13
I: Main trends in world trade	15
II: Extra-EU trade by main partner	17
III: Extra-EU trade by main product	19
IV: Extra-EU trade by Member State	21
V: Intra-EU trade by Member State	23
VI: Intra-EU trade matrix	24
VII: Extra + Intra-EU trade by Member State	25
VIII: Seasonally adjusted time series	27
IX: Extra-EU trade indices by partner country	28
X: Extra-EU trade indices by product	30
XI: Intra-EU trade indices by product	31
European Union and world trade	33
1A: Trends in world trade	35
1B: Share of trade with the European Union, the United States and Japan	38
1C: Product breakdown of external trade of the European Union, the United States and Japan	39
European Union trading partners	41
2A: Main EU trading partners	42
2B/C: Yearly/Monthly trends in EU trade by partner country	44
2D: Product breakdown of EU trade by main partner country	56
Extra-EU trade by product	61
3A/B: Annual/Monthly trends in EU trade by product	62
3C: Geographical breakdown of EU trade by main product	66
3D: Main EU trading partners by main product	74
Member States and EU trade	83
4A: Trade balance by Member State	85
4B: Intra-EU trade by Member State	86
4C: Extra-EU trade by Member State	87
4D: Breakdown by Member State of extra-EU trade by main partner country	88
4E: Breakdown by Member State of goods traded intra-EU	96
4F: Breakdown by Member State of goods traded extra-EU	104

External trade by Member State	113
5: Belgium and Luxembourg	114
5: Denmark	118
5: Germany	122
5: Greece	126
5: Spain	130
5: France	134
5: Ireland	138
5: Italy	142
5: Netherlands	146
5: Austria	150
5: Portugal	154
5: Finland	158
5: Sweden	162
5: United Kingdom	166
EFTA external trade	171
6: Iceland	172
6: Norway	176
6: Switzerland ¹	180
Annexes	185
ECU exchange rate	187
Standard International Trade Classification (SITC Rev. 3) product list	188
Geonomenclature 1997	190
Economic zones 1997	193

¹ including Liechtenstein

Foreword

1. Introduction

The environment in which trade statistics are collected has changed radically in recent years, leading to a detailed revision of the regulations. For statistics on trade with third countries, the introduction in 1988 of the Combined Nomenclature of goods (CN) and the Single Administrative Document had already led to considerable methodological changes. However, the major changes were brought about by the introduction of the single market on 1 January 1993. This led to the abolition of customs formalities between the Member States which had served as the traditional source of trade statistics, and the introduction of a special collection system called INTRASTAT. The accession of three new member states in 1995 led Eurostat to recalculate its historical series for the European Union to include Austria, Finland and Sweden therefore figures published here concern the fifteen Members unless stated otherwise.

Trade statistics - both detailed and general results - have now proved their worth. They are an instrument of prime importance for all users, both public and private. For instance, they enable Community authorities to prepare for multilateral and bilateral negotiations on the common trade policy, they help European businesses carry out market surveys and thus improve their competitiveness and they are an essential source of information for statistics on the balance of payments, the national accounts and short-term economic studies. This non-exhaustive list highlights the variety of users and their requirements.

The monthly bulletin on external and intra-European Union trade, published by Eurostat in the B series, Short-term Trends, sets out to provide data on short-term trends in the trade of the European Union (considered as a whole) and its Member States. It contains data on the trade flows, broken down by major product group, of the EU with its main trading partners on the one hand and between the Member States on the other.

Statistics on external trade and intra-EU trade are compiled on the basis of Community regulations. The same regulations are generally the basis for the compilation of statistics published nationally by each Member State. Nevertheless, methodological differences do arise, as a result of which Community statistics and national statistics do not match exactly.

In view of the importance of trade by members of the European Free Trade Association (Iceland, Liechtenstein, Norway and Switzerland) with the European Union, Eurostat has added a description of trade with these countries (Chapter 6) to that usually

given for Member States only. Eurostat also foresees broadening this information to include third countries (notably central and eastern European countries) in accordance with bilateral agreements yet to be finalised.

Statistics on external trade and intra-EU trade at the most detailed classification level are published monthly on CD-Rom (Series B: intra and extra-EU trade). They are also available on-line from Eurostat's database (Comext, Newcronos). Trends in external trade since 1958 and a comparison with world trade are contained in the publication "*External and Intra-EU Trade Statistical Yearbook (Series A)*".

2. Intra-EU trade

Statistics on trade between the Member States are based on Council Regulation (EC) N° 3330/91 of 7 November 1991 and on the various implementing regulations which have supplemented it or laid down rules on methodology, thresholds and forms. The system set up for the collection of information on trade between the Member States as from 1 January 1993 is commonly known as Intrastat. Its main features are:

- monthly statistical declarations sent directly by businesses to the competent national authorities;
- a system of thresholds abolishing all statistical obligations for almost two thirds of businesses;
- a close link with the VAT system.

Because of the introduction of this new system, the comparability of the intra-EU results prior to and after 1 January 1993 is limited, owing to a degree of under-estimation of flows. This was caused by the failure of some businesses to respond and to the introduction of thresholds which exclude the smallest businesses.

To correct this under-estimation, which varies according to the Member State, some countries make adjustments at an aggregate level (in general by partner country). Arrivals, i.e. imports from other EU countries, are particularly under-estimated. Consequently, Eurostat considers dispatches now to be the most reliable gauge of intra-EU trade.

If the dispatches of a given Member State are compared with the corresponding arrivals of its partners, differences may emerge, mainly for the following reasons:

- non-response by certain businesses;

- the movement of goods such as industrial plants, boats and aircraft, automobile and aircraft parts, military equipment and transport equipment repairs, which are not generally harmonised;
- the difference in statistical values for dispatches (FOB) and arrivals (CIF);
- the threshold effect: a business may be obliged to provide statistical information in one Member State while its client or supplier, depending on the case, in the partner country may be dispensed from providing any or certain types of statistical information (e.g. product classification);
- errors or omissions.

For these reasons, figures on intra-EU trade should be interpreted with caution. They are also subject to frequent revision.

3. *Extra-EU trade*

For data on the years 1978 to 1995, the Member States forwarded statistics on trade outside the European Union in accordance with a uniform methodology provided for in Council Regulation (EEC) N° 1736/75 and the regulations deriving from it. Since the beginning of 1996, data have been collected, transmitted and diffused in accordance with Council Regulation (EC) N° 1172/95 and its implementing rules (Council Regulation (EC) N° 840 196) which however retain the former methodological principles.

External trade statistics are usually recorded on the basis of customs declarations submitted by the declarant when clearing customs. The Single Administrative Document is used for this purpose. In some Member States, certain businesses are allowed to make a summary declaration.

Methodological notes and sources

1. Data sources

The tables in this publication on EU trade and that of the Member States were compiled by Eurostat using the detailed data forwarded by the Member States. Eurostat would like to take this opportunity to thank the departments concerned in the Member States for their co-operation, which makes it possible to compile these harmonised statistics and guarantee their quality.

Some of the tables in the first two parts describe the development of external trade as declared by some of the EU's most important trading partners. With the exception of Table 1C and the results concerning the EU, these tables were compiled from data taken from the tapes sent each month by the International Monetary Fund. The information in table 1C is taken from the Comtrade database, which is managed by the United Nations.

2. Coverage

Series concerning the European Union were recalculated to include Austria, Finland and Sweden and therefore relate to the Union of 15 members unless stated otherwise.

2.1. Statistical territory

The statistical territory of the European Union comprises the customs territory of the European Union. From 1 January 1997 the statistical territory of France and Spain was modified to include respectively the French overseas departments (Guadeloupe, Guyana, Martinique and Réunion) and the Canary Islands. The series concerning the Union and these two Member States will be recalculated as soon as Eurostat disposes of the necessary data

In the meantime this modification has led to a growth in intra-EU trade and a reduction in extra-EU trade which in 1995 amounted to ECU 10.6 billion for exports and ECU 1.6 billion of imports. The overall effect of this change on the European Union trade balance with the rest of the world will be a reduction in the trade surplus of almost ECU 9 billion.

Likewise, Greenland, Ceuta and Melilla are not covered, nor are the overseas countries and territories which are not part of the EU customs territory.

2.2 Intra-EU trade

Statistics on trade between the Member States cover the arrivals and dispatches of movable property

recorded by each Member State. Arrivals and dispatches are defined as follows:

- *arrivals* are goods in free circulation within the European Union which enter the statistical territory of a given Member State;
- *dispatches* are goods in free circulation within the European Union which leave the statistical territory of a given Member State to enter another Member State.

Goods placed under the customs arrangements of inward processing or processing under customs control (for working, processing or repairs) are also regarded as arrivals or dispatches.

The reader should also note that statistics on trade between the Member States do not cover goods in transit.

2.3. Extra-EU trade

Statistics on trade with third countries cover movable property imported and exported by the European Union. The definitions are as follows:

- *imports* are goods which enter the statistical territory of the European Union from a third country and are placed under the customs procedure for free circulation (as a general rule goods intended for consumption), or following outward processing, or inward processing, or processing under customs control (goods for working, processing or repair) immediately, or after bonded warehousing;
- *exports* are goods which leave the statistical territory of the European Union for a third country after being placed under the customs procedure for exports (definitive export) or outward processing (goods for working, processing) or repair or following inward processing.

Statistics on trade with third countries do not, therefore, include goods in transit or those placed under a customs procedure for bonded warehousing or temporary entry (for fairs, exhibitions, tests, etc.) nor do they include re-export following entry under one of these procedures.

The field covered by statistics on trade with third countries corresponds to "special" trade. This method of accounting differs from that of "general" trade, which includes all goods entering the statistical territory and those leaving it, with the exception, however, of goods in transit. Goods placed in bonded warehouses and exports of goods after bonded

warehousing are included in the definition of general trade.

3. Statistical data

3.1. Trading partners: countries and economic areas

The results are broken down by country and area in accordance with the "Country nomenclature for statistics on European Union external trade and trade between its Member States", referred to as the Geonomenclature (Geonom). For the purposes of presenting the results, Eurostat has defined geographical and economic areas.

In the case of exports (or dispatches), the country (or Member State) of final destination of the goods is the partner country.

The trading partner in the case of an intra-European Union arrival is always the Member State of consignment of the goods, even when the goods originate in third countries and have been placed in free circulation in the Member State of consignment. For imports (extra-EU trade) the partner country is the country of origin except in certain cases (returned goods, objects of art, etc.). Where two or more countries were involved in the production of certain goods, the country where the final processing or substantial working took place is considered to be the country of origin.

3.2. Goods classification

The most detailed results published by Eurostat and accessible to the public on magnetic medium are broken down according to the subheadings of the Combined Nomenclature (CN). This tariff and statistical nomenclature is based on the international nomenclature of the Harmonised System (HS) and comprises more than 10 000 eight-digit codes.

In this publication, the results are broken down by the sections and divisions of the UN Standard International Trade Classification (SITC Rev. 3 since 1988) by means of conversion tables drawn up by Eurostat on the basis of the CN.

3.3. Statistical value

Although the data is collected in units of national currency, the values set out in this bulletin have been expressed, after monthly conversion, in European Units of Account (ECU). The annex to the bulletin contains a table showing the conversion rates used. The reader should note that annual exchange rates are given for information only, annual values are calculated as the sum of monthly values

3.3.1. Intra-European Union trade

The statistical value is based on the assessment for taxation purposes or the amount billed. It is the FOB (free on board) value for dispatches and the CIF (cost, insurance, freight) value for arrivals. It comprises only those subsidiary costs (freight and insurance) which relate, for dispatches, to the journey to the border of the Member State from which the goods are dispatched and, for arrivals, to the journey to the border of the Member State into which the goods enter.

In the case of arrivals or dispatches under an inward or outward processing arrangement and those for processing of work under contract, it is always the total value of the goods that is recorded and not simply the added value.

3.3.2. Extra-European Union trade

The statistical value is based on the amount billed (real or provisional) or if it exists, on the customs value. It is the FOB value for exports and the CIF value for imports. It comprises only those subsidiary costs (freight and insurance) which relate, for exports, to the journey within the territory of the Member State from which the goods are exported and, for imports, to the journey outside the territory of the Member State into which the goods are imported.

In the case of imports or exports under an inward or outward processing arrangement and those for processing of work under contract, it is always the total value of the goods that is recorded and not simply the added value.

3.4. Statistical secrecy

Most Member States take measures to guarantee the confidentiality of certain flows of goods. The legislation, the procedures for implementing it, and the range of goods subject to secrecy vary from one Member State to another.

This confidentiality applies to the most detailed level of the classification used for collecting the data: it may therefore refer to all or only part of a subheading of the Combined Nomenclature. Similarly, confidentiality may apply to imports only, or to exports only, or to only some of the variables recorded (value, statistical procedure, quantities, partner country, etc.).

Measures are taken during collection and during processing by Eurostat to minimise the effect of confidentiality on the results. In particular, subheadings which include confidential trade data are included at higher levels of aggregation and in totals.

4. Indices

4.1. Introduction

Changes over time in the value of trade are influenced by changes in prices and the quantities marketed. Eurostat calculates Fisher's annual chain indices to measure these two effects. This publication sets out the indices calculated according to the SITC for each Member State on a strictly comparable basis. These indices may be consulted in the TREND database.

4.2. Methodology

The data transmitted for external trade and intra-European Union trade statistics are used at the most detailed level for calculating the indices. The indices of unit values (values divided by quantities) are used as price change indicators. The computer programs contain a system for automatically identifying extreme unit values.

Products having unlikely price movements are not included in the calculation of indices. More detailed methodological notes may be obtained on request.

Symbols and abbreviations used

EU:	Total of the 15 EU Member States
B/L:	Belgo–Luxembourg Economic Union (BLEU)
USA:	United States of America
CEEC:	Countries of Central and Eastern Europe
CIS:	Commonwealth of Independent States
ACP:	Countries of Africa, the Caribbean and the Pacific which signed the Lomé Convention
EFTA:	Countries of the European Free Trade Agreement
NAFTA:	Countries of the North American Free Trade Agreement
MERCOSUR:	Countries of the Southern Common Market (South America)
OPEC:	Organization of Petroleum Exporting Countries
DAE:	Dynamic Asian Economies
OECD:	Organization for Economic Co–operation and Development
IMF:	International Monetary Fund
0:	Data less than half the unit used
:	Data not available
↗:	Variation greater than, absolute value, 999.9%
Mio:	Million
Bn:	1000 million
ECU:	European Currency Unit
Eurostat:	Statistical Office of the European Communities
SITC:	Standard International Trade Classification

Data sources

B:	Belgique	Banque Nationale de Belgique, Bruxelles
DK:	Danmark	Danmarks Statistik, København
D:	Deutschland	Statistisches Bundesamt, Wiesbaden
EL:	Ελλάδα,	Εθνική Στατιστική Υπηρεσία Ελλάδας, Αθήνα
E:	España	Dirección General de Aduanas e Impuestos Especiales, Madrid
F:	France	Direction générale des douanes et droits indirects, Paris
IRL:	Ireland	Central Statistics Office, Dublin
I:	Italia	Istituto centrale di statistica, Roma
L:	Luxembourg	STATEC, Luxembourg
NL:	Nederland	Centraal Bureau voor de statistiek, Heerlen
A:	Österreich	Österreichisches Statistisches Zentralamt, Wien
P:	Portugal	Instituto Nacional de Estatística, Lisboa
FIN:	Suomi / Finland	National Board of Customs, Helsinki
S:	Sverige	Statistiska Centralbyran, Stockholm
UK:	United Kingdom	HM Customs and Excise, Southend–on–Sea
IS:	Iceland	Statistics Iceland, Reykjavik
NO:	Norway	Statistisk sentralbyrå, Oslo
CH:	Suisse	Direction générale des douanes, Berne
	Other Countries:	International Monetary Fund, Washington D.C.

Trends in European Union trade

MAIN TRENDS IN WORLD TRADE

In the first four months of 1997 the European Union's trade balance recorded a surplus of ECU 7.9 billion, while in the corresponding period of 1996 this surplus reached only ECU 2.4 billion.

During January-April 1997, the United States' deficit worsened, reaching more than ECU 50 billion, while Japan's external trade showed a surplus of ECU 16.2 billion.

In the first four months of 1997 the EU as a whole confirmed its position as the world's leading exporter, while the United States was the most important world outlet.

During the first four months of 1997, the EU's¹ external trade balance improved and showed a surplus of ECU 7.9 billion, whereas in January-April 1996 it had recorded a small surplus of only ECU 2.4 billion. The growth rates of extra-EU exports and imports were 12.1% and 9.4% respectively.

Even if its share declined compared with 1996, in the period under consideration the EU as a whole confirmed its position as the leading world exporter, accounting for 19.3% of world exports (ECU 218.9 billion), while in imports it ranked second with 17% (ECU 211 billion).

In the period January-April 1997, the United States' trade deficit worsened compared with a year earlier and amounted to ECU 50.5 billion. The growth rates

of exports and imports compared with January-April 1996 were 19.8% and 20% respectively.

The United States confirmed its first place in the world ranking of importers with a share of 19.5% and the second place of exporters with a share of 16.9% .

In the first four months of 1997, Japan's trade recorded a surplus of ECU 16.2 billion, up from ECU 15.7 billion registered in the corresponding period of the previous year. The growth rates of Japanese exports and imports were 8.9% and 9.8% respectively.

As a result, the Japanese share of world exports and imports fell to 10.2% and 8% respectively.

¹ The European Union's figures for 1997 are provisional and subject to frequent revisions. The symbol "." indicates that the figure is not available.

	EXPORTS			IMPORTS			TRADE BALANCE			
	1996	1997 Jan-Apr	1997 Apr	1996	1997 Jan-Apr	1997 Apr	1996	1997 Jan-Apr	1997 Apr	
	Value (Bn ECU)									
WORLD (intra-EU excluded) (*)	3 105.5	1 132.6	308.5	3 255.0	1 242.5	332.9				
European Union	624.1	218.9	61.2	580.9	211.0	57.9	43.1	7.9	3.2	
United States	490.6	191.5	51.4	644.1	242.0	64.3	-153.4	-50.5	-12.9	
Japan	323.9	115.6	30.8	275.3	99.3	25.2	48.6	16.2	5.7	
Intra-EU	1 059.4	372.3	97.5	1 012.8	351.7	93.0				
WORLD (intra-EU included)	4 164.8	1 504.9	406.0	4 267.8	1 594.2	425.8				
	Annual variation									
	(%)						Bn ECU			
WORLD (intra-EU excluded) (*)	8.7	16.6	20.5	9.9	14.6	23.7				
European Union	9.0	12.1	20.6	6.6	9.4	17.9	15.5	5.6	1.7	
United States	10.0	19.8	22.4	9.3	20.0	21.9	-10.1	-8.6	-2.1	
Japan	-4.4	8.9	14.8	7.2	9.8	2.7	-33.2	0.5	3.3	
Intra-EU	4.2	4.1	10.6	4.2	22.4	9.5				
WORLD (intra-EU included)	7.5	13.2	17.9	8.5	16.3	20.3				
	WORLD EXPORT SHARE (a)			WORLD IMPORT SHARE (a)			% TRADE BALANCE (b)			
European Union	20.1	19.3	19.8	17.8	17.0	17.4	3.6	1.8	2.7	
United States	15.8	16.9	16.6	19.8	19.5	19.3	-13.5	-11.6	-11.2	
Japan	10.4	10.2	10.0	8.5	8.0	7.6	8.1	7.6	10.1	
Memorandum Items	1995 IVQ	1995	1996 IQ	1996 IIQ	1996 IIIQ	1996 IVQ	1996	1997 IQ	1997 Jan-Apr	
	Annual variation (%)									
ECHANGE RATES (1)										
USD/ECU	-5.8	-9.2	-0.1	6.1	3.0	4.4	3.0	6.8	8.1	
YEN/ECU	-8.2	-0.9	-10.2	-16.6	-11.4	-6.2	-11.3	-4.5	-4.8	
EU CRUDE OIL PRICE (2)										
ECU/Barrel	-2.4	-0.4	9.6	15.2	31.8	44.5	25.0	23.1	12.7	
USD/Barrel	3.6	9.7	11.1	8.5	27.9	38.5	21.3	12.6	4.2	
EXPORT PRICE INDEX (3)										
Primary commodities	1.5	7.9	1.5	1.4	7.5	11.9	5.9	10.1	:	
Manufactured goods	-3.9	9.1	0.9	-2.8	6.0	7.1	-1.9	-6.5	:	

(*) EUROSTAT estimate

(a) Share of World Exports/Imports (intra-EU excluded)

(b) (Trade Balance/(Exports+Imports))*100

Sources: IMF-DOTS and EUROSTAT - COMEXT

Memorandum items:

(1) European Commission DG II - Economic Affairs

(2) European Commission DG XVII - Energy

(3) U.N. Monthly Bulletin of Statistics - (Manufactured goods only for developed economies)

EXTRA-EU TRADE BY MAIN PARTNER

The EU balance with its Central and Eastern European (CEEC) partners showed the largest surplus in the first four months of 1997 (ECU 7.3 billion), followed by the other Asian countries (ECU 6.1 billion). In contrast, trade with China and Japan registered the highest deficits (ECU 6.9 and 6.1 billion respectively).

Trade flows with the **United States** (the EU's most important individual partner, with shares of 18.3% and 19.4% respectively for exports and imports in 1996) showed a deficit of ECU 1.4 billion in the period January-April 1997. This represents an improvement compared with the same period of the previous year, when the EU-US trade deficit reached ECU 3.1 billion. Export and import growth rates for the first four months of 1997 were 20.8% and 14.8% respectively.

Between January-April 1996 and the same period of 1997 the trade balance with **Japan** improved by ECU 0.4 billion to register an ECU 6.1 billion deficit, while trade with the **EFTA** countries worsened, recording a deficit of ECU 0.9 billion.

Compared with the USA, EU exports to Japan were quite sluggish in the first four months of 1997, with a growth rate over the previous year of 4.7%, while the growth rate of imports over the same period reached only 0.8%.

In January-April 1997, EU exports and imports to the **CIS** and the **CEEC** partners showed very dynamic flows in comparison with the same period of 1996 (growth rates of +18.2% and +21.4% for exports, while the corresponding imports grew by +27.6% and +16.6% respectively). As a result, the EU trade balances with CIS and CEEC partners (which in 1996 together accounted for around 14% of total extra-EU flows) worsened by ECU 0.9 billion and improved by ECU 1.9 billion respectively, recording a deficit of ECU 1.4 billion for CIS countries and a surplus of ECU 7.3 billion for CEEC partners.

The total values of EU exports to **DAE** and **other Asian countries** in the first four months of 1997 were quite similar (around ECU 25 billion), but growth rates were higher for the latter (17.3% compared with 12.3% for the former). The results were similar for imports, with growth rates of 7.1% for DAE countries and 9.4% for other Asian countries. As a result, the EU surplus with these countries improved to ECU 4 billion surplus for DAE partners and ECU 6.1 billion for other Asian countries.

As for **Latin America**, the export growth rate was impressive (30.5% compared with the same period of the previous year) while the import growth rate registered an increase of only 2.5%.

The period January-April 1997 saw a sharp rise in EU imports from **China** (+17.8% compared with the same period of 1996), together with a decrease in the value of the Union's exports (-4.3%). As a result, the EU-China trade deficit rose by ECU 1.8 billion compared with January-April 1996 to reach ECU 6.9 billion.

Trade with **Oceania** showed a surplus of ECU 2.2 billion in the first four months of 1997, which was an improvement of ECU 0.2 billion in comparison with the same period of 1996.

As for **Africa**, extra-EU exports went down by 9.9%, while imports grew by 7.7%. However, these figures have to be interpreted taking into account the inclusion, since January 1997, of the Canary Islands and Réunion in the Spanish and French customs territories respectively.

	EXPORTS				IMPORTS				TRADE BALANCE		
	1996 % share	1996	1997 Jan-Apr	1997 Apr	1996 % share	1996	1997 Jan-Apr	1997 Apr	1996	1997 Jan-Apr	1997 Apr
Value (Bn ECU)											
EXTRA-EU	100.0	624.1	218.9	61.2	100.0	580.9	211.0	57.9	43.1	7.9	3.2
United States	18.3	114.3	42.9	12.0	19.4	112.7	44.4	12.8	1.6	-1.4	-0.8
Japan	5.7	35.6	12.4	3.2	9.0	52.5	18.5	5.2	-16.9	-6.1	-2.0
EFTA (1)	11.6	72.5	25.3	7.2	12.9	74.7	26.2	6.9	-2.2	-0.9	0.3
CEEC (2)	11.3	70.8	25.9	7.4	8.6	50.0	18.6	5.2	20.8	7.3	2.2
CIS	4.0	24.9	9.0	2.5	4.6	26.5	10.4	2.7	-1.7	-1.4	-0.2
Africa	8.6	53.4	15.9	4.6	9.0	52.3	18.7	4.9	1.1	-2.8	-0.3
Latin America	5.7	35.5	13.1	3.6	5.2	30.2	10.3	3.2	5.2	2.9	0.5
DAE (3)	11.2	69.9	24.4	6.8	9.9	57.4	20.4	5.6	12.5	4.0	1.2
China	2.4	14.7	4.1	1.1	5.2	30.0	11.0	2.8	-15.3	-6.9	-1.7
Asia other (4)	11.1	69.2	25.4	6.9	9.2	53.2	19.2	4.9	16.0	6.1	2.0
Oceania	2.3	14.4	5.0	1.3	1.4	7.8	2.8	0.8	6.6	2.2	0.5
ACP	3.0	18.6	6.2	1.9	3.8	22.0	7.4	1.9	-3.5	-1.3	0.1
Mediterranean Basin	11.7	72.7	24.9	7.0	8.5	49.5	18.8	5.0	23.2	6.1	2.0
ASEAN (5)	6.5	40.8	14.7	4.0	6.6	38.5	13.9	3.7	2.3	0.8	0.3
OPEC	6.9	42.8	15.7	4.3	7.8	45.6	16.8	4.2	-2.8	-1.2	0.1
NAFTA	20.8	130.1	49.4	13.9	21.9	127.3	49.3	14.2	2.8	0.1	-0.3
	variation 96/95 (*)	annual variation (%)			variation 96/95 (*)	annual variation (%)			absolute annual variation		
EXTRA-EU		9.0	12.1	20.6		6.6	9.4	17.9	15.5	5.6	1.7
United States	0.3	10.6	20.8	33.0	0.4	8.7	14.8	29.9	1.9	1.7	0.0
Japan	0.0	8.4	4.7	4.9	-0.9	-3.3	0.8	7.3	4.5	0.4	-0.2
EFTA (1)	-0.5	4.1	4.5	18.6	0.0	6.9	6.1	13.0	-1.9	-0.4	0.3
CEEC (2)	1.1	20.6	21.4	29.5	0.0	6.1	16.6	26.3	9.3	1.9	0.6
CIS	0.3	19.4	18.2	27.2	0.0	6.4	27.6	19.1	2.4	-0.9	0.1
Africa	-0.5	3.1	-9.9	6.7	0.4	11.5	7.7	6.3	-3.8	-3.1	0.0
Latin America	0.0	9.5	30.5	36.2	-0.4	-0.7	2.5	17.7	3.3	2.8	0.5
DAE (3)	-0.2	6.7	12.3	19.3	-0.1	5.6	7.1	23.4	1.4	1.3	0.0
China	-0.2	-0.1	-4.3	-5.2	0.3	13.9	17.8	43.0	-3.7	-1.8	-0.9
Asia other (4)	0.3	11.8	17.3	24.1	0.6	14.5	9.4	12.3	0.6	2.1	0.8
Oceania	0.0	7.0	12.6	12.9	0.0	5.2	13.5	21.9	0.6	0.2	0.0
ACP	-0.1	5.7	-4.6	13.4	0.1	10.8	1.0	-4.4	-1.2	-0.4	0.3
Mediterranean Basin	0.4	12.7	10.6	19.9	0.3	10.1	16.4	21.2	3.7	-0.3	0.3
ASEAN (5)	0.2	13.1	20.5	23.8	0.5	15.5	10.5	27.8	-0.5	1.2	0.0
OPEC	-0.1	7.8	20.4	24.9	0.7	16.2	17.6	9.4	-3.3	0.1	0.5
NAFTA	0.2	10.1	21.9	35.2	0.2	7.4	13.1	28.0	3.2	3.2	0.5

(*) in percentage points

(1) Switzerland, Norway, Iceland, Liechtenstein

(2) Poland, Czech Republic, Slovakia, Hungary, Romania, Bulgaria, Albania, Latvia, Lithuania, Estonia, Slovenia, Croatia, Bosnia-Herzegovina, Serbia, FYROM

(3) Singapore, Taiwan, Hong Kong, South Korea, Thailand, Malaysia

(4) Lebanon, Syria, Iraq, Iran, Israel, Gaza, Jordan, Saudi-Arabia, Kuwait, Bahrain, Qatar, United Arab Emirates, Oman, Yemen, Afghanistan, Pakistan, India, Bangladesh, Maldives, Sri Lanka, Nepal, Bhutan, Burma, Laos, Vietnam, Cambodia, Indonesia, Brunei, Philippines, Mongolia, North Korea, Macao

(5) Thailand, Indonesia, Malaysia, Brunei, Singapore, Philippines, Vietnam

Source: EUROSTAT - COMEXT

EXTRA-EU TRADE BY MAIN PRODUCT

In the first four months of 1997, the EU's trade balance in machinery and transport equipment recorded the greatest surplus (ECU 28.7 billion), while fuel products showed the largest deficit (ECU 22.7 billion).

In the period January-April 1997 the deficit on **primary goods (SITC 0-4)** rose to ECU 32.2 billion compared with ECU 30 billion in the corresponding period of the previous year.

The EU trade deficit in fuel products (SITC 3) grew to ECU 22.7 billion, while the balance for food, beverages and tobacco (SITC 0+1) showed an improvement and recorded a deficit of ECU 0.8. Raw materials except fuel (SITC 2+4) recorded a deficit of ECU 8.6 billion, remaining almost stable in comparison with the same period of the previous year.

Between January-April 1996 and the same period a year later, the growth rates of the flows for primary goods (which in 1996 accounted for 11% of total extra-EU exports and 28% of imports) were 11.1% for exports and 8.9% for imports.

Although it was more moderate, the increase in international oil prices which had started in 1996 continued at the beginning of 1997 (the ECU cost of the EU's crude oil supplies rose by 12.7% in the first four months of 1997), and partly propped up the value of trade in fuel products (SITC 3). The export

and import flows grew by 15.7% and 17.4% respectively. In addition, other raw materials (SITC 2+4) registered a growth rate for exports of 12.6%, while imports registered only a small increase of 4.9%.

As for **manufactured products (SITC 5-8)**, which accounted for 87% of total extra-EU exports and 69% of imports in 1996, during the first four months of 1997 the EU's external trade showed a surplus of ECU 42.5 billion compared with ECU 35.6 billion for the same period in 1996.

In the period January-April 1997, the EU surplus for machinery and transport equipment (SITC 7) and chemical products (SITC 5) reached ECU 28.7 billion and ECU 12.8 billion respectively, while other manufactured goods (SITC 6+8) recorded only a small surplus of ECU 1 billion.

Among the sections encompassing manufactured products, the most significant export and import growth rates were recorded for trade in machinery and transport equipment (SITC 7) for imports (10.8%) and chemical products (SITC 5) for exports (13.9%).

SITC Products (1)	EXPORTS				IMPORTS						
	1996 % share	1996	1997 Jan-Apr	1997 Apr	1996 % share	1996	1997 Jan-Apr	1997 Apr	1996	1997 Jan-Apr	1997 Apr
	Value (Bn ECU)										
TOTAL PRODUCTS	100.0	624.1	218.9	61.2	100.0	580.9	211.0	57.9	43.1	7.9	3.2
<i>PRIMARY GOODS (0-4)</i>	11.2	70.1	25.0	6.9	28.1	163.2	57.2	15.0	-93.1	-32.2	-8.2
Food (0+1)	6.6	41.3	14.3	4.0	7.9	45.7	15.1	4.3	-4.4	-0.8	-0.3
Crude materials (2+4)	2.2	13.5	5.0	1.4	6.5	37.5	13.6	3.9	-24.1	-8.6	-2.5
Fuel products (3)	2.5	15.4	5.7	1.5	13.8	80.0	28.5	6.9	-64.6	-22.7	-5.4
<i>MANUFACTURED GOODS (5-8)</i>	87.5	546.1	190.9	53.5	69.2	402.1	148.4	41.4	144.0	42.5	12.1
Chemicals (5)	12.9	80.7	29.2	8.1	7.7	44.7	16.3	4.6	35.9	12.8	3.6
Machinery and transport equipments (7)	45.3	282.5	98.9	28.1	32.3	187.7	70.2	20.3	94.7	28.7	7.7
Other manufactured (6+8)	29.3	183.0	62.8	17.3	29.2	169.7	61.8	16.5	13.3	1.0	0.8
<i>ARTICLES NOT CLASSIFIED (9)</i>	1.3	8.0	3.0	0.8	2.7	15.6	5.4	1.5	-7.5	-2.4	-0.7
	variation of share 96/95 (*)	annual variation (%)			variation of share 96/95 (*)	annual variation (%)			absolute annual variation		
TOTAL PRODUCTS		9.0	12.1	20.6		6.6	9.4	17.9	15.5	5.6	1.7
<i>PRIMARY GOODS (0-4)</i>	-0.3	6.4	11.1	17.7	0.9	10.1	8.9	9.4	-10.8	-2.2	-0.3
Food (0+1)	-0.2	6.2	8.8	17.5	-0.1	5.8	-1.2	11.9	-0.1	1.3	0.1
Crude materials (2+4)	-0.2	-1.5	12.6	14.4	-0.9	-6.7	4.9	19.6	2.5	-0.1	-0.5
Fuel products (3)	0.1	15.2	15.7	21.7	1.9	23.5	17.4	2.9	-13.2	-3.4	0.1
<i>MANUFACTURED GOODS (5-8)</i>	0.8	10.0	12.0	20.8	-0.7	5.5	10.0	21.3	28.6	7.0	2.0
Chemicals (5)	0.1	9.9	13.9	23.3	-0.2	3.9	8.5	21.5	5.6	2.3	0.7
Machinery and transport equipments (7)	0.6	10.4	13.0	22.2	0.5	8.3	10.8	20.4	12.2	4.6	1.7
Other manufactured (6+8)	0.1	9.3	9.5	17.6	-1.0	3.0	9.4	22.3	10.8	0.2	-0.4
<i>ARTICLES NOT CLASSIFIED (9)</i>	-0.5	-22.0	21.3	30.2	-0.2	-1.2	-0.6	18.4	-2.1	0.6	0.0

(1) Standard International Trade Classification – Revision 3

(*) in percentage points

Source: EUROSTAT – COMEXT

EXTRA-EU TRADE BY MEMBER STATE

Germany achieved the largest extra-EU surplus followed by Italy and Sweden, while the Netherlands and the United Kingdom registered the highest external deficits.

In the period January-April 1997, **Germany** was the EU Member State with the largest extra-EU trade surplus, amounting to ECU 9.5 billion. This means an improvement of ECU 1.8 billion compared with the same period of the previous year. Germany's growth rates for exports and imports were 11.5% and 9.5% respectively.

Germany is also the most important EU player in trade with third countries. Its 1996 share of total extra-EU exports amounted to 28.2%, while the figure for imports was 24.7%.

The second-ranking country in trade value terms was the **United Kingdom** (which in 1996 accounted for 13.8% and 17.8% of exports and imports respectively). The UK also had the second largest trade deficit (ECU 5.4 billion) in the first four months of 1997. However, it improved by ECU 1.7 billion in the period under consideration.

Italy recorded a surplus of ECU 5.5 billion, which represents an improvement of ECU 0.7 billion over January-April 1996. This improvement was due to the gap between the growth rates of extra-EU exports (+6.4%) and extra-EU imports (+4.7%).

During the first four months of 1997, **France's** imports increased faster than its exports over the same period in 1996, the growth rates being 9.9% and 6.3% respectively. As a consequence, France's trade balance worsened compared with the previous year and reached a surplus of ECU 3.5 billion.

During January-April 1997 the extra-EU deficit of the **Netherlands** went down by 0.5 billion compared with January-April 1996. However, it still represented the largest deficit among the EU Member States (ECU 8.5 billion). This deficit must, however, be interpreted in conjunction with the intra-EU Dutch surplus and the country's transit role in EU trade. Between January-April 1996 and the same period of 1997,

Dutch exports and imports recorded negative growth rates of 0.5% and 2.7% respectively.

As for **Belgium/Luxembourg (BLEU)**, during the first four months of 1997 the growth rate of exports was higher than that of imports (20.1% and 11.1% respectively). Due to this fact, the overall balance of these two countries improved and recorded a smaller deficit of ECU 0.8 billion in comparison with the previous year.

In January-April 1997 **Finland** and **Sweden** registered surpluses in their extra-EU trade balance. Finland's extra-EU exports and imports recorded growth rates of 10.2% and 16.7% respectively, while Sweden registered rates of change of 12% for exports and 8.8% for imports.

During the first four months of 1997, **Austria's** growth rates for exports and imports were 18.2% and 12.9% respectively, resulting in a surplus in its trade balance (ECU 1.1 billion).

Of the five remaining Member States (which together accounted for about 10% of extra-EU flows in 1996), **Greece** and **Ireland** registered a high positive growth rate for their extra-EU exports (14.3% and 29.3% respectively), while for imports, Greece recorded a negative growth rate (-1.2%) and Irish imports increased by 10.8% compared with the first four months of 1996.

Portugal registered an impressive export growth rate (28%) while imports were sluggish (7.1%). As a result, its deficit decreased and amounted to ECU 1.2 billion.

In contrast, for the period under consideration, **Spain** and **Denmark** saw a positive gap between their growth rates for imports and exports.

	EXPORTS				IMPORTS				TRADE BALANCE		
	1996 % share	1996	1997 Jan-Apr	1997 Apr	1996 % share	1996	1997 Jan-Apr	1997 Apr	1996	1997 Jan-Apr	1997 Apr
	Value (Bn ECU)										
EXTRA-EU	100.0	624.1	218.9	61.2	100.0	580.9	211.0	57.9	43.1	7.9	3.2
Belgium-Luxembourg	5.2	32.5	12.4	3.3	6.1	35.6	13.2	3.6	-3.1	-0.8	-0.3
Denmark	2.2	13.5	4.5	1.3	1.8	10.5	3.9	1.0	3.0	0.6	0.2
Germany	28.2	176.1	61.3	17.2	24.7	143.5	51.8	14.2	32.6	9.5	3.0
Greece	0.7	4.3	1.5	0.4	1.4	7.9	2.6	0.7	-3.7	-1.1	-0.3
Spain	4.3	26.8	8.4	2.3	5.0	28.8	10.6	3.1	-2.0	-2.2	-0.8
France	14.5	90.6	31.1	8.8	12.8	74.4	27.7	7.6	16.3	3.5	1.2
Ireland	1.8	11.0	4.2	1.2	1.6	9.0	3.5	1.1	1.9	0.7	0.0
Italy	14.2	88.5	28.8	8.0	11.0	63.8	23.3	6.1	24.7	5.5	1.9
Netherlands	5.0	31.1	9.9	2.6	10.0	58.2	18.3	5.0	-27.2	-8.5	-2.3
Austria	2.6	16.4	6.0	1.7	2.4	13.8	4.9	1.3	2.6	1.1	0.5
Portugal	0.6	3.5	1.2	0.3	1.1	6.6	2.4	0.7	-3.1	-1.2	-0.3
Finland	2.4	14.7	5.0	1.4	1.5	8.6	3.1	0.9	6.1	1.9	0.5
Sweden	4.6	28.7	10.3	3.0	2.9	16.6	5.9	1.7	12.1	4.4	1.3
United Kingdom	13.8	86.3	34.3	9.7	17.8	103.6	39.7	11.0	-17.2	-5.4	-1.3
	variation of share 96/95 (*)	annual variation (%)			variation of share 96/95 (*)	annual variation (%)			absolute annual variation		
EXTRA-EU		9.0	12.1	20.6		6.6	9.4	17.9	15.5	5.6	1.7
Belgium-Luxembourg	-0.2	4.0	20.1	29.7	-0.2	4.0	11.1	16.4	-0.1	0.8	0.3
Denmark	0.0	7.6	0.6	10.1	0.0	7.4	13.2	22.9	0.2	-0.4	-0.1
Germany	-1.0	5.2	11.5	21.4	-1.1	2.1	9.5	19.8	5.7	1.8	0.7
Greece	0.1	26.1	14.3	22.9	0.3	33.6	-1.2	-1.4	-1.1	0.2	0.1
Spain	0.1	12.2	2.1	13.5	-0.1	5.3	9.1	27.9	1.5	-0.7	-0.4
France	-0.4	6.4	6.3	16.0	0.0	6.6	9.9	12.5	0.8	-0.7	0.4
Ireland	0.2	23.1	29.3	73.1	-0.1	3.2	10.8	42.9	1.8	0.6	0.2
Italy	0.9	16.0	6.4	10.8	-0.3	3.6	4.7	12.4	10.0	0.7	0.1
Netherlands	-0.5	-0.3	-0.5	1.3	0.5	11.7	-2.7	12.5	-6.2	0.5	-0.5
Austria	0.0	8.9	18.2	36.4	0.1	13.3	12.9	11.2	-0.3	0.4	0.3
Portugal	0.0	0.3	28.0	2.1	-0.1	1.2	7.1	6.3	-0.1	0.1	0.0
Finland	0.1	11.9	10.2	12.0	0.0	9.0	16.7	35.1	0.9	0.0	-0.1
Sweden	0.3	15.3	12.0	21.3	0.0	6.3	8.8	25.3	2.8	0.6	0.2
United Kingdom	0.6	13.6	28.6	35.3	0.8	11.5	17.5	21.0	-0.3	1.7	0.6

(*) in percentage points

Source: EUROSTAT - COMEXT

INTRA-EU TRADE BY MEMBER STATE¹

In the first four months of 1997, the Netherlands and Germany produced the two largest intra-EU surpluses, while Austria recorded the highest intra-EU deficit.

In the period January-April 1997 intra-EU trade showed a total value for dispatches (i.e. exports, which are the more reliable measure of intra-EU trade) of around ECU 372.3 billion, representing an increase of 4.1% compared with the same period of the previous year.

The **Netherlands** was the Member State with the largest intra-EU surplus. During the first four months of 1997 it grew to ECU 12.6 billion, up by 0.6 billion on the same period of 1996. However, as mentioned before, it must be stressed that this figure has to be interpreted in the light of the Dutch extra-EU deficit and the country's transit role in EU trade. In January-April 1997, the growth rate of Dutch intra-EU dispatches was 3.7%, while the growth rate for arrivals was 3.4%.

As in the case of extra-EU trade, **Germany** was the most important player in trade with the EU partners, its 1996 share of total intra-EU trade amounting to around 21%. During the first four months of 1997, it registered the second largest intra-EU trade surplus (ECU 8.3 billion) - an increase of ECU 1.8 billion compared with the previous year.

France ranked second in volume of trade with EU partners, with a 1996 share of 15%. In the first four months of 1997, its intra-EU trade registered a small surplus, improving by ECU 2.2 billion in comparison with the deficit registered in the corresponding period of 1996.

The **United Kingdom's** intra-EU deficit grew to ECU 1.6 billion. The UK's growth rates for arrivals and dispatches in the period under consideration were 11.3% and 11% respectively.

Italy saw sluggish growth rates in the first four months of 1997 compared with the same period of 1996. For dispatches the rate was 0.9%, while the figure for arrivals was 2.6%. As a result, the intra-EU surplus went down by ECU 0.5 billion, amounting to ECU 1.6 billion.

Regarding **Ireland**, between the first four months of 1996 and 1997, both flows were quite dynamic. However, arrivals showed a higher growth rate than dispatches (17.6% and 8.5% respectively). As a result, the trade balance deteriorated by ECU 0.3 billion.

With a 1996 share of around 10%, **Belgium/Luxembourg (BLEU)** were also important players in intra-EU trade. During the first four months of 1997, these countries recorded an overall surplus of ECU 4.1 billion. This represented a slight improvement (ECU 0.5 billion) compared with the previous year.

As far as the three new Member States are concerned, **Sweden** and **Finland** confirmed their small surpluses with their EU partners, whereas **Austria** showed a deficit of ECU 3.3 billion.

Of the remaining four Member States (together accounting for around 12% of intra-EU trade in 1996), only **Denmark** displayed a small intra-EU surplus in the first four months of 1997 (ECU 0.5 billion), while **Spain**, **Portugal** and **Greece** registered deficits of ECU 1.4, 1.8, and 2.9 billion respectively.

¹ On 1 January 1993, following the abolition of customs controls in the EU, a new collection system for intra-EU data (Intrastat) was introduced. Instead of being derived from customs declarations, trade figures are now compiled from data provided directly by companies.

	DISPATCHES				ARRIVALS				TRADE BALANCE		
	1996 % share	1996	1997 Jan-Apr	1997 Apr	1996 % share	1996	1997 Jan-Apr	1997 Apr	1996	1997 Jan-Apr	1997 Apr
	Value (Bn ECU)										
INTRA-EU	100.0	1 059.4	372.3	97.5	100.0	1 012.8	351.7	93.0			
Belgium-Luxembourg	10.0	106.4	37.6	9.9	9.4	95.2	33.5	8.7	11.2	4.1	1.2
Denmark	2.6	27.0	9.6	2.6	2.5	25.2	9.1	2.4	1.9	0.5	0.1
Germany	22.1	234.6	80.0	20.2	21.3	215.6	71.6	17.9	19.0	8.3	2.3
Greece	0.4	4.6	1.4	0.4	1.3	13.3	4.3	1.1	-8.7	-2.9	-0.8
Spain	5.1	54.0	19.9	5.6	6.0	60.9	21.3	6.1	-6.9	-1.4	-0.5
France	14.1	149.7	54.5	14.6	15.5	156.7	54.1	14.3	-7.0	0.4	0.3
Ireland	2.5	26.9	9.9	2.5	1.8	18.0	7.0	1.8	8.9	2.8	0.7
Italy	10.3	109.2	35.8	9.7	9.8	99.3	34.2	9.5	10.0	1.6	0.2
Netherlands	12.2	129.3	44.3	11.2	9.1	92.0	31.7	8.2	37.3	12.6	3.1
Austria	2.8	29.4	10.5	2.9	4.0	40.1	13.8	3.9	-10.7	-3.3	-1.0
Portugal	1.4	15.0	5.3	1.4	2.0	20.3	7.1	1.9	-5.3	-1.8	-0.5
Finland	1.7	17.7	6.4	1.9	1.6	16.2	5.6	1.6	1.5	0.8	0.3
Sweden	3.6	38.1	13.1	3.5	3.6	36.1	12.7	3.5	2.1	0.4	0.1
United Kingdom	11.1	117.5	43.9	11.2	12.3	124.1	45.5	12.2	-6.6	-1.6	-0.9
	variation of share 96/95 (*)	annual variation (%)			variation of share 96/95 (*)	annual variation (%)			absolute annual variation		
INTRA-EU		4.2	4.1	10.6		4.2	3.1	9.5			
Belgium-Luxembourg	0.0	4.3	3.6	8.5	0.2	6.9	2.4	9.8	-1.7	0.5	0.0
Denmark	0.1	7.3	11.6	25.7	0.0	5.0	9.5	19.5	0.6	0.2	0.1
Germany	-0.7	0.8	0.6	0.4	-0.8	0.7	-1.8	-2.9	0.4	1.8	0.6
Greece	-0.1	-9.2	-13.9	-5.3	-0.1	-3.9	7.0	-1.8	0.1	-0.5	0.0
Spain	0.3	10.0	6.9	21.3	0.1	6.8	1.7	13.1	1.1	0.9	0.3
France	-0.1	3.2	5.1	12.7	-0.1	3.4	0.9	9.1	-0.5	2.2	0.4
Ireland	0.1	6.4	8.5	13.6	0.1	12.6	17.6	18.8	-0.4	-0.3	0.0
Italy	0.2	6.7	0.9	12.4	-0.1	3.6	2.6	16.1	3.4	-0.5	-0.2
Netherlands	0.0	4.1	3.7	10.5	-0.1	2.8	3.4	10.1	2.6	0.6	0.3
Austria	-0.1	1.3	4.9	14.3	0.0	4.4	2.0	11.3	-1.3	0.2	0.0
Portugal	0.0	7.6	2.4	9.4	0.1	10.4	6.1	8.6	-0.8	-0.3	0.0
Finland	-0.1	-0.8	11.7	27.6	0.1	10.3	5.2	12.7	-1.6	0.4	0.2
Sweden	0.0	4.0	-0.4	6.8	0.0	5.6	6.0	10.0	-0.4	-0.8	-0.1
United Kingdom	0.4	8.3	11.0	19.6	0.4	7.8	11.3	21.9	0.1	-0.3	-0.3

(*) in percentage points

Source: EUROSTAT - COMEXT

JANUARY-APRIL 1997

Declaring countries	Partner countries															
	EU	UEBL	DK	D	GR	E	F	IRL	I	NL	A	P	FIN	S	UK	
DISPATCHES																
Value (Bn ECU)																
Belgium-Luxembourg	37.6		0.5	9.9	0.3	1.6	9.1	0.2	2.8	6.3	0.6	0.4	0.3	0.8	4.8	
Denmark	9.6	0.3		3.1	0.1	0.3	0.8	0.1	0.6	0.6	0.2	0.1	0.4	1.7	1.4	
Germany	80.0	8.7	2.5		1.0	5.3	15.4	0.7	10.6	10.0	7.5	1.5	1.4	3.3	12.0	
Greece	1.4	0.0	0.0	0.5		0.0	0.1	0.0	0.4	0.1	0.0	0.0	0.0	0.0	0.2	
Spain	19.9	0.8	0.2	3.9	0.3		5.2	0.1	2.8	1.1	0.2	2.4	0.1	0.3	2.3	
France	54.5	6.9	0.8	14.4	0.7	6.7		0.5	8.2	4.0	1.0	1.2	0.4	1.2	8.6	
Ireland	9.9	0.8	0.2	1.7	0.1	0.3	1.1		0.5	1.1	0.1	0.1	0.1	0.2	3.6	
Italy	35.8	1.8	0.5	11.0	1.2	3.3	8.0	0.2		1.9	1.5	0.9	0.3	0.7	4.4	
Netherlands	44.3	7.3	0.9	15.9	0.5	1.6	5.9	0.5	3.3		0.9	0.4	0.5	1.3	5.4	
Austria	10.5	0.3	0.1	5.9	0.1	0.4	0.7	0.0	1.4	0.5		0.1	0.1	0.2	0.7	
Portugal	5.3	0.3	0.1	1.4	0.0	0.9	0.9	0.0	0.3	0.3	0.1		0.1	0.1	0.8	
Finland	6.4	0.3	0.3	1.3	0.1	0.3	0.5	0.1	0.4	0.5	0.1	0.1		1.2	1.2	
Sweden	13.1	1.0	1.4	2.6	0.1	0.5	1.1	0.1	0.8	1.4	0.2	0.1	1.2		2.1	
United Kingdom	43.9	4.1	0.9	9.4	0.5	3.1	7.6	4.0	3.7	6.6	0.5	0.8	0.8	2.0		
Annual variation (%)																
Belgium-Luxembourg	3.6		7.2	-2.8	7.1	12.9	1.8	2.2	5.3	1.0	14.6	7.7	17.1	16.8	17.4	
Denmark	11.6	13.4		5.7	5.3	6.9	7.7	26.1	9.4	5.7	13.6	-32.5	4.7	18.2	32.4	
Germany	0.6	1.0	-0.9		7.5	7.0	-0.6	7.4	-2.8	-2.8	-4.1	7.1	2.5	-3.9	8.8	
Greece	-13.9	-3.9	1.5	-7.8		-63.6	-20.0	17.2	-11.4	-5.1	-16.2	-68.5	-26.9	6.6	10.0	
Spain	6.9	1.6	19.2	-2.7	-1.8		-1.1	24.7	21.1	22.4	16.0	11.0	52.1	13.2	11.0	
France	5.1	-1.7	-0.2	0.6	7.0	4.9		24.6	2.9	9.1	12.9	10.6	-30.7	14.4	20.5	
Ireland	8.5	28.5	5.9	-4.5	-27.6	0.9	0.0		9.9	27.8	-13.7	2.6	-20.0	-8.7	22.3	
Italy	0.9	1.8	5.9	-1.6	2.0	5.6	-1.4	-5.5		-1.1	4.3	8.8	9.4	1.0	12.9	
Netherlands	3.7	-4.2	6.7	3.6	12.0	10.6	0.6	38.7	5.2		5.4	17.0	22.5	9.8	8.9	
Austria	4.9	-1.2	14.8	2.1	13.4	14.5	-0.4	36.2	7.0	15.0		19.8	-2.1	-4.6	23.7	
Portugal	2.4	11.0	3.6	-7.1	7.0	2.7	1.8	3.2	3.3	6.5	-7.1		10.8	-2.3	19.9	
Finland	11.7	6.8	6.2	3.3	37.0	33.0	2.1	42.2	37.3	19.5	29.5	18.2		8.1	15.1	
Sweden	-0.4	-4.8	-3.1	-4.1	20.9	3.0	2.9	1.8	-3.3	6.0	-13.4	2.3	1.9		0.4	
United Kingdom	11.0	8.5	4.9	8.3	10.3	15.1	7.7	15.9	12.6	20.2	4.9	16.6	-0.8	3.5		
ARRIVALS																
Value (Bn ECU)																
Belgium-Luxembourg	33.5		0.3	8.7	0.1	0.9	6.6	0.7	1.8	8.1	0.3	0.3	0.3	1.2	4.4	
Denmark	9.1	0.5		2.8	0.0	0.2	0.7	0.2	0.6	0.9	0.1	0.1	0.4	1.6	0.9	
Germany	71.6	8.8	2.2		0.5	4.3	13.9	1.5	9.5	13.5	4.7	1.3	1.0	2.3	8.2	
Greece	4.3	0.2	0.1	1.0		0.2	0.6	0.1	1.1	0.4	0.1	0.0	0.1	0.1	0.4	
Spain	21.3	1.2	0.2	4.9	0.1		5.8	0.3	2.8	1.5	0.3	0.8	0.2	0.4	2.5	
France	54.1	7.9	0.7	15.2	0.1	5.4		1.0	7.7	5.3	0.6	0.9	0.5	1.1	7.6	
Ireland	7.0	0.1	0.1	0.7	0.0	0.1	0.6		0.2	0.5	0.0	0.0	0.1	0.1	4.1	
Italy	34.2	2.7	0.5	10.1	0.4	2.5	7.6	0.6		3.5	1.3	0.2	0.3	0.8	3.6	
Netherlands	31.7	5.4	0.6	10.7	0.1	1.3	3.6	0.6	1.8		0.4	0.3	0.5	1.3	5.0	
Austria	13.8	0.5	0.1	8.5	0.0	0.2	1.0	0.1	1.5	0.9		0.1	0.1	0.2	0.5	
Portugal	7.1	0.3	0.1	1.5	0.0	2.1	1.0	0.1	0.8	0.4	0.1		0.0	0.1	0.7	
Finland	5.6	0.3	0.4	1.3	0.0	0.1	0.4	0.1	0.3	0.5	0.1	0.1		1.3	0.7	
Sweden	12.7	0.7	1.4	3.3	0.0	0.2	1.1	0.2	0.6	1.3	0.2	0.1	1.0		1.8	
United Kingdom	45.5	4.1	1.0	11.9	0.2	2.4	8.6	3.2	4.2	5.5	0.5	0.7	1.2	2.1		
Annual variation (%)																
Belgium-Luxembourg	2.4		4.2	-1.5	13.8	5.6	1.2	21.2	-4.2	2.0	17.0	12.8	9.5	6.0	9.7	
Denmark	9.5	26.1		3.6	38.6	9.1	6.1	28.7	16.0	11.2	9.1	12.2	14.9	11.6	7.9	
Germany	-1.8	-3.5	1.8		-6.5	0.2	-2.9	-3.5	-4.4	-1.6	-0.2	-6.0	-11.7	-4.4	5.4	
Greece	7.0	11.9	10.3	5.5		-6.3	12.4	11.1	3.5	7.4	1.6	16.4	11.3	21.9	14.6	
Spain	1.7	2.1	2.2	3.3	-56.1		-0.9	9.5	0.6	11.3	11.0	-2.4	16.0	4.3	2.3	
France	0.9	-2.1	1.9	-2.3	-25.6	0.4		1.4	-0.6	2.6	5.6	4.3	-29.0	4.3	14.8	
Ireland	17.6	3.5	21.1	7.5	2.3	11.7	38.3		5.5	60.0	-4.1	-17.7	19.4	-33.2	24.5	
Italy	2.6	6.0	-1.5	-1.8	-8.7	15.3	1.8	11.3		16.3	5.9	-3.3	23.1	0.4	5.4	
Netherlands	3.4	3.2	13.5	-1.0	1.6	29.3	2.3	1.7	7.9		-7.0	-2.3	3.6	5.3	7.0	
Austria	2.0	14.8	-4.7	-0.9	-12.8	13.2	17.6	5.2	3.4	3.9		-1.3	26.7	-15.7	7.5	
Portugal	6.1	3.8	-23.8	5.3	-38.0	8.7	1.1	19.8	3.4	4.0	5.7		11.0	4.3	19.1	
Finland	5.2	-0.1	5.1	5.9	7.6	19.9	-0.6	9.9	5.6	13.8	-12.0	14.7		6.6	-0.6	
Sweden	6.0	16.1	9.5	1.6	28.3	-7.3	10.1	6.0	-1.1	10.4	10.5	0.7	5.7		3.0	
United Kingdom	11.3	13.7	11.1	3.0	12.3	16.3	19.9	4.8	35.8	4.6	2.4	16.0	13.9	7.7		

Source: EUROSTAT - COMEXT

	EXPORTS/DISPATCHES				IMPORTS/ARRIVALS				TRADE BALANCE		
	1996 % share	1996	1997 Jan-Apr	1997 Apr	1996 % share	1996	1997 Jan-Apr	1997 Apr	1996	1997 Jan-Apr	1997 Apr
	Value (Bn ECU)										
EXTRA+INTRA-EU	100.0	1 683.5	591.2	158.7	100.0	1 593.7	562.7	150.9			
Belgium-Luxembourg	8.3	138.9	50.1	13.2	8.2	130.8	46.7	12.3	8.1	3.3	0.9
Denmark	2.4	40.5	14.1	3.8	2.2	35.7	13.0	3.5	4.9	1.1	0.3
Germany	24.4	410.7	141.3	37.4	22.5	359.1	123.4	32.1	51.6	17.8	5.3
Greece	0.5	8.9	2.9	0.8	1.3	21.2	6.9	1.8	-12.4	-4.1	-1.0
Spain	4.8	80.8	28.3	7.9	5.6	89.7	31.9	9.2	-8.9	-3.6	-1.2
France	14.3	240.3	85.7	23.4	14.5	231.0	81.8	22.0	9.3	3.9	1.4
Ireland	2.2	37.9	14.1	3.7	1.7	27.0	10.6	2.9	10.8	3.5	0.7
Italy	11.7	197.8	64.6	17.7	10.2	163.1	57.5	15.6	34.7	7.1	2.1
Netherlands	9.5	160.3	54.1	13.9	9.4	150.2	50.0	13.1	10.1	4.1	0.7
Austria	2.7	45.9	16.5	4.6	3.4	54.0	18.7	5.2	-8.1	-2.2	-0.5
Portugal	1.1	18.5	6.5	1.7	1.7	26.9	9.5	2.5	-8.4	-3.0	-0.9
Finland	1.9	32.4	11.4	3.2	1.6	24.7	8.8	2.4	7.6	2.6	0.8
Sweden	4.0	66.8	23.4	6.5	3.3	52.6	18.6	5.2	14.2	4.8	1.4
United Kingdom	12.1	203.9	78.2	20.9	14.3	227.7	85.3	23.1	-23.8	-7.0	-2.2
	variation of share 96/95 (*)	annual variation (%)			variation of share 96/95 (*)	annual variation (%)			absolute annual variation		
EXTRA+INTRA-EU		5.9	6.9	14.3		5.1	5.4	12.6			
Belgium-Luxembourg	-0.1	4.2	7.2	13.1	0.1	6.1	4.7	11.7	-1.8	1.3	0.2
Denmark	0.0	7.4	7.8	20.1	0.0	5.7	10.6	20.5	0.9	-0.2	0.0
Germany	-0.8	2.6	5.1	9.1	-0.9	1.2	2.6	6.0	6.1	3.7	1.3
Greece	0.0	4.9	-1.6	8.1	0.0	7.3	3.8	-1.7	-1.0	-0.3	0.1
Spain	0.2	10.8	5.4	18.9	0.1	6.3	4.1	17.7	2.5	0.2	-0.1
France	-0.2	4.4	5.6	13.9	-0.1	4.4	3.8	10.3	0.3	1.5	0.8
Ireland	0.1	10.7	14.0	27.8	0.1	9.2	15.2	27.2	1.4	0.3	0.2
Italy	0.5	10.7	3.3	11.6	-0.2	3.6	3.5	14.7	13.5	0.1	-0.1
Netherlands	-0.2	3.2	2.9	8.7	0.1	6.1	1.0	11.0	-3.6	1.0	-0.2
Austria	-0.1	3.9	9.4	21.7	0.0	6.5	4.6	11.3	-1.6	0.6	0.3
Portugal	0.0	6.2	6.4	7.9	0.0	8.0	6.4	8.0	-0.9	-0.2	-0.1
Finland	0.0	4.6	11.0	20.5	0.1	9.8	9.0	19.8	-0.8	0.4	0.1
Sweden	0.1	8.6	4.7	13.0	0.0	5.8	6.9	14.7	2.4	-0.1	0.1
United Kingdom	0.5	10.5	18.1	26.4	0.6	9.5	14.1	21.5	-0.3	1.4	0.3

(*) in percentage points

Source: EUROSTAT - COMEXT

SEASONALLY ADJUSTED TIME SERIES OF EU TRADE

Extra-EU trade ¹

In April 1997 the seasonally adjusted figure for EU exports rose sharply, exceeding the ECU 60 billion threshold for the first time. Exports were thus almost 20% higher than in the same month of the previous year and 9.6% higher than in March.

EU imports in April 1997 also showed a marked increase – 9.7% compared with the previous month. Seasonally adjusted imports in April totalled ECU 55.9 billion, over 18% more than in the same month of the previous year.

Since exports rose slightly more than imports, the seasonally adjusted trade balance improved by ECU 0.3 billion from March to April and, at ECU 4.5 billion, reached the highest value so far this year.

Intra-EU trade ²

In April 1997 seasonally adjusted intra-EU trade stood at ECU 94.1 billion, a good 9% higher than in the same month in 1996. However, this figure is modest compared with the growth in extra-EU trade.

Extra-EU exports
(Bn ECU)

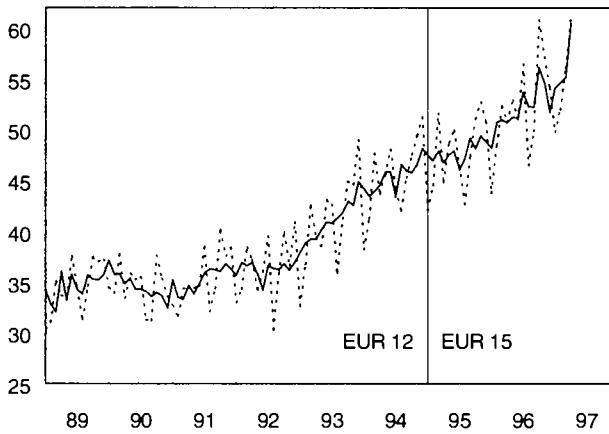

Extra-EU imports
(Bn ECU)

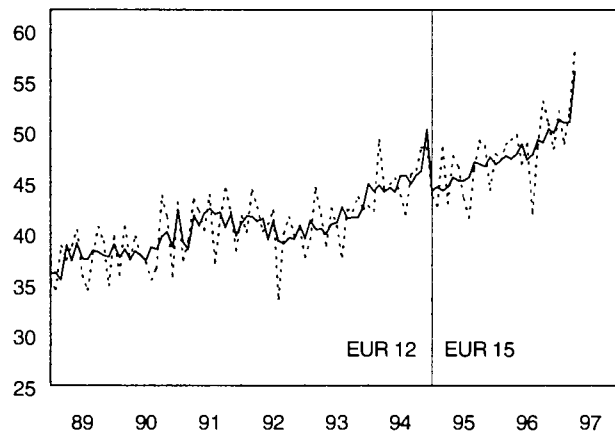

Extra-EU trade balance
(Bn ECU)

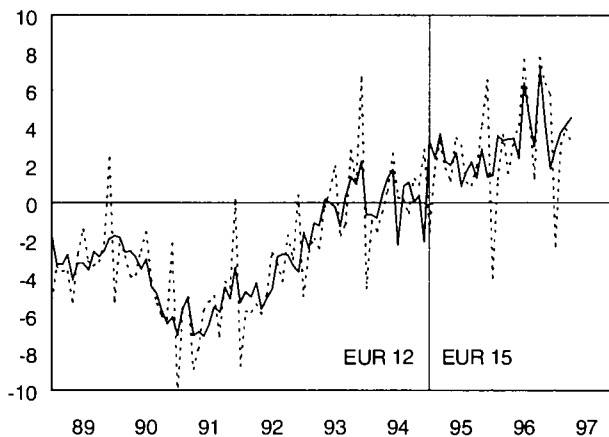

Intra-EU trade
(Bn ECU)

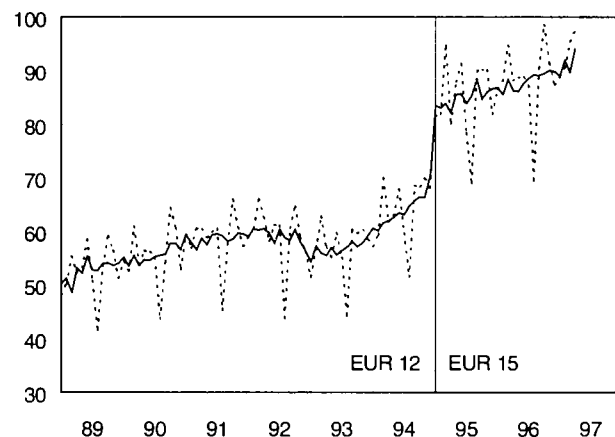

..... Unadjusted series

———— Seasonally adjusted series

¹ The series described here relate to EUR 12 up to and including 1994 and to EUR 15 as from 1995 (when Finland, Sweden and Austria joined the EU).

² Dispatches are used to represent intra-EU trade. Figures for the years up to and including 1994 relate to EUR 12.

Values in ECU billions

Period	INTRA-EU TRADE (1)		EXTRA-EU TRADE (2)						
	DISPATCHES		EXPORTS		IMPORTS		TRADE BALANCE		
	Unadjusted	Seasonally adjusted (3)	Unadjusted	Seasonally adjusted (3)	Unadjusted	Seasonally adjusted (3)	Unadjusted	Seasonally adjusted (3)	
1993	Jan	51.5	54.3	32.6	37.9	37.6	39.5	-5.0	-1.6
	Feb	56.5	57.3	36.7	38.8	39.4	41.3	-2.7	-2.5
	Mar	62.8	56.0	42.5	39.3	44.5	40.3	-1.9	-1.1
	Apr	57.0	55.4	39.4	39.2	41.8	40.4	-2.4	-1.2
	May	55.1	56.9	38.5	40.1	38.7	39.9	-0.2	0.2
	Jun	59.7	55.7	43.1	40.8	42.4	40.8	0.7	0.0
	Jul	55.1	56.3	42.6	40.8	40.7	41.1	1.9	-0.2
	Aug	44.2	57.1	35.9	41.3	37.7	42.6	-1.8	-1.3
	Sep	60.5	58.1	41.2	41.8	42.4	41.5	-1.1	0.3
	Oct	59.6	57.1	45.0	42.9	42.2	41.6	2.8	1.4
	Nov	60.4	57.9	44.6	42.6	43.6	41.6	1.0	1.0
	Dec	58.6	59.2	49.0	44.9	42.3	42.6	6.7	2.2
1994	Jan	57.2	60.6	38.1	44.3	42.7	44.9	-4.6	-0.6
	Feb	59.3	60.1	41.2	43.5	42.2	44.1	-1.0	-0.7
	Mar	70.0	61.5	47.7	44.0	49.2	44.8	-1.5	-0.8
	Apr	61.9	62.1	43.7	44.5	44.2	44.1	-0.5	0.5
	May	62.9	62.6	45.5	45.8	44.8	44.5	0.6	1.3
	Jun	67.9	63.5	48.1	45.8	45.4	44.1	2.6	1.8
	Jul	59.8	63.1	44.1	43.4	43.8	45.7	0.3	-2.3
	Aug	51.4	64.7	42.0	46.6	41.8	45.7	0.2	0.9
	Sep	68.5	65.7	45.2	45.9	45.8	44.9	-0.6	1.1
	Oct	68.3	66.4	47.5	45.7	46.2	45.7	1.3	0.0
	Nov	69.9	66.3	49.4	46.5	48.4	46.1	1.0	0.4
	Dec	68.1	70.4	51.3	48.2	48.4	50.2	2.8	-2.1
1995	Jan	81.5	83.5	42.0	47.5	43.6	44.2	-1.6	3.3
	Feb	81.9	83.1	44.5	47.0	42.7	44.6	1.8	2.4
	Mar	94.8	83.8	51.6	47.9	48.4	44.2	3.2	3.7
	Apr	80.1	82.1	44.8	46.8	42.9	44.6	1.8	2.2
	May	87.9	85.6	48.8	47.5	47.6	45.5	1.2	2.0
	Jun	91.3	85.7	50.0	47.9	46.5	45.2	3.4	2.7
	Jul	78.4	83.9	46.5	46.1	43.4	45.2	3.1	0.9
	Aug	68.9	85.4	42.6	47.1	41.5	45.5	1.1	1.6
	Sep	90.0	88.5	47.4	49.1	46.5	47.0	0.9	2.2
	Oct	90.1	84.7	51.1	48.1	49.1	46.8	2.0	1.3
	Nov	90.2	86.0	52.7	49.4	48.6	46.6	4.2	2.9
	Dec	81.9	86.5	50.8	48.9	44.3	47.5	6.5	1.4
1996	Jan	86.5	86.8	43.8	48.2	47.8	46.8	-4.0	1.5
	Feb	88.1	85.5	48.5	50.7	47.2	47.2	1.2	3.6
	Mar	94.8	88.4	52.3	50.9	48.7	47.6	3.6	3.3
	Apr	88.1	86.2	50.7	50.7	49.2	47.3	1.6	3.4
	May	88.7	86.1	53.0	51.2	49.7	47.8	3.3	3.4
	Jun	88.8	87.6	51.0	51.2	46.9	48.8	4.1	2.4
	Jul	87.3	88.5	56.4	53.7	48.8	47.3	7.6	6.4
	Aug	69.4	89.2	46.5	52.3	42.0	47.7	4.5	4.6
	Sep	90.4	89.1	49.9	52.2	48.6	49.2	1.3	3.0
	Oct	98.6	89.4	60.8	56.1	53.0	48.9	7.7	7.1
	Nov	91.3	90.1	57.2	54.5	50.8	50.3	6.4	4.2
	Dec	87.3	89.8	54.1	51.7	48.3	49.9	5.8	1.8
1997	Jan	88.8	88.9	49.7	54.1	52.1	51.2	-2.3	2.9
	Feb	90.5	92.0	52.0	54.6	48.8	50.9	3.1	3.7
	Mar	95.4	89.7	56.1	55.1	52.1	51.0	3.9	4.2
	Apr	97.5	94.1	61.2	60.5	57.9	55.9	3.2	4.5

(1) Intra-EU trade covers trade between the EUR 12 Member States up to December 1994 and trade between the EUR 15 Member States from January 1995 onwards.

(2) Extra-EU trade covers the trade of the EUR 12 Member States up to December 1994 and trade of the EUR 15 Member States from January 1995 with non-member countries.

(3) EUROSTAT seasonal adjustment

Source: EUROSTAT-COMEXT

EXTRA-EU TRADE INDICES BY PARTNER COUNTRY

EXPORTS

1990 = 100

Period	Extra-EUR15	USA	Japan	CEEC	Mediterr. Basin	Latin America	OPEC	DAE	ACP
Value									
1992	106.3	96.3	90.3	133.9	99.6	131.1	118.9	118.6	95.1
1993	121.0	110.9	100.1	161.1	116.2	154.0	115.7	148.4	90.6
1994	133.2	124.1	116.9	196.3	118.9	185.0	105.1	180.0	81.6
1995	145.8	121.8	131.1	243.9	134.0	194.5	108.3	207.3	92.9
1996	158.3	133.2	139.3	291.1	149.3	209.9	114.6	218.1	97.3
1996 Jul	172.9	146.3	149.1	313.5	166.5	242.1	129.4	238.5	106.8
Aug	143.1	121.1	128.4	255.2	123.6	203.4	102.5	201.3	80.8
Sep	152.2	130.7	142.6	288.5	134.7	199.7	98.3	208.2	81.5
Oct	188.4	162.0	155.8	356.2	175.7	278.5	131.7	253.3	117.0
Nov	176.6	148.4	140.8	342.8	177.5	231.9	130.9	234.2	100.1
Dec	166.7	136.7	126.5	297.8	168.0	232.2	145.3	228.8	107.2
1997 Jan	146.4	136.2	137.3	275.6	134.3	201.9	113.6	197.2	85.3
Feb	153.5	142.7	139.4	295.7	139.3	214.7	113.1	205.4	81.5
Mar	165.5	148.8	145.6	314.2	155.7	233.7	128.3	220.9	87.7
Apr	180.4	166.8	147.6	351.7	168.4	250.4	133.0	241.1	117.5
May	169.2	154.2	123.4	335.2	164.5	236.2	126.2	245.2	89.1
Jun	176.7	159.7	137.4	359.0	174.7	253.0	132.6	235.2	98.5
Jul	192.9	180.3	151.8	356.6	184.7	296.5	146.1	259.8	114.5
Volume									
1992	100.0	87.9	82.8	130.9	95.8	120.8	111.6	110.4	90.4
1993	108.7	95.1	86.1	152.1	108.6	135.1	104.4	130.5	82.7
1994	116.6	103.1	97.7	183.1	107.2	161.3	91.7	153.3	72.6
1995	122.5	97.2	108.4	216.4	114.9	164.4	91.6	170.9	78.6
1996	128.1	99.9	113.5	253.6	123.9	171.8	91.4	171.6	79.0
1996 Jul	140.6	110.9	125.1	273.8	138.1	200.4	103.8	187.8	86.8
Aug	115.5	89.8	101.6	222.7	102.5	168.0	82.2	158.6	67.2
Sep	123.5	97.0	115.5	255.1	113.5	165.7	79.1	165.2	65.6
Oct	151.7	119.3	124.7	312.7	145.7	225.9	105.2	197.9	94.8
Nov	143.0	110.0	116.5	301.5	148.8	191.2	104.2	183.4	81.0
Dec	135.1	101.3	105.7	260.3	141.3	192.7	115.5	182.0	87.5
1997 Jan	114.5	96.1	108.4	238.0	109.1	160.1	87.8	150.4	67.2
Feb	119.1	99.2	108.1	255.8	112.8	170.0	86.6	156.2	63.9
Mar	127.8	102.9	113.8	271.8	125.7	182.4	97.0	165.6	68.2
Apr	140.3	117.6	114.4	303.2	135.9	196.2	101.4	180.3	91.8
May	131.8	108.3	98.3	288.5	133.4	186.6	96.8	183.4	69.1
Jun	137.5	110.7	109.8	308.4	142.5	200.8	101.1	178.6	75.7
Jul	148.7	124.5	117.1	309.0	150.0	234.2	109.5	191.9	88.0
Unit value									
1992	106.3	109.5	109.1	102.3	104.0	108.5	106.5	107.4	105.2
1993	111.3	116.6	116.3	105.9	107.0	114.0	110.8	113.7	109.5
1994	114.2	120.4	119.7	107.2	110.9	114.7	114.6	117.4	112.4
1995	119.0	125.3	120.9	112.7	116.6	118.3	118.2	121.3	118.2
1996	123.6	133.3	122.7	114.8	120.5	122.2	125.4	127.1	123.2
1996 Jul	123.0	131.9	119.2	114.5	120.6	120.8	124.7	127.0	123.0
Aug	123.9	134.9	126.4	114.6	120.6	121.1	124.7	126.9	120.3
Sep	123.2	134.7	123.5	113.1	118.7	120.5	124.3	126.0	124.3
Oct	124.2	135.8	124.9	113.9	120.6	123.3	125.2	128.0	123.4
Nov	123.5	134.9	120.9	113.7	119.3	121.3	125.6	127.7	123.6
Dec	123.4	134.9	119.7	114.4	118.9	120.5	125.8	125.7	122.5
1997 Jan	127.9	141.7	126.7	115.8	123.1	126.1	129.4	131.1	127.0
Feb	128.9	143.9	129.0	115.6	123.5	126.3	130.6	131.5	127.6
Mar	129.5	144.6	127.9	115.6	123.9	128.1	132.3	133.4	128.6
Apr	128.6	141.8	129.0	116.0	123.9	127.6	131.2	133.7	128.0
May	128.4	142.4	125.5	116.2	123.3	126.6	130.4	133.7	129.0
Jun	128.5	144.3	125.1	116.4	122.6	126.0	131.2	131.7	130.1
Jul	129.7	144.8	129.6	115.4	123.1	126.6	133.4	135.4	130.1

Source : TREND
Estimated data : Greece for May to July 1997.

IMPORTS

1990 = 100

Period	Extra-EUR15	USA	Japan	CEEC	Mediterr. Basin	Latin America	OPEC	DAE	ACP
Value									
1992	105.8	101.7	111.3	124.8	97.4	96.1	94.6	117.7	82.1
1993	106.0	98.2	102.0	128.8	91.8	86.2	90.4	126.1	68.0
1994	117.4	109.2	105.3	163.4	99.4	106.8	90.0	139.7	84.5
1995	127.2	115.4	110.8	204.3	106.8	114.5	89.8	154.4	89.3
1996	135.0	124.0	106.5	215.4	117.4	113.3	102.3	161.4	97.6
1996 Jul	136.2	119.3	101.2	221.9	118.0	127.0	102.3	158.1	105.2
Aug	116.8	102.3	92.7	179.2	96.4	99.1	91.5	141.5	80.4
Sep	134.7	115.2	106.2	227.0	113.3	111.3	97.6	168.7	85.4
Oct	149.7	133.8	110.5	246.3	127.0	122.0	118.8	178.7	106.1
Nov	143.2	129.9	108.4	234.7	128.7	103.0	114.9	174.2	97.1
Dec	134.3	119.4	101.4	215.2	119.4	99.9	112.9	161.0	114.8
1997 Jan	142.6	128.3	106.8	212.1	135.6	105.5	120.4	180.7	107.9
Feb	134.3	128.8	102.9	231.4	118.3	100.7	105.1	157.0	93.8
Mar	143.6	150.7	113.3	243.8	124.9	113.9	104.4	157.0	96.4
Apr	159.3	166.5	126.5	266.7	136.6	140.6	109.9	189.6	100.9
May	146.3	143.6	114.8	235.8	119.6	145.8	100.3	171.5	94.6
Jun	151.4	145.7	117.1	268.4	133.6	141.2	101.0	175.8	92.6
Jul	154.0	138.5	115.9	272.6	138.1	144.1	113.3	186.6	100.4
Volume									
1992	106.8	95.9	97.7	123.4	100.6	104.1	113.3	110.5	94.9
1993	101.1	82.7	78.5	124.3	94.4	91.2	109.2	109.3	78.2
1994	108.1	87.3	73.6	151.2	100.6	105.3	113.1	118.3	92.4
1995	114.4	93.6	75.5	172.7	103.6	107.4	112.4	132.1	92.7
1996	117.3	94.4	74.9	181.3	106.7	105.9	111.1	137.1	100.2
1996 Jul	118.5	89.4	70.3	187.9	110.4	117.4	116.8	134.2	110.2
Aug	102.7	78.4	66.4	152.1	89.8	94.4	103.0	122.0	84.2
Sep	116.9	87.7	73.8	193.0	101.7	103.9	103.3	145.4	88.7
Oct	128.1	100.1	78.3	208.4	111.5	114.6	117.2	154.6	107.1
Nov	124.3	99.7	77.4	198.7	113.8	96.3	114.1	149.4	97.0
Dec	115.4	89.8	72.0	180.8	104.1	94.6	111.0	135.2	114.9
1997 Jan	118.9	92.6	74.6	176.3	115.2	96.0	115.9	151.2	106.6
Feb	110.6	90.1	71.3	192.2	100.8	87.9	101.6	126.8	91.2
Mar	117.8	102.8	79.0	201.5	108.3	97.2	106.7	123.2	93.7
Apr	131.0	112.1	87.6	221.5	121.4	117.4	117.5	151.2	98.2
May	119.9	97.1	80.8	193.9	106.2	120.5	106.7	135.5	91.3
Jun	124.0	98.0	80.0	219.6	119.2	115.0	108.8	141.0	88.2
Jul	123.9	90.8	77.9	222.9	121.9	115.8	121.0	147.4	95.2
Unit value									
1992	99.1	106.1	113.9	101.1	96.8	92.3	83.5	106.5	86.5
1993	104.8	118.7	129.9	103.6	97.2	94.5	82.8	115.4	87.0
1994	108.6	125.1	143.1	108.1	98.8	101.4	79.6	118.1	91.5
1995	111.2	123.3	146.8	118.3	103.1	106.6	79.9	116.9	96.3
1996	115.1	131.4	142.2	118.8	110.0	107.0	92.1	117.7	97.4
1996 Jul	114.9	133.4	143.9	118.1	106.9	108.2	87.6	117.8	95.5
Aug	113.7	130.5	139.6	117.8	107.4	105.0	88.8	116.0	95.5
Sep	115.2	131.4	143.9	117.6	111.4	107.1	94.5	116.0	96.3
Oct	116.9	133.7	141.1	118.2	113.9	106.5	101.4	115.6	99.1
Nov	115.2	130.3	140.0	118.1	113.1	107.0	100.7	116.6	100.1
Dec	116.4	133.0	140.8	119.0	114.7	105.6	101.7	119.1	99.9
1997 Jan	119.9	138.5	143.1	120.3	117.7	109.9	103.9	119.5	101.2
Feb	121.4	143.0	144.3	120.4	117.4	114.6	103.4	123.8	102.8
Mar	121.9	146.6	143.4	121.0	115.3	117.2	97.8	127.4	102.9
Apr	121.6	148.5	144.4	120.4	112.5	119.8	93.5	125.4	102.7
May	122.0	147.9	142.1	121.6	112.6	121.0	94.0	126.6	103.6
Jun	122.1	148.7	146.4	122.2	112.1	122.8	92.8	124.7	105.0
Jul	124.3	152.5	148.8	122.3	113.3	124.4	93.6	126.6	105.5

Source : TREND
Estimated data : Greece for May to July 1997.

EXTRA-EU TRADE INDICES BY PRODUCT

EXPORTS

IMPORTS

SITC Rev. 3 1990 = 100

Period	TOTAL	Food, drink and tobacco	Crude material	Energy	Manufactured goods	TOTAL	Food, drink and tobacco	Crude material	Energy	Manufactured goods
	0-9	0+1	2+4	3	5+6+7+8	0-9	0+1	2+4	3	5+6+7+8
Value										
1992	106.3	109.9	107.9	93.2	107.5	105.8	106.7	89.4	92.9	112.0
1993	121.0	119.2	124.0	143.2	125.0	106.0	103.0	83.5	90.6	116.9
1994	133.2	125.9	139.7	129.0	139.6	117.4	117.7	104.4	89.6	131.6
1995	145.8	136.0	163.0	102.4	153.1	127.2	120.1	117.9	88.9	145.7
1996	158.3	143.4	163.4	120.8	167.2	135.0	124.8	108.8	113.7	152.6
1996 Jul	172.9	141.6	162.5	126.7	185.0	136.2	129.0	111.1	110.5	152.7
Aug	143.1	126.5	148.9	145.7	149.0	116.8	108.6	85.6	105.2	130.8
Sep	152.2	143.0	163.7	131.7	158.8	134.7	116.0	103.4	110.1	154.9
Oct	188.4	174.8	180.1	187.6	197.7	149.7	136.3	114.6	140.2	166.5
Nov	176.6	168.0	172.0	181.5	184.6	143.2	128.4	112.3	135.6	158.8
Dec	166.7	155.1	165.1	199.7	174.0	134.3	124.8	104.4	134.8	146.2
1997 Jan	146.4	134.2	155.5	155.4	155.3	142.6	123.1	116.0	129.9	163.5
Feb	153.5	139.3	164.6	131.6	163.8	134.3	112.5	105.7	118.2	156.0
Mar	165.5	156.5	182.2	135.0	175.9	143.6	126.9	117.0	112.7	168.7
Apr	180.4	166.7	189.9	150.8	192.4	159.3	143.1	134.7	115.8	189.2
May	169.2	153.8	175.2	141.7	180.8	146.3	136.5	129.4	110.5	171.1
Jun	176.7	157.3	180.4	121.0	190.0	151.4	131.0	130.5	110.7	179.7
Jul	192.9	154.3	185.4	128.9	209.1	154.0	139.4	123.9	117.7	181.8
Volume										
1992	100.0	109.9	114.3	101.8	99.6	106.8	107.0	99.0	111.7	106.1
1993	108.7	116.0	128.5	156.2	110.3	101.1	99.4	90.4	111.0	102.0
1994	116.6	119.3	132.7	138.9	120.1	108.1	106.8	103.8	116.3	109.3
1995	122.5	124.2	142.2	98.4	127.2	114.4	107.9	107.1	115.8	118.2
1996	128.1	122.8	144.6	96.3	134.3	117.3	110.9	100.4	124.5	122.5
1996 Jul	140.6	120.9	143.8	105.9	149.2	118.5	114.3	102.0	127.4	121.6
Aug	115.5	108.6	133.2	120.4	119.2	102.7	97.7	79.7	119.9	105.7
Sep	123.5	122.6	145.9	102.9	128.3	116.9	102.3	97.7	116.6	124.8
Oct	151.7	148.5	160.1	139.2	158.3	128.1	120.7	108.0	137.0	134.2
Nov	143.0	142.1	153.7	137.2	148.9	124.3	112.6	106.0	135.2	130.3
Dec	135.1	133.6	148.7	148.6	140.3	115.4	111.8	100.3	134.8	117.9
1997 Jan	114.5	113.6	136.6	108.1	120.7	118.9	107.5	107.9	123.8	128.3
Feb	119.1	116.8	142.9	93.8	126.3	110.6	95.6	94.5	115.2	120.2
Mar	127.8	131.5	156.8	98.7	134.7	117.8	104.8	102.4	115.7	128.4
Apr	140.3	140.0	165.1	115.8	148.2	131.0	115.3	115.5	126.3	143.2
May	131.8	129.5	151.0	107.7	139.6	119.9	109.5	110.0	118.3	129.7
Jun	137.5	131.4	156.6	93.2	146.5	124.0	104.2	111.2	120.8	135.5
Jul	148.7	128.5	160.0	99.6	159.6	123.9	108.2	104.3	126.7	134.7
Unit value										
1992	106.3	100.0	94.4	91.6	107.9	99.1	99.7	90.3	83.2	105.6
1993	111.3	102.8	96.5	91.7	113.3	104.8	103.6	92.4	81.6	114.6
1994	114.2	105.5	105.3	92.9	116.2	108.6	110.2	100.6	77.0	120.4
1995	119.0	109.5	114.6	104.1	120.4	111.2	111.3	110.1	76.8	123.3
1996	123.6	116.8	113.0	125.4	124.5	115.1	112.5	108.4	91.3	124.6
1996 Jul	123.0	117.1	113.0	119.6	124.0	114.9	112.9	108.9	86.7	125.6
Aug	123.9	116.5	111.8	121.0	125.0	113.7	111.2	107.4	87.7	123.7
Sep	123.2	116.6	112.2	128.0	123.8	115.2	113.4	105.8	94.4	124.1
Oct	124.2	117.7	112.5	134.8	124.9	116.9	112.9	106.1	102.3	124.1
Nov	123.5	118.2	111.9	132.3	124.0	115.2	114.0	105.9	100.3	121.9
Dec	123.4	116.1	111.0	134.4	124.0	116.4	111.6	104.1	100.0	124.0
1997 Jan	127.9	118.1	113.8	143.8	128.7	119.9	114.5	107.5	104.9	127.4
Feb	128.9	119.3	115.2	140.3	129.7	121.4	117.7	111.8	102.6	129.8
Mar	129.5	119.0	116.2	136.8	130.6	121.9	121.1	114.3	97.4	131.4
Apr	128.6	119.1	115.0	130.2	129.8	121.6	124.1	116.6	91.7	132.1
May	128.4	118.8	116.0	131.6	129.5	122.0	124.7	117.6	93.4	131.9
Jun	128.5	119.7	115.2	129.8	129.7	122.1	125.7	117.4	91.6	132.6
Jul	129.7	120.1	115.9	129.4	131.0	124.3	128.8	118.8	92.9	135.0

Source : TREND
Estimated data : Greece for May to July 1997.

EXPEDITIONS

SITC Rev. 3 1990 = 100

Period	Adjusted total	Food, drink and tobacco 0+1	Crude material 2+4	Energy 3	Manufactured goods 5+6+7+8
Value					
1992	106.4	115.5	93.8	93.6	106.0
1993	101.4	114.5	85.8	99.0	99.8
1994	114.3	125.9	106.2	105.5	115.4
1995	126.2	131.5	113.9	105.1	128.1
1996	130.5	131.2	105.7	132.6	130.3
1996 Jul	128.2	125.8	99.0	126.8	128.3
Aug	103.5	115.2	81.2	122.7	96.4
Sep	134.4	131.1	107.3	140.4	136.6
Oct	146.3	146.5	115.5	154.5	148.9
Nov	135.6	134.8	102.2	153.5	137.0
Dec	129.6	134.2	100.3	176.1	126.5
1997 Jan	131.6	123.2	97.6	146.3	129.3
Feb	134.1	120.8	108.0	130.4	132.7
Mar	141.2	133.7	115.1	133.5	139.2
Apr	144.4	135.6	116.8	126.4	142.5
May	137.0	134.4	114.8	122.4	134.4
Jun	146.8	139.1	115.7	120.1	147.3
Jul	141.0	123.7	102.9	120.8	140.6
Volume					
1992	103.3	112.8	101.5	102.6	101.8
1993	95.2	113.3	92.7	109.0	91.8
1994	103.9	122.2	103.5	122.8	102.5
1995	108.3	123.7	99.8	119.4	107.0
1996	110.6	121.5	99.5	128.1	107.7
1996 Jul	109.5	117.0	93.6	128.9	106.7
Aug	87.9	108.9	77.4	122.2	79.7
Sep	113.9	123.7	101.4	131.5	112.8
Oct	124.8	137.7	108.9	132.4	124.4
Nov	115.4	127.4	96.4	133.0	114.0
Dec	109.7	126.4	94.4	151.9	104.8
1997 Jan	109.6	114.6	90.3	122.5	105.3
Feb	111.3	112.6	98.4	110.7	107.6
Mar	117.5	123.1	106.0	121.1	113.0
Apr	120.1	124.1	106.4	119.5	115.6
May	113.6	122.0	102.6	112.5	109.1
Jun	122.2	128.7	104.6	114.5	119.5
Jul	116.2	114.3	92.0	112.0	113.0
Unit value					
1992	103.0	102.4	92.4	91.2	104.1
1993	106.5	101.1	92.6	90.8	108.7
1994	110.0	103.0	102.6	85.9	112.6
1995	116.5	106.3	114.1	88.0	119.7
1996	118.0	108.0	106.2	103.5	121.0
1996 Jul	117.1	107.5	105.8	98.4	120.2
Aug	117.7	105.8	104.9	100.4	121.0
Sep	118.0	106.0	105.8	106.8	121.1
Oct	117.2	106.4	106.1	116.7	119.7
Nov	117.5	105.8	106.0	115.4	120.2
Dec	118.1	106.2	106.2	115.9	120.7
1997 Jan	120.1	107.5	108.1	119.4	122.8
Feb	120.5	107.3	109.8	117.8	123.3
Mar	120.2	108.6	108.6	110.2	123.2
Apr	120.2	109.3	109.8	105.8	123.3
May	120.6	110.2	111.9	108.8	123.2
Jun	120.1	108.1	110.6	104.9	123.3
Jul	121.3	108.2	111.9	107.9	124.4

Source : TREND
Estimated data : Greece for April to July 1997; Ireland for July 1997.

European Union and world trade

TRADE BALANCE
Value (Bn ECU)

Period	Main exporters and importers in 1996												
	EU (Extra-EU)	USA	Japan	Hong Kong	Canada (*)	China	South Korea	Singapore	Mexico (*)	Switzer- land	Malaysia	Thailand	Russia
1992	-51.4	-81.1	82.5	-3.0	6.6	2.8	-4.0	-6.7	-12.3	-0.1	0.6	-6.3	4.0
1993	1.2	-115.0	103.3	-3.1	5.0	-10.2	-1.8	-9.7	-11.6	1.7	1.3	-7.6	14.8
1994	5.1	-148.7	101.8	-8.7	8.2	4.4	-5.3	-4.8	-13.5	2.0	-0.7	-7.8	20.6
1995	27.6	-143.3	81.9	-14.7	20.6	12.9	-7.5	-4.7	5.6	1.0	-3.0	-10.7	23.8
1996	43.1	-153.4	48.6	-14.2	23.7	9.7	-15.6	-5.0	6.3	1.0	-0.8	-13.8	30.0
1996 Jun	4.1	-11.5	5.4	-1.6	2.6	1.1	-0.2	-0.8	0.8	0.2	0.2	-1.1	2.0
Jul	7.6	-17.2	3.6	-0.7	1.8	0.9	-2.2	-0.3	0.3	0.0	-0.2	-1.4	2.5
Aug	4.5	-14.8	2.5	-0.7	2.4	2.3	-2.5	-0.3	0.3	0.1	0.2	-1.1	2.2
Sep	1.3	-15.6	5.6	-0.5	2.2	2.5	-1.0	0.0	0.5	0.1	0.2	-0.8	2.3
Oct	7.7	-15.9	3.3	-0.9	1.4	3.1	-1.3	-0.5	0.2	0.2	-0.2	-1.1	3.4
Nov	6.4	-12.0	4.7	-1.3	1.6	1.6	-1.5	-0.4	0.2	0.5	-0.2	-0.7	3.1
Dec	5.8	-12.3	6.2	-1.5	2.4	-1.4	-1.1	-0.6	0.4	0.0	0.3	-0.5	3.4
1997 Jan	-2.3	-15.5	0.0	-1.3	2.0	1.4	-1.1	-0.4	0.6	-0.3	-0.0	-1.2	1.8
Feb	3.1	-11.9	4.8	-1.5	1.6	1.8	-2.2	-0.7	0.6	0.0	0.1	-2.0	1.4
Mar	3.9	-10.1	5.8	-2.6	1.9	2.6	-0.9	-0.8	0.9	0.0	0.6	-1.0	1.7
Apr	3.2	-12.9	5.7	-2.1	0.7	3.1	-1.7	0.0	0.7	-0.3	-0.7	-1.4	1.1
May	4.3	-13.8	5.4	-2.0	1.4	3.2	-1.3	-0.8	1.0	0.1	0.0	-0.9	1.7
Jun	:	-13.9	7.2	-1.5	1.4	3.7	-0.1	-0.4	0.6	0.0	-1.0	-1.0	1.7

Value (Bn ECU)

Period	Main exporters and importers in 1996												
	Australia (*)	Brazil	Indonesia	Saudi Arabia	Norway	India	Turkey	South Africa (*)	Poland	United Arab Emirates	Philippines	Israel	Czech Republic (*)
1992	1.3	12.7	5.2	13.1	7.1	-3.6	-7.5	4.0	-1.6	3.8	-3.6	-4.5	:
1993	0.1	9.1	7.3	12.1	6.9	-0.8	-12.0	5.3	-4.0	1.5	-5.4	-5.1	-0.9
1994	-2.2	8.9	6.6	16.2	6.1	-1.1	-4.3	3.0	-3.6	0.6	-7.7	-6.1	-0.6
1995	-3.4	-2.2	2.9	17.2	6.5	-3.0	-10.8	1.1	-4.7	-2.8	-8.3	-7.0	-2.9
1996	-0.9	-8.8	4.6	23.9	11.6	-2.9	-15.2	4.2	-10.0	-1.7	-8.8	-7.6	-4.7
1996 Jun	0.3	-0.9	0.1	1.7	0.7	-0.2	-1.3	0.3	-0.9	-0.4	-0.9	-0.7	-0.4
Jul	-0.2	-0.7	0.4	1.8	0.8	-0.1	-1.5	0.5	-0.9	-0.3	-1.0	-0.6	-0.5
Aug	-0.2	-0.7	0.7	2.1	1.1	-0.2	-1.2	0.5	-0.7	0.1	-0.9	-0.8	-0.4
Sep	-0.0	-1.0	0.4	2.0	1.0	-0.2	-1.0	0.5	-0.9	-0.0	-0.9	-0.5	-0.3
Oct	-0.3	-1.2	0.8	2.2	1.0	-0.3	-1.1	0.4	-1.0	-0.2	-0.9	-0.6	-0.4
Nov	-0.2	-1.1	0.6	2.2	1.4	-0.4	-1.3	0.6	-1.1	-0.1	-0.8	-0.4	-0.5
Dec	0.0	-1.6	-0.1	2.2	1.0	-0.3	-1.7	0.4	-1.1	0.4	-0.2	-0.7	-0.5
1997 Jan	-0.3	-0.7	0.9	2.0	1.5	-0.0	-1.1	1.1	-1.1	0.4	-1.2	-0.5	-0.4
Feb	0.3	-1.1	0.3	2.1	1.1	-0.1	-1.3	0.5	-1.1	0.1	-1.1	-0.6	-0.5
Mar	0.5	-0.8	-0.0	1.5	1.2	-0.1	-1.5	-4.4	-1.1	-0.3	-1.3	-0.7	-0.5
Apr	0.0	-0.6	0.1	2.3	0.9	-0.0	-1.9	2.9	-1.2	-0.1	-1.6	-0.7	-0.5
May	0.4	-0.9	-0.1	1.8	1.0	-0.4	-2.1	1.0	-1.4	-0.4	-1.4	-0.6	-0.5
Jun	0.0	-1.3	-0.1	1.8	0.8	-0.1	-1.8	0.6	-1.1	-0.4	-1.5	-0.8	-0.5

Sources IMF except EU (Eurostat)

(*) Imports F.O.B.

EXPORTS

Value (Bn ECU)

Period	Main exporters in 1996												
	World (1)	EU (Extra-EU)	USA	Japan	Canada	Hong Kong	China	South Korea	Singapore	Mexico	Russia	Switzer- land	Malaysia
1992	2 055.4	411.4	344.6	261.8	102.8	92.1	65.9	59.0	48.9	35.6	30.8	50.5	31.4
1993	2 375.8	471.4	397.4	309.6	120.2	115.3	78.2	69.8	63.3	44.2	37.6	53.6	40.2
1994	2 669.3	523.6	430.8	332.2	135.6	127.3	101.6	80.7	81.5	52.2	53.0	59.2	49.4
1995	2 857.9	572.7	446.1	338.7	145.4	132.7	113.8	95.8	90.4	60.9	59.3	62.2	56.4
1996	3 105.5	624.1	490.6	323.9	157.6	142.2	119.0	102.8	98.5	76.2	64.1	62.5	61.6
1996 Jun	254.0	51.0	41.4	26.9	13.7	11.2	9.8	9.1	8.0	6.2	5.1	5.2	5.2
Jul	260.8	56.4	37.5	27.5	11.8	13.4	9.8	8.0	8.4	6.3	5.6	5.5	5.0
Aug	247.9	46.5	39.8	25.0	13.1	12.6	11.0	7.6	7.9	6.1	5.1	4.2	5.4
Sep	257.0	49.9	39.7	27.8	13.8	12.8	10.6	7.9	8.3	6.6	5.2	5.3	5.2
Oct	284.1	60.8	44.5	28.0	13.8	13.3	12.1	9.4	8.7	7.4	5.9	5.8	5.4
Nov	269.1	57.2	42.5	27.7	13.7	12.0	10.7	8.9	8.4	6.6	5.5	5.5	5.1
Dec	284.4	54.1	42.8	29.3	12.9	12.0	14.7	9.8	8.7	6.8	6.1	4.8	5.4
1997 Jan	261.0	49.7	41.6	24.7	14.6	12.7	9.6	8.3	8.8	5.9	5.5	4.8	5.5
Feb	263.6	52.0	45.7	27.8	14.7	9.8	8.4	7.8	7.0	6.5	5.9	5.1	4.7
Mar	299.6	56.1	52.8	32.2	15.8	11.8	12.2	9.8	9.4	7.1	6.5	5.2	6.6
Apr	308.5	61.2	51.4	30.8	15.8	13.6	12.9	9.5	9.9	7.2	6.2	5.9	5.5
May	300.1	57.3	50.6	30.0	15.8	13.1	13.3	9.9	9.1	7.1	6.1	5.2	5.9
Jun	:	:	51.1	31.7	15.5	13.5	13.5	10.5	9.1	7.3	6.0	5.7	5.8

Share (%), excluding Intra-EU

1992	100.0	20.0	16.8	12.7	5.0	4.5	3.2	2.9	2.4	1.7	1.5	2.5	1.5
1993	100.0	19.8	16.7	13.0	5.1	4.9	3.3	2.9	2.7	1.9	1.6	2.3	1.7
1994	100.0	19.6	16.1	12.4	5.1	4.8	3.8	3.0	3.1	2.0	2.0	2.2	1.9
1995	100.0	20.0	15.6	11.9	5.1	4.6	4.0	3.4	3.2	2.1	2.1	2.2	2.0
1996	100.0	20.1	15.8	10.4	5.1	4.6	3.8	3.3	3.2	2.5	2.1	2.0	2.0

Value (Bn ECU)

Period	Main exporters in 1996												
	Australia	Saudi Arabia	Thailand	Norway	Indonesia	Brazil	South Africa	India	United Arab Emirates	Poland	Argentina	Venezuela	Turkey
1992	32.7	38.7	25.0	27.1	26.2	28.5	18.2	14.3	17.2	10.2	9.4	10.8	11.3
1993	36.3	36.2	31.7	26.3	31.4	33.1	20.8	17.3	18.2	12.1	11.2	12.5	13.1
1994	39.9	35.8	38.0	28.9	32.2	36.7	21.4	20.3	18.2	14.5	13.9	14.4	15.3
1995	40.5	38.2	43.1	31.4	33.6	35.6	21.6	23.3	18.7	17.5	15.6	14.9	16.6
1996	47.6	45.7	43.9	38.3	37.7	37.6	27.5	25.5	22.1	19.2	18.7	18.4	18.3
1996 Jun	4.0	3.4	3.5	3.0	3.3	3.1	2.2	2.1	1.6	1.5	1.8	1.5	1.4
Jul	4.0	3.8	3.5	2.9	3.2	3.5	2.5	2.0	1.8	1.6	1.8	1.6	1.5
Aug	4.0	3.8	3.7	3.1	3.4	3.4	2.1	2.0	1.9	1.4	1.8	1.5	1.5
Sep	3.9	3.7	3.6	3.3	3.1	3.2	2.2	2.0	1.9	1.6	1.6	1.7	1.5
Oct	4.3	4.1	3.7	3.6	3.6	3.3	2.3	2.1	2.0	1.8	1.6	1.7	1.7
Nov	4.0	4.2	3.8	3.7	3.3	3.1	2.2	1.9	2.1	1.6	1.3	1.6	1.7
Dec	4.3	4.7	3.7	3.4	3.2	3.0	2.0	2.2	2.3	2.2	1.5	1.8	1.9
1997 Jan	3.8	4.5	3.8	3.8	3.4	3.0	2.6	2.8	2.4	1.5	1.5	1.8	1.9
Feb	4.3	4.5	3.7	3.4	3.2	2.7	2.4	2.6	2.1	1.6	1.6	0.7	1.7
Mar	4.6	4.4	4.5	3.4	3.5	3.3	1.9	3.1	2.2	1.8	1.6	1.6	1.9
Apr	4.3	4.8	4.2	3.7	3.6	4.0	4.7	3.0	2.4	1.9	1.9	1.7	2.0
May	4.6	4.5	4.4	3.3	3.5	4.1	2.9	2.6	2.1	1.7	2.2	1.9	1.8
Jun	4.5	4.5	4.2	3.2	3.8	3.8	2.7	2.6	2.0	1.8	2.2	2.0	1.8

Share (%), excluding Intra-EU

1992	1.6	1.9	1.2	1.3	1.3	1.4	0.9	0.7	0.8	0.5	0.5	0.5	0.5
1993	1.5	1.5	1.3	1.1	1.3	1.4	0.9	0.7	0.8	0.5	0.5	0.5	0.6
1994	1.5	1.3	1.4	1.1	1.2	1.4	0.8	0.8	0.7	0.5	0.5	0.5	0.6
1995	1.4	1.3	1.5	1.1	1.2	1.2	0.8	0.8	0.7	0.6	0.5	0.5	0.6
1996	1.5	1.5	1.4	1.2	1.2	1.2	0.9	0.8	0.7	0.6	0.6	0.6	0.6

(1) Excluding intra-EU

Sources IMF except EU (Eurostat)

IMPORTS
Value (Bn ECU)

Period	Main importers in 1996												
	World ⁽¹⁾	EU (Extra-EU)	USA	Japan	Hong Kong	Canada ^(*)	South Korea	China	Singapore	Mexico ^(*)	Malaysia	Switzer- land	Thailand
1992	2 154.8	462.8	425.7	179.3	95.1	96.2	63.0	63.0	55.6	47.9	30.8	50.6	31.3
1993	2 461.2	470.2	512.4	206.3	118.4	115.2	71.6	88.4	72.9	55.8	39.0	51.8	39.3
1994	2 764.0	518.5	579.5	230.4	136.0	127.4	86.0	97.2	86.3	65.7	50.1	57.2	45.7
1995	2 961.3	545.1	589.4	256.8	147.4	124.8	103.3	101.0	95.1	55.3	59.3	61.2	53.8
1996	3 255.0	580.9	644.1	275.3	156.4	133.9	118.4	109.3	103.6	69.9	62.4	61.6	57.7
1996 Jun	264.6	46.9	52.8	21.5	12.8	11.2	9.3	8.7	8.8	5.4	5.0	5.0	4.6
Jul	275.1	48.8	54.7	24.0	14.1	10.1	10.1	8.9	8.6	6.0	5.2	5.5	4.9
Aug	260.1	42.0	54.6	22.4	13.3	10.6	10.1	8.7	8.2	5.9	5.2	4.2	4.9
Sep	266.5	48.6	55.3	22.2	13.3	11.6	9.0	8.1	8.3	6.1	5.0	5.2	4.4
Oct	296.8	53.0	60.4	24.7	14.2	12.4	10.7	9.0	9.2	7.2	5.6	5.6	4.8
Nov	276.8	50.8	54.5	23.0	13.3	12.0	10.5	9.1	8.8	6.5	5.3	5.0	4.6
Dec	291.7	48.3	55.1	23.1	13.6	10.5	10.9	16.0	9.2	6.4	5.1	4.7	4.2
1997 Jan	294.2	52.1	57.2	24.7	14.0	12.6	9.4	8.2	9.2	5.3	5.6	5.1	5.0
Feb	286.8	48.8	57.6	23.0	11.3	13.1	10.0	6.6	7.7	5.8	4.5	5.1	5.7
Mar	328.7	52.1	63.0	26.4	14.4	13.9	10.7	9.7	10.2	6.2	5.9	5.2	5.5
Apr	332.9	57.9	64.3	25.2	15.7	15.1	11.2	9.8	9.8	6.5	6.2	6.2	5.6
May	324.1	53.0	64.4	24.6	15.1	14.4	11.3	10.1	9.9	6.1	5.9	5.1	5.4
Jun	:	:	65.1	24.6	15.0	14.1	10.6	9.9	9.5	6.7	6.8	5.7	5.3

Share (%), excluding Intra-EU

1992	100.0	21.5	19.8	8.3	4.4	4.5	2.9	2.9	2.6	2.2	1.4	2.3	1.5
1993	100.0	19.1	20.8	8.4	4.8	4.7	2.9	3.6	3.0	2.3	1.6	2.1	1.6
1994	100.0	18.8	21.0	8.3	4.9	4.6	3.1	3.5	3.1	2.4	1.8	2.1	1.7
1995	100.0	18.4	19.9	8.7	5.0	4.2	3.5	3.4	3.2	1.9	2.0	2.1	1.8
1996	100.0	17.8	19.8	8.5	4.8	4.1	3.6	3.4	3.2	2.1	1.9	1.9	1.8

Value (Bn ECU)

Period	Main importers in 1996												
	Australia ^(*)	Brazil	Russia	Turkey	Indonesia	Poland	India	Norway	Philippines	United Arab Emirates	Israel	South Africa ^(*)	Czech Republic ^(*)
1992	31.4	15.8	26.8	18.8	21.0	11.7	17.9	19.9	11.2	13.4	14.6	14.2	:
1993	36.3	24.1	22.8	25.1	24.2	16.1	18.1	19.4	15.1	16.7	17.4	15.4	10.7
1994	42.1	27.8	32.5	19.6	25.5	18.1	21.4	22.7	18.9	17.7	19.9	18.4	12.4
1995	43.9	37.8	35.5	27.3	30.8	22.2	26.3	24.9	21.6	21.5	21.6	20.5	15.9
1996	48.4	46.4	34.1	33.4	33.0	29.2	28.4	26.7	25.0	23.8	23.6	23.2	21.9
1996 Jun	3.7	4.0	3.1	2.7	3.2	2.4	2.3	2.3	2.3	2.0	2.0	1.9	1.8
Jul	4.2	4.2	3.1	3.0	2.8	2.6	2.1	2.1	2.4	2.1	2.0	2.0	1.9
Aug	4.1	4.2	2.9	2.7	2.7	2.1	2.2	2.1	2.3	1.8	1.8	1.6	1.7
Sep	3.9	4.2	2.9	2.5	2.7	2.5	2.3	2.2	2.4	1.9	1.8	1.7	1.8
Oct	4.6	4.5	2.5	2.8	2.8	2.8	2.5	2.6	2.4	2.2	2.1	1.8	2.0
Nov	4.1	4.1	2.4	3.0	2.7	2.7	2.3	2.3	2.2	2.2	1.8	1.6	2.1
Dec	4.3	4.6	2.7	3.6	3.3	3.2	2.5	2.4	2.4	1.9	2.1	1.6	1.9
1997 Jan	4.1	3.7	3.7	3.0	2.6	2.6	2.8	2.3	2.7	2.0	2.1	1.6	1.8
Feb	4.0	3.8	4.5	3.0	2.9	2.7	2.7	2.3	2.8	2.0	2.1	1.8	1.9
Mar	4.1	4.1	4.8	3.4	3.5	2.9	3.1	2.3	3.2	2.5	2.3	6.3	2.1
Apr	4.2	4.6	5.0	3.9	3.5	3.1	3.0	2.7	3.3	2.5	2.2	1.9	2.2
May	4.3	5.0	4.4	3.9	3.6	3.1	3.0	2.3	3.2	2.6	2.1	1.9	2.1
Jun	4.5	5.1	4.3	3.7	3.9	2.9	2.8	2.4	3.4	2.4	2.3	2.2	2.1

Share (%), excluding Intra-EU

1992	1.5	0.7	1.2	0.9	1.0	0.5	0.8	0.9	0.5	0.6	0.7	0.7	:
1993	1.5	1.0	0.9	1.0	1.0	0.7	0.7	0.8	0.6	0.7	0.7	0.6	0.4
1994	1.5	1.0	1.2	0.7	0.9	0.7	0.8	0.8	0.7	0.6	0.7	0.7	0.4
1995	1.5	1.3	1.2	0.9	1.0	0.7	0.9	0.8	0.7	0.7	0.7	0.7	0.5
1996	1.5	1.4	1.0	1.0	1.0	0.9	0.9	0.8	0.8	0.7	0.7	0.7	0.7

(1) Excluding intra-EU

Sources IMF except EU (Eurostat)

(*) Imports F.O.B.

SHARE OF TRADE WITH THE EUROPEAN UNION, THE UNITED STATES AND JAPAN

1996

Value (Bn ECU)

Reporter	Partner								
	World (1)	EU (Extra-EUR15)		USA		Japan		EU + USA + Japan	
	Value	Value	%	Value	%	Value	%	Value	Σ %
EXPORTS									
World (1)	3 105.5	465.4	15.0	626.6	20.2	248.9	8.0	1 340.9	43.2
EU	624.1			114.3	18.3	35.6	5.7	149.9	24.0
Norway	38.3	29.5	77.0	2.9	7.5	0.7	1.9	33.1	86.3
Switzerland	62.5	38.0	60.7	5.9	9.4	2.6	4.2	46.4	74.2
Turkey	18.3	9.1	49.6	1.3	7.1	0.1	0.7	10.5	57.4
Poland	19.2	12.8	66.5	0.4	2.3	0.0	0.2	13.3	69.0
Russia	64.1	21.2	33.1	3.6	5.6	2.3	3.5	27.1	42.3
South Africa	27.5	6.8	24.6	1.7	6.3	2.0	7.4	10.5	38.3
USA	490.6	100.4	20.5			53.2	10.8	153.6	31.3
Canada	157.6	8.5	5.4	129.8	82.3	5.9	3.7	144.1	91.4
Mexico	76.2	3.6	4.7	63.5	83.4	1.1	1.4	68.2	89.5
Brazil	37.6	10.1	26.9	7.3	19.5	2.4	6.4	19.9	52.8
Argentina	18.7	3.6	19.2	1.6	8.3	0.4	2.2	5.6	29.6
Iran	17.5	5.0	28.6	0.0	0.0	2.3	13.3	7.3	41.9
Israel	16.0	5.2	32.3	4.9	30.8	1.0	6.0	11.1	69.1
Saudi Arabia	45.7	8.2	18.0	6.8	14.8	7.6	16.7	22.6	49.5
United Arab Emirates	22.1	0.9	4.1	0.4	1.7	8.2	37.3	9.5	43.1
India	25.5	6.7	26.2	4.9	19.1	1.6	6.4	13.2	51.8
Philippines	16.2	2.6	15.9	5.5	33.9	2.9	17.9	11.0	67.7
China	119.0	15.6	13.1	21.1	17.7	24.3	20.4	61.0	51.3
Indonesia	37.7	6.0	15.8	5.8	15.3	10.8	28.7	22.6	59.9
Thailand	43.9	7.0	16.0	7.9	18.0	7.4	16.8	22.3	50.8
Malaysia	61.6	8.4	13.7	11.2	18.2	8.3	13.4	27.9	45.3
Singapore	98.5	12.8	13.0	18.2	18.4	8.1	8.2	39.1	39.6
South Korea	102.8	11.1	10.8	17.1	16.7	12.6	12.3	40.8	39.7
Japan	323.9	49.7	15.4	89.1	27.5			138.9	42.9
Hong Kong	142.2	21.2	14.9	30.2	21.3	9.3	6.6	60.7	42.7
Australia	47.6	5.2	10.9	3.0	6.4	9.5	19.9	17.7	37.2
IMPORTS									
World (1)	3 255.0	530.7	16.3	552.0	17.0	359.2	11.0	1 441.9	44.3
EU	580.9			112.7	19.4	52.5	9.0	165.2	28.4
Norway	26.7	19.1	71.5	1.8	6.6	1.0	3.9	21.9	82.0
Switzerland	61.6	48.7	79.1	4.4	7.1	1.7	2.7	54.7	88.9
Turkey	33.4	17.6	52.6	2.5	7.5	1.1	3.3	21.2	63.4
Poland	29.2	18.7	63.9	1.3	4.4	0.5	1.6	20.5	70.0
Russia	34.1	12.3	36.2	1.8	5.2	0.8	2.2	14.9	43.5
South Africa (2)	23.2	8.8	37.8	2.4	10.5	1.6	7.0	12.9	55.4
USA	644.1	116.1	18.0			92.9	14.4	209.0	32.5
Canada (2)	133.9	13.2	9.8	90.3	67.4	6.0	4.5	109.5	81.7
Mexico (2)	69.9	6.1	8.7	53.3	76.2	3.1	4.4	62.4	89.3
Brazil	46.4	12.2	26.3	10.3	22.1	2.4	5.1	24.8	53.6
Argentina	18.7	5.4	29.0	3.7	20.0	0.6	3.1	9.7	52.1
Iran	10.9	4.2	38.1	0.0	0.0	0.6	5.7	4.8	43.8
Israel	23.6	12.2	51.7	4.7	20.0	0.9	3.7	17.8	75.4
Saudi Arabia	21.9	7.5	34.5	4.8	21.9	1.5	7.0	13.9	63.4
United Arab Emirates	23.8	7.2	30.3	2.2	9.2	2.0	8.4	11.4	47.9
India	28.4	7.8	27.4	2.5	8.8	1.7	5.9	12.0	42.2
Philippines	25.0	2.4	9.4	4.9	19.7	5.4	21.8	12.7	50.9
China	109.3	15.7	14.3	12.7	11.7	23.0	21.0	51.4	47.0
Indonesia	33.0	7.0	21.0	3.7	11.3	7.5	22.6	18.2	55.0
Thailand	57.7	8.4	14.6	7.3	12.6	16.1	27.9	31.8	55.1
Malaysia	62.4	8.9	14.3	9.6	15.3	15.1	24.3	33.6	53.9
Singapore	103.6	15.0	14.5	17.0	16.4	18.8	18.2	50.8	49.0
South Korea	118.4	16.7	14.1	26.2	22.1	24.7	20.9	67.6	57.1
Japan	275.3	39.0	14.2	62.9	22.9			101.9	37.0
Hong Kong	156.4	17.4	11.1	12.3	7.9	21.2	13.6	50.9	32.6
Australia (2)	48.4	12.1	24.9	11.3	23.4	6.3	13.0	29.7	61.3

(1) Excluding intra-EU

(2) Imports F.O.B.

IMF sources, except EU (Eurostat)

Value (Bn ECU) and share of total (%)

SITC Rev. 3	1992		1993		1994		1995		1996		
	Value	%	Value	%	Value	%	Value	%	Value	%	
EXPORTS											
EU (1)	0-9 TOTAL	411.4	100.0	471.4	100.0	523.6	100.0	572.7	100.0	624.1	100.0
	0+1 Food	32.0	7.8	34.8	7.4	37.2	7.1	38.9	6.8	41.3	6.6
	2+4 Raw materials	9.0	2.2	10.4	2.2	12.0	2.3	13.7	2.4	13.5	2.2
	3 Energy	9.4	2.3	14.3	3.0	15.4	2.9	13.3	2.3	15.4	2.5
	5 Chemistry	50.9	12.4	60.2	12.8	68.1	13.0	73.4	12.8	80.7	12.9
	7 Machinery and transport equip.	172.5	41.9	206.7	43.9	231.5	44.2	255.8	44.7	282.5	45.3
	6+8 Other manufactured goods	122.0	29.7	137.9	29.2	154.1	29.4	167.4	29.2	183.0	29.3
USA	0-9 TOTAL	344.6	100.0	397.4	100.0	430.8	100.0	446.1	100.0	490.6	100.0
	0+1 Food	31.5	9.2	34.5	8.7	36.5	8.5	38.4	8.6	42.4	8.6
	2+4 Raw materials	20.9	6.1	22.3	5.6	24.5	5.7	28.6	6.4	26.9	5.5
	3 Energy	8.6	2.5	8.4	2.1	7.5	1.8	8.0	1.8	9.6	2.0
	5 Chemistry	34.5	10.0	39.2	9.9	44.1	10.2	47.2	10.6	49.6	10.1
	7 Machinery and transport equip.	165.6	48.1	192.0	48.3	212.1	49.2	215.2	48.2	241.1	49.2
	6+8 Other manufactured goods	68.9	20.0	79.9	20.1	87.1	20.2	90.9	20.4	100.4	20.5
Japan	0-9 TOTAL	261.8	100.0	309.6	100.0	332.2	100.0	338.7	100.0	323.9	100.0
	0+1 Food	1.5	0.6	1.7	0.5	1.7	0.5	1.6	0.5	1.5	0.5
	2+4 Raw materials	1.8	0.7	2.0	0.6	2.2	0.7	2.4	0.7	2.4	0.8
	3 Energy	1.2	0.5	1.7	0.5	1.9	0.6	1.9	0.6	1.5	0.5
	5 Chemistry	14.7	5.6	17.2	5.6	19.8	6.0	23.0	6.8	22.7	7.0
	7 Machinery and transport equip.	187.3	71.5	222.0	71.7	239.3	72.0	238.1	70.3	225.1	69.5
	6+8 Other manufactured goods	51.1	19.5	58.4	18.9	61.2	18.4	64.3	19.0	62.3	19.2
IMPORTS											
EU (1)	0-9 TOTAL	462.8	100.0	470.2	100.0	518.5	100.0	545.1	100.0	580.9	100.0
	0+1 Food	39.4	8.5	38.1	8.1	43.4	8.4	43.2	7.9	45.7	7.9
	2+4 Raw materials	30.6	6.6	28.7	6.1	35.4	6.8	40.2	7.4	37.5	6.5
	3 Energy	68.9	14.9	68.4	14.6	69.1	13.3	64.8	11.9	80.0	13.8
	5 Chemistry	31.5	6.8	32.1	6.8	37.5	7.2	43.1	7.9	44.7	7.7
	7 Machinery and transport equip.	138.0	29.8	149.2	31.7	164.7	31.8	173.3	31.8	187.7	32.3
	6+8 Other manufactured goods	130.5	28.2	138.1	29.4	154.0	29.7	164.8	30.2	169.7	29.2
USA	0-9 TOTAL	425.7	100.0	512.4	100.0	579.5	100.0	589.4	100.0	644.1	100.0
	0+1 Food	23.4	5.5	26.4	5.1	27.8	4.8	26.8	4.5	30.1	4.7
	2+4 Raw materials	12.6	3.0	15.2	3.0	17.2	3.0	18.2	3.1	19.3	3.0
	3 Energy	45.2	10.6	50.6	9.9	50.5	8.7	48.2	8.2	60.7	9.4
	5 Chemistry	22.3	5.2	26.0	5.1	29.8	5.1	32.2	5.5	36.7	5.7
	7 Machinery and transport equip.	182.6	42.9	226.8	44.3	264.5	45.6	273.6	46.4	290.8	45.2
	6+8 Other manufactured goods	125.5	29.5	152.8	29.8	170.0	29.3	170.7	29.0	183.4	28.5
Japan	0-9 TOTAL	179.3	100.0	206.3	100.0	230.4	100.0	256.8	100.0	275.3	100.0
	0+1 Food	28.7	16.0	33.5	16.2	39.2	17.0	38.9	15.1	39.9	14.5
	2+4 Raw materials	21.3	11.9	24.6	11.9	25.6	11.1	26.9	10.5	25.7	9.3
	3 Energy	40.9	22.8	42.1	20.4	40.5	17.6	41.2	16.0	47.9	17.4
	5 Chemistry	13.0	7.3	15.1	7.3	16.6	7.2	18.4	7.2	18.0	6.5
	7 Machinery and transport equip.	29.0	16.2	34.9	16.9	44.3	19.2	58.0	22.6	67.1	24.4
	6+8 Other manufactured goods	42.6	23.8	51.0	24.7	59.9	26.0	68.0	26.5	71.5	26.0

¹⁾ Excluding intra-EU trade

Sources : UN (Comtrade) and IMF (for total only), except EU (Eurostat)

European Union trading partners

EXPORTS

Partner	Value in (ECU)					%					Σ %	Rank
	1992	1993	1994	1995	1996	1992	1993	1994	1995	1996	1996	1996
Extra-EUR15	411.4	471.4	523.6	572.7	624.1	100.0	100.0	100.0	100.0	100.0		
USA	79.4	91.5	103.7	103.3	114.3	19.3	19.4	19.8	18.0	18.3	18.3	1
Switzerland	41.9	42.7	46.8	51.0	51.3	10.2	9.1	8.9	8.9	8.2	26.5	2
Japan	22.2	24.7	29.1	32.9	35.6	5.4	5.2	5.6	5.7	5.7	32.2	3
Poland	9.2	11.1	12.3	15.3	19.8	2.2	2.4	2.4	2.7	3.2	35.4	4
Norway	14.4	14.3	16.5	17.3	19.7	3.5	3.0	3.2	3.0	3.2	38.6	5
Russia	6.9	12.7	14.4	16.1	19.1	1.7	2.7	2.7	2.8	3.1	41.6	6
Turkey	8.7	12.4	9.3	13.4	18.2	2.1	2.6	1.8	2.3	2.9	44.6	7
Hong Kong	9.3	12.0	13.9	15.8	17.4	2.3	2.5	2.7	2.8	2.8	47.4	8
China	7.6	12.4	14.0	14.7	14.7	1.8	2.6	2.7	2.6	2.4	49.7	9
South Korea	6.7	8.4	10.9	12.3	14.3	1.6	1.8	2.1	2.2	2.3	52.0	10
Czech Republic	:	7.1	9.2	11.7	14.0	:	1.5	1.8	2.0	2.2	54.2	11
Singapore	6.8	8.3	9.7	10.9	12.2	1.6	1.8	1.9	1.9	2.0	56.2	12
Brazil	3.9	5.7	7.5	11.4	11.7	0.9	1.2	1.4	2.0	1.9	58.1	13
Australia	7.2	7.9	9.7	10.5	11.5	1.8	1.7	1.8	1.8	1.8	59.9	14
Canada	9.3	9.5	10.6	10.3	10.7	2.3	2.0	2.0	1.8	1.7	61.6	15
Israel	6.8	8.0	9.4	9.7	10.4	1.7	1.7	1.8	1.7	1.7	63.3	16
Saudi Arabia	10.7	10.1	9.3	8.6	10.3	2.6	2.1	1.8	1.5	1.7	64.9	17
Hungary	5.3	6.4	8.1	8.7	10.0	1.3	1.4	1.5	1.5	1.6	66.5	18
Taiwan	6.2	7.6	8.7	10.1	9.9	1.5	1.6	1.7	1.8	1.6	68.1	19
India	5.5	6.5	7.5	9.4	9.9	1.3	1.4	1.4	1.6	1.6	69.7	20
South Africa	5.6	5.8	7.5	8.7	8.8	1.4	1.2	1.4	1.5	1.4	71.1	21
Thailand	4.3	5.7	6.7	8.5	8.5	1.1	1.2	1.3	1.5	1.4	72.5	22
Malaysia	3.4	4.4	6.4	7.9	7.5	0.8	0.9	1.2	1.4	1.2	73.7	23
Indonesia	4.4	4.7	4.7	5.8	7.0	1.1	1.0	0.9	1.0	1.1	74.8	24
United Arab Emirates	4.6	5.6	6.2	6.5	6.7	1.1	1.2	1.2	1.1	1.1	75.9	25
Argentina	2.9	3.6	5.2	4.6	5.8	0.7	0.8	1.0	0.8	0.9	76.8	26
Egypt	3.9	4.7	4.9	5.0	5.7	0.9	1.0	0.9	0.9	0.9	77.7	27
Slovenia	1.4	3.6	4.3	5.2	5.4	0.3	0.8	0.8	0.9	0.9	78.6	28
Mexico	6.1	6.2	7.1	4.5	5.1	1.5	1.3	1.4	0.8	0.8	79.4	29
Canary Islands	4.3	4.1	4.2	4.7	5.0	1.0	0.9	0.8	0.8	0.8	80.2	30
Morocco	4.1	4.4	4.5	4.7	4.7	1.0	0.9	0.9	0.8	0.8	81.0	31
Romania	2.0	2.5	2.9	3.8	4.4	0.5	0.5	0.6	0.7	0.7	81.7	32
Tunisia	3.6	3.7	3.9	4.2	4.3	0.9	0.8	0.7	0.7	0.7	82.4	33
Algeria	4.1	4.3	4.8	4.7	4.0	1.0	0.9	0.9	0.8	0.6	83.0	34
Slovakia	:	1.6	2.2	3.2	4.0	:	0.3	0.4	0.6	0.6	83.7	35
Croatia	0.9	2.3	3.2	3.7	3.9	0.2	0.5	0.6	0.7	0.6	84.3	36
Iran	8.8	6.0	4.1	3.5	3.9	2.1	1.3	0.8	0.6	0.6	84.9	37
Philippines	1.5	2.0	2.1	2.3	3.2	0.4	0.4	0.4	0.4	0.5	85.4	38
Chile	1.6	1.9	2.1	2.4	2.7	0.4	0.4	0.4	0.4	0.4	85.9	39
Lebanon	1.3	1.8	2.3	2.5	2.7	0.3	0.4	0.4	0.4	0.4	86.3	40
Ukraine	0.8	1.6	1.8	2.2	2.6	0.2	0.3	0.3	0.4	0.4	86.7	41
Libya	2.3	2.8	2.2	2.3	2.5	0.6	0.6	0.4	0.4	0.4	87.1	42
Nigeria	3.5	3.0	2.2	2.1	2.4	0.8	0.6	0.4	0.4	0.4	87.5	43
Kuwait	1.8	2.5	1.9	2.4	2.2	0.4	0.5	0.4	0.4	0.4	87.9	44
Pakistan	2.0	2.2	2.2	2.0	2.1	0.5	0.5	0.4	0.4	0.3	88.2	45
Colombia	1.2	1.4	1.9	1.8	2.0	0.3	0.3	0.4	0.3	0.3	88.5	46
Cyprus	2.2	2.0	2.1	2.0	1.9	0.5	0.4	0.4	0.4	0.3	88.8	47
New Zealand	1.1	1.3	1.6	1.8	1.9	0.3	0.3	0.3	0.3	0.3	89.1	48
Malta	1.6	1.8	1.9	2.0	1.9	0.4	0.4	0.4	0.4	0.3	89.4	49
Venezuela	2.3	2.2	1.7	1.9	1.7	0.6	0.5	0.3	0.3	0.3	89.7	50

In order to make them statistically comparable, the series for the European Union, including periods before 1995, have been recalculated to include Austria, Finland and Sweden

IMPORTS

Partner	Value in (ECU)					%					Σ %	Rank
	1992	1993	1994	1995	1996	1992	1993	1994	1995	1996	1996	1996
Extra-EUR15	462.8	470.2	518.5	545.1	580.9	100.0	100.0	100.0	100.0	100.0		
USA	92.8	90.6	100.0	103.6	112.7	20.0	19.3	19.3	19.0	19.4	19.4	1
Japan	56.3	52.2	53.8	54.3	52.5	12.2	11.1	10.4	10.0	9.0	28.4	2
Switzerland	37.7	38.4	41.8	43.2	42.7	8.1	8.2	8.1	7.9	7.3	35.8	3
Norway	20.6	21.0	23.7	25.5	30.6	4.5	4.5	4.6	4.7	5.3	41.0	4
China	18.0	21.1	24.6	26.3	30.0	3.9	4.5	4.7	4.8	5.2	46.2	5
Russia	10.7	17.1	21.5	21.5	23.2	2.3	3.6	4.1	3.9	4.0	50.2	6
Taiwan	10.7	10.4	10.3	11.8	12.9	2.3	2.2	2.0	2.2	2.2	52.4	7
Poland	8.0	8.5	10.1	12.3	12.3	1.7	1.8	2.0	2.2	2.1	54.5	8
Canada	9.5	8.3	9.8	11.7	11.5	2.1	1.8	1.9	2.1	2.0	56.5	9
South Korea	8.1	8.3	9.1	10.9	11.1	1.8	1.8	1.8	2.0	1.9	58.4	10
Brazil	9.5	8.5	10.9	10.8	10.4	2.1	1.8	2.1	2.0	1.8	60.2	11
Turkey	6.9	6.8	7.9	9.2	10.2	1.5	1.5	1.5	1.7	1.8	62.0	12
Saudi Arabia	10.1	9.8	9.2	8.8	10.1	2.2	2.1	1.8	1.6	1.7	63.7	13
Czech Republic	:	5.6	7.4	9.0	9.8	:	1.2	1.4	1.7	1.7	65.4	14
Malaysia	5.2	6.6	7.9	9.2	9.4	1.1	1.4	1.5	1.7	1.6	67.0	15
Singapore	6.0	6.8	8.2	8.8	9.3	1.3	1.4	1.6	1.6	1.6	68.6	16
Hungary	4.9	4.9	6.1	7.6	8.8	1.1	1.0	1.2	1.4	1.5	70.1	17
India	5.1	6.2	7.2	7.8	8.6	1.1	1.3	1.4	1.4	1.5	71.6	18
South Africa	9.3	8.8	6.9	7.8	8.2	2.0	1.9	1.3	1.4	1.4	73.0	19
Thailand	5.5	5.8	6.6	6.6	7.5	1.2	1.2	1.3	1.2	1.3	74.3	20
Hong Kong	6.5	7.0	7.1	7.2	7.2	1.4	1.5	1.4	1.3	1.2	75.6	21
Indonesia	4.5	5.2	6.0	6.1	7.1	1.0	1.1	1.2	1.1	1.2	76.8	22
Libya	7.1	6.2	6.1	5.8	7.0	1.5	1.3	1.2	1.1	1.2	78.0	23
Iran	5.7	6.1	5.6	5.4	6.0	1.2	1.3	1.1	1.0	1.0	79.0	24
Algeria	7.1	6.5	6.2	4.8	5.4	1.5	1.4	1.2	0.9	0.9	80.0	25
Israel	3.5	3.6	4.3	4.7	5.3	0.8	0.8	0.8	0.9	0.9	80.9	26
Australia	4.9	4.1	4.9	5.0	5.2	1.1	0.9	0.9	0.9	0.9	81.8	27
Nigeria	4.3	3.5	4.3	3.4	4.9	0.9	0.7	0.8	0.6	0.8	82.6	28
Slovenia	1.6	3.2	3.8	4.2	4.3	0.3	0.7	0.7	0.8	0.7	83.4	29
Morocco	3.4	3.5	3.8	4.0	4.2	0.7	0.7	0.7	0.7	0.7	84.1	30
Argentina	3.4	3.1	3.6	3.7	3.9	0.7	0.7	0.7	0.7	0.7	84.8	31
Tunisia	2.5	2.5	3.1	3.4	3.6	0.5	0.5	0.6	0.6	0.6	85.4	32
Romania	1.5	1.8	2.8	3.4	3.6	0.3	0.4	0.5	0.6	0.6	86.0	33
Slovakia	:	1.4	2.2	3.1	3.4	:	0.3	0.4	0.6	0.6	86.6	34
Philippines	1.7	2.0	2.2	2.4	3.3	0.4	0.4	0.4	0.4	0.6	87.2	35
Chile	2.6	2.2	2.5	3.2	3.2	0.6	0.5	0.5	0.6	0.5	87.7	36
Mexico	3.0	2.4	2.7	3.2	3.1	0.7	0.5	0.5	0.6	0.5	88.2	37
Egypt	2.6	2.3	2.9	2.2	2.8	0.6	0.5	0.6	0.4	0.5	88.7	38
Colombia	1.8	1.7	2.1	2.2	2.2	0.4	0.4	0.4	0.4	0.4	89.1	39
Ivory Coast	1.6	1.4	1.8	2.1	2.1	0.3	0.3	0.3	0.4	0.4	89.5	40
Pakistan	1.7	1.8	2.0	2.0	2.1	0.4	0.4	0.4	0.4	0.4	89.8	41
Syria	1.5	1.7	1.6	1.7	2.0	0.3	0.4	0.3	0.3	0.3	90.2	42
New Zealand	1.5	1.5	1.6	1.7	1.9	0.3	0.3	0.3	0.3	0.3	90.5	43
Croatia	0.8	1.7	1.9	1.9	1.7	0.2	0.4	0.4	0.3	0.3	90.8	44
Bulgaria	1.0	1.0	1.4	1.8	1.7	0.2	0.2	0.3	0.3	0.3	91.1	45
Venezuela	1.5	1.2	1.4	1.6	1.5	0.3	0.3	0.3	0.3	0.3	91.3	46
Kuwait	0.8	1.8	1.7	1.4	1.5	0.2	0.4	0.3	0.3	0.3	91.6	47
Bangladesh	0.8	0.9	1.1	1.3	1.5	0.2	0.2	0.2	0.2	0.3	91.9	48
Ukraine	0.7	1.0	1.4	1.5	1.5	0.1	0.2	0.3	0.3	0.3	92.1	49
Vietnam	0.4	0.6	0.9	1.2	1.4	0.1	0.1	0.2	0.2	0.2	92.4	50

In order to make them statistically comparable, the series for the European Union, including periods before 1995, have been recalculated to include Austria, Finland and Sweden

YEARLY TRENDS IN EU TRADE BY PARTNER COUNTRY

EXPORTS

Value (Mio ECU) and variations (%)

Main partners	1993		1994		1995		1996		Jan-May 1997	
	Value	93/92	Value	94/93	Value	95/94	Value	96/95	Value	97/96
Extra-EUR15	471 405	14.6	523 641	11.1	572 747	9.4	624 077	9.0	276 234	11.3
Europe excluding EU	128 985	9.8	143 704	11.4	166 419	15.8	189 714	14.0	84 888	12.2
<i>of which</i>										
Iceland	731	-6.1	700	-4.3	793	13.3	918	15.7	435	21.5
Norway	14 319	-0.3	16 546	15.5	17 331	4.7	19 679	13.5	9 236	17.2
Switzerland	42 740	2.1	46 763	9.4	51 016	9.1	51 330	0.6	21 396	-1.6
Liechtenstein	:	:	:	:	448	:	533	19.1	221	-6.2
Andorra	727	-10.4	685	-5.7	721	5.3	685	-5.0	312	22.4
Gibraltar	456	23.0	596	30.8	400	-32.9	638	59.4	329	22.1
Malta	1 780	12.8	1 889	6.1	2 015	6.7	1 866	-7.4	813	7.6
Turkey	12 409	42.0	9 310	-25.0	13 388	43.8	18 228	36.2	7 981	17.3
Estonia	492	47.3	1 030	109.3	1 348	30.9	1 696	25.8	837	33.6
Latvia	415	65.2	719	73.4	939	30.6	1 109	18.1	527	19.3
Lithuania	545	49.1	856	57.2	1 016	18.6	1 459	43.6	759	44.3
Poland	11 114	20.6	12 317	10.8	15 295	24.2	19 850	29.8	9 622	28.0
Czech Republic	7 087	:	9 224	30.1	11 653	26.3	13 973	19.9	6 251	13.1
Slovakia	1 583	:	2 194	38.7	3 193	45.5	3 997	25.2	1 916	22.9
Hungary	6 447	22.0	8 066	25.1	8 728	8.2	9 994	14.5	5 014	28.8
Romania	2 513	26.4	2 895	15.2	3 794	31.1	4 434	16.9	1 828	8.4
Bulgaria	1 488	18.5	1 752	17.8	2 052	17.1	1 697	-17.3	622	-22.0
Albania	406	30.9	433	6.8	518	19.6	742	43.3	224	-16.7
Ukraine	1 575	98.8	1 792	13.8	2 248	25.4	2 624	16.7	1 208	11.9
Belarus	583	141.5	621	6.5	885	42.5	917	3.6	459	27.8
Russia	12 699	83.3	14 385	13.3	16 128	12.1	19 080	18.3	8 524	15.0
Slovenia	3 618	161.8	4 348	20.1	5 178	19.1	5 376	3.8	2 464	10.4
Croatia	2 270	159.3	3 234	42.5	3 736	15.5	3 887	4.0	1 737	17.3
Form.Yug.Rep.Maced	675	:	811	20.0	880	8.6	806	-8.4	351	4.4
Cyprus	1 965	-8.6	2 086	6.1	2 014	-3.4	1 934	-4.0	709	-18.5
Africa	46 344	0.9	47 522	2.5	51 799	9.0	53 411	3.1	19 995	-9.1
<i>of which</i>										
North Africa	24 668	7.9	25 034	1.5	26 202	4.7	26 751	2.1	9 461	-13.1
<i>of which</i>										
Canary Islands	4 119	-4.6	4 184	1.6	4 718	12.8	5 000	6.0	:	-100.0
Ceuta and Melilla	604	5.0	573	-5.3	594	3.8	483	-18.8	222	15.9
Morocco	4 362	6.8	4 491	3.0	4 728	5.3	4 688	-0.8	2 062	7.4
Algeria	4 262	3.0	4 828	13.3	4 715	-2.3	4 032	-14.5	1 678	-0.6
Tunisia	3 739	4.1	3 898	4.2	4 153	6.5	4 333	4.3	2 075	16.2
Libya	2 844	24.8	2 159	-24.1	2 279	5.5	2 492	9.3	1 061	-2.5
Egypt	4 738	21.9	4 901	3.4	5 014	2.3	5 723	14.1	2 363	11.0
Sudan	281	-22.2	314	11.6	280	-10.7	292	4.3	125	18.2
Mauritania	245	9.9	250	1.8	233	-6.7	266	14.3	117	13.8
Senegal	544	-2.7	544	0.0	715	31.4	787	10.1	342	-3.0
Guinea	265	-8.6	296	11.5	270	-8.7	282	4.2	122	0.5
Liberia	861	-13.5	599	-30.5	1 240	107.1	454	-63.4	400	24.5
Ivory Coast	857	-12.2	747	-12.8	1 186	58.7	1 181	-0.4	487	4.6
Ghana	654	16.8	684	4.5	744	8.8	972	30.7	430	-0.6
Nigeria	2 968	-15.1	2 193	-26.1	2 053	-6.4	2 371	15.5	943	2.3
Cameroon	561	-12.1	441	-21.4	564	28.0	638	13.2	277	18.5
Gabon	789	11.9	822	4.1	719	-12.5	971	35.0	347	-8.4
Congo	347	0.0	293	-15.6	478	63.3	923	93.1	156	-77.5
Zaire	268	-17.5	309	15.4	358	15.8	373	4.2	109	-26.3
Angola	706	-49.2	583	-17.4	799	37.0	756	-5.4	409	57.8
Ethiopia	468	23.4	447	-4.5	468	4.8	449	-4.0	172	-11.9
Kenya	575	-1.6	753	30.9	857	13.8	875	2.1	394	5.5
Uganda	122	14.0	132	7.6	182	38.5	175	-3.9	65	-4.6
Tanzania	404	-1.7	359	-11.1	316	-12.0	306	-3.1	130	-2.4
Madagascar	201	6.3	236	17.1	248	5.4	261	5.2	117	18.9
Réunion	1 224	-9.0	1 425	16.5	1 486	4.3	1 588	6.8	:	-100.0
Mauritius	440	15.2	653	48.4	651	-0.3	586	-9.9	200	-3.2
Zimbabwe	331	-15.6	380	14.8	371	-2.6	424	14.5	181	9.7
South Africa	5 793	4.1	7 521	29.8	8 685	15.5	8 845	1.8	3 729	4.8
Namibia	108	24.1	77	-28.6	138	78.1	129	-6.6	87	58.3
EFTA	57 790	1.4	64 008	10.8	69 589	8.7	72 462	4.1	31 288	3.5
OECD, excluding EU	210 659	10.2	234 873	11.5	245 828	4.7	283 265	15.2	144 077	25.9
CEEC	38 827	18.9	48 111	23.9	58 678	22.0	70 789	20.6	33 035	20.5
CIS	16 224	94.0	18 517	14.1	20 812	12.4	24 851	19.4	11 399	18.5
Mediterranean Basin	56 503	17.7	58 285	3.2	64 515	10.7	72 710	12.7	31 754	10.7
ACP	17 261	-3.7	15 411	-10.7	17 566	14.0	18 562	5.7	7 604	-3.1

In order to make them statistically comparable, the series for the European Union, including periods before 1995, have been recalculated to include Austria, Finland and Sweden. Since January 1997 the Canary Islands are included in the Spanish customs territories and Réunion in the French.

EXPORTS

Value (Mio ECU)

Main partners	1996							1997					
	May	Jun	Jul	Aug	Sep	Oct	Nov	Dec	Jan	Feb	Mar	Apr	May
Extra-EUR15	52 963	50 994	56 447	46 472	49 856	60 766	57 181	54 118	49 734	51 955	56 073	61 159	57 313
Europe excluding EU	16 066	15 530	16 613	14 018	15 725	18 247	18 193	15 759	14 962	16 177	17 113	19 076	17 560
<i>of which</i>													
Iceland	82	72	75	72	76	109	79	78	71	119	72	92	81
Norway	1 644	1 626	1 505	1 541	1 750	2 004	1 819	1 551	1 687	1 713	1 801	2 227	1 808
Switzerland	4 296	4 147	4 385	3 796	4 191	4 703	4 533	3 834	3 888	4 147	4 438	4 820	4 103
Liechtenstein	42	42	46	37	45	46	49	34	40	46	44	45	45
Andorra	50	53	70	53	59	71	62	61	46	56	73	65	72
Gibraltar	60	52	42	51	56	37	68	63	44	75	38	55	117
Malta	158	157	173	145	156	186	146	148	150	152	183	166	162
Turkey	1 639	1 494	1 734	1 276	1 395	1 683	2 117	1 723	1 406	1 450	1 580	1 772	1 773
Estonia	136	138	139	146	151	189	167	140	152	142	160	193	190
Latvia	92	97	90	96	88	102	100	93	82	98	108	118	121
Lithuania	117	116	125	114	125	159	157	137	125	134	155	176	168
Poland	1 670	1 665	1 762	1 440	1 670	2 012	1 977	1 805	1 820	1 816	1 887	2 096	2 001
Czech Republic	1 201	1 204	1 263	1 031	1 203	1 341	1 329	1 079	1 083	1 188	1 281	1 423	1 276
Slovakia	338	325	336	304	329	411	405	327	321	365	402	429	401
Hungary	840	834	873	724	850	975	1 037	811	844	1 005	1 014	1 107	1 043
Romania	406	367	438	331	360	412	422	418	340	314	323	413	438
Bulgaria	169	129	141	99	116	144	154	116	108	100	118	140	156
Albania	61	57	75	57	58	78	79	69	55	42	19	33	76
Ukraine	217	205	231	185	206	234	237	245	194	217	237	276	284
Belarus	74	76	81	71	68	86	90	85	95	93	80	91	100
Russia	1 551	1 507	1 669	1 484	1 632	1 862	1 798	1 718	1 408	1 717	1 805	1 869	1 726
Slovenia	501	458	496	345	433	520	471	422	394	459	495	575	541
Croatia	336	326	396	252	311	394	376	350	262	317	352	402	404
Form.Yug.Rep.Maced	78	71	83	53	61	73	64	64	47	62	73	66	102
Cyprus	139	135	166	117	137	160	214	135	114	142	147	172	134
Africa	4 332	4 308	4 902	3 698	3 861	5 032	4 736	4 874	3 670	3 582	4 054	4 622	4 067
<i>of which</i>													
North Africa	2 186	2 195	2 377	1 717	1 861	2 586	2 481	2 645	1 738	1 675	2 016	2 061	1 971
<i>of which</i>													
Canary Islands	416	389	418	331	388	520	427	440
Ceuta and Melilla	36	43	42	36	41	46	38	45	39	35	46	53	50
Morocco	398	411	429	292	326	456	401	454	408	380	418	424	432
Algeria	328	334	336	251	251	382	366	425	288	304	370	380	336
Tunisia	383	377	409	247	289	412	395	419	365	362	436	450	462
Libya	208	186	213	180	147	212	239	227	210	200	206	233	211
Egypt	417	454	530	381	419	559	615	636	427	394	540	521	481
Sudan	24	24	29	28	24	20	44	18	21	24	24	34	23
Mauritania	25	26	15	24	20	29	21	28	24	16	25	35	18
Senegal	55	58	64	69	45	73	52	73	68	68	66	64	76
Guinea	27	26	21	22	15	28	19	29	19	20	35	26	23
Liberia	6	3	21	4	8	13	21	64	9	14	9	313	55
Ivory Coast	87	84	110	97	90	133	88	113	92	94	107	101	92
Ghana	68	62	79	65	76	90	91	76	92	84	74	93	87
Nigeria	208	180	241	193	203	219	234	179	178	158	202	222	183
Cameroon	50	51	61	49	47	55	55	85	44	55	65	60	54
Gabon	92	91	164	66	73	78	33	89	96	54	66	85	45
Congo	28	33	29	31	22	35	31	45	31	25	29	36	36
Zaire	30	32	36	24	35	34	34	28	27	24	27	21	11
Angola	71	61	65	59	53	77	101	80	67	76	69	108	88
Ethiopia	34	30	37	32	35	48	37	35	34	40	36	30	33
Kenya	67	67	92	63	67	65	70	79	80	77	79	82	75
Uganda	13	15	16	13	16	14	18	16	15	11	11	12	15
Tanzania	29	23	24	23	23	30	22	27	30	24	27	25	24
Madagascar	20	23	23	20	17	28	21	30	20	23	23	26	26
Réunion	127	139	155	116	129	156	119	131
Mauritius	48	40	49	31	38	52	126	43	28	32	42	46	51
Zimbabwe	37	38	44	33	33	42	34	35	36	36	33	38	37
South Africa	768	776	885	704	706	860	723	633	679	702	737	825	786
Namibia	11	10	24	9	8	6	7	10	28	23	7	7	23
EFTA	6 064	5 887	6 010	5 445	6 062	6 863	6 480	5 498	5 685	6 026	6 356	7 184	6 037
OECD, excluding EU	24 503	23 146	25 252	21 172	23 264	27 161	25 805	23 061	26 382	27 617	28 893	32 012	29 173
CEEC	6 070	5 921	6 387	5 149	5 917	7 016	6 934	6 040	5 779	6 202	6 570	7 371	7 113
CIS	2 008	1 971	2 202	1 954	2 111	2 426	2 331	2 241	1 894	2 199	2 389	2 514	2 403
Mediterranean Basin	6 171	5 980	6 759	4 961	5 503	6 933	7 117	6 784	5 634	5 808	6 466	6 988	6 858
ACP	1 403	1 394	1 679	1 279	1 290	1 632	1 559	1 683	1 415	1 350	1 448	1 936	1 454

YEARLY TRENDS IN EU TRADE BY PARTNER COUNTRY

EXPORTS

Value (Mio ECU) and variations (%)

Main partners	1993		1994		1995		1996		Jan-May 1997	
	Value	93/92	Value	94/93	Value	95/94	Value	96/95	Value	97/96
North America	101 119	13.7	114 491	13.2	113 847	-0.6	125 271	10.0	59 768	19.1
<i>of which</i> USA	91 453	15.2	103 670	13.4	103 288	-0.4	114 277	10.6	54 076	18.2
Canada	9 462	1.9	10 582	11.8	10 337	-2.3	10 687	3.4	5 592	28.2
Central America and West Ind.	14 225	15.9	15 071	6.0	13 277	-11.9	15 188	14.4	5 778	-1.4
<i>of which</i> Mexico	6 177	1.8	7 126	15.4	4 507	-36.7	5 121	13.6	2 780	43.6
Bermuda	669	258.2	611	-8.7	772	26.3	1 057	37.0	450	8.2
Guatemala	297	20.5	298	0.4	301	1.2	333	10.6	149	-3.0
Costa Rica	313	23.0	282	-9.8	339	20.3	307	-9.4	143	23.7
Panama	765	4.2	720	-5.9	878	21.9	1 322	50.5	386	-8.4
Cuba	485	6.5	580	19.6	711	22.6	789	10.9	355	3.0
Bahamas	1 264	94.4	542	-57.1	526	-3.0	808	53.7	76	-81.1
Guadeloupe	981	3.5	1 070	9.0	1 145	7.0	1 297	13.2	:	-100.0
Martinique	969	2.6	1 018	5.0	1 123	10.4	1 167	3.9	:	-100.0
Netherlands Antilles	399	51.2	414	3.8	403	-2.7	397	-1.5	160	31.4
South America	18 023	22.2	22 078	22.5	27 046	22.5	28 608	5.8	12 443	18.0
<i>of which</i> Colombia	1 432	17.2	1 894	32.3	1 815	-4.1	1 962	8.1	888	10.6
Venezuela	2 157	-4.9	1 679	-22.1	1 864	11.0	1 740	-6.6	844	26.8
French Guiana	1 205	7.6	1 068	-11.4	2 118	98.4	1 693	-20.1	:	-100.0
Ecuador	519	2.1	547	5.4	629	15.0	547	-13.1	291	33.5
Peru	476	14.0	755	58.7	984	30.4	1 005	2.1	429	6.5
Brazil	5 660	45.0	7 485	32.2	11 369	51.9	11 682	2.7	5 256	30.2
Chile	1 860	18.9	2 062	10.8	2 390	15.9	2 739	14.6	1 290	18.7
Uruguay	593	72.9	774	30.5	642	-17.0	685	6.7	317	35.9
Argentina	3 603	23.8	5 239	45.4	4 573	-12.7	5 801	26.8	2 817	35.4
Near and Middle East	39 759	2.0	39 647	-0.3	39 333	-0.8	42 981	9.3	19 722	16.3
<i>of which</i> Lebanon	1 801	34.5	2 293	27.3	2 470	7.7	2 711	9.8	1 231	23.1
Syria	1 428	26.0	1 701	19.1	1 378	-19.0	1 397	1.4	504	-6.5
Iran	6 037	-31.6	4 068	-32.6	3 451	-15.2	3 854	11.7	2 054	39.8
Israel	7 954	16.7	9 404	18.2	9 657	2.7	10 390	7.6	4 566	6.9
Jordan	1 018	20.8	1 097	7.8	1 045	-4.8	1 179	12.8	484	-3.7
Saudi Arabia	10 065	-5.9	9 315	-7.5	8 645	-7.2	10 319	19.4	4 695	26.9
Kuwait	2 495	40.7	1 914	-23.3	2 423	26.6	2 193	-9.5	933	9.0
Bahrain	633	-11.3	613	-3.1	529	-13.8	878	66.1	264	-47.5
Qatar	760	25.5	826	8.7	1 166	41.2	1 094	-6.2	640	42.7
United Arab Emirates	5 648	22.3	6 216	10.1	6 490	4.4	6 678	2.9	3 135	10.9
Oman	1 049	12.6	1 387	32.2	1 299	-6.3	1 137	-12.5	572	44.8
Other countries of Asia	102 476	24.6	120 811	17.9	137 096	13.5	148 530	8.3	65 101	10.2
<i>of which</i> Kazakhstan	681	474.4	742	9.0	447	-39.7	562	25.6	535	184.3
Uzbekistan	212	120.0	402	89.2	420	4.6	699	66.4	283	14.3
Pakistan	2 161	10.7	2 180	0.9	2 045	-6.2	2 133	4.3	842	-1.6
India	6 546	18.7	7 466	14.1	9 439	26.4	9 909	5.0	4 357	-0.1
Bangladesh	445	29.6	469	5.5	495	5.4	597	20.6	242	27.6
Sri Lanka	586	24.3	840	43.3	720	-14.3	675	-6.2	364	38.0
China	12 356	63.2	14 013	13.4	14 682	4.8	14 667	-0.1	5 384	-2.4
Indonesia	4 741	8.2	4 706	-0.7	5 844	24.2	6 972	19.3	3 361	37.7
Philippines	1 953	27.7	2 108	7.9	2 290	8.7	3 235	41.2	1 655	38.0
Thailand	5 706	32.0	6 680	17.1	8 485	27.0	8 470	-0.2	3 552	4.8
Vietnam	530	70.2	649	22.4	750	15.5	1 295	72.7	549	36.6
Malaysia	4 361	28.4	6 360	45.8	7 938	24.8	7 533	-5.1	3 767	25.7
Brunei	593	39.8	797	34.3	624	-21.6	1 058	69.4	490	28.8
Singapore	8 279	22.0	9 737	17.6	10 900	11.9	12 244	12.3	5 378	9.7
South Korea	8 368	24.0	10 925	30.6	12 329	12.8	14 332	16.2	5 835	1.5
Japan	24 661	11.1	29 082	17.9	32 887	13.1	35 642	8.4	15 119	1.7
Taiwan	7 583	21.3	8 732	15.2	10 110	15.8	9 939	-1.7	4 883	21.0
Hong Kong	12 000	29.4	13 912	15.9	15 791	13.5	17 428	10.4	7 978	20.4
Oceania and polar regions	10 267	8.6	12 203	18.9	13 493	10.6	14 444	7.0	6 169	9.9
Australia	7 875	9.1	9 663	22.7	10 492	8.6	11 503	9.6	4 995	13.1
New Zealand	1 347	20.0	1 634	21.3	1 773	8.5	1 887	6.4	748	-2.7
New Caledonia and dep.	386	3.3	368	-4.7	389	5.7	411	5.7	173	-0.0
NAFTA	107 092	13.0	121 378	13.3	118 132	-2.7	130 085	10.1	62 448	20.0
Latin America	25 457	16.7	30 784	20.9	32 378	5.2	35 454	9.5	16 564	27.1
MERCOSUR	10 041	37.4	13 762	37.1	16 865	22.5	18 489	9.6	8 524	31.8
OPEC	42 869	-3.4	38 778	-9.5	39 676	2.3	42 758	7.8	19 748	19.7
DAE	46 297	25.9	56 345	21.7	65 553	16.3	69 946	6.7	31 394	13.3

In order to make them statistically comparable, the series for the European Union, including periods before 1995, have been recalculated to include Austria, Finland and Sweden. Since January 1997 Guadeloupe, Martinique and French Guiana are included in the French customs territories.

EXPORTS

Value (Mio ECU)

Main partners	1996								1997				
	May	Jun	Jul	Aug	Sep	Oct	Nov	Dec	Jan	Feb	Mar	Apr	May
North America	11 139	10 390	11 287	9 305	10 051	12 235	11 306	10 505	10 772	11 336	11 868	13 295	12 498
<i>of which</i> USA	10 186	9 502	10 315	8 463	9 175	11 259	10 312	9 518	9 812	10 326	10 752	12 045	11 141
Canada	928	855	943	811	849	941	962	965	946	993	1 099	1 227	1 327
Central America and West Ind.	1 214	1 120	1 512	973	1 126	2 074	1 205	1 321	1 029	1 000	1 207	1 408	1 134
<i>of which</i> Mexico	399	349	520	414	412	518	464	508	481	515	570	635	580
Bermuda	112	80	234	16	66	116	48	82	71	80	93	118	88
Guatemala	33	29	31	21	29	26	23	21	21	27	32	38	30
Costa Rica	22	24	26	21	26	37	26	31	32	26	27	30	28
Panama	117	72	52	60	87	491	89	48	62	52	115	90	68
Cuba	64	67	70	47	55	86	59	59	61	48	77	91	78
Bahamas	49	67	18	13	9	262	18	16	7	22	14	27	7
Guadeloupe	89	99	109	94	84	138	108	132	:	:	:	:	:
Martinique	89	95	105	73	88	112	94	107	:	:	:	:	:
Netherlands Antilles	25	34	38	23	62	49	37	31	32	29	35	38	27
South America	2 495	2 588	2 850	2 322	2 268	2 798	2 601	2 640	2 251	2 384	2 545	2 683	2 579
<i>of which</i> Colombia	167	186	176	175	140	191	168	123	165	161	171	209	182
Venezuela	175	183	178	126	123	153	167	144	139	136	184	180	205
French Guiana	209	237	239	49	103	140	83	108	:	:	:	:	:
Ecuador	43	37	55	35	43	56	46	58	50	58	71	65	48
Peru	81	88	92	70	73	119	82	77	87	81	80	91	90
Brazil	997	1 023	1 151	1 085	955	1 180	1 123	1 126	947	1 067	1 085	1 069	1 088
Chile	227	220	244	214	201	256	242	274	257	233	249	307	244
Uruguay	50	54	59	49	57	72	99	63	57	61	69	66	64
Argentina	489	502	581	467	500	560	516	596	485	523	577	631	600
Near and Middle East	3 433	3 441	3 829	3 142	3 186	4 119	3 994	4 314	3 564	3 633	4 143	4 235	4 147
<i>of which</i> Lebanon	203	215	301	204	222	300	241	229	245	220	231	272	263
Syria	125	111	137	105	99	141	118	147	104	89	97	111	103
Iran	327	361	376	318	305	317	323	386	346	362	401	440	505
Israel	874	874	923	732	856	958	873	902	838	865	945	1 002	914
Jordan	98	91	100	82	83	107	99	115	90	95	100	99	98
Saudi Arabia	694	771	893	782	743	1 040	1 026	1 363	943	969	907	876	1 000
Kuwait	188	179	203	153	139	245	201	217	179	179	205	172	199
Bahrain	136	41	54	50	48	68	58	57	52	52	53	56	51
Qatar	88	72	126	109	58	95	88	98	78	93	139	201	130
United Arab Emirates	544	465	532	463	459	603	802	527	533	562	723	652	666
Oman	71	179	86	58	91	82	69	176	73	63	89	235	110
Other countries of Asia	12 556	11 876	13 511	11 460	11 906	14 323	13 372	12 994	11 930	12 210	13 361	14 033	13 568
<i>of which</i> Kazakhstan	39	35	65	59	61	46	62	46	68	58	143	126	140
Uzbekistan	52	63	61	74	65	71	58	59	48	36	52	67	80
Pakistan	174	164	223	144	167	194	177	209	144	136	144	241	178
India	837	777	860	696	743	855	764	854	860	832	946	928	792
Bangladesh	35	95	38	99	28	45	61	41	45	51	41	52	53
Sri Lanka	59	51	64	52	56	67	72	51	71	62	81	84	66
China	1 236	991	1 237	1 047	1 009	1 544	1 870	1 455	895	1 028	1 031	1 138	1 291
Indonesia	633	597	717	537	550	706	569	855	636	628	674	835	589
Philippines	256	263	282	262	285	304	263	377	277	314	311	343	411
Thailand	665	724	820	638	651	835	713	698	585	642	921	732	673
Vietnam	107	131	172	190	101	121	95	82	186	117	84	82	80
Malaysia	821	595	656	582	597	779	694	634	625	569	647	752	1 173
Brunei	77	47	142	112	40	209	67	61	107	98	130	85	70
Singapore	971	1 067	1 029	945	995	1 250	1 083	973	970	1 047	1 089	1 199	1 073
South Korea	1 219	1 176	1 392	1 150	1 152	1 297	1 178	1 238	1 077	1 142	1 124	1 239	1 253
Japan	2 996	2 776	3 192	2 737	3 057	3 313	2 995	2 706	3 014	3 057	3 160	3 192	2 696
Taiwan	875	767	971	746	793	874	829	922	807	787	1 049	1 129	1 111
Hong Kong	1 420	1 479	1 499	1 310	1 438	1 706	1 741	1 631	1 415	1 528	1 604	1 719	1 712
Oceania and polar regions	1 216	1 218	1 410	1 100	1 235	1 382	1 286	1 198	1 174	1 235	1 212	1 332	1 216
Australia	973	967	1 127	884	1 008	1 120	1 042	937	940	1 001	978	1 097	979
New Zealand	158	150	194	146	147	169	152	160	154	144	149	147	154
New Caledonia and dep.	39	33	42	27	34	39	30	34	31	36	37	36	32
NAFTA	11 513	10 707	11 777	9 688	10 436	12 718	11 739	10 991	11 238	11 835	12 421	13 908	13 048
Latin America	2 976	2 952	3 383	2 892	2 820	3 866	3 225	3 260	2 959	3 108	3 421	3 645	3 431
MERCOSUR	1 565	1 611	1 821	1 621	1 541	1 843	1 772	1 810	1 517	1 675	1 758	1 795	1 778
OPEC	3 489	3 422	3 982	3 180	3 053	4 058	4 053	4 513	3 627	3 646	4 095	4 298	4 083
DAE	5 971	5 808	6 367	5 371	5 627	6 739	6 238	6 097	5 480	5 715	6 433	6 770	6 995

YEARLY TRENDS IN EU TRADE BY PARTNER COUNTRY

IMPORTS

Value (Mio ECU) and variations (%)

Main partners	1993		1994		1995		1996		Jan-May 1997	
	Value	93/92	Value	94/93	Value	95/94	Value	96/95	Value	97/96
Extra-EUR15	470 241	1.6	518 499	10.3	545 137	5.1	580 929	6.6	263 970	8.8
Europe excluding EU	117 972	1.4	138 593	17.5	152 190	9.8	161 911	6.4	72 983	11.4
<i>of which</i>										
Iceland	846	-10.2	913	7.8	920	0.8	974	5.9	419	3.2
Norway	20 997	1.8	23 660	12.7	25 495	7.8	30 599	20.0	13 877	15.8
Switzerland	38 437	2.1	41 776	8.7	43 211	3.4	42 665	-1.3	18 088	-0.1
Liechtenstein	:	:	:	:	268	:	448	67.3	210	23.7
Andorra	31	-9.2	35	14.5	33	-6.3	28	-14.0	14	43.7
Gibraltar	46	77.3	63	34.8	60	-4.5	63	6.1	30	21.8
Malta	869	-0.2	1 028	18.3	1 077	4.8	797	-26.0	277	-21.2
Turkey	6 835	-0.4	7 887	15.4	9 244	17.2	10 188	10.2	4 608	15.7
Estonia	296	13.0	594	100.5	889	49.6	1 089	22.5	560	36.5
Latvia	727	34.0	955	31.5	1 126	17.9	1 125	-0.1	546	23.0
Lithuania	699	18.5	843	20.7	970	15.0	1 087	12.1	529	22.7
Poland	8 458	6.0	10 127	19.7	12 252	21.0	12 251	-0.0	5 620	12.4
Czech Republic	5 636	:	7 378	30.9	8 996	21.9	9 755	8.4	4 420	12.6
Slovakia	1 417	:	2 239	58.1	3 089	38.0	3 420	10.7	1 553	10.9
Hungary	4 878	-0.7	6 060	24.2	7 610	25.6	8 813	15.8	4 255	22.6
Romania	1 796	19.0	2 795	55.7	3 390	21.3	3 588	5.9	1 639	17.0
Bulgaria	1 014	3.7	1 419	40.0	1 836	29.4	1 706	-7.1	806	13.2
Albania	81	35.7	126	54.9	151	19.9	197	30.0	79	-2.7
Ukraine	1 011	51.5	1 368	35.2	1 544	12.9	1 460	-5.4	724	18.0
Belarus	275	99.9	442	60.9	562	26.9	417	-25.8	161	-6.8
Russia	17 089	59.0	21 498	25.8	21 491	-0.0	23 238	8.1	11 051	22.0
Slovenia	3 178	100.4	3 798	19.5	4 244	11.8	4 270	0.6	1 851	5.6
Croatia	1 749	117.8	1 922	9.9	1 893	-1.5	1 741	-8.0	732	-4.5
Form. Yug. Rep. Maced	535	:	683	27.7	664	-2.8	426	-35.9	190	-4.0
Cyprus	732	19.9	631	-13.7	737	16.8	564	-23.5	154	-54.1
Africa	44 963	-10.0	47 527	5.7	46 941	-1.2	52 344	11.5	23 060	5.3
<i>of which</i>										
North Africa	22 510	-5.9	23 380	3.9	21 347	-8.7	24 227	13.5	11 385	15.3
<i>of which</i>										
Canary Islands	1 452	16.6	1 344	-7.4	1 133	-15.8	1 100	-2.9	:	-100.0
Ceuta and Melilla	23	144.8	48	108.0	12	-75.0	8	-32.0	5	44.6
Morocco	3 470	2.1	3 792	9.3	4 017	5.9	4 226	5.2	1 949	5.9
Algeria	6 520	-8.6	6 154	-5.6	4 844	-21.3	5 447	12.4	3 615	70.1
Tunisia	2 530	1.4	3 076	21.6	3 352	9.0	3 636	8.5	1 610	8.4
Libya	6 238	-11.7	6 108	-2.1	5 799	-5.1	7 038	21.4	3 055	11.5
Egypt	2 276	-11.1	2 858	25.5	2 190	-23.4	2 773	26.6	1 150	1.8
Sudan	139	41.2	180	29.2	172	-4.5	170	-1.1	83	17.1
Mauritania	221	21.8	235	6.7	257	9.3	264	2.8	130	21.6
Senegal	239	-6.5	286	19.6	370	29.1	337	-8.7	146	-7.7
Guinea	223	-18.2	321	43.8	310	-3.3	351	13.2	147	0.8
Liberia	171	-63.0	370	116.4	637	72.3	578	-9.3	269	-9.4
Ivory Coast	1 409	-10.1	1 758	24.8	2 068	17.6	2 098	1.5	866	-15.5
Ghana	528	-9.6	792	50.0	839	5.9	882	5.0	347	-14.5
Nigeria	3 467	-20.2	4 299	24.0	3 442	-19.9	4 937	43.4	1 738	-6.9
Cameroon	969	-10.6	1 128	16.4	1 175	4.1	1 201	2.2	646	22.1
Gabon	787	-25.0	859	9.0	799	-7.0	850	6.4	361	14.5
Congo	314	-51.5	565	79.7	718	27.2	890	23.9	327	11.9
Zaire	575	-20.8	764	32.9	842	10.2	851	1.0	279	-22.7
Angola	459	-44.4	567	23.6	561	-0.9	666	18.7	204	-41.4
Ethiopia	151	49.1	151	-0.2	230	52.0	250	9.0	99	-4.4
Kenya	565	1.7	633	12.1	647	2.2	745	15.2	338	9.4
Uganda	84	-34.8	238	183.2	356	49.6	376	5.6	184	10.1
Tanzania	172	7.8	194	12.8	202	4.2	208	3.0	105	3.4
Madagascar	233	24.0	314	34.9	346	10.3	366	5.7	157	12.1
Réunion	124	-15.1	121	-2.1	123	1.8	135	9.6	:	-100.0
Mauritius	827	-1.8	825	-0.3	1 020	23.7	1 073	5.1	421	9.9
Zimbabwe	429	-20.1	580	35.1	639	10.2	724	13.3	346	29.0
South Africa	8 774	-5.2	6 942	-20.9	7 752	11.7	8 225	6.1	3 555	-3.3
Namibia	233	42.6	424	82.1	370	-12.7	290	-21.7	120	0.1
EFTA	60 281	1.8	66 348	10.1	69 894	5.3	74 688	6.9	32 593	6.3
OECD, excluding EU	229 348	-3.3	250 950	9.4	258 384	3.0	281 098	8.8	140 410	17.5
CEEC	30 496	2.4	38 958	27.7	47 164	21.1	50 023	6.1	23 182	15.2
CIS	19 473	63.8	24 581	26.2	24 930	1.4	26 535	6.4	12 916	24.0
Mediterranean Basin	40 735	-4.7	44 316	8.8	44 978	1.5	49 518	10.1	23 156	14.7
ACP	15 580	-16.2	19 131	22.8	19 894	4.0	22 041	10.8	9 166	-1.8

In order to make them statistically comparable, the series for the European Union, including periods before 1995, have been recalculated to include Austria, Finland and Sweden. Since January 1997 the Canary Islands are included in the Spanish customs territories and Réunion in the French.

IMPORTS

Value (Mio ECU)

Main partners	1996 May	Jun	Jul	Aug	Sep	Oct	Nov	Dec	1997 Jan	Feb	Mar	Apr	May
Extra-EUR15	49 686	46 852	48 799	41 955	48 571	53 016	50 797	48 348	52 070	48 822	52 149	57 938	52 991
Europe excluding EU	13 275	13 323	13 664	11 385	13 652	15 377	14 908	14 096	14 373	13 887	14 690	15 756	14 277
<i>of which</i>													
Iceland	85	82	81	74	75	94	89	75	75	75	85	95	89
Norway	2 290	2 576	2 342	2 326	2 521	3 100	2 849	2 906	3 054	2 648	2 583	2 845	2 747
Switzerland	3 571	3 582	3 719	2 578	3 671	3 862	3 845	3 310	3 316	3 467	3 824	3 933	3 548
Liechtenstein	40	35	41	27	36	45	43	51	43	41	39	48	38
Andorra	2	3	3	2	2	3	2	3	3	3	3	3	3
Gibraltar	1	2	5	7	2	2	9	10	1	4	4	19	1
Malta	65	74	64	45	65	70	76	52	52	53	57	56	60
Turkey	777	743	888	775	784	962	1 198	855	1 008	844	896	1 019	841
Estonia	88	82	82	90	105	115	107	97	103	110	108	121	119
Latvia	82	71	112	91	85	138	100	85	113	128	111	99	95
Lithuania	100	84	91	86	93	101	103	98	107	95	110	114	104
Poland	1 024	986	1 032	893	1 038	1 157	1 081	1 064	1 046	1 069	1 109	1 262	1 133
Czech Republic	831	837	834	666	860	905	887	841	774	811	917	1 013	905
Slovakia	297	291	289	220	304	307	323	286	266	330	296	369	291
Hungary	729	703	730	590	771	840	858	850	741	841	900	941	833
Romania	305	298	333	281	326	336	298	314	268	325	357	354	336
Bulgaria	148	141	154	119	150	147	151	132	142	158	168	176	162
Albania	17	15	17	12	17	19	15	20	22	12	17	15	13
Ukraine	155	107	137	97	99	109	120	177	168	131	142	160	123
Belarus	33	34	37	36	35	37	31	34	32	30	36	36	27
Russia	1 990	1 895	1 941	1 889	1 889	2 324	2 069	2 174	2 405	2 028	2 200	2 274	2 143
Slovenia	337	380	394	252	395	382	362	353	326	345	385	444	351
Croatia	154	134	155	101	158	153	129	145	137	156	148	156	135
Form. Yug. Rep. Maced	36	35	35	27	33	31	35	31	34	35	37	42	43
Cyprus	47	48	41	25	22	26	29	36	32	32	32	30	29
Africa	4 512	4 060	4 537	3 719	4 068	4 708	4 424	4 935	5 073	4 316	4 407	4 922	4 341
<i>of which</i>													
North Africa	1 975	1 826	2 067	1 745	2 014	2 224	2 131	2 348	2 550	2 108	2 196	2 441	2 090
<i>of which</i>													
Canary Islands	102	78	78	64	63	73	79	115	:	:	:	:	:
Ceuta and Melilla	1	1	1	0	1	1	1	0	1	1	1	1	1
Morocco	322	325	379	307	307	356	324	386	410	363	416	421	339
Algeria	457	415	423	397	495	504	511	577	831	660	705	809	611
Tunisia	286	300	339	239	291	349	325	308	348	287	313	342	320
Libya	577	478	612	529	601	744	612	723	737	569	527	622	600
Egypt	230	230	234	208	255	197	280	239	223	228	235	246	219
Sudan	14	15	16	10	22	13	11	12	20	15	15	20	13
Mauritania	35	28	19	29	22	20	21	19	26	18	24	31	31
Senegal	22	22	31	22	29	26	18	33	25	41	29	27	24
Guinea	27	32	24	23	24	29	32	41	32	29	27	34	24
Liberia	109	28	44	40	25	58	28	58	31	36	39	41	121
Ivory Coast	188	180	163	123	149	148	137	172	181	162	170	182	171
Ghana	61	54	75	88	74	69	52	63	59	77	71	76	64
Nigeria	463	347	382	393	252	532	543	623	472	428	338	302	199
Cameroon	95	87	115	70	108	99	97	95	134	111	124	116	160
Gabon	77	124	146	25	65	77	34	64	138	37	59	98	29
Congo	80	62	71	70	86	118	76	115	70	44	59	92	62
Zaire	72	61	78	68	64	80	72	67	62	70	63	46	38
Angola	34	41	54	22	57	26	58	61	40	29	33	69	32
Ethiopia	29	16	47	14	22	20	15	13	20	19	20	25	16
Kenya	76	63	69	53	71	58	59	63	69	55	67	76	71
Uganda	36	32	28	19	29	35	39	27	35	37	35	42	36
Tanzania	20	17	20	15	10	14	15	17	22	24	21	22	16
Madagascar	25	31	30	27	31	26	30	52	39	29	29	30	30
Réunion	17	9	4	3	10	4	16	12	:	:	:	:	:
Mauritius	53	52	76	87	112	89	98	177	99	90	80	80	72
Zimbabwe	46	56	73	45	45	82	78	76	65	64	62	74	81
South Africa	785	731	707	584	610	704	630	582	703	608	659	836	749
Namibia	22	24	40	23	20	15	16	31	17	32	17	17	37
EFTA	5 987	6 275	6 183	5 005	6 302	7 100	6 826	6 342	6 489	6 231	6 532	6 921	6 421
OECD, excluding EU	24 394	22 971	23 093	19 558	22 952	25 361	24 789	22 909	26 622	25 716	28 332	31 497	28 242
CEEC	4 186	4 101	4 323	3 473	4 408	4 709	4 512	4 378	4 146	4 494	4 748	5 195	4 599
CIS	2 279	2 135	2 237	2 146	2 161	2 585	2 357	2 498	2 774	2 341	2 582	2 685	2 535
Mediterranean Basin	4 017	3 866	4 299	3 490	4 098	4 575	4 615	4 391	4 952	4 339	4 519	5 005	4 342
ACP	1 993	1 682	1 948	1 522	1 613	1 969	1 813	2 163	2 017	1 742	1 777	1 876	1 755

YEARLY TRENDS IN EU TRADE BY PARTNER COUNTRY

IMPORTS

Value (Mio ECU) and variations (%)

Main partners	1993		1994		1995		1996		Jan-May 1997	
	Value	93/92	Value	94/93	Value	95/94	Value	96/95	Value	97/96
North America	99 166	-3.3	110 052	11.0	115 560	5.0	124 403	7.7	60 378	11.9
of which USA	90 626	-2.3	99 957	10.3	103 642	3.7	112 684	8.7	55 451	13.3
Canada	8 350	-12.2	9 833	17.8	11 705	19.0	11 479	-1.9	4 855	-1.3
Central America and West Ind.	6 481	-2.1	7 583	17.0	8 694	14.7	9 492	9.2	4 323	1.4
of which Mexico	2 403	-20.8	2 719	13.2	3 208	18.0	3 136	-2.2	1 432	5.8
Bermuda	485	608.6	456	-6.0	780	71.2	923	18.3	380	-11.9
Guatemala	217	17.8	285	31.0	370	30.0	344	-7.2	208	34.0
Costa Rica	542	15.9	819	50.9	813	-0.7	814	0.1	373	1.2
Panama	356	-19.9	349	-1.9	384	10.0	423	10.3	175	-36.5
Cuba	265	-17.5	323	21.7	343	6.1	399	16.6	160	7.7
Bahamas	372	30.7	235	-36.7	232	-1.4	226	-2.3	78	-25.0
Guadeloupe	114	5.6	117	2.4	90	-23.2	86	-4.2	:	-100.0
Martinique	136	-11.0	141	3.7	127	-10.0	176	38.3	:	-100.0
Netherlands Antilles	127	5.0	238	87.5	326	36.6	391	20.0	160	-6.1
South America	19 287	-9.4	23 743	23.1	24 824	4.6	24 616	-0.8	10 795	4.9
of which Colombia	1 681	-7.1	2 146	27.7	2 247	4.7	2 187	-2.7	1 000	5.4
Venezuela	1 246	-17.7	1 373	10.2	1 622	18.1	1 529	-5.7	665	12.9
French Guiana	54	-29.6	65	21.2	107	64.3	134	25.3	:	-100.0
Ecuador	607	2.7	782	28.7	818	4.6	881	7.7	407	8.9
Peru	881	13.1	1 297	47.2	1 316	1.5	1 305	-0.8	570	-0.4
Brazil	8 543	-10.4	10 916	27.8	10 820	-0.9	10 438	-3.5	4 710	9.5
Chile	2 188	-15.4	2 541	16.2	3 175	24.9	3 161	-0.4	1 492	1.4
Uruguay	334	-9.1	373	11.6	344	-7.8	404	17.4	191	11.6
Argentina	3 113	-8.5	3 597	15.6	3 705	3.0	3 884	4.8	1 510	-2.8
Near and Middle East	25 046	3.1	24 218	-3.3	23 663	-2.3	26 737	13.0	11 807	6.9
of which Lebanon	65	-19.1	91	39.8	110	21.0	123	11.0	53	5.4
Syria	1 707	10.2	1 610	-5.7	1 735	7.7	2 013	16.1	757	-5.1
Iran	6 076	7.2	5 560	-8.5	5 441	-2.1	5 991	10.1	1 960	-26.1
Israel	3 568	2.5	4 274	19.8	4 658	9.0	5 282	13.4	2 566	10.2
Jordan	278	187.1	151	-45.6	135	-10.5	171	26.3	70	8.3
Saudi Arabia	9 792	-2.7	9 250	-5.5	8 847	-4.4	10 092	14.1	4 120	5.8
Kuwait	1 812	121.5	1 707	-5.8	1 367	-19.9	1 518	11.0	681	9.2
Bahrain	128	4.5	114	-10.8	136	19.3	95	-30.3	84	176.7
Qatar	188	-6.3	128	-32.0	113	-11.7	117	4.1	111	112.6
United Arab Emirates	967	-34.7	892	-7.8	851	-4.6	950	11.6	619	48.8
Oman	129	0.4	165	27.9	117	-29.0	172	46.8	62	29.6
Other countries of Asia	138 009	4.2	150 764	9.2	159 025	5.5	167 684	5.4	75 630	8.5
of which Kazakhstan	320	342.1	296	-7.4	359	21.4	515	43.2	565	278.4
Uzbekistan	428	406.1	530	23.9	500	-5.7	519	3.8	246	-3.5
Pakistan	1 778	5.3	2 012	13.2	1 979	-1.6	2 076	4.9	908	4.1
India	6 156	20.3	7 233	17.5	7 794	7.8	8 597	10.3	4 006	6.8
Bangladesh	931	20.9	1 129	21.2	1 260	11.6	1 474	17.0	664	13.6
Sri Lanka	765	16.7	930	21.7	930	-0.1	994	6.9	445	12.4
China	21 115	17.5	24 617	16.6	26 340	7.0	29 999	13.9	13 768	18.2
Indonesia	5 160	15.6	6 036	17.0	6 108	1.2	7 131	16.7	3 148	11.1
Philippines	2 002	18.9	2 232	11.5	2 420	8.4	3 349	38.4	1 359	4.2
Thailand	5 847	7.2	6 646	13.7	6 623	-0.3	7 480	12.9	3 180	3.0
Vietnam	591	67.6	898	51.9	1 151	28.2	1 439	25.0	896	49.8
Malaysia	6 566	26.5	7 949	21.1	9 153	15.1	9 431	3.0	3 993	1.8
Brunei	397	79.2	314	-20.9	263	-16.4	416	58.2	264	35.8
Singapore	6 791	12.7	8 182	20.5	8 759	7.1	9 255	5.7	4 398	22.0
South Korea	8 342	2.8	9 105	9.1	10 924	20.0	11 143	2.0	5 010	2.0
Japan	52 178	-7.3	53 751	3.0	54 288	1.0	52 495	-3.3	23 287	1.7
Taiwan	10 368	-3.3	10 287	-0.8	11 751	14.2	12 915	9.9	5 927	10.2
Hong Kong	7 002	7.4	7 110	1.5	7 152	0.6	7 173	0.3	2 965	5.9
Oceania and polar regions	6 203	-11.2	7 183	15.8	7 454	3.8	7 844	5.2	3 610	10.6
Australia	4 136	-16.1	4 881	18.0	4 970	1.8	5 232	5.3	2 443	12.9
New Zealand	1 491	0.4	1 635	9.7	1 696	3.7	1 886	11.2	901	15.7
New Caledonia and dep.	145	-10.2	169	16.6	189	11.8	185	-1.7	81	-11.3
NAFTA	101 378	-3.7	112 509	11.0	118 556	5.4	127 299	7.4	61 737	11.8
Latin America	23 317	-10.0	28 656	22.9	30 428	6.2	30 209	-0.7	13 482	5.2
MERCOSUR	12 216	-9.5	15 060	23.3	15 033	-0.2	14 871	-1.1	6 446	6.5
OPEC	42 280	-4.8	42 364	0.2	39 234	-7.4	45 600	16.2	20 653	14.1
DAE	44 917	6.9	49 280	9.7	54 362	10.3	57 397	5.6	25 474	7.5

In order to make them statistically comparable, the series for the European Union, including periods before 1995, have been recalculated to include Austria, Finland and Sweden. Since January 1997 Guadeloupe, Martinique and French Guiana are included in the French customs territories.

IMPORTS

Value (Mio ECU)

Main partners	1996 May	Jun	Jul	Aug	Sep	Oct	Nov	Dec	1997 Jan	Feb	Mar	Apr	May
North America	11 331	10 190	10 091	8 570	9 794	11 082	10 681	10 040	11 022	10 843	12 490	13 912	12 111
<i>of which</i> USA	10 297	9 182	9 059	7 767	8 848	10 053	9 720	9 093	9 991	9 771	11 570	12 846	11 073
Canada	1 018	985	1 009	786	912	1 000	939	928	1 020	860	911	1 051	1 013
Central America and West Ind.	1 022	917	823	599	830	734	717	608	741	725	929	959	970
<i>of which</i> Mexico	288	296	300	211	254	279	235	206	245	269	275	322	319
Bermuda	131	104	76	12	134	45	54	67	95	47	89	56	93
Guatemala	35	39	38	24	22	23	20	21	31	32	43	49	53
Costa Rica	78	80	63	57	59	69	60	57	65	61	74	92	81
Panama	103	30	22	19	17	24	17	17	22	22	26	38	67
Cuba	31	33	39	31	44	29	44	31	26	25	29	53	26
Bahamas	14	7	18	8	14	34	24	16	17	9	22	12	19
Guadeloupe	15	5	15	5	5	10	5	4
Martinique	15	13	19	14	12	10	16	14
Netherlands Antilles	41	51	30	27	27	37	27	22	40	33	33	33	21
South America	2 216	2 300	2 287	1 814	2 048	2 196	1 840	1 843	1 943	1 749	1 979	2 517	2 606
<i>of which</i> Colombia	179	194	155	178	192	179	173	166	198	176	210	221	194
Venezuela	131	164	98	115	147	169	137	109	135	125	108	146	152
French Guiana	7	11	9	7	7	7	6	6
Ecuador	83	70	67	60	70	96	68	76	70	77	80	91	89
Peru	108	87	124	102	86	139	98	97	116	122	106	121	104
Brazil	966	987	947	782	883	898	810	827	807	733	791	1 130	1 249
Chile	331	274	398	197	197	220	185	219	247	216	313	362	355
Uruguay	32	42	39	25	37	32	32	26	36	26	34	43	53
Argentina	316	383	401	304	347	366	270	260	284	252	292	343	340
Near and Middle East	2 253	1 998	2 207	1 929	2 120	2 518	2 604	2 319	2 418	2 358	2 332	2 352	2 347
<i>of which</i> Lebanon	10	11	11	9	10	11	10	9	12	11	10	10	10
Syria	199	184	156	179	157	209	178	153	179	148	112	143	176
Iran	461	399	481	411	454	586	524	484	386	412	365	362	435
Israel	452	432	463	323	418	460	443	415	518	497	522	527	503
Jordan	12	15	16	9	15	19	16	16	13	13	17	15	11
Saudi Arabia	848	804	776	762	782	970	1 073	1 031	846	883	799	795	798
Kuwait	153	61	161	107	168	135	164	100	193	140	116	96	135
Bahrain	6	7	7	5	12	11	16	7	19	24	13	20	9
Qatar	3	2	19	38	1	2	1	2	20	20	57	5	9
United Arab Emirates	76	51	86	71	72	91	102	60	98	86	143	197	95
Oman	9	10	15	8	12	9	45	23	9	10	14	12	17
Other countries of Asia	13 700	12 954	14 001	12 944	14 991	15 263	14 461	13 386	15 543	14 055	14 402	16 397	15 232
<i>of which</i> Kazakhstan	24	19	48	81	58	39	70	51	93	72	120	129	152
Uzbekistan	40	40	43	21	45	44	38	33	47	49	49	50	52
Pakistan	166	149	182	147	186	203	167	169	194	162	165	198	189
India	744	653	733	718	755	759	657	572	752	748	811	893	801
Bangladesh	111	99	136	140	173	131	110	101	140	127	134	141	122
Sri Lanka	71	74	85	87	96	96	86	75	94	80	88	98	84
China	2 319	2 297	2 604	2 526	2 948	3 000	2 613	2 365	2 989	2 737	2 433	2 829	2 779
Indonesia	556	553	705	592	664	652	608	522	676	581	598	643	650
Philippines	270	251	263	263	317	314	342	295	318	252	278	268	244
Thailand	616	598	652	546	671	668	654	604	628	569	645	679	659
Vietnam	99	103	140	147	138	105	95	112	186	191	178	178	163
Malaysia	792	787	775	695	801	861	840	751	850	703	710	941	790
Brunei	12	4	78	38	26	51	24	1	82	19	84	34	45
Singapore	658	806	685	650	856	877	899	875	914	798	888	972	827
South Korea	980	866	913	750	886	964	915	939	1 044	912	862	1 141	1 050
Japan	4 518	4 049	4 156	3 834	4 440	4 516	4 442	4 166	4 405	4 239	4 671	5 211	4 762
Taiwan	1 115	1 022	1 055	920	1 111	1 210	1 116	1 100	1 252	1 111	1 059	1 329	1 177
Hong Kong	516	486	622	672	695	659	680	559	726	576	525	556	581
Oceania and polar regions	807	681	767	590	662	660	632	585	716	590	672	813	819
Australia	491	420	500	390	458	442	453	406	498	412	465	560	507
New Zealand	229	218	206	152	129	149	131	123	144	139	164	199	254
New Caledonia and dep.	10	14	10	12	20	18	10	10	20	10	15	24	12
NAFTA	11 602	10 463	10 368	8 763	10 014	11 332	10 894	10 227	11 257	11 101	12 756	14 218	12 406
Latin America	2 801	2 827	2 810	2 217	2 482	2 645	2 231	2 178	2 370	2 227	2 511	3 155	3 218
MERCOSUR	1 321	1 438	1 392	1 125	1 309	1 318	1 117	1 117	1 134	1 014	1 120	1 521	1 856
OPEC	3 801	3 397	3 890	3 439	3 702	4 462	4 308	4 294	4 629	4 036	3 932	4 231	3 825
DAE	4 677	4 566	4 702	4 232	5 020	5 239	5 104	4 827	5 414	4 669	4 689	5 619	5 083

YEARLY TRENDS IN EU TRADE BY PARTNER COUNTRY

TRADE BALANCE

Value (Mio ECU)

Main partners	1993	1994	1995	1996	Jan-May 1997
Extra-EUR15	1 165	5 141	27 610	43 149	12 264
Europe excluding EU	11 014	5 111	14 229	27 803	11 905
<i>of which</i> Iceland	-115	-213	-127	-57	17
Norway	-6 678	-7 114	-8 164	-10 920	-4 641
Switzerland	4 303	4 987	7 805	8 665	3 308
Liechtenstein	.	.	180	85	11
Andorra	696	650	688	657	298
Gibraltar	409	534	340	574	299
Malta	911	861	938	1 069	535
Turkey	5 574	1 424	4 144	8 040	3 372
Estonia	196	436	459	608	277
Latvia	-312	-236	-187	-16	-19
Lithuania	-154	13	46	372	230
Poland	2 657	2 189	3 044	7 598	4 002
Czech Republic	1 452	1 846	2 657	4 218	1 831
Slovakia	166	-45	104	577	364
Hungary	1 570	2 006	1 118	1 182	758
Romania	717	100	404	846	189
Bulgaria	474	333	217	-9	-184
Albania	324	307	367	545	146
Ukraine	564	424	704	1 164	484
Belarus	308	179	324	500	298
Russia	-4 390	-7 113	-5 363	-4 159	-2 526
Slovenia	441	550	933	1 106	613
Croatia	521	1 312	1 843	2 146	1 005
Form.Yug.Rep.Maced	140	127	216	380	161
Cyprus	1 233	1 454	1 277	1 369	555
Africa	1 381	-5	4 858	1 067	-3 064
<i>of which</i> North Africa	2 158	1 654	4 855	2 523	-1 924
<i>of which</i> Canary Islands	2 666	2 839	3 586	3 900	.
Ceuta and Melilla	582	525	583	475	217
Morocco	891	699	711	462	113
Algeria	-2 258	-1 325	-129	-1 415	-1 937
Tunisia	1 209	822	801	697	465
Libya	-3 394	-3 948	-3 520	-4 546	-1 995
Egypt	2 462	2 043	2 824	2 950	1 213
Sudan	142	133	108	122	42
Mauritania	25	14	-24	2	-13
Senegal	305	258	345	450	197
Guinea	42	-25	-40	-70	-25
Liberia	690	229	603	-124	131
Ivory Coast	-552	-1 011	-882	-918	-379
Ghana	126	-108	-95	91	83
Nigeria	-500	-2 106	-1 389	-2 566	-794
Cameroon	-409	-688	-611	-563	-369
Gabon	2	-37	-79	121	-15
Congo	33	-272	-240	34	-170
Zaire	-307	-455	-484	-477	-170
Angola	248	16	238	90	205
Ethiopia	316	296	239	199	74
Kenya	11	120	210	130	55
Uganda	38	-107	-174	-201	-119
Tanzania	232	165	114	98	25
Madagascar	-32	-78	-98	-105	-39
Réunion	1 100	1 304	1 363	1 453	.
Mauritius	-387	-172	-370	-487	-221
Zimbabwe	-98	-199	-268	-300	-166
South Africa	-2 981	579	932	620	174
Namibia	-125	-347	-232	-161	-33
EFTA	-2 491	-2 340	-305	-2 226	-1 305
OECD, excluding EU	-18 689	-16 077	-12 557	2 167	3 668
CEEC	8 331	9 153	11 514	20 766	9 853
CIS	-3 249	-6 064	-4 119	-1 684	-1 517
Mediterranean Basin	15 768	13 968	19 537	23 192	8 598
ACP	1 681	-3 720	-2 328	-3 479	-1 562

In order to make them statistically comparable, the series for the European Union, including periods before 1995, have been recalculated to include Austria, Finland and Sweden. Since January 1997 the Canary Islands are included in the Spanish customs territories and Réunion in the French.

TRADE BALANCE

Value (Mio ECU)

Main partners	1996								1997				
	May	Jun	Jul	Aug	Sep	Oct	Nov	Dec	Jan	Feb	Mar	Apr	May
Extra-EUR15	3 277	4 141	7 648	4 517	1 284	7 750	6 384	5 771	-2 336	3 134	3 923	3 221	4 322
Europe excluding EU	2 791	2 208	2 949	2 633	2 073	2 870	3 285	1 663	590	2 291	2 423	3 320	3 282
<i>of which</i>													
Iceland	-3	-11	-6	-2	2	15	-10	3	-4	44	-13	-3	-8
Norway	-647	-950	-837	-785	-771	-1 096	-1 030	-1 355	-1 368	-935	-782	-618	-938
Switzerland	725	565	666	1 218	521	841	688	525	572	680	614	887	555
Liechtenstein	2	7	4	9	9	2	6	-17	-3	5	5	-3	7
Andorra	48	50	67	51	57	68	60	58	44	54	69	62	69
Gibraltar	60	50	37	43	54	35	59	52	42	71	34	35	116
Malta	93	84	109	100	92	116	70	96	98	99	126	110	102
Turkey	862	751	847	501	610	722	918	868	398	606	684	753	932
Estonia	48	56	57	56	46	74	59	43	49	32	52	72	71
Latvia	10	26	-22	6	3	-36	1	8	-31	-30	-3	19	26
Lithuania	17	33	34	28	32	57	54	39	19	40	45	62	64
Poland	646	679	729	547	632	855	896	741	774	748	778	834	868
Czech Republic	370	366	429	365	343	436	441	238	309	377	364	410	371
Slovakia	41	35	47	83	24	104	82	41	54	34	106	60	109
Hungary	111	131	143	135	79	135	179	-39	104	164	114	166	210
Romania	100	68	105	51	34	76	124	104	73	-12	-34	59	102
Bulgaria	21	-11	-13	-20	-34	-3	3	-16	-34	-58	-50	-36	-6
Albania	44	42	58	45	41	59	63	49	33	31	2	18	62
Ukraine	62	98	94	88	107	125	117	68	26	86	94	117	161
Belarus	41	43	44	35	33	49	58	51	63	63	44	55	73
Russia	-439	-388	-271	-405	-258	-463	-271	-456	-997	-311	-395	-405	-418
Slovenia	164	78	102	93	37	139	109	69	68	114	110	131	191
Croatia	182	193	241	152	153	241	247	205	125	161	204	246	269
Form. Yug. Rep. Maced	42	36	48	26	28	42	29	33	14	28	36	25	59
Cyprus	93	86	125	93	115	133	185	99	82	110	115	142	105
Africa	-180	248	365	-22	-207	324	313	-61	-1 403	-734	-353	-300	-274
<i>of which</i>													
North Africa	211	368	310	-28	-152	362	350	298	-812	-433	-180	-380	-119
<i>of which</i>													
Canary Islands	314	311	340	266	325	446	348	325	:	:	:	:	:
Ceuta and Melilla	36	43	41	36	40	45	38	44	38	34	45	51	49
Morocco	76	86	50	-15	19	100	77	68	-2	17	2	3	93
Algeria	-128	-81	-87	-146	-244	-122	-145	-152	-543	-356	-335	-429	-275
Tunisia	96	78	70	7	-2	62	70	112	16	74	123	109	142
Libya	-369	-291	-399	-349	-455	-532	-373	-495	-526	-369	-321	-389	-390
Egypt	186	223	296	173	164	362	335	397	205	166	305	275	262
Sudan	10	9	12	18	2	6	33	6	1	8	9	14	10
Mauritania	-10	-2	-4	-5	-2	10	-0	9	-2	-2	0	4	-13
Senegal	34	36	33	48	16	48	34	40	43	27	37	37	52
Guinea	-1	-6	-3	-1	-9	-1	-13	-12	-14	-9	7	-8	-2
Liberia	-104	-25	-23	-36	-17	-46	-7	6	-23	-22	-30	272	-66
Ivory Coast	-100	-96	-54	-27	-59	-15	-49	-59	-89	-67	-62	-81	-79
Ghana	7	7	4	-23	3	21	39	13	32	7	3	18	23
Nigeria	-255	-166	-141	-200	-49	-313	-309	-444	-294	-269	-135	-80	-16
Cameroon	-45	-36	-54	-21	-60	-44	-42	-10	-91	-56	-59	-57	-106
Gabon	15	-33	18	41	8	1	-1	25	-42	18	7	-13	16
Congo	-53	-29	-42	-39	-64	-82	-45	-70	-39	-19	-30	-56	-26
Zaire	-42	-28	-42	-44	-29	-45	-38	-39	-36	-46	-36	-25	-26
Angola	37	20	11	37	-3	52	43	19	27	47	36	38	56
Ethiopia	6	14	-11	19	13	28	21	22	15	21	15	5	18
Kenya	-8	4	23	10	-4	6	11	16	11	22	13	6	4
Uganda	-23	-16	-13	-7	-12	-22	-21	-11	-20	-26	-24	-29	-20
Tanzania	9	6	4	9	13	16	7	11	8	0	6	3	8
Madagascar	-5	-8	-7	-7	-14	2	-9	-22	-19	-6	-6	-4	-5
Réunion	110	131	151	112	119	152	103	120	:	:	:	:	:
Mauritius	-5	-11	-27	-55	-74	-37	28	-134	-71	-58	-38	-34	-20
Zimbabwe	-9	-18	-29	-12	-12	-40	-43	-41	-29	-28	-29	-35	-44
South Africa	-17	45	179	120	95	156	93	51	-23	94	78	-11	37
Namibia	-11	-14	-17	-13	-12	-9	-9	-21	11	-9	-10	-10	-15
EFTA	77	-389	-173	440	-240	-238	-346	-844	-803	-205	-176	263	-384
OECD, excluding EU	108	175	2 159	1 615	312	1 800	1 016	152	-240	1 901	560	515	931
CEEC	1 885	1 619	2 064	1 676	1 509	2 307	2 422	1 662	1 633	1 708	1 822	2 176	2 514
CIS	-271	-165	-36	-192	-50	-159	-26	-257	-880	-142	-193	-171	-131
Mediterranean Basin	2 154	2 115	2 461	1 471	1 404	2 358	2 502	2 392	683	1 469	1 947	1 983	2 516
ACP	-590	-287	-270	-244	-322	-137	-254	-480	-601	-391	-329	60	-301

YEARLY TRENDS IN EU TRADE BY PARTNER COUNTRY

TRADE BALANCE

Value (Mio ECU)

Main partners	1993	1994	1995	1996	Jan-May 1997
North America	1 953	4 439	-1 714	868	-610
of which USA	827	3 713	-355	1 593	-1 375
Canada	1 112	749	-1 368	-792	738
Central America and West Ind.	7 744	7 488	4 583	5 695	1 454
of which Mexico	3 774	4 407	1 299	1 985	1 349
Bermuda	184	155	-8	134	69
Guatemala	79	13	-69	-10	-59
Costa Rica	-230	-536	-473	-506	-230
Panama	410	371	495	899	211
Cuba	219	257	368	389	195
Bahamas	892	307	294	582	-2
Guadeloupe	868	954	1 056	1 211	:
Martinique	833	877	996	991	:
Netherlands Antilles	272	176	77	6	0
South America	-1 264	-1 664	2 221	3 992	1 648
of which Colombia	-250	-253	-432	-224	-113
Venezuela	911	307	242	211	179
French Guiana	1 151	1 002	2 011	1 559	:
Ecuador	-88	-235	-189	-334	-116
Peru	-406	-542	-332	-301	-141
Brazil	-2 883	-3 431	550	1 244	547
Chile	-327	-480	-785	-423	-202
Uruguay	259	401	298	281	126
Argentina	490	1 642	869	1 917	1 307
Near and Middle East	14 713	15 430	15 670	16 244	7 916
of which Lebanon	1 736	2 202	2 360	2 589	1 178
Syria	-279	91	-357	-617	-253
Iran	-39	-1 492	-1 990	-2 136	94
Israel	4 386	5 131	5 000	5 108	1 999
Jordan	739	946	910	1 008	414
Saudi Arabia	272	65	-202	227	575
Kuwait	684	207	1 055	674	253
Bahrain	505	500	393	784	180
Qatar	572	698	1 054	977	529
United Arab Emirates	4 681	5 325	5 639	5 729	2 516
Oman	920	1 222	1 182	964	510
Other countries of Asia	-35 533	-29 953	-21 929	-19 154	-10 529
of which Kazakhstan	361	446	88	47	-30
Uzbekistan	-215	-128	-79	180	38
Pakistan	383	168	65	58	-66
India	389	234	1 645	1 311	352
Bangladesh	-487	-660	-765	-877	-422
Sri Lanka	-179	-91	-210	-319	-81
China	-8 759	-10 604	-11 659	-15 332	-8 384
Indonesia	-419	-1 330	-264	-159	213
Philippines	-49	-125	-129	-115	297
Thailand	-141	34	1 862	989	372
Vietnam	-61	-249	-401	-144	-347
Malaysia	-2 205	-1 589	-1 215	-1 898	-226
Brunei	196	482	362	642	226
Singapore	1 488	1 555	2 141	2 989	980
South Korea	26	1 820	1 405	3 189	825
Japan	-27 517	-24 669	-21 401	-16 853	-8 168
Taiwan	-2 785	-1 555	-1 640	-2 976	-1 044
Hong Kong	4 998	6 801	8 639	10 255	5 013
Oceania and polar regions	4 064	5 020	6 040	6 601	2 558
Australia	3 739	4 782	5 522	6 271	2 552
New Zealand	-144	-1	77	1	-152
New Caledonia and dep.	241	199	200	226	92
NAFTA	5 713	8 869	-424	2 786	711
Latin America	2 140	2 129	1 949	5 246	3 083
MERCOSUR	-2 176	-1 298	1 833	3 619	2 078
OPEC	589	-3 586	441	-2 842	-905
DAE	1 380	7 066	11 191	12 548	5 919

In order to make them statistically comparable, the series for the European Union, including periods before 1995, have been recalculated to include Austria, Finland and Sweden. Since January 1997 Guadeloupe, Martinique and French Guiana are included in the French customs territories.

TRADE BALANCE

Value (Mio ECU)

Main partners	1996								1997				
	May	Jun	Jul	Aug	Sep	Oct	Nov	Dec	Jan	Feb	Mar	Apr	May
North America	-192	201	1 196	734	258	1 153	625	465	-250	492	-622	-617	386
<i>of which</i> USA	-111	321	1 256	696	327	1 206	593	426	-180	355	-818	-801	68
Canada	-90	-130	-67	25	-63	-59	23	37	-74	133	189	176	314
Central America and West Ind.	191	202	689	374	295	1 341	488	713	288	275	278	449	165
<i>of which</i> Mexico	111	53	219	203	158	239	229	301	235	246	294	313	261
Bermuda	-20	-24	158	3	-67	71	-6	15	-23	33	4	62	-6
Guatemala	-2	-11	-7	-3	7	3	3	-0	-10	-4	-11	-11	-22
Costa Rica	-56	-55	-37	-35	-33	-32	-34	-26	-33	-35	-47	-62	-53
Panama	15	42	30	41	70	467	72	31	40	30	89	52	0
Cuba	33	35	31	16	11	57	15	28	35	23	48	38	52
Bahamas	34	60	0	5	-5	228	-6	0	-10	13	-8	14	-12
Guadeloupe	74	94	94	89	78	127	103	128	:	:	:	:	:
Martinique	74	81	86	59	75	102	78	93	:	:	:	:	:
Netherlands Antilles	-15	-18	9	-4	35	12	11	9	-8	-4	2	4	6
South America	278	288	563	508	219	601	761	796	309	635	566	166	-27
<i>of which</i> Colombia	-13	-7	21	-4	-51	12	-6	-42	-33	-16	-39	-13	-12
Venezuela	44	19	80	10	-24	-16	30	35	4	12	76	34	54
French Guiana	202	226	230	43	96	133	77	102	:	:	:	:	:
Ecuador	-40	-33	-12	-25	-27	-41	-22	-18	-21	-19	-10	-26	-41
Peru	-27	1	-32	-32	-13	-20	-16	-19	-29	-42	-27	-30	-14
Brazil	32	36	204	303	73	281	313	298	140	335	294	-61	-161
Chile	-104	-54	-154	16	4	36	58	55	10	18	-64	-55	-111
Uruguay	18	12	20	24	20	40	67	37	21	36	35	23	11
Argentina	173	119	180	163	153	194	246	336	201	272	285	288	261
Near and Middle East	1 180	1 443	1 623	1 213	1 066	1 600	1 390	1 995	1 146	1 275	1 811	1 883	1 800
<i>of which</i> Lebanon	194	204	290	195	212	288	231	220	234	209	221	261	253
Syria	-75	-73	-18	-74	-58	-68	-60	-6	-74	-59	-15	-32	-73
Iran	-134	-38	-105	-93	-149	-268	-201	-98	-40	-50	36	78	69
Israel	422	441	461	409	438	498	430	487	320	368	423	476	412
Jordan	86	75	84	72	68	87	84	99	77	82	83	84	87
Saudi Arabia	-154	-32	117	19	-39	70	-46	332	97	87	108	81	202
Kuwait	35	118	42	47	-29	110	37	117	-15	38	88	76	65
Bahrain	130	34	46	45	35	57	43	50	33	28	40	36	43
Qatar	85	70	107	71	57	93	86	96	58	73	81	196	121
United Arab Emirates	468	414	446	392	386	512	700	467	435	476	580	455	570
Oman	62	168	71	50	78	73	24	153	64	54	75	224	93
Other countries of Asia	-1 144	-1 079	-491	-1 484	-3 085	-940	-1 089	-392	-3 614	-1 846	-1 042	-2 364	-1 664
<i>of which</i> Kazakhstan	16	16	17	-22	4	7	-8	-5	-25	-13	23	-3	-11
Uzbekistan	12	23	18	53	20	27	20	27	1	-13	4	18	28
Pakistan	8	15	40	-2	-19	-9	11	40	-51	-26	-21	42	-11
India	93	124	127	-23	-12	96	107	282	108	84	135	34	-9
Bangladesh	-76	-4	-98	-41	-145	-86	-48	-60	-95	-75	-94	-89	-69
Sri Lanka	-11	-22	-22	-35	-41	-29	-14	-24	-23	-18	-7	-14	-18
China	-1 082	-1 307	-1 367	-1 478	-1 938	-1 455	-743	-910	-2 094	-1 709	-1 401	-1 691	-1 488
Indonesia	77	44	12	-55	-114	54	-39	333	-40	46	76	192	-61
Philippines	-15	12	18	-1	-32	-10	-79	82	-40	62	33	75	167
Thailand	49	126	168	92	-20	167	60	95	-43	73	276	52	14
Vietnam	9	28	31	44	-37	16	0	-30	0	-73	-94	-97	-83
Malaysia	29	-192	-119	-112	-204	-82	-146	-118	-225	-134	-63	-189	383
Brunei	64	43	65	73	14	158	43	60	24	78	46	52	25
Singapore	313	261	344	296	140	372	183	98	56	249	201	227	247
South Korea	239	311	479	400	265	332	263	300	33	230	261	98	203
Japan	-1 522	-1 274	-964	-1 096	-1 383	-1 203	-1 448	-1 461	-1 391	-1 181	-1 511	-2 019	-2 066
Taiwan	-240	-255	-83	-174	-318	-336	-287	-178	-445	-324	-10	-200	-65
Hong Kong	904	992	877	637	743	1 047	1 061	1 072	689	952	1 078	1 163	1 131
Oceania and polar regions	408	536	644	510	573	721	654	613	457	646	540	519	397
Australia	482	547	627	493	550	679	590	531	442	588	513	537	472
New Zealand	-70	-68	-12	-6	18	20	21	37	9	5	-14	-51	-101
New Caledonia and dep.	29	19	32	15	14	21	20	23	12	26	22	13	19
NAFTA	-90	244	1 409	925	422	1 386	845	764	-18	734	-335	-312	642
Latin America	174	125	574	674	338	1 241	994	1 081	588	881	910	489	214
MERCOSUR	244	173	429	497	231	525	656	693	383	661	638	274	122
OPEC	-312	25	93	-260	-649	-404	-255	219	-1 002	-390	163	66	258
DAE	1 294	1 243	1 665	1 139	607	1 500	1 134	1 269	66	1 046	1 744	1 151	1 912

PRODUCT BREAKDOWN OF EU TRADE BY MAIN PARTNER COUNTRY

EXPORTS FOR YEAR 1996

Value (Mio ECU) and variation (%)

Main partners	TOTAL		Food, beverages and tobacco		Raw materials		Energy		Chemical products		Machinery and transport equipment		Miscellaneous manufactured goods	
	SITC 0-9		SITC 0+1		SITC 2+4		SITC 3		SITC 5		SITC 7		SITC 6+8	
	Value	96/95	Value	96/95	Value	96/95	Value	96/95	Value	96/95	Value	96/95	Value	96/95
Extra-EUR15	624 077	9.0	41 323	6.2	13 455	-1.5	15 367	15.2	80 657	9.9	282 456	10.4	182 990	9.3
Europe excluding EU	189 714	14.0	14 174	11.7	5 137	-0.1	5 895	21.5	23 150	13.1	71 830	16.4	62 875	10.3
<i>of which</i> Norway	19 679	13.5	938	8.3	694	-7.2	683	32.3	1 841	4.4	7 614	14.4	6 749	6.9
Switzerland	51 330	0.6	2 545	2.2	1 068	-12.5	2 394	11.8	7 572	2.1	16 405	-1.7	19 033	-2.4
Malta	1 866	-7.4	143	-1.5	22	22.4	307	-1.8	118	2.4	815	-12.0	428	-4.0
Turkey	18 228	36.2	560	5.4	1 028	6.5	229	92.0	2 451	20.0	8 928	54.2	4 230	31.1
Poland	19 850	29.8	1 239	16.8	569	20.1	544	38.0	2 658	25.5	7 940	42.1	6 399	20.9
Czech Republic	13 973	19.9	788	12.8	301	2.9	179	42.9	1 652	19.5	6 316	25.9	4 421	13.4
Slovakia	3 997	25.2	204	8.3	130	30.2	58	140.5	445	17.0	1 960	30.0	1 188	22.0
Hungary	9 994	14.5	321	-14.9	197	-2.7	100	15.6	1 178	7.0	4 563	23.3	3 439	10.5
Romania	4 434	16.9	290	5.7	99	29.8	145	44.7	441	21.3	1 444	13.6	1 924	18.4
Bulgaria	1 697	-17.3	146	-33.7	51	-31.0	20	-32.6	220	-13.4	537	-26.4	679	-3.2
Ukraine	2 624	16.7	412	42.5	59	27.7	32	-52.9	327	38.2	918	-4.5	766	35.8
Russia	19 080	18.3	4 015	18.1	331	0.7	103	69.8	1 931	45.0	6 593	9.1	5 673	21.9
Slovenia	5 376	3.8	344	3.8	181	-26.0	112	49.2	577	-2.1	2 064	3.8	2 013	7.1
Croatia	3 887	4.0	369	-4.5	106	2.5	64	-70.2	410	6.7	1 351	10.4	1 494	11.8
Cyprus	1 934	-4.0	199	16.2	27	-20.0	75	12.5	179	2.7	781	-19.1	578	5.7
Africa	53 411	3.1	5 920	-3.8	1 563	-15.2	1 427	13.0	6 463	0.2	22 144	3.7	14 628	4.6
<i>of which</i> North Africa	26 751	2.1	3 320	-10.5	1 016	-19.8	760	18.7	2 939	-6.4	9 678	8.0	8 494	3.4
<i>of which</i> Morocco	4 688	-0.8	270	-25.6	220	-26.6	106	35.4	506	0.2	1 626	2.4	1 892	1.4
Algeria	4 032	-14.5	735	-12.3	155	-24.2	31	-38.2	439	-35.4	1 702	-12.0	927	-5.3
Tunisia	4 333	4.3	126	-49.3	178	-13.7	162	22.4	360	-4.1	1 376	15.2	2 084	5.7
Libya	2 492	9.3	428	-4.2	77	-25.9	138	-9.0	208	-10.7	923	23.0	671	21.1
Egypt	5 723	14.1	535	-3.0	287	-18.4	68	117.9	753	4.3	2 671	19.4	1 121	10.2
Ivory Coast	1 181	-0.4	208	15.3	13	11.4	28	66.7	236	2.9	380	-15.8	303	5.2
Nigeria	2 371	15.5	159	0.9	25	-11.2	224	105.6	369	0.1	898	11.0	608	19.5
South Africa	8 845	1.8	276	-5.1	127	-10.6	116	-43.3	1 326	4.2	4 634	-0.3	2 029	4.7
North America	125 271	10.0	5 924	13.2	1 467	5.8	3 858	11.3	15 224	17.1	59 188	7.0	35 082	7.5
<i>of which</i> USA	114 277	10.6	5 055	13.6	1 253	7.2	3 477	10.8	13 768	18.3	54 787	7.6	31 917	8.3
Canada	10 687	3.4	809	7.2	210	-1.9	360	15.9	1 440	6.9	4 313	0.0	3 055	-1.3
Latin America	35 454	9.5	2 039	-7.7	490	18.1	447	-8.9	5 738	16.0	18 033	8.6	7 506	9.6
<i>of which</i> Mexico	5 121	13.6	302	30.4	58	65.0	8	-7.8	843	25.6	2 651	7.3	1 110	10.0
Colombia	1 962	8.1	57	0.5	28	66.9	35	494.0	391	5.5	919	1.5	457	8.0
Venezuela	1 740	-6.6	217	-15.4	26	-7.4	13	-31.6	277	1.9	742	10.4	402	-9.1
Brazil	11 682	2.7	504	-30.2	211	14.8	195	1.8	1 985	20.7	6 077	-5.7	2 204	17.8
Chile	2 739	14.6	77	23.9	41	-1.0	23	-5.2	386	10.9	1 456	18.6	668	5.7
Argentina	5 801	26.8	159	-6.1	57	39.8	115	-26.0	867	31.3	3 357	35.4	1 098	12.9
Near and Middle East	42 981	9.3	3 818	5.6	598	-8.7	481	11.6	4 975	9.1	15 913	3.6	13 993	8.1
<i>of which</i> Lebanon	2 711	9.8	312	-3.1	63	2.3	231	23.3	323	7.7	873	17.8	884	5.1
Syria	1 397	1.4	143	-20.5	25	-14.4	40	21.0	224	22.6	598	-3.6	335	5.8
Iran	3 854	11.7	228	-33.1	76	-15.4	14	-40.3	671	16.8	1 740	7.0	943	34.4
Israel	10 390	7.5	422	5.9	156	-10.7	63	49.6	1 176	2.8	3 268	8.8	5 030	6.7
Saudi Arabia	10 319	19.4	1 263	19.1	139	-12.8	31	-14.6	1 258	7.7	3 167	-0.7	2 829	7.8
Kuwait	2 193	-9.5	183	3.3	19	3.9	7	2.0	211	8.6	730	-33.4	656	11.1
United Arab Emirates	6 678	2.9	497	1.7	42	1.5	56	-29.9	622	12.4	3 013	4.8	2 184	3.6
Other countries of Asia	148 530	8.3	7 407	4.8	3 411	-1.2	619	-4.4	17 494	5.3	73 760	7.2	40 005	9.6
<i>of which</i> Pakistan	2 133	4.3	35	-10.6	74	21.3	27	67.5	452	-0.0	1 026	1.4	415	1.9
India	9 909	5.0	30	-16.5	225	-7.5	299	124.1	897	5.6	4 122	2.9	3 991	0.8
China	14 667	-0.1	197	-55.4	319	-32.1	11	-72.0	1 206	23.0	10 291	-4.0	2 076	21.3
Indonesia	6 972	19.3	126	-22.4	212	-22.9	35	-24.2	839	7.2	4 177	17.2	956	22.0
Philippines	3 235	41.2	221	9.3	22	25.4	3	-63.2	339	7.8	2 048	63.4	491	21.2
Thailand	8 470	-0.2	401	7.3	101	-1.9	16	11.4	857	6.1	4 825	-6.9	1 913	9.2
Malaysia	7 533	-5.1	242	-0.8	91	-12.7	13	25.5	489	10.4	5 079	-9.9	1 306	9.1
Singapore	12 244	12.3	476	15.6	45	30.3	76	-65.6	1 287	14.7	6 871	19.7	3 168	6.7
South Korea	14 332	16.2	642	34.7	383	8.1	19	-54.5	1 679	0.1	6 935	15.9	4 079	21.0
Japan	35 642	8.4	2 960	5.1	979	11.8	32	-2.0	5 476	-0.0	14 330	12.3	10 677	6.5
Taiwan	9 939	-1.7	601	1.4	293	-8.4	37	-17.8	1 488	12.2	4 473	-9.0	2 493	-2.3
Hong Kong	17 428	10.4	835	3.6	604	12.5	22	13.5	1 901	3.4	6 649	9.4	6 844	10.7
Oceania and polar regions	14 444	7.0	632	5.4	175	13.0	24	15.0	2 153	14.6	6 792	2.7	3 919	1.5
<i>of which</i> Australia	11 503	9.6	432	6.8	139	17.7	12	13.8	1 753	18.0	5 476	6.8	3 082	0.8
New Zealand	1 887	6.4	65	12.6	22	-9.3	7	9.3	276	1.3	882	4.2	512	1.6
EFTA	72 462	4.1	3 574	4.1	1 789	-10.3	3 093	15.3	9 540	2.7	24 555	3.3	26 403	0.2
CEEC	70 789	20.6	4 820	12.5	1 838	7.3	1 619	27.8	8 332	18.2	28 515	26.1	24 071	17.1
ACP	18 562	5.7	2 342	7.4	425	-3.0	586	14.3	2 184	6.8	8 587	3.1	4 022	7.6
NAFTA	130 085	10.1	6 166	13.5	1 521	7.2	3 844	11.2	16 052	17.5	61 751	7.0	36 083	7.5
MERCOSUR	18 489	9.6	796	-23.6	278	16.4	311	-11.7	3 013	23.0	9 849	6.1	3 561	15.7
OPEC	42 758	7.8	3 974	-1.8	799	-17.6	555	4.8	5 025	1.8	18 475	4.3	10 567	9.1
DAE	69 946	6.7	3 198	10.1	1 517	4.4	183	-48.1	7 701	6.7	34 831	3.9	19 803	9.9

In order to make them statistically comparable, the series for the European Union, including periods before 1995, have been recalculated to include Austria, Finland and Sweden

EXPORTS JANUARY – MAY 1997

Value (Mio ECU) and variation (%)

Main partners	TOTAL		Food, beverages and tobacco		Raw materials		Energy		Chemical products		Machinery and transport equipment		Miscellaneous manufactured goods	
	SITC 0-9		SITC 0+1		SITC 2+4		SITC 3		SITC 5		SITC 7		SITC 6+8	
	Value	97/96	Value	97/96	Value	97/96	Value	97/96	Value	97/96	Value	97/96	Value	97/96
Extra-EUR15	276 234	11.3	17 941	9.8	6 283	12.8	7 175	11.0	36 888	13.0	124 825	11.9	79 323	8.9
Europe excluding EU	84 888	12.2	6 278	8.0	2 293	6.9	2 762	18.1	10 850	14.8	32 292	14.9	27 552	9.6
<i>of which</i> Norway	9 236	17.2	380	0.6	327	14.0	339	23.6	843	11.8	3 840	27.0	2 997	9.5
Switzerland	21 396	-1.6	1 060	0.2	476	-2.2	1 056	5.6	3 304	3.0	6 701	-4.3	7 914	-2.1
Malta	813	7.6	66	29.6	10	5.6	109	-15.5	52	9.8	366	12.3	192	7.7
Turkey	7 981	17.3	216	-18.2	464	16.6	88	51.2	1 202	21.4	3 755	21.0	1 898	16.1
Poland	9 622	28.0	594	24.9	247	17.4	267	40.4	1 319	28.7	3 970	31.7	2 966	23.3
Czech Republic	6 251	13.1	365	15.5	133	1.4	91	71.1	805	21.6	2 772	10.9	1 941	11.5
Slovakia	1 916	22.9	100	12.9	44	-22.1	30	8.8	220	20.4	925	31.1	560	19.4
Hungary	5 014	28.8	167	26.8	90	9.9	60	37.6	581	17.9	2 414	40.9	1 609	19.6
Romania	1 828	8.4	75	-34.3	38	-11.6	74	-6.3	163	-4.8	571	11.1	859	17.5
Bulgaria	622	-22.0	43	-46.5	24	9.0	13	51.5	79	-27.3	158	-39.7	284	-3.9
Ukraine	1 208	11.9	158	-1.3	22	-30.7	22	72.7	213	54.1	406	19.1	349	3.3
Russia	8 524	15.0	1 939	16.0	166	19.2	38	-6.2	946	25.0	2 843	14.9	2 402	11.9
Slovenia	2 464	10.4	138	-1.7	84	3.9	61	55.8	273	14.2	941	5.7	921	14.5
Croatia	1 737	17.3	143	-2.9	42	-5.0	18	15.0	199	18.3	650	29.7	638	12.5
Cyprus	709	-18.5	97	24.7	11	-0.7	21	-37.5	81	11.0	222	-45.4	257	3.7
Africa	19 995	-9.1	2 161	-3.8	678	-0.5	585	0.6	2 566	-1.4	8 256	-11.7	5 259	-13.0
<i>of which</i> North Africa	9 461	-13.1	1 122	-12.7	434	-4.6	294	-8.9	1 068	-10.7	3 439	-10.1	2 934	-17.5
<i>of which</i> Morocco	2 062	7.4	81	-37.2	105	2.2	62	53.4	218	6.6	720	9.9	848	10.9
Algeria	1 678	-0.6	397	52.5	89	39.6	8	-61.4	218	30.4	641	-13.0	303	-28.8
Tunisia	2 075	16.2	107	136.0	79	-2.3	97	59.2	172	12.0	653	17.3	943	8.8
Libya	1 061	-2.5	199	-9.5	23	-48.9	59	-9.8	103	32.2	376	1.5	278	-5.1
Egypt	2 363	11.0	275	96.2	130	11.1	34	97.4	339	9.2	1 012	8.3	503	10.7
Ivory Coast	487	4.6	96	16.5	5	-31.9	8	-41.3	108	14.4	144	-1.4	121	3.9
Nigeria	943	2.3	79	51.0	8	-28.6	23	-78.9	161	13.6	384	11.9	254	7.9
South Africa	3 729	4.8	149	60.0	52	-2.8	66	176.0	615	17.4	1 899	1.2	803	-6.8
North America	59 768	19.1	2 613	25.3	644	4.5	2 034	7.2	7 464	21.1	28 681	20.1	15 981	16.5
<i>of which</i> USA	54 076	18.2	2 253	25.7	561	6.3	1 857	9.7	6 743	21.9	25 985	17.8	14 584	16.8
Canada	5 592	28.2	341	24.9	82	-6.1	173	-12.6	715	13.9	2 665	49.5	1 362	13.5
Latin America	16 564	27.1	857	10.3	225	15.5	220	31.8	2 664	19.9	8 404	31.1	3 641	28.4
<i>of which</i> Mexico	2 780	43.6	166	35.1	34	101.2	2	-62.2	409	22.4	1 499	55.6	593	35.5
Colombia	888	10.6	29	43.4	12	22.9	7	-59.4	184	7.9	421	18.3	205	5.8
Venezuela	844	26.8	69	-3.9	12	11.2	5	25.7	129	-2.4	382	48.3	215	34.9
Brazil	5 256	30.2	180	-2.7	75	-10.1	108	94.7	908	22.6	2 706	29.4	1 041	39.2
Chile	1 290	18.7	32	-0.8	20	-0.1	16	95.1	184	20.8	665	15.2	329	27.3
Argentina	2 817	35.4	70	19.6	33	31.8	49	-12.7	389	31.8	1 655	40.5	560	37.2
Near and Middle East	19 722	16.3	1 872	29.6	293	18.5	218	23.3	2 201	9.0	7 051	9.1	6 341	12.7
<i>of which</i> Lebanon	1 231	23.1	156	30.9	28	1.9	119	45.7	142	5.1	399	37.9	366	8.5
Syria	504	-6.5	51	-5.2	14	67.9	23	132.6	84	-8.3	194	-15.0	126	-8.0
Iran	2 054	39.8	243	136.4	41	24.7	20	128.8	304	9.9	956	45.8	404	21.6
Israel	4 566	6.9	197	10.7	78	28.4	12	-43.7	529	9.7	1 317	-1.5	2 321	13.1
Saudi Arabia	4 695	26.9	538	29.3	70	7.9	15	18.1	558	13.1	1 390	11.9	1 225	12.3
Kuwait	933	9.0	87	18.7	7	1.6	1	5.3	93	4.6	291	13.0	296	11.5
United Arab Emirates	3 135	10.9	219	23.5	21	28.5	18	-24.4	282	8.6	1 320	1.3	1 057	9.5
Other countries of Asia	65 101	10.2	3 466	8.9	1 754	29.3	277	-0.8	7 978	12.7	31 445	8.6	17 000	6.8
<i>of which</i> Pakistan	842	-1.6	23	55.1	29	5.9	6	-27.0	160	-20.3	437	9.0	153	-9.9
India	4 357	-0.1	17	42.2	128	46.5	85	-40.9	403	14.4	1 509	-19.1	2 085	18.9
China	5 384	-2.4	106	1.3	174	11.9	9	110.5	571	16.9	3 404	-10.9	833	18.5
Indonesia	3 361	37.7	57	19.9	94	-3.3	23	102.2	380	16.0	2 128	52.7	478	38.3
Philippines	1 655	38.0	134	83.5	13	75.4	2	32.6	177	27.8	1 034	39.4	251	34.5
Thailand	3 552	4.8	177	18.0	59	40.5	8	22.9	381	7.4	1 758	-6.9	701	-13.1
Malaysia	3 767	25.7	104	10.4	56	49.8	7	53.0	245	26.8	2 397	16.2	578	17.6
Singapore	5 378	9.7	275	61.6	23	30.3	75	77.9	616	21.0	2 930	5.8	1 293	2.0
South Korea	5 835	1.5	270	7.8	160	-0.1	5	-64.6	843	22.8	2 807	-1.5	1 498	-4.6
Japan	15 119	1.7	1 352	-9.4	530	42.4	14	-2.4	2 393	9.5	6 055	1.9	4 243	-2.8
Taiwan	4 883	21.0	277	20.4	161	39.5	23	66.6	701	17.1	2 295	23.7	1 131	15.3
Hong Kong	7 978	20.4	405	45.8	292	36.8	9	51.1	834	2.9	3 201	32.4	2 934	10.4
Oceania and polar regions	6 169	9.9	278	25.0	80	1.3	7	-32.1	983	15.5	2 799	6.5	1 778	17.3
<i>of which</i> Australia	4 995	13.1	192	30.1	61	-4.5	4	25.2	812	17.3	2 318	10.7	1 413	19.0
New Zealand	748	-2.7	28	24.0	12	17.8	1	-76.2	117	7.9	322	-9.9	230	18.6
EFTA	31 288	3.5	1 479	0.4	814	3.7	1 404	9.6	4 208	5.0	10 799	5.4	11 174	0.9
CEEC	33 035	20.5	2 139	10.7	788	4.5	859	43.2	4 018	20.7	13 541	24.0	10 905	18.0
ACP	7 604	-3.1	1 018	17.8	204	16.9	241	-3.2	974	11.1	3 270	-17.4	1 702	7.3
NAFTA	62 448	20.0	2 760	26.1	677	7.1	2 033	7.1	7 867	21.2	30 149	21.5	16 539	17.1
MERCOSUR	8 524	31.8	314	7.9	113	1.6	158	40.7	1 369	24.9	4 543	33.5	1 719	37.3
OPEC	19 748	19.7	1 989	35.3	376	5.2	178	-31.4	2 286	13.3	8 548	20.1	4 687	9.7
DAE	31 394	13.3	1 508	28.6	751	28.1	126	47.5	3 619	14.8	15 388	11.2	8 136	4.6

PRODUCT BREAKDOWN OF EU TRADE BY MAIN PARTNER COUNTRY

IMPORTS 1996

Value (Mio ECU) and variation (%)

Main partners	TOTAL		Food, beverages and tobacco		Raw materials		Energy		Chemical products		Machinery and transport equipment		Miscellaneous manufactured goods	
	SITC 0-9		SITC 0+1		SITC 2+4		SITC 3		SITC 5		SITC 7		SITC 6+8	
	Value	96/95	Value	96/95	Value	96/95	Value	96/95	Value	96/95	Value	96/95	Value	96/95
Extra-EUR15	580 929	6.6	45 729	5.8	37 526	-6.7	79 978	23.5	44 715	3.9	187 747	8.3	169 666	3.0
Europe excluding EU	161 911	6.4	8 732	4.5	7 704	-7.7	30 413	30.5	17 213	-0.1	31 055	10.1	58 003	2.3
<i>of which</i>														
Norway	30 599	20.0	1 764	2.3	1 010	-13.7	16 423	31.9	1 517	2.4	2 491	11.2	5 235	-3.9
Switzerland	42 665	-1.3	970	-3.6	635	-14.7	338	-1.0	10 499	4.0	11 856	0.1	15 973	14.4
Malta	797	-26.0	7	-12.1	8	33.2	55	-5.9	18	7.7	356	-44.2	322	3.1
Turkey	10 188	10.2	1 486	6.7	481	-3.1	122	-5.1	201	-15.2	1 761	38.7	6 077	7.0
Poland	12 251	-0.0	894	1.2	493	-21.0	861	-14.0	654	-5.1	2 770	21.4	6 396	-2.9
Czech Republic	9 755	8.4	235	-8.8	655	-8.6	405	14.7	699	4.8	3 220	26.6	4 389	2.1
Slovakia	3 420	10.7	50	-2.5	162	5.8	95	57.8	277	-2.8	1 023	30.2	1 767	3.1
Hungary	8 813	15.8	856	7.8	394	-6.6	302	49.6	526	-10.9	3 700	34.9	2 915	5.8
Romania	3 588	5.9	120	13.1	65	-15.7	49	-16.9	194	2.0	406	26.0	2 727	5.0
Bulgaria	1 706	-7.1	194	5.2	118	-26.0	26	30.0	243	2.0	165	15.7	942	-12.3
Ukraine	1 460	-5.4	85	-29.5	311	96.6	121	-28.4	207	-9.1	109	-20.3	512	-21.1
Russia	23 238	8.1	395	18.4	2 099	-7.8	10 834	40.6	1 354	-15.6	522	-10.2	4 726	-21.3
Slovenia	4 270	0.6	58	-1.2	103	-17.5	9	157.9	175	-4.6	1 592	8.3	2 303	-3.1
Croatia	1 741	-8.0	66	-5.8	165	2.9	58	-48.9	237	-21.9	173	-0.7	1 013	-2.9
Cyprus	564	-23.5	157	0.1	15	-1.2	5	-2.4	10	24.0	244	-40.3	128	-8.8
Africa	52 344	11.5	8 869	6.0	4 255	-6.7	20 754	25.5	1 115	-14.0	3 005	22.0	11 361	6.8
<i>of which</i>														
North Africa	24 227	13.5	2 097	2.2	694	-14.4	14 172	23.9	799	-9.2	1 161	6.0	5 230	4.3
<i>of which</i>														
Morocco	4 226	5.2	915	11.7	332	10.3	29	-27.3	349	-6.2	495	10.2	2 078	2.9
Algeria	5 447	12.4	34	29.4	36	-7.4	5 161	13.8	62	-10.7	72	-25.8	80	4.7
Tunisia	3 636	8.5	127	8.8	176	-41.6	371	64.1	221	6.7	371	7.9	2 352	9.7
Libya	7 038	21.4	2	-5.0	12	-26.8	6 879	23.3	116	-27.3	6	35.7	21	-37.3
Egypt	2 773	26.6	151	-19.4	85	-14.3	1 715	65.3	40	-36.7	108	21.1	653	-6.4
Ivory Coast	2 098	1.5	1 465	4.1	291	-29.4	15	78.7	4	-13.6	38	184.7	264	34.3
Nigeria	4 937	43.4	214	16.1	169	7.0	4 290	48.7	18	9.9	102	31.9	138	17.7
South Africa	8 225	6.1	920	25.7	1 001	3.6	1 050	0.1	242	8.1	576	24.7	2 013	14.1
North America	124 403	7.7	6 479	7.7	9 786	-13.2	2 802	4.8	14 580	13.5	57 008	8.2	26 287	7.8
<i>of which</i>														
USA	112 684	8.7	5 331	7.8	6 863	-7.9	2 433	0.9	14 127	15.0	53 429	7.6	23 773	8.2
Canada	11 479	-1.9	924	6.1	2 922	-23.4	366	40.7	453	-20.1	3 574	17.3	2 510	4.0
Latin America	30 209	-0.7	12 201	3.7	5 554	-8.2	1 896	-3.2	1 117	1.5	2 382	0.4	5 682	-9.5
<i>of which</i>														
Mexico	3 136	-2.2	370	7.2	120	-15.1	523	-1.1	307	-11.5	888	5.4	822	-9.7
Colombia	2 187	-2.7	1 264	-15.8	103	-2.4	467	25.3	15	34.0	33	97.3	216	-2.4
Venezuela	1 529	-5.7	81	28.3	172	-2.5	838	-13.5	127	31.8	43	102.8	247	7.4
Brazil	10 438	-3.5	3 892	3.8	2 688	-5.9	41	34.2	364	3.1	1 034	-10.2	2 130	-16.9
Chile	3 161	-0.4	771	9.5	826	-20.3			96	3.5	15	-29.7	1 146	-4.6
Argentina	3 884	4.8	2 405	17.9	802	-17.8	14	-77.1	129	4.5	98	-5.4	403	9.8
Near and Middle East	26 737	13.0	945	19.3	756	-3.1	17 182	17.4	1 324	-3.6	2 211	-2.6	3 794	11.2
<i>of which</i>														
Lebanon	123	11.0	8	4.5	22	-8.2			20	99.4	9	-6.3	60	18.5
Syria	2 013	16.1	17	-16.5	134	-22.2	1 741	21.6	0	-19.9	10	-54.3	108	27.0
Iran	5 991	10.1	326	23.3	128	-20.5	5 089	16.3	10	-39.5	15	-82.3	419	-20.4
Israel	5 282	13.4	504	18.8	351	17.8	33	-14.4	857	1.6	1 150	15.5	2 267	18.8
Saudi Arabia	10 092	14.1	5	-66.2	32	-14.5	8 621	17.3	378	-12.8	535	-19.9	254	3.1
Kuwait	1 518	11.0	1	98.4	2	11.6	1 414	12.6	0	-47.5	39	-35.9	38	21.5
United Arab Emirates	950	11.6	47	70.0	4	-67.0	163	38.6	16	-6.4	218	-10.0	463	21.7
Other countries of Asia	167 684	5.4	5 133	10.2	6 086	5.2	849	8.0	7 581	4.2	83 647	4.5	61 804	6.0
<i>of which</i>														
Pakistan	2 076	4.9	120	-27.2	106	38.4	4	-46.2	3	-32.1	27	12.5	1 803	6.5
India	8 597	10.3	915	28.5	442	9.3	91	43.5	595	14.7	766	39.9	5 713	4.4
China	29 999	13.9	870	11.7	944	2.1	230	-28.2	1 540	3.4	7 597	19.7	18 670	14.2
Indonesia	7 131	16.7	645	12.6	1 524	27.5	288	28.3	183	62.6	636	47.1	3 827	7.8
Philippines	3 349	38.4	173	7.9	359	0.2	0	-82.0	23	9.9	1 496	65.6	805	6.3
Thailand	7 480	12.9	1 303	19.2	356	1.5	0	-50.7	74	29.6	2 729	32.3	2 894	0.7
Malaysia	9 431	3.0	275	-3.3	1 088	-7.5	16	41.8	210	9.7	5 757	4.1	1 818	1.6
Singapore	9 255	5.7	98	-3.0	91	-21.3	11		411	31.9	7 446	9.2	951	-11.6
South Korea	11 143	2.0	86	-7.3	80	12.1	3	520.5	601	0.3	7 562	2.0	2 608	-1.8
Japan	52 495	-3.3	80	5.0	245	1.3	67	0.0	3 548	1.1	38 778	-4.2	9 167	-2.7
Taiwan	12 915	9.9	40	0.6	75	0.0	1	-67.2	303	-17.0	8 367	16.4	3 984	2.8
Hong Kong	7 173	0.3	53	2.6	27	-27.5	1	12.7	46	-8.8	2 213	4.6	4 720	-1.0
Oceania and polar regions	7 844	5.2	2 061	15.9	2 535	-1.4	692	-16.6	283	3.2	797	14.5	1 221	9.6
<i>of which</i>														
Australia	5 232	5.3	539	32.3	1 942	-1.5	691	-16.4	192	8.8	683	26.4	958	9.3
New Zealand	1 886	11.2	1 265	16.6	274	2.1	1	-62.5	90	-5.5	103	-21.3	130	30.4
EFTA	74 688	6.9	3 507	1.9	1 695	-13.6	16 766	31.0	12 073	3.9	14 488	2.1	21 558	9.7
CEEC	50 023	6.1	2 761	4.8	3 016	-8.7	2 492	2.3	3 281	-3.4	13 446	23.8	24 375	2.0
ACP	22 041	10.8	6 817	5.2	3 107	-5.8	5 553	35.9	226	-40.6	1 506	39.0	4 333	5.8
NAFTA	127 299	7.4	6 624	7.5	9 905	-13.2	3 323	3.8	14 887	12.8	57 891	8.1	27 105	7.2
MERCOSUR	14 871	-1.1	6 486	8.8	3 728	-7.9	55	-39.0	504	3.1	1 155	-8.1	2 616	-13.7
OPEC	45 600	16.2	1 359	16.9	2 285	12.3	32 838	19.7	920	-4.2	2 282	7.5	5 507	5.5
DAE	57 397	5.6	1 854	11.6	1 717	-6.0	32							

IMPORTS JANUARY - MAY 1997

Value (Mio ECU) and variation (%)

Main partners	TOTAL		Food, beverages and tobacco		Raw materials		Energy		Chemical products		Machinery and transport equipment		Miscellaneous manufactured goods	
	SITC 0-9		SITC 0+1		SITC 2+4		SITC 3		SITC 5		SITC 7		SITC 6+8	
	Value	97/96	Value	97/96	Value	97/96	Value	97/96	Value	97/96	Value	97/96	Value	97/96
Extra-EUR15	263 970	8.8	19 203	-0.5	17 337	6.0	34 983	13.7	20 585	9.1	88 115	10.0	77 126	9.6
Europe excluding EU	72 983	11.4	3 536	3.4	3 729	19.1	13 553	18.2	7 420	1.8	13 783	9.2	26 027	7.8
of which Norway	13 877	15.8	745	4.1	457	1.5	7 437	19.7	685	12.5	1 093	17.1	2 327	3.2
Switzerland	18 088	-0.1	380	-4.1	292	4.7	147	-1.0	4 405	-1.8	4 699	-2.7	6 767	-2.0
Malta	277	-21.2	5	14.9	2	-53.8	0	-99.2	4	-41.2	120	-31.3	132	-2.5
Turkey	4 608	15.7	649	12.7	224	8.3	50	-7.0	97	7.3	712	14.1	2 851	18.3
Poland	5 620	12.4	340	7.2	228	7.2	437	38.7	293	10.6	1 334	12.9	2 915	10.9
Czech Republic	4 420	12.6	89	-6.3	285	9.8	122	-15.3	330	11.5	1 592	20.6	1 913	9.5
Slovakia	1 553	10.9	25	28.4	68	8.2	35	22.5	126	10.6	548	26.3	734	1.0
Hungary	4 255	22.6	301	1.8	156	0.2	102	-19.4	267	16.2	2 088	45.8	1 297	9.8
Romania	1 639	17.0	45	2.3	33	23.5	26	12.7	82	-9.0	184	16.5	1 262	20.7
Bulgaria	806	13.2	69	2.6	52	19.7	13	-19.6	128	14.3	65	-4.7	473	18.6
Ukraine	724	18.0	35	-11.3	244	127.8	47	19.2	67	-31.5	45	-3.1	235	-2.0
Russia	11 051	22.0	183	10.7	1 008	26.4	4 775	17.9	547	7.0	184	-16.4	2 330	9.7
Slovenia	1 851	5.6	23	14.6	49	11.3	3	-22.1	78	6.3	685	1.3	1 001	8.1
Croatia	732	-4.5	22	-9.3	79	2.9	20	-34.7	112	-14.9	75	-0.1	419	2.1
Cyprus	154	-54.1	48	-44.5	8	23.0	1	766.1	3	1.6	42	-77.5	50	0.2
Africa	23 060	5.3	3 407	-16.2	1 968	6.1	8 781	9.2	539	30.5	1 179	-8.1	5 184	7.6
of which North Africa	11 385	15.3	588	-48.6	352	28.0	6 309	15.3	393	37.1	458	-11.2	2 396	11.6
of which Morocco	1 949	5.9	445	-15.2	187	35.4	7	-42.9	165	41.7	212	2.5	918	10.3
Algeria	3 615	70.1	10	-22.3	16	-3.7	2 625	32.3	58	249.4	7	-90.0	46	55.6
Tunisia	1 610	8.4	56	9.5	76	63.8	157	-0.1	78	-5.3	187	27.5	1 052	5.9
Libya	3 055	11.5	0	-72.5	5	-36.1	2 963	11.3	67	26.4	6	30.3	13	46.1
Egypt	1 150	1.8	76	-29.5	69	69.2	557	-14.4	25	64.9	45	12.9	367	37.9
Ivory Coast	866	-15.5	603	-15.3	116	-15.8	17	13.6	1	-40.3	15	-35.5	106	-13.2
Nigeria	1 738	-6.9	102	-1.3	79	3.8	1 435	-9.2	7	43.1	45	13.7	65	11.3
South Africa	3 555	-3.3	427	10.3	436	0.6	418	-0.4	121	30.2	280	63.6	966	-0.9
North America	60 378	11.9	2 675	-5.0	4 456	-2.5	1 169	11.0	7 073	15.9	27 314	10.6	12 474	11.6
of which USA	55 451	13.3	2 278	-3.0	3 241	-2.9	1 033	8.0	6 865	16.5	25 797	11.3	11 310	12.6
Canada	4 855	-1.3	334	-16.4	1 214	-1.5	131	38.2	208	0.1	1 516	-0.2	1 163	2.4
Latin America	13 482	5.2	5 518	8.9	2 594	20.1	904	20.8	518	4.5	1 035	-7.7	2 574	-4.8
of which Mexico	1 432	5.8	178	32.7	59	6.5	304	53.0	120	-14.7	396	8.5	332	-19.3
Colombia	1 000	5.4	566	0.5	46	2.3	230	21.9	12	65.1	8	-58.4	83	-7.5
Venezuela	665	12.9	40	33.4	59	-13.8	350	7.2	58	20.5	12	-23.6	144	53.4
Brazil	4 710	9.5	1 661	13.3	1 354	29.3	16	-19.9	166	-2.6	438	-7.1	1 022	-0.1
Chile	1 492	1.4	424	-3.0	414	19.7	:	:	73	95.4	6	-0.8	490	-13.7
Argentina	1 510	-2.8	1 009	3.0	201	-27.7	0	-96.2	54	2.7	84	113.8	154	-16.7
Near and Middle East	11 807	6.9	556	15.9	346	-10.7	7 073	2.1	611	8.7	1 180	31.9	1 800	14.2
of which Lebanon	53	5.4	3	31.7	10	9.7	0	:	6	-3.4	4	15.9	28	2.9
Syria	757	-5.1	5	-36.6	53	-22.2	651	-4.0	0	-15.3	2	8.1	45	12.6
Iran	1 960	-26.1	171	25.5	53	-11.3	1 548	-31.6	5	-10.7	9	20.7	165	-7.6
Israel	2 566	10.2	289	3.9	173	-14.6	39	295.4	398	7.2	541	14.9	1 063	11.8
Saudi Arabia	4 120	5.8	3	64.0	15	8.1	3 438	3.2	166	10.3	283	48.5	123	40.3
Kuwait	681	9.2	0	-36.7	3	199.5	611	5.6	0	302.6	20	-12.2	37	189.4
United Arab Emirates	619	48.8	62	83.3	3	31.5	90	98.2	8	26.6	175	72.9	247	16.3
Other countries of Asia	75 630	8.5	2 110	-0.3	2 673	-3.6	439	58.1	3 520	8.8	38 126	7.7	27 682	11.1
of which Pakistan	908	4.1	63	-14.2	35	-38.9	:	:	1	-36.0	19	150.9	788	8.5
India	4 006	6.8	381	4.4	213	3.3	3	-88.2	305	16.1	390	35.5	2 671	4.1
China	13 768	18.2	393	8.6	453	7.3	127	17.1	780	26.8	3 692	26.8	8 258	15.1
Indonesia	3 148	11.1	262	6.6	656	-1.6	136	70.7	73	-14.0	247	10.5	1 759	15.6
Philippines	1 359	4.2	56	-25.3	111	-36.4	:	:	8	-18.3	638	7.7	352	5.4
Thailand	3 180	3.0	452	-15.2	148	-9.8	:	:	32	9.8	1 234	9.8	1 258	5.6
Malaysia	3 993	1.8	89	-19.4	468	-4.5	14	130.9	71	-37.5	2 419	2.6	803	6.1
Singapore	4 398	22.0	44	12.0	34	-30.1	1	-75.5	218	46.7	3 580	26.4	388	-10.1
South Korea	5 010	2.0	36	22.1	39	11.2	6	492.9	271	3.4	3 454	0.5	1 140	6.3
Japan	23 287	1.7	32	5.5	120	15.0	30	11.4	1 592	3.9	17 331	1.2	3 942	3.4
Taiwan	5 927	10.2	15	-9.7	41	24.7	0	-92.4	119	-14.3	3 824	9.9	1 870	13.5
Hong Kong	2 965	5.9	20	8.4	11	-2.1	0	15.6	26	66.5	926	0.0	1 922	8.1
Oceania and polar regions	3 610	10.6	926	16.2	1 215	8.2	354	29.5	130	6.8	303	-4.2	611	24.4
of which Australia	2 443	12.9	262	22.5	926	12.0	353	29.4	93	12.5	252	-5.2	499	34.2
New Zealand	901	15.7	615	20.2	139	18.6	0	-68.3	37	-4.2	42	-7.1	57	5.4
EFTA	32 593	6.3	1 453	1.5	773	3.4	7 596	19.4	5 121	0.1	5 858	0.6	9 254	-0.4
CEEC	23 182	15.2	1 026	4.3	1 433	16.7	1 077	13.5	1 555	8.7	6 771	23.2	11 043	13.2
ACP	9 166	-1.8	2 842	-2.4	1 421	0.9	2 102	-2.9	114	13.5	560	-27.6	1 917	7.3
NAFTA	61 737	11.8	2 790	-3.2	4 515	-2.4	1 469	17.5	7 194	15.2	27 709	10.5	12 605	10.5
MERCOSUR	6 446	6.5	2 755	9.4	1 851	18.6	16	-36.0	225	-1.0	524	-1.8	1 209	-2.5
OPEC	20 653	14.1	654	14.9	976	-2.1	13 872	7.6	444	17.2	1 057	19.7	2 614	18.0
DAE	25 474	7.5	657	-12.1	742	-5.3	22	79.6	738	4.1	15 436	9.1	7 382	7.3

Extra-EU trade by product

EXPORTS

Value (Mio ECU) and variation (%)

Product list SITC Rev. 3	1993		1994		1995		1996		Jan-May 1997	
	Value	93/92	Value	94/93	Value	95/94	Value	96/95	Value	97/96
0-9 TOTAL	471 405	14.6	523 641	11.1	572 747	9.4	624 077	9.0	276 234	11.3
0 Food and live animals	25 614	9.4	27 484	7.3	29 520	7.4	30 997	5.0	13 497	7.7
00 Live animals	520	39.6	609	16.9	782	28.5	752	-3.8	211	-21.8
01 Meat and meat preparations	3 656	10.8	4 102	12.2	3 999	-2.5	4 184	4.6	1 816	-3.3
02 Dairy products and birds' eggs	4 169	5.2	3 996	-4.2	4 622	15.7	4 607	-0.3	2 011	10.0
03 Fish, crustaceans, molluscs	1 139	3.7	1 326	16.5	1 396	5.3	1 461	4.6	695	16.0
04 Cereals and cereal preparations	5 121	-4.3	4 636	-9.5	4 837	4.3	5 782	19.5	2 646	25.0
05 Vegetables and fruit	3 153	15.9	3 883	23.1	4 020	3.5	4 158	3.4	1 863	2.9
06 Sugar, sugar preparations, honey	2 144	17.0	2 432	13.4	2 469	1.5	2 209	-10.5	922	6.3
07 Coffee, tea, cocoa, spices	1 976	23.2	2 389	20.9	2 761	15.6	2 835	2.7	1 136	4.1
08 Feeding stuff for animals	1 229	13.7	1 299	5.7	1 466	12.8	1 467	0.0	680	13.2
1 Beverages and tobacco	9 212	7.4	9 708	5.4	9 399	-3.2	10 326	9.9	4 444	16.5
11 Beverages	7 437	9.9	8 390	12.8	8 214	-2.1	8 654	5.4	3 513	8.0
12 Tobacco	1 776	-2.0	1 318	-25.8	1 185	-10.1	1 672	41.1	931	66.3
2 Crude materials, except fuels	9 033	19.1	10 200	12.9	11 445	12.2	11 431	-0.1	5 309	13.7
21 Hides and skins, raw	635	41.2	784	23.5	833	6.3	1 012	21.4	394	6.3
22 Oils, seeds and oleaginous fruits	180	78.1	146	-19.0	136	-6.9	200	47.3	69	15.5
23 Crude rubber	547	13.0	630	15.3	812	28.8	776	-4.5	306	-3.0
24 Cork and wood	1 147	28.7	1 402	22.2	1 598	14.0	1 590	-0.5	838	30.9
25 Pulp and waste paper	448	-10.8	531	18.4	841	58.4	659	-21.6	289	2.2
26 Textile fibres and their wastes	1 680	7.3	1 909	13.6	1 992	4.3	1 910	-4.1	915	15.9
27 Crude fertilizers	971	8.8	1 084	11.6	1 164	7.4	1 209	3.9	582	23.0
28 Metalliferous ores and metal scrap	1 993	45.1	1 940	-2.6	2 118	9.1	2 060	-2.7	1 032	23.2
3 Energy	14 251	51.7	15 375	7.9	13 343	-13.2	15 367	15.2	7 175	11.0
32 Coal, coke and briquettes	105	11.0	102	-2.3	105	2.9	102	-2.8	54	18.3
33 Petroleum and petroleum products	12 880	53.4	13 908	8.0	11 663	-16.1	13 308	14.1	6 200	11.6
34 Gas, natural and manufactured	437	117.2	451	3.2	460	1.9	541	17.7	350	50.6
35 Electric current	825	18.0	909	10.1	1 115	22.7	1 416	27.0	571	-9.4
4 Oils, fats and waxes	1 361	-6.0	1 805	32.7	2 209	22.4	2 024	-8.4	974	8.3
41 Animal oils and fats	63	-9.0	76	21.0	89	16.7	87	-1.9	48	37.0
42 Fixed vegetable fats and oils	1 046	-10.0	1 420	35.7	1 799	26.8	1 638	-9.0	788	7.3
43 Animal or vegetable oils, and fats, waxes	230	20.4	286	24.3	321	12.3	299	-6.8	137	6.2
5 Chemical products	60 166	18.2	68 099	13.2	73 405	7.8	80 657	9.9	36 888	13.0
51 Organic chemicals	13 096	19.6	15 361	17.3	16 257	5.8	17 826	9.6	8 190	9.9
52 Inorganic chemicals	3 308	24.8	3 514	6.2	4 001	13.9	4 113	2.8	1 777	11.3
53 Tanning and colouring materials	5 176	15.5	5 549	7.2	5 802	4.6	6 304	8.6	2 832	14.7
54 Medicinal and pharmaceutical products	13 761	22.4	15 528	12.8	16 926	9.0	18 725	10.6	8 820	17.8
55 Essential oils, perfume mat., cosmetics	5 742	13.4	6 537	13.8	7 117	8.9	8 075	13.5	3 563	10.6
56 Fertilizers	829	-6.4	823	-0.7	868	5.5	1 072	23.5	495	18.8
57 Plastics in primary forms	6 608	20.1	7 771	17.6	8 255	6.2	8 817	6.8	3 957	11.4
58 Plastics in non-primary forms	3 089	12.2	3 548	14.9	4 482	26.3	4 792	6.9	2 154	17.0
6 Manufactured goods classified by material	79 252	14.8	87 801	10.8	95 781	9.1	103 637	8.2	45 140	8.0
61 Leather manufactures, dressed furskins	2 095	22.5	2 565	22.4	2 764	7.8	3 332	20.5	1 265	0.9
62 Rubber manufactures	3 336	9.7	3 415	2.4	3 544	3.8	4 008	13.1	1 728	7.7
63 Cork and wood manufactures	1 172	11.6	1 171	20.9	2 103	48.4	2 434	15.7	1 099	16.9
64 Paper, paperboard and articles thereof	5 019	12.5	5 833	16.2	12 150	108.3	12 341	1.6	5 249	4.4
65 Textile yarn, fabrics and related products	13 884	10.6	15 565	12.1	16 779	7.8	17 986	7.2	7 905	9.8
66 Non-metallic mineral manufactures	16 609	16.4	18 635	12.2	19 540	4.9	21 554	10.3	9 939	12.9
67 Iron and steel	16 065	23.2	16 533	2.9	16 609	0.5	17 707	6.6	7 462	3.5
68 Non-ferrous metals	5 377	16.6	6 108	13.6	6 975	14.2	7 555	8.3	3 431	11.8
69 Manufactures of metals	11 758	8.7	13 052	11.0	14 870	13.9	16 377	10.1	7 062	7.8
7 Machinery and transport equipment	206 740	19.8	231 487	12.0	255 789	10.5	282 456	10.4	124 825	11.9
71 Power generating machinery and equipment	17 616	10.1	18 542	5.3	18 544	0.0	21 246	14.6	11 121	34.4
72 Machinery specialized for particular ind.	31 873	17.3	35 175	10.4	38 229	8.7	42 016	9.9	17 665	7.9
73 Metalworking machinery	6 022	9.5	6 232	3.5	7 408	18.9	8 433	13.8	3 309	2.2
74 General industry machinery and equipment	29 125	12.2	32 811	12.7	36 423	11.0	41 385	13.6	17 763	8.7
75 Office machines and computers	11 420	22.4	13 396	17.3	15 326	14.4	16 291	6.3	7 235	10.7
76 Telecommunication, sound, TV, video	8 901	23.6	10 756	20.8	17 372	61.5	20 297	16.8	10 274	40.5
77 Electrical machinery	28 047	21.8	33 013	17.7	38 304	16.0	43 152	12.7	19 283	10.8
78 Road vehicles	39 680	18.6	47 343	19.3	52 042	9.9	56 789	9.1	25 517	11.5
79 Other transport equipment	29 451	38.9	27 507	-6.6	28 866	4.9	29 665	2.8	12 657	7.3
8 Miscellaneous manuf. articles	58 629	10.7	66 322	13.1	71 572	7.9	79 353	10.9	34 183	10.2
81 Prefabr. buildings, sanitary, heating, lighting	1 972	15.4	2 205	11.8	2 531	14.8	2 852	12.7	1 196	17.3
82 Furniture, bedding, mattresses	4 634	9.4	5 513	19.0	6 253	13.4	6 915	10.6	2 962	9.2
83 Travel goods, handbags and similar goods	1 283	7.0	1 672	30.3	1 902	13.7	2 128	11.9	877	-0.5
84 Clothing and clothing accessories	9 194	5.9	10 628	15.6	11 382	7.1	12 917	13.5	5 397	6.0
85 Footwear	3 985	5.8	4 789	20.2	5 019	4.8	5 631	12.2	2 420	11.2
87 Professional, scientific, controlling material	11 434	13.8	12 113	5.9	13 310	9.9	14 774	11.0	6 566	15.3
88 Photogr. apparatus, optical goods, clocks	5 123	17.6	5 777	12.8	6 449	11.6	6 955	7.8	3 022	8.9
89 Miscellaneous manufactured articles	20 675	10.7	23 257	12.5	24 571	5.7	27 069	10.2	11 742	10.6
9 Articles not classified elsewhere	7 147	-53.9	5 360	-25.0	10 285	91.9	7 830	-23.9	3 800	30.9

EXPORTS

Value (Mio ECU)

Product list SITC Rev. 3	1996							1997						
	May	Jun	Jul	Aug	Sep	Oct	Nov	Dec	Jan	Feb	Mar	Apr	May	
0-9 TOTAL	52 963	50 994	56 447	46 472	49 856	60 766	57 181	54 118	49 734	51 955	56 073	61 159	57 313	
0 Food and live animals	2 373	2 365	2 471	2 270	2 526	3 055	2 993	2 788	2 430	2 551	2 834	2 984	2 689	
00 Live animals	37	46	45	45	54	104	110	77	57	36	40	41	37	
01 Meat and meat preparations	416	277	297	306	295	388	368	376	274	347	387	443	365	
02 Dairy products and birds' eggs	383	421	427	363	402	387	397	381	341	382	398	464	426	
03 Fish, crustaceans, molluscs	115	152	103	98	104	143	121	141	140	160	163	128	104	
04 Cereals and cereal preparations	343	375	453	427	520	651	645	594	442	449	621	592	543	
05 Vegetables and fruit	319	293	302	266	298	379	408	401	374	339	372	405	374	
06 Sugar, sugar preparations, honey	155	162	175	157	164	231	242	212	179	165	197	193	188	
07 Coffee, tea, cocoa, spices	188	201	219	212	283	323	289	219	233	255	229	224	196	
08 Feeding stuff for animals	115	122	123	120	126	136	126	113	127	125	127	153	147	
1 Beverages and tobacco	833	883	921	761	926	1 098	1 013	911	794	785	910	1 001	953	
11 Beverages	723	750	787	654	819	897	774	719	579	614	729	823	767	
12 Tobacco	110	133	134	107	107	202	239	192	215	171	181	178	185	
2 Crude materials, except fuels	962	952	962	888	972	1 041	988	957	977	1 004	1 103	1 150	1 076	
21 Hides and skins, raw	90	96	85	69	104	98	92	98	70	75	73	92	85	
22 Oils, seeds and oleaginous fruits	8	13	8	27	35	27	17	13	16	16	16	9	13	
23 Crude rubber	68	64	76	64	69	69	63	56	58	58	62	65	63	
24 Cork and wood	137	134	130	109	121	158	157	141	152	154	168	190	174	
25 Pulp and waste paper	65	64	62	53	50	55	49	43	46	50	60	70	63	
26 Textile fibres and their wastes	171	188	168	140	154	167	156	147	188	176	187	182	183	
27 Crude fertilizers	104	102	106	88	104	116	110	109	105	101	117	125	134	
28 Metalliferous ores and metal scrap	171	159	168	181	178	194	180	162	168	190	217	240	217	
3 Energy	1 502	1 219	1 204	1 121	1 056	1 303	1 422	1 578	1 597	1 327	1 314	1 503	1 434	
32 Coal, coke and briquettes	10	10	9	9	6	9	8	6	10	9	11	11	13	
33 Petroleum and petroleum products	1 345	1 075	1 116	934	905	1 116	1 228	1 378	1 375	1 118	1 122	1 326	1 258	
34 Gas, natural and manufactured	36	31	35	32	44	49	52	65	73	85	69	65	58	
35 Electric current	112	103	44	147	102	128	133	128	139	114	112	102	105	
4 Oils, fats and waxes	152	155	165	125	160	183	178	159	170	187	216	213	188	
41 Animal oils and fats	7	8	7	6	9	7	8	7	8	10	10	12	9	
42 Fixed vegetable fats and oils	122	123	133	96	127	147	146	132	132	150	180	171	155	
43 Animal or vegetable oils, and fats, waxes	24	23	25	23	24	29	25	21	30	26	26	30	25	
5 Chemical products	7 019	6 668	7 557	6 480	6 720	7 353	6 779	6 445	6 736	6 901	7 417	8 132	7 702	
51 Organic chemicals	1 616	1 419	1 660	1 366	1 457	1 506	1 422	1 542	1 598	1 510	1 582	1 817	1 682	
52 Inorganic chemicals	340	320	383	429	387	371	329	297	326	333	363	375	380	
53 Tanning and colouring materials	550	545	620	517	549	607	529	468	474	515	541	647	655	
54 Medicinal and pharmaceutical products	1 586	1 569	1 775	1 453	1 516	1 791	1 600	1 535	1 638	1 696	1 837	1 903	1 746	
55 Essential oils, perfume mat., cosmetics	669	684	742	626	653	784	720	645	631	682	709	787	755	
56 Fertilizers	106	95	113	103	91	85	80	87	83	88	109	96	119	
57 Plastics in primary forms	776	738	812	743	760	791	738	684	730	709	777	884	857	
58 Plastics in non-primary forms	421	396	463	368	410	475	452	388	371	402	432	479	469	
6 Manufactured goods classified by material	9 188	8 699	9 822	7 457	8 257	10 054	9 186	8 372	7 965	8 465	9 076	9 996	9 639	
61 Leather manufactures, dressed furskins	296	286	338	240	261	354	331	267	215	233	257	275	285	
62 Rubber manufactures	354	334	384	296	341	387	346	315	305	322	377	394	331	
63 Cork and wood manufactures	211	205	239	166	205	246	231	202	191	211	219	246	232	
64 Paper, paperboard and articles thereof	1 030	1 037	1 143	979	1 021	1 149	1 026	960	994	999	1 027	1 139	1 089	
65 Textile yarn, fabrics and related products	1 714	1 656	1 797	1 157	1 298	1 759	1 646	1 471	1 405	1 413	1 505	1 760	1 822	
66 Non-metallic mineral manufactures	1 967	1 746	2 051	1 509	1 759	2 091	1 879	1 715	1 721	1 904	2 077	2 155	2 082	
67 Iron and steel	1 562	1 486	1 653	1 308	1 426	1 695	1 529	1 401	1 322	1 397	1 512	1 654	1 579	
68 Non-ferrous metals	612	564	661	579	628	714	711	628	633	630	667	767	733	
69 Manufactures of metals	1 420	1 351	1 543	1 206	1 299	1 600	1 460	1 368	1 179	1 356	1 435	1 605	1 487	
7 Machinery and transport equipment	23 982	23 252	25 322	20 314	21 791	27 908	26 617	25 752	22 311	23 403	25 165	28 054	25 892	
71 Power generating machinery and equipment	1 790	1 808	1 922	1 595	1 722	2 084	1 880	1 963	2 100	2 018	2 161	2 590	2 251	
72 Machinery specialized for particular ind.	3 646	3 431	4 002	3 022	3 093	4 003	4 243	3 851	3 195	3 273	3 469	3 987	3 742	
73 Metalworking machinery	739	689	790	720	613	781	803	800	605	612	704	731	657	
74 General industry machinery and equipment	3 584	3 524	3 915	3 087	3 232	3 866	3 691	3 725	3 152	3 335	3 568	3 925	3 783	
75 Office machines and computers	1 312	1 356	1 355	1 198	1 356	1 519	1 449	1 523	1 342	1 351	1 461	1 557	1 524	
76 Telecommunication, sound, TV, video	1 560	1 733	1 751	1 542	1 705	2 028	2 047	2 181	1 816	1 808	2 169	2 289	2 192	
77 Electrical machinery	3 609	3 520	3 950	3 336	3 470	4 025	3 870	3 577	3 574	3 687	3 867	4 246	3 910	
78 Road vehicles	4 791	4 505	4 988	3 869	4 608	5 803	5 341	4 785	4 607	4 997	5 060	5 724	5 129	
79 Other transport equipment	2 701	2 478	2 324	1 651	1 750	3 530	3 062	3 075	1 922	2 321	2 706	3 005	2 703	
8 Miscellaneous manuf. articles	6 289	6 209	7 409	6 155	6 740	8 007	7 294	6 517	6 176	6 707	7 064	7 347	6 888	
81 Prefabr. buildings, sanitary, heating, lighting	214	225	285	209	259	319	280	255	201	232	234	262	267	
82 Furniture, bedding, mattresses	555	546	656	512	502	693	662	631	505	571	623	616	647	
83 Travel goods, handbags and similar goods	181	161	203	168	149	212	201	154	179	192	174	180	152	
84 Clothing and clothing accessories	810	802	1 230	1 204	1 330	1 404	1 012	843	1 012	1 193	1 255	1 094	844	
85 Footwear	436	439	601	492	451	572	484	416	458	521	505	482	454	
87 Professional, scientific, controlling material	1 184	1 224	1 354	1 080	1 179	1 393	1 369	1 481	1 223	1 237	1 310	1 466	1 330	
88 Photogr. apparatus, optical goods, clocks	575	601	640	543	568	661	608	559	525	569	599	685	645	
89 Miscellaneous manufactured articles	2 328	2 208	2 428	1 942	2 299	2 741	2 670	2 168	2 073	2 192	2 365	2 562	2 550	
9 Articles not classified elsewhere	663	593	614	900	707	763	709	641	577	626	974	779	843	

IMPORTS

Value (Mio ECU) and variation (%)

Product list SITC Rev. 3	1993		1994		1995		1996		Jan-May 1997	
	Value	93/92	Value	94/93	Value	95/94	Value	96/95	Value	97/96
0-9 TOTAL	470 241	1.6	518 499	10.3	545 137	5.1	580 929	6.6	263 970	8.8
0 Food and live animals	34 587	-3.9	39 648	14.6	40 149	1.3	42 113	4.9	17 692	-1.1
00 Live animals	522	-6.1	553	6.0	506	-8.5	522	3.2	241	17.1
01 Meat and meat preparations	2 770	-7.1	2 890	4.4	2 748	-4.9	2 934	6.8	1 290	13.2
02 Dairy products and birds' eggs	699	16.1	674	-3.5	692	2.6	731	5.6	305	-1.8
03 Fish, crustaceans, molluscs	6 842	-8.1	7 654	11.9	7 688	0.4	8 015	4.3	3 314	7.5
04 Cereals and cereal preparations	1 202	5.1	1 486	23.7	1 777	19.6	1 828	2.9	846	-11.1
05 Vegetables and fruit	10 875	-9.7	12 131	11.5	12 134	0.0	13 005	7.2	5 132	-12.0
06 Sugar, sugar preparations, honey	1 424	-2.8	1 508	5.9	1 576	4.5	1 797	14.0	673	-13.5
07 Coffee, tea, cocoa, spices	4 913	6.1	7 034	43.2	7 982	13.5	7 327	-8.2	3 438	10.6
08 Feeding stuff for animals	4 731	2.4	5 095	7.7	4 445	-12.8	5 322	19.8	2 164	-2.6
1 Beverages and tobacco	3 560	4.9	3 766	5.8	3 073	-18.4	3 615	17.7	1 511	7.6
11 Beverages	1 012	12.2	1 088	7.6	1 109	1.9	1 435	29.3	652	23.7
12 Tobacco	2 548	2.2	2 678	5.1	1 964	-26.7	2 181	11.1	860	-2.1
2 Crude materials, except fuels	26 869	-6.9	33 037	23.0	37 579	13.7	35 063	-6.7	16 320	7.0
21 Hides and skins, raw	669	0.8	1 041	55.6	1 052	1.1	1 026	-2.4	494	-4.9
22 Oils, seeds and oleaginous fruits	3 550	4.7	4 265	20.2	4 498	5.5	4 988	10.9	2 263	4.0
23 Crude rubber	1 083	-9.5	1 333	23.1	1 915	43.7	1 817	-5.1	753	-9.9
24 Cork and wood	4 560	-5.9	5 558	21.9	5 750	3.5	5 025	-12.6	2 567	22.0
25 Pulp and waste paper	2 650	-14.6	3 523	32.9	5 379	52.7	3 618	-32.7	1 579	-4.6
26 Textile fibres and their wastes	2 914	-19.2	4 016	37.8	4 093	1.9	3 783	-7.6	1 965	12.8
27 Crude fertilizers	2 408	13.9	2 436	1.1	2 535	4.1	2 516	-0.7	1 104	7.8
28 Metalliferous ores and metal scrap	6 891	-12.5	8 505	23.4	9 977	17.3	9 662	-3.2	4 418	10.8
3 Energy	68 443	-0.7	69 113	1.0	64 752	-6.3	79 978	23.5	34 983	13.7
32 Coal, coke and briquettes	4 572	-21.4	5 087	11.3	5 989	17.7	6 061	1.2	2 834	17.3
33 Petroleum and petroleum products	57 258	0.7	57 107	-0.3	52 390	-8.3	63 435	21.1	26 514	8.8
34 Gas, natural and manufactured	5 549	7.9	5 747	3.6	5 847	1.8	9 937	69.9	5 398	44.8
35 Electric current	516	1.1	562	8.9	526	-6.4	545	3.7	236	-7.1
4 Oils, fats and waxes	1 816	2.0	2 400	32.1	2 641	10.1	2 463	-6.8	1 016	-7.5
41 Animal oils and fats	221	1.2	266	20.3	298	12.2	245	-17.9	94	-14.5
42 Fixed vegetable fats and oils	1 287	2.3	1 718	33.4	1 974	14.9	1 914	-3.0	809	-5.2
43 Animal or vegetable oils, and fats, waxes	259	3.3	345	33.2	370	7.2	304	-17.8	114	-16.7
5 Chemical products	32 114	1.8	37 545	16.9	43 057	14.7	44 715	3.9	20 585	9.1
51 Organic chemicals	8 332	-2.4	10 538	26.5	11 991	13.8	12 130	1.2	6 031	14.9
52 Inorganic chemicals	2 688	3.1	3 272	21.7	4 128	26.1	4 295	4.1	1 876	13.3
53 Tanning and colouring materials	1 915	7.5	2 014	5.2	2 282	13.3	2 316	1.5	1 107	13.9
54 Medicinal and pharmaceutical products	6 717	11.9	7 417	10.4	8 309	12.0	9 590	15.4	4 220	7.2
55 Essential oils, perfume mat., cosmetics	1 643	11.3	1 883	14.6	2 054	9.1	2 186	6.4	978	6.8
56 Fertilizers	1 180	-12.1	1 608	36.2	1 994	24.1	1 921	-3.6	837	-3.8
57 Plastics in primary forms	3 711	-6.4	4 263	14.9	5 447	27.8	4 870	-10.6	2 211	5.0
58 Plastics in non-primary forms	1 915	-0.2	2 125	10.9	2 433	14.5	2 493	2.4	1 128	7.8
6 Manufactured goods classified by material	55 892	4.9	67 404	20.6	77 707	15.3	75 665	-2.6	35 286	6.8
61 Leather manufactures, dressed furskins	1 549	1.4	2 285	47.5	2 297	0.5	2 399	4.5	1 117	8.5
62 Rubber manufactures	2 465	0.1	2 806	13.8	3 330	18.7	3 617	8.6	1 595	-0.2
63 Cork and wood manufactures	2 914	6.9	3 387	16.2	3 891	14.9	3 806	-2.2	1 834	10.4
64 Paper, paperboard and articles thereof	3 546	-5.2	4 168	17.5	5 271	26.5	5 268	-0.1	2 378	4.4
65 Textile yarn, fabrics and related products	11 117	1.0	12 787	15.0	13 002	1.7	13 230	1.8	6 241	11.1
66 Non-metallic mineral manufactures	11 855	53.4	12 823	8.2	13 491	5.2	14 676	8.8	6 924	10.0
67 Iron and steel	4 879	-14.5	6 735	38.0	10 000	48.5	8 405	-16.0	3 673	-7.7
68 Non-ferrous metals	9 441	-11.1	13 114	38.9	16 285	24.2	13 641	-16.2	6 688	9.3
69 Manufactures of metals	7 674	5.2	8 764	14.2	10 140	15.7	10 623	4.8	4 837	8.6
7 Machinery and transport equipment	149 171	8.1	164 738	10.4	173 323	5.2	187 747	8.3	88 115	10.0
71 Power generating machinery and equipment	11 871	8.3	13 213	11.3	13 402	1.4	15 429	15.1	7 402	18.6
72 Machinery specialized for particular ind.	7 972	-2.9	8 922	11.9	10 089	13.1	10 446	3.5	4 754	6.2
73 Metalworking machinery	2 482	-17.2	2 986	20.3	3 907	30.8	4 442	13.7	1 750	-4.8
74 General industry machinery and equipment	11 415	-1.1	12 750	11.7	14 687	15.2	16 500	12.3	7 322	0.6
75 Office machines and computers	28 225	2.4	32 321	14.5	34 515	6.8	36 993	7.2	17 071	11.9
76 Telecommunication, sound, TV, video	14 952	1.1	15 896	6.3	17 790	11.9	19 659	10.5	8 326	9.2
77 Electrical machinery	27 781	20.2	35 243	26.9	41 099	16.6	42 261	2.8	18 646	4.4
78 Road vehicles	21 355	-5.0	21 102	-1.2	22 224	5.3	24 142	8.6	12 097	11.9
79 Other transport equipment	21 693	45.0	20 606	-5.0	15 611	-24.2	17 875	14.5	10 747	23.3
8 Miscellaneous manuf. articles	82 164	6.4	86 611	5.4	87 097	0.6	94 001	7.9	41 841	12.0
81 Prefabr. buildings, sanitary, heating, lighting	1 316	17.0	1 477	12.2	1 619	9.6	1 692	4.5	729	17.6
82 Furniture, bedding, mattresses	3 475	14.5	3 950	13.7	4 573	15.8	5 132	12.2	2 579	20.4
83 Travel goods, handbags and similar goods	2 043	5.3	2 123	3.9	2 237	5.3	2 467	10.3	1 151	12.6
84 Clothing and clothing accessories	29 903	8.7	31 303	4.7	31 078	-0.7	33 588	8.1	14 633	11.4
85 Footwear	5 033	8.3	5 454	8.4	5 249	-3.8	5 917	12.7	2 835	14.1
87 Professional, scientific, controlling material	10 170	3.2	10 859	6.8	11 471	5.6	12 558	9.5	5 564	7.4
88 Photogr. apparatus, optical goods, clocks	6 927	-1.1	7 524	8.6	8 213	9.2	8 602	4.7	3 673	5.9
89 Miscellaneous manufactured articles	22 765	5.3	23 309	2.4	22 658	-2.8	24 045	6.1	10 675	14.8
9 Articles not classified elsewhere	15 625	-34.4	14 237	-8.9	15 758	10.7	15 568	-1.2	6 620	-3.0

IMPORTS

Value (Mio ECU)

Product list SITC Rev. 3	1996						1997						
	May	Jun	Jul	Aug	Sep	Oct	Nov	Dec	Jan	Feb	Mar	Apr	May
0-9 TOTAL	49 686	46 852	48 799	41 955	48 571	53 016	50 797	48 348	52 070	48 822	52 149	57 938	52 991
0 Food and live animals	3 671	3 525	3 638	3 077	3 274	3 720	3 477	3 510	3 398	3 118	3 504	3 941	3 731
00 Live animals	54	37	26	30	41	68	45	69	38	23	48	77	54
01 Meat and meat preparations	261	261	248	257	251	273	256	248	238	225	273	277	276
02 Dairy products and birds' eggs	50	54	65	52	53	67	70	58	71	53	54	52	76
03 Fish, crustaceans, molluscs	692	655	730	643	664	778	712	753	614	570	645	740	746
04 Cereals and cereal preparations	130	169	131	94	94	131	113	144	141	154	230	181	140
05 Vegetables and fruit	1 226	1 076	1 101	878	914	1 081	1 059	1 065	1 023	910	973	1 147	1 078
06 Sugar, sugar preparations, honey	176	137	165	121	143	167	150	137	132	126	130	144	139
07 Coffee, tea, cocoa, spices	616	609	636	566	606	638	598	566	657	616	695	773	697
08 Feeding stuff for animals	410	473	483	391	455	462	419	416	428	389	400	481	467
1 Beverages and tobacco	317	291	331	266	328	348	364	283	295	245	293	335	343
11 Beverages	136	114	146	99	143	133	159	114	133	93	136	161	128
12 Tobacco	181	177	184	168	185	215	204	169	161	152	157	175	215
2 Crude materials, except fuels	3 154	2 929	3 000	2 307	2 778	2 998	2 945	2 850	3 147	2 859	3 147	3 654	3 513
21 Hides and skins, raw	109	93	77	44	69	77	71	76	103	96	109	97	89
22 Oils, seeds and oleaginous fruits	390	432	404	288	342	362	485	499	444	406	434	443	537
23 Crude rubber	160	143	155	117	146	154	145	121	156	143	145	165	144
24 Cork and wood	456	425	444	324	431	458	432	408	469	426	521	597	554
25 Pulp and waste paper	313	275	298	241	290	319	280	259	322	279	296	367	315
26 Textile fibres and their wastes	337	302	319	178	301	329	321	292	394	356	381	446	389
27 Crude fertilizers	227	204	216	191	218	230	222	212	208	202	206	255	231
28 Metalliferous ores and metal scrap	933	861	878	760	776	843	782	776	829	715	809	1 032	1 033
3 Energy	6 514	6 177	6 501	6 183	6 492	8 128	7 843	7 892	7 881	6 965	6 722	6 869	6 525
32 Coal, coke and briquettes	549	537	541	515	493	510	532	517	493	507	589	693	553
33 Petroleum and petroleum products	5 165	4 720	5 164	4 915	5 134	6 602	6 306	6 233	6 189	5 307	5 027	5 066	4 925
34 Gas, natural and manufactured	771	885	766	713	827	979	961	1 078	1 142	1 113	1 060	1 069	1 015
35 Electric current	28	36	30	40	38	38	45	64	57	58	47	42	32
4 Oils, fats and waxes	222	180	204	175	221	225	195	163	193	183	193	241	206
41 Animal oils and fats	27	21	29	19	15	18	19	13	14	18	23	18	21
42 Fixed vegetable fats and oils	169	129	151	135	186	176	154	130	153	140	149	203	163
43 Animal or vegetable oils, and fats, waxes	26	30	24	20	20	30	23	20	26	25	21	20	22
5 Chemical products	3 811	3 718	3 759	3 076	3 765	4 058	3 789	3 677	3 982	3 727	4 064	4 567	4 245
51 Organic chemicals	1 085	1 062	969	766	990	1 088	1 062	945	1 160	1 044	1 181	1 325	1 320
52 Inorganic chemicals	358	332	362	317	378	398	364	487	384	331	328	412	421
53 Tanning and colouring materials	208	202	203	170	191	223	192	164	201	196	220	245	245
54 Medicinal and pharmaceutical products	802	831	842	640	786	895	827	835	797	796	846	926	854
55 Essential oils, perfume mat., cosmetics	185	176	192	162	189	199	185	168	192	187	187	220	192
56 Fertilizers	119	103	134	152	162	182	155	164	182	170	200	181	105
57 Plastics in primary forms	434	416	418	347	408	433	405	338	407	402	429	511	462
58 Plastics in non-primary forms	222	210	226	186	212	222	208	182	212	200	218	264	234
6 Manufactured goods classified by material	6 628	6 226	6 420	5 169	6 312	6 866	6 037	5 605	6 898	6 355	7 005	7 774	7 254
61 Leather manufactures, dressed furskins	228	211	226	123	220	213	202	175	226	194	210	244	242
62 Rubber manufactures	333	305	310	261	305	310	283	243	300	283	316	378	318
63 Cork and wood manufactures	315	303	312	259	331	340	317	284	401	331	351	390	361
64 Paper, paperboard and articles thereof	474	428	453	419	444	453	419	376	493	434	452	518	481
65 Textile yarn, fabrics and related products	1 113	1 058	1 119	819	1 173	1 250	1 158	1 036	1 263	1 142	1 188	1 375	1 272
66 Non-metallic mineral manufactures	1 328	1 210	1 229	1 035	1 237	1 440	1 191	1 039	1 328	1 286	1 492	1 450	1 368
67 Iron and steel	713	679	706	552	646	684	591	566	718	645	726	804	780
68 Non-ferrous metals	1 181	1 175	1 167	931	1 038	1 198	967	1 046	1 241	1 143	1 333	1 538	1 432
69 Manufactures of metals	944	858	898	770	918	978	909	839	927	897	935	1 078	1 000
7 Machinery and transport equipment	16 765	15 339	14 934	12 637	15 454	16 641	16 921	15 719	16 342	15 820	17 678	20 345	17 930
71 Power generating machinery and equipment	1 292	1 252	1 275	1 230	1 336	1 453	1 352	1 290	1 412	1 387	1 381	1 738	1 484
72 Machinery specialized for particular ind.	924	867	904	733	844	913	849	861	868	834	936	1 093	1 022
73 Metalworking machinery	380	339	380	266	367	419	380	451	371	293	331	396	360
74 General industry machinery and equipment	1 617	1 462	1 442	1 149	1 287	1 391	1 308	1 183	1 308	1 268	1 418	1 745	1 582
75 Office machines and computers	2 840	2 818	2 736	2 367	3 089	3 523	3 553	3 647	3 521	3 174	3 411	3 759	3 206
76 Telecommunication, sound, TV, video	1 539	1 517	1 531	1 470	1 752	1 987	1 971	1 805	1 683	1 466	1 574	1 888	1 714
77 Electrical machinery	3 472	3 471	3 339	3 011	3 571	3 769	3 846	3 402	3 677	3 472	3 600	4 078	3 818
78 Road vehicles	2 279	1 912	1 983	1 664	2 090	1 922	1 946	1 811	2 124	2 240	2 347	2 846	2 540
79 Other transport equipment	2 423	1 702	1 344	747	1 118	1 263	1 715	1 268	1 378	1 687	2 679	2 802	2 202
8 Miscellaneous manuf. articles	7 218	7 302	8 515	7 991	8 784	8 724	7 902	7 434	8 606	8 223	8 254	8 730	8 028
81 Prefabr. buildings, sanitary, heating, lighting	132	137	140	142	169	184	167	132	149	135	135	162	148
82 Furniture, bedding, mattresses	451	405	394	356	431	474	458	472	477	494	508	584	516
83 Travel goods, handbags and similar goods	218	210	231	201	208	214	198	182	252	222	191	233	254
84 Clothing and clothing accessories	2 197	2 457	3 325	3 391	3 274	2 891	2 539	2 577	3 326	3 111	2 942	2 783	2 471
85 Footwear	400	457	602	524	537	451	404	457	616	603	581	547	488
87 Professional, scientific, controlling material	1 089	1 025	1 077	906	1 092	1 174	1 081	1 022	1 046	1 035	1 086	1 244	1 152
88 Photogr. apparatus, optical goods, clocks	739	705	734	606	763	843	804	676	666	683	717	843	764
89 Miscellaneous manufactured articles	1 990	1 905	2 010	1 865	2 310	2 493	2 251	1 914	2 075	1 939	2 093	2 335	2 234
9 Articles not classified elsewhere	1 386	1 163	1 496	1 073	1 165	1 309	1 323	1 214	1 328	1 305	1 290	1 480	1 216

GEOGRAPHICAL BREAKDOWN OF EU TRADE BY MAIN PRODUCT



EXPORTS 1996

Value (Mio ECU) and variation (%)

Product list SITC Rev. 3	Extra-EUR15		Norway		Switzerland		USA		Canada		China		Japan	
	Value	96/95	Value	96/95	Value	96/95	Value	96/95	Value	96/95	Value	96/95	Value	96/95
0-9 TOTAL	624 077	9.0	19 679	13.5	51 330	0.6	114 277	10.6	10 687	3.4	14 667	-0.1	35 642	8.4
0 Food and live animals	30 997	5.0	811	7.3	1 871	0.8	2 360	9.6	459	3.0	183	-58.0	2 060	5.1
00 Live animals	752	-3.8	7	25.7	26	-9.3	111	44.5	4	32.6	4	-2.6	64	13.9
01 Meat and meat preparations	4 184	4.6	25	2.3	181	16.5	190	3.3	13	-0.5	17	-7.0	760	4.5
02 Dairy products and birds' eggs	4 607	-0.3	23	5.0	259	9.8	339	18.0	47	14.2	16	39.6	188	-19.8
03 Fish, crustaceans, molluscs	1 461	4.6	51	24.8	143	-5.5	94	-16.6	17	7.8	43	148	262	2.2
04 Cereals and cereal preparations	5 782	19.5	156	35.9	170	-3.1	328	7.7	68	6.1	71	-79.9	230	26.3
05 Vegetables and fruit	4 158	3.4	145	-2.5	521	-3.3	535	12.0	102	2.3	3	62.3	172	-2.7
06 Sugar, sugar preparations, honey	2 209	-10.5	120	21.4	96	-4.7	163	7.3	26	-13.0	6	-0.3	73	23.6
07 Coffee, tea, cocoa, spices	2 835	2.7	103	18.5	155	5.7	366	1.7	135	4.9	2	-75.7	147	29.3
08 Feeding stuff for animals	1 467	0.0	83	-19.4	128	-3.8	82	11.7	10	-2.2	5	-20.2	38	-7.1
1 Beverages and tobacco	10 326	9.9	127	15.1	674	6.2	2 695	17.4	350	13.4	14	97.6	901	5.2
11 Beverages	8 654	5.4	105	18.0	582	4.6	2 614	16.9	340	12.1	14	11.0	847	4.6
12 Tobacco	1 672	41.1	22	2.9	92	17.8	82	35.4	10	83.9	0	-37.4	54	14.9
2 Crude materials, except fuels	11 431	-0.1	659	-8.2	1 012	-13.5	883	-1.4	161	-8.1	241	-17.2	872	7.4
21 Hides and skins, raw	1 012	21.4	10	-42.9	27	-11.0	37	44.5	9	-9.5	7	-17.7	38	24.2
22 Oils, seeds and oleaginous fruits	200	47.3	4	-3.1	8	7.0	16	93.0	8	239	0	-99.1	11	↗
23 Crude rubber	776	-4.5	13	20.4	35	-2.8	81	-17.6	9	-11.6	10	1.6	25	-25.6
24 Cork and wood	1 590	-0.5	280	3.3	188	-12.9	38	17.2	7	30.8	6	112	322	32.2
25 Pulp and waste paper	659	-21.6	44	-29.9	138	-38.0	24	-15.7	0	-53.8	18	47.5	53	-25.5
26 Textile fibres and their wastes	1 910	-4.1	14	-1.3	82	-16.3	126	-11.6	16	-8.3	85	-42.5	63	-3.9
27 Crude fertilizers	1 209	3.9	71	6.5	144	-5.1	116	20.9	12	39.1	16	67.8	56	-13.1
28 Metalliferous ores and metal scrap	2 060	-2.7	150	-23.2	63	-9.4	137	12.9	64	-22.5	81	-3.4	94	9.5
3 Energy	15 367	15.2	683	32.3	2 394	11.8	3 477	10.8	360	15.9	11	-72.0	32	-2.0
32 Coal, coke and briquettes	102	-2.8	39	-4.8	18	-11.6	1	122	1	23.9	0	85.0	4	38.8
33 Petroleum and petroleum products	13 308	14.1	429	-2.5	1 148	10.6	3 451	11.3	359	16.1	11	-68.9	27	-6.2
34 Gas, natural and manufactured	541	17.7	18	-3.8	101	89.3	25	-30.4	0	-90.2	0	-99.3	1	-1.6
35 Electric current	1 416	27.0	196	↗	1 128	9.4	:	:	:	:	:	:	:	:
4 Oils, fats and waxes	2 024	-8.4	35	16.0	56	10.1	370	35.0	50	25.9	78	-56.3	107	66.4
41 Animal oils and fats	87	-1.9	15	9.1	5	-15.3	7	73.8	1	59.2	0	-73.8	10	1.1
42 Fixed vegetable fats and oils	1 638	-9.0	13	13.5	37	24.4	347	40.4	48	27.4	77	-56.5	91	139
43 Animal or vegetable oils, and fats, waxes	299	-6.8	7	39.0	15	-7.7	15	-31.7	1	-37.6	1	118	6	-65.2
5 Chemical products	80 657	9.9	1 841	4.4	7 572	2.1	13 768	18.3	1 440	6.9	1 206	23.0	5 476	-0.0
51 Organic chemicals	17 826	9.6	226	12.6	1 688	9.6	4 897	19.9	343	-4.7	364	31.2	1 636	1.4
52 Inorganic chemicals	4 113	2.8	69	6.2	175	3.5	868	22.1	52	-13.3	27	58.9	438	-5.2
53 Tanning and colouring materials	6 304	8.6	218	6.3	660	-6.6	677	10.6	88	0.6	52	27.9	221	-6.0
54 Medicinal and pharmaceutical products	18 725	10.6	390	1.3	2 181	6.3	3 226	17.3	496	21.6	289	34.2	1 627	-4.4
55 Essential oils, perfume mat., cosmetics	8 075	13.5	273	10.2	724	5.5	890	10.6	122	12.3	23	43.7	447	12.4
56 Fertilizers	1 072	23.5	32	-5.6	31	-11.4	39	51.9	13	-27.0	114	101	24	18.4
57 Plastics in primary forms	8 817	6.8	214	-2.1	822	-12.1	912	27.6	101	5.4	181	-10.1	288	9.3
58 Plastics in non-primary forms	4 792	6.9	205	1.4	594	-6.8	567	-0.6	58	-8.1	33	-3.4	113	-11.8
6 Manufactured goods classified by material	103 637	8.2	3 803	5.8	9 155	-2.8	15 913	7.6	1 765	-0.5	1 491	32.3	4 032	2.3
61 Leather manufactures, dressed furskins	3 332	20.5	27	3.9	78	-5.6	373	7.4	64	6.3	44	40.9	98	13.6
62 Rubber manufactures	4 008	13.1	177	6.5	371	-3.0	669	9.3	90	-0.4	37	24.5	168	2.0
63 Cork and wood manufactures	2 434	15.7	185	15.1	432	-7.2	349	27.9	22	17.4	15	110	147	19.3
64 Paper, paperboard and articles thereof	12 341	1.6	687	5.8	1 271	-3.8	1 344	-16.2	180	-3.8	214	68.2	444	17.8
65 Textile yarn, fabrics and related products	17 986	7.2	370	12.3	1 121	-6.8	1 833	4.5	240	-0.2	170	29.9	949	-1.3
66 Non-metallic mineral manufactures	21 554	10.3	290	16.2	2 016	18.7	4 046	11.1	243	-1.4	196	39.9	1 136	-0.2
67 Iron and steel	17 707	6.6	972	21.8	1 192	-24.3	3 555	18.7	525	-3.2	364	-7.2	158	-17.9
68 Non-ferrous metals	7 555	8.3	230	2.0	1 035	3.4	1 391	1.4	103	7.1	221	196	426	-4.6
69 Manufactures of metals	16 377	10.1	863	-12.8	1 638	-3.3	2 342	7.2	298	3.0	215	28.5	504	11.4
7 Machinery and transport equipment	282 456	10.4	7 614	14.4	16 405	-1.7	54 787	7.6	4 313	0.0	10 291	-4.0	14 330	12.3
71 Power generating machinery and equipment	21 246	14.6	414	19.7	964	-1.1	6 814	15.0	585	16.0	765	18.0	398	18.9
72 Machinery specialized for particular ind.	42 016	9.9	937	18.1	1 634	-4.6	6 937	0.1	656	-26.0	2 720	18.7	1 381	13.0
73 Metalworking machinery	8 433	13.8	119	20.0	534	-1.2	1 796	20.0	198	19.1	802	-19.3	223	8.4
74 General industry machinery and equipment	41 385	13.6	1 286	10.6	2 433	-1.3	6 361	7.1	662	1.0	1 699	0.9	1 269	9.2
75 Office machines and computers	16 291	6.3	725	15.7	1 665	-5.0	5 088	-0.6	221	-4.6	160	49.6	1 427	3.4
76 Telecommunication, sound, TV, video	20 297	16.8	601	-2.6	928	3.9	1 739	15.0	154	26.8	1 405	-22.6	995	27.4
77 Electrical machinery	43 152	12.7	1 152	11.5	2 284	-3.1	7 708	7.3	628	-1.9	770	1.8	1 684	7.7
78 Road vehicles	56 789	9.1	2 070	36.1	4 244	-3.5	12 538	11.8	722	-0.3	934	-28.7	6 570	18.8
79 Other transport equipment	29 665	2.8	305	-33.3	1 709	8.2	5 631	2.6	463	29.1	569	-24.2	365	-36.5
8 Miscellaneous manuf. articles	79 353	10.9	2 947	8.4	9 878	-1.9	16 004	9.1	1 290	-2.4	585	0.0	6 645	9.3
81 Prefabr. buildings, sanitary, heating, lighting	2 852	12.7	151	13.3	336	3.7	196	16.6	28	20.7	25	-1.1	131	16.5
82 Furniture, bedding, mattresses	6 915	10.6	420	14.8	1 203	-0.4	1 180	0.8	89	-18.8	24	22.1	371	28.7
83 Travel goods, handbags and similar goods	2 128	11.9	22	3.5	164	-3.4	400	14.2	17	20.8	2	17.4	681	11.6
84 Clothing and clothing accessories	12 917	13.5	616	3.0	1 954	3.7	1 737	14.1	182	-7.9	20	22.0	1 862	15.9
85 Footwear	5 631	12.2	160	2.7	490	0.5	1 522	9.5	162	-8.1	5	-25.4	439	8.0
87 Professional, scientific, controlling material	14 774	11.0	443	14.2	932	4.5	3 415	12.4	264	6.8	322	-3.7	1 120	10.6
88 Photogr. apparatus, optical goods, clocks	6 955	7.8	133	2.5	841	-0.4	1 806	9.8	114	10.0	57	-2.4	454	9.6
89 Miscellaneous manufactured articles	27 069	10.2	1 001	8.1	3 957	-7.1	5 744	6.8	436	-3.5	120	2.9	1 587	-2.7
9 Articles not classified elsewhere	7 830	-23.9	1 161	14.7	2 314	47.0	4 019	60.0	500	64.4	566	78.3	1 187	31.9

EXPORTS 1996

Value (Mio ECU) and variation (%)

CEEC		CIS		Mediterranean Basin		Latin America		OPEC		DAE		ACP		Product list	
Value	96/95	Value	96/95	Value	96/95	Value	96/95	Value	96/95	Value	96/95	Value	96/95	SITC Rev. 3	
70 789	20.6	24 851	19.4	72 710	12.7	35 454	9.5	42 758	7.8	69 946	6.7	18 562	5.7	0-9 TOTAL	
4 139	12.1	4 280	32.2	4 836	-4.1	1 486	-10.1	3 719	-2.5	1 737	8.9	2 041	6.0	0 Food and live animals	
76	-1.4	12	38.4	307	-20.2	16	-14.4	118	-12.0	27	5.8	7	-14.8	00 Live animals	
277	-18.1	1 007	29.7	416	-12.5	59	-10.4	405	-3.5	242	27.5	160	-0.7	01 Meat and meat preparations	
238	-1.8	501	32.6	722	8.3	523	-18.2	922	-1.6	331	-16.2	427	3.3	02 Dairy products and birds' eggs	
167	17.7	87	16.6	122	-4.0	52	2.4	65	-9.0	115	12.8	182	4.2	03 Fish, crustaceans, molluscs	
752	17.9	635	74.0	1 193	0.2	397	-3.7	1 012	20.1	258	36.2	628	15.5	04 Cereals and cereal preparations	
909	1.5	581	48.0	464	-16.0	134	-8.9	248	-7.3	93	1.5	162	13.3	05 Vegetables and fruit	
287	-5.8	142	-9.3	647	-13.8	32	4.8	349	-28.7	68	-10.2	177	-16.3	06 Sugar, sugar preparations, honey	
463	-0.5	745	17.8	247	-0.6	99	-28.2	125	-25.9	93	4.5	32	-27.6	07 Coffee, tea, cocoa, spices	
386	-5.3	71	47.1	271	-9.1	49	29.8	147	-5.6	128	14.7	29	31.2	08 Feeding stuff for animals	
681	14.9	914	-7.0	582	13.9	553	-0.4	255	9.2	1 461	11.5	302	18.3	1 Beverages and tobacco	
384	3.9	644	-15.7	324	4.4	522	-2.9	182	-1.5	1 190	-1.2	240	12.4	11 Beverages	
297	33.2	270	23.2	258	28.7	31	79.9	73	49.9	271	15.7	62	48.5	12 Tobacco	
1 597	7.6	298	15.8	2 282	-3.5	366	20.2	660	-16.3	1 453	9.5	283	1.5	2 Crude materials, except fuels	
110	17.5	13	2.4	169	23.6	13	29.7	3	7.4	509	35.3	0	-80.7	21 Hides and skins, raw	
88	10.4	8	20.3	31	-43.6	17	16.0	10	-52.7	1	116	1	60.8	22 Oils, seeds and oleaginous fruits	
181	10.5	15	29.1	115	-1.2	31	-20.4	43	-19.2	70	-15.1	9	-4.0	23 Crude rubber	
127	-0.9	14	2.1	459	-17.0	7	-1.9	138	-21.5	55	68.9	10	-6.9	24 Cork and wood	
135	-32.5	15	29.6	97	-32.3	6	-11.5	60	11.5	78	-7.4	5	2.3	25 Pulp and waste paper	
326	-0.7	19	94.7	492	0.7	100	19.5	145	-4.4	121	-4.7	199	4.7	26 Textile fibres and their wastes	
165	20.0	14	29.8	208	14.4	47	35.4	84	2.9	161	11.8	31	4.7	27 Crude fertilizers	
151	29.7	80	-24.4	535	0.9	34	-0.7	128	-38.4	361	-4.9	5	-42.4	28 Metalliferous ores and metal scrap	
1 619	27.8	166	10.5	2 260	24.4	447	-8.9	555	4.8	183	-48.1	586	14.3	3 Energy	
6	4.4	0	-53.2	15	-15.7	5	2.0	8	25.1	5	47.6	1	-9.1	32 Coal, coke and briquettes	
1 498	26.3	165	10.4	2 116	24.7	427	-11.5	546	4.7	177	-49.2	568	13.4	33 Petroleum and petroleum products	
30	8.7	0	48.1	112	30.7	15	28.9	1	-45.5	1	-5.0	17	58.9	34 Gas, natural and manufactured	
84	80.0	0	15.4	18	1.9	:	:	:	:	:	:	:	:	35 Electric current	
241	5.5	128	-12.9	369	-29.6	124	12.1	139	-23.3	64	-49.1	142	-10.8	4 Oils, fats and waxes	
13	9.2	8	-25.1	11	-14.0	6	22.2	3	-12.0	5	-25.7	4	-10.9	41 Animal oils and fats	
164	2.0	111	-11.9	299	-34.3	106	35.4	114	-26.4	41	-58.4	130	-10.8	42 Fixed vegetable fats and oils	
64	14.7	10	-12.8	58	5.2	13	-54.2	22	-3.4	18	-10.1	9	-10.8	43 Animal or vegetable oils, and fats, waxes	
8 332	18.2	2 574	41.2	8 286	5.2	5 738	16.0	5 025	1.8	7 701	6.7	2 184	6.8	5 Chemical products	
811	-1.7	151	43.1	1 158	1.1	1 526	14.2	596	5.5	1 586	12.4	177	3.7	51 Organic chemicals	
271	18.8	56	26.8	330	-5.0	206	14.4	214	-6.5	371	-14.7	125	-5.4	52 Inorganic chemicals	
980	22.0	209	36.0	866	13.0	504	21.5	422	15.0	845	8.1	160	10.3	53 Tanning and colouring materials	
1 521	18.2	574	35.5	1 583	-2.7	1 292	17.6	1 210	-9.1	1 181	11.6	655	11.4	54 Medicinal and pharmaceutical products	
1 053	23.0	663	59.9	896	14.0	489	8.8	774	11.6	870	8.2	256	12.0	55 Essential oils, perfume mat., cosmetics	
75	61.8	2	22.4	102	32.2	196	23.4	65	16.4	77	47.1	62	28.6	56 Fertilizers	
1 140	20.1	194	17.3	1 559	6.7	528	32.3	584	1.3	1 152	8.3	271	-0.4	57 Plastics in primary forms	
1 152	25.6	219	49.6	558	1.3	255	14.2	243	-7.8	373	-8.6	99	-4.8	58 Plastics in non-primary forms	
15 328	16.3	3 306	31.3	16 169	10.0	4 375	7.9	6 667	8.2	11 738	9.2	2 673	5.6	6 Manufactured goods classified by material	
841	25.0	74	59.3	570	34.4	31	0.8	24	-8.2	1 180	20.8	10	-10.1	61 Leather manufactures, dressed furskins	
518	22.4	110	26.4	457	16.8	299	35.3	342	22.2	314	9.1	180	9.1	62 Rubber manufactures	
350	20.5	179	47.8	270	12.1	65	42.3	82	16.9	174	30.9	18	12.9	63 Cork and wood manufactures	
2 041	17.3	570	48.8	1 477	2.0	653	-12.3	718	-4.5	1 221	-3.6	342	-0.3	64 Paper, paperboard and articles thereof	
5 075	11.6	694	11.3	4 353	7.9	536	16.1	676	3.7	1 709	9.9	383	2.4	65 Textile yarn, fabrics and related products	
1 393	22.4	457	51.0	3 697	13.8	546	5.5	1 001	4.8	2 584	8.7	469	36.5	66 Non-metallic mineral manufactures	
1 708	8.7	378	33.4	2 382	6.0	963	4.7	1 922	15.4	2 187	15.5	536	4.8	67 Iron and steel	
807	10.9	178	137	924	-0.6	207	-10.2	512	3.4	910	2.2	71	-3.4	68 Non-ferrous metals	
2 573	26.2	641	22.5	2 013	17.5	1 047	21.4	1 294	12.1	1 391	8.9	626	-3.2	69 Manufactures of metals	
28 515	26.1	8 688	8.5	28 765	19.6	18 033	8.6	18 475	4.3	34 831	3.9	8 587	3.1	7 Machinery and transport equipment	
1 460	21.9	482	91.0	1 704	22.1	1 387	15.7	1 681	6.2	2 225	10.8	537	-0.3	71 Power generating machinery and equipment	
3 947	20.3	1 388	-6.9	5 368	33.2	3 364	13.2	2 766	9.1	5 524	9.9	1 063	4.8	72 Machinery specialized for particular ind.	
845	63.6	260	-29.9	536	15.4	844	29.6	332	-11.7	1 305	31.2	83	4.0	73 Metalworking machinery	
4 871	25.6	1 590	26.4	4 538	13.1	3 236	18.7	4 056	19.4	5 741	11.4	1 015	9.6	74 General industry machinery and equipment	
1 510	15.5	612	5.0	1 088	16.0	391	14.6	403	6.7	1 569	24.4	298	7.6	75 Office machines and computers	
2 358	45.5	952	14.0	1 791	19.0	1 420	10.2	1 611	16.3	3 060	15.9	423	26.0	76 Telecommunication, sound, TV, video	
5 418	26.3	1 457	34.4	4 404	10.9	2 255	27.9	2 678	12.5	8 222	16.0	698	6.0	77 Electrical machinery	
7 553	28.3	1 343	8.6	6 501	18.9	3 682	-15.7	2 530	12.4	3 981	-7.8	1 368	0.6	78 Road vehicles	
407	-14.3	395	-18.3	2 547	21.3	1 262	7.8	1 948	-24.8	2 522	-40.0	3 028	-1.3	79 Other transport equipment	
8 743	18.6	3 854	19.9	7 075	16.3	3 131	12.0	3 900	10.6	8 065	10.8	1 349	11.9	8 Miscellaneous manuf. articles	
598	29.2	259	9.3	441	18.2	79	7.6	227	1.2	254	17.8	83	3.3	81 Prefabr. buildings, sanitary, heating, lighting	
869	18.9	722	16.1	707	20.9	161	17.8	416	11.9	465	27.3	108	14.5	82 Furniture, bedding, mattresses	
81	18.5	28	25.7	51	25.0	21	-16.3	40	7.9	515	18.3	12	-4.0	83 Travel goods, handbags and similar goods	
1 699	20.9	627	43.7	1 530	21.9	238	12.7	499	3.9	1 480	13.9	95	12.9	84 Clothing and clothing accessories	
808	21.6	603	30.8	577	27.5	70	6.5	282	6.3	399	18.1	78	12.0	85 Footwear	
1 370	14.7	480	-9.4	1 271	14.7	887	18.1	1 029	19.6	1 884	16.0	314	7.3	87 Professional, scientific, controlling material	
416	16.4	247	17.9	468	7.7	219	15.4	277	13.9	1 053	8.2	86	-0.3	88 Photogr. apparatus, optical goods, clocks	
2 885	16.4	871	35.7	2 021	10.7	1 424	7.9	1 112	8.8	2 011	0.1	563	16.4	89 Miscellaneous manufactured articles	
1 594	32.2	643	35.1	2 086	36.2	1 201	38.8	3 363	87.4	2 714	30.8	416	28.8	9 Articles not classified elsewhere	

**GEOGRAPHICAL BREAKDOWN OF EU TRADE
BY MAIN PRODUCT**

EXPORTS JANUARY – MAY 1997

Value (Mio ECU) and variation (%)

Product list SITC Rev. 3	Extra-EUR15		Norway		Switzerland		USA		Canada		China		Japan	
	Values	97/96	Values	97/96	Values	97/96	Values	97/96	Values	97/96	Values	97/96	Values	97/96
0-9 TOTAL	276 234	11.3	9 236	17.2	21 396	-1.6	54 076	18.2	5 592	28.2	5 384	-2.4	15 119	1.7
0 Food and live animals	13 497	7.7	326	-1.5	773	-1.3	1 020	26.4	192	27.4	92	-9.1	936	-17.4
00 Live animals	211	-21.8	2	2.1	11	7.5	28	36.1	2	8.7	1	-21.8	27	98.8
01 Meat and meat preparations	1 816	-3.3	5	-54.3	78	21.5	93	29.4	6	44.9	13	112	406	-33.9
02 Dairy products and birds' eggs	2 011	10.0	10	14.1	102	-6.0	123	23.9	16	1.4	13	112	68	-14.9
03 Fish, crustaceans, molluscs	695	16.0	22	13.4	64	4.5	44	10.4	7	-12.0	33	101	121	40.4
04 Cereals and cereal preparations	2 646	25.0	66	-0.7	78	9.2	133	26.8	32	92.7	16	-73.3	94	-4.7
05 Vegetables and fruit	1 863	2.9	69	12.3	212	-9.8	262	32.4	46	42.4	2	204	80	-14.0
06 Sugar, sugar preparations, honey	922	6.3	43	-3.1	34	-14.0	66	11.3	11	9.1	2	-15.3	17	-42.9
07 Coffee, tea, cocoa, spices	1 136	4.1	40	5.4	69	21.9	170	32.3	52	12.0	1	85.6	55	16.5
08 Feeding stuff for animals	680	13.2	29	0.8	55	3.7	30	-10.2	6	72.1	2	-34.0	16	-7.2
1 Beverages and tobacco	4 444	16.5	54	15.2	288	4.5	1 232	25.2	148	21.7	14	333	416	15.6
11 Beverages	3 513	8.0	45	16.1	256	9.3	1 178	25.4	142	20.2	14	350	378	9.9
12 Tobacco	931	66.3	9	10.4	31	-23.2	54	20.4	6	74.7	0	11.0	38	134
2 Crude materials, except fuels	5 309	13.7	309	13.2	451	-2.7	406	12.3	65	-5.7	135	30.3	489	49.3
21 Hides and skins, raw	394	6.3	6	27.7	14	-6.4	16	-5.5	7	36.3	3	7.6	13	-33.7
22 Oils, seeds and oleaginous fruits	69	15.5	5	37.0	4	33.8	2	-70.0	0	-90.3	0	:	0	38.2
23 Crude rubber	306	-3.0	3	-44.0	9	-26.2	34	1.8	3	-20.3	6	74.4	11	-9.0
24 Cork and wood	838	30.9	125	7.6	79	-2.6	23	66.5	4	47.9	8	199	241	122
25 Pulp and waste paper	289	2.2	18	-6.5	58	-8.1	12	35.1	0	29.2	11	29.6	25	7.6
26 Textile fibres and their wastes	915	15.9	6	8.0	35	-8.2	66	25.3	7	3.3	25	-36.3	25	-7.9
27 Crude fertilizers	582	23.0	32	10.4	54	-1.5	58	32.9	6	64.6	14	213	33	41.5
28 Metalliferous ores and metal scrap	1 032	23.2	80	30.1	37	32.9	82	34.8	27	0.2	55	58.9	75	155
3 Energy	7 175	11.0	339	23.6	1 056	5.6	1 857	9.7	173	-12.6	9	111	14	-2.4
32 Coal, coke and briquettes	54	18.3	21	12.6	9	9.1	1	120	1	106	0	214	2	-19.1
33 Petroleum and petroleum products	6 200	11.6	266	54.2	521	19.3	1 840	9.3	171	-13.3	9	110	12	-0.8
34 Gas, natural and manufactured	350	50.6	15	164	53	0.7	16	77.2	1	∞	0	57.1	1	15.5
35 Electric current	571	-9.4	37	-52.1	473	-5.8	:	:	:	:	:	:	:	:
4 Oils, fats and waxes	974	8.3	18	28.4	26	5.6	155	-6.8	17	-7.9	39	-24.6	42	-7.8
41 Animal oils and fats	48	37.0	8	34.7	3	41.0	3	29.2	0	-49.6	1	65.9	4	1.3
42 Fixed vegetable fats and oils	788	7.3	6	6.3	17	12.3	146	-6.5	16	-7.9	38	-25.7	35	-9.3
43 Animal or vegetable oils, and fats, waxes	137	6.2	4	73.5	6	-17.2	6	-23.8	0	80.3	0	45.9	2	0.3
5 Chemical products	36 888	13.0	843	11.8	3 304	3.0	6 743	21.9	715	13.9	571	16.9	2 393	9.5
51 Organic chemicals	8 190	9.0	105	18.5	766	7.7	2 511	21.7	177	10.5	161	4.5	669	-2.1
52 Inorganic chemicals	1 777	11.3	31	3.6	68	-11.9	345	6.7	27	36.0	15	52.0	199	82.1
53 Tanning and colouring materials	2 832	14.7	88	3.2	281	4.6	322	20.9	42	32.3	28	29.8	98	9.4
54 Medicinal and pharmaceutical products	8 820	17.8	196	28.0	977	6.9	1 666	36.6	249	20.6	118	3.8	739	12.5
55 Essential oils, perfume mat., cosmetics	3 563	10.6	124	7.9	334	17.0	415	17.2	49	-3.7	12	32.9	196	3.4
56 Fertilizers	495	18.8	14	-11.7	11	-20.2	24	66.4	11	17.9	60	45.8	7	-11.1
57 Plastics in primary forms	3 957	11.4	100	9.7	343	-2.9	448	21.5	44	1.4	83	16.2	140	15.1
58 Plastics in non-primary forms	2 154	17.0	90	3.9	235	-6.2	271	24.6	27	18.3	15	11.7	47	2.9
6 Manufactured goods classified by material	45 140	8.0	1 677	8.1	3 750	-6.9	7 196	14.4	781	11.6	604	22.2	1 559	-11.0
61 Leather manufactures, dressed furskins	1 265	0.9	13	-3.9	33	-4.3	182	26.3	34	48.4	14	-12.2	39	-0.0
62 Rubber manufactures	1 728	7.7	76	2.2	149	-6.6	311	8.5	42	9.3	15	-4.3	77	17.4
63 Cork and wood manufactures	1 099	16.9	87	17.9	172	-3.6	164	25.1	11	42.2	14	151	74	31.3
64 Paper, paperboard and articles thereof	5 249	4.4	288	-1.6	516	-5.6	600	7.3	88	12.1	79	30.4	119	-54.2
65 Textile yarn, fabrics and related products	7 905	9.8	161	5.0	465	-6.0	817	16.6	113	17.7	73	6.7	356	-10.4
66 Non-metallic mineral manufactures	9 939	12.9	124	11.3	834	-14.0	1 914	20.7	117	24.0	103	51.1	417	-15.7
67 Iron and steel	7 462	3.5	442	18.6	516	-2.0	1 463	11.1	214	6.6	148	-3.6	63	-6.5
68 Non-ferrous metals	3 431	11.8	102	6.5	420	-3.2	684	14.8	40	-0.6	42	56.0	189	11.9
69 Manufactures of metals	7 062	7.8	383	5.6	645	-5.7	1 061	9.4	122	0.9	116	47.7	226	12.0
7 Machinery and transport equipment	124 825	11.9	3 840	27.0	6 701	-4.3	25 985	17.8	2 665	49.5	3 404	-10.9	6 055	1.9
71 Power generating machinery and equipment	11 121	34.4	187	-2.8	331	-15.6	3 794	46.8	337	24.7	385	39.8	200	32.8
72 Machinery specialized for particular ind.	17 665	7.9	406	3.3	652	-7.5	3 537	24.1	394	33.6	761	-1.4	653	9.5
73 Metalworking machinery	3 309	2.2	51	10.1	201	-11.7	773	5.2	113	10.2	154	-36.9	99	-0.7
74 General industry machinery and equipment	17 763	8.7	614	16.0	972	-4.2	2 901	11.0	311	10.5	565	-11.2	543	-0.1
75 Office machines and computers	7 235	10.7	347	37.5	687	-9.4	2 320	13.0	84	-6.4	59	-14.5	689	23.3
76 Telecommunication, sound, TV, video	10 274	40.5	310	46.8	477	36.5	907	45.7	88	50.8	544	-1.6	559	41.0
77 Electrical machinery	19 283	10.8	470	-0.5	924	-5.3	3 387	3.7	234	-18.6	405	35.0	681	-4.8
78 Road vehicles	25 517	11.5	971	17.1	1 757	-9.2	6 583	31.2	397	29.8	326	-18.5	2 477	-8.9
79 Other transport equipment	12 657	7.3	485	39.2	699	9.7	1 783	-20.4	707	41.6	205	-51.6	153	3.9
8 Miscellaneous manuf. articles	34 183	10.2	1 320	11.4	4 164	2.7	7 388	19.3	580	16.2	229	9.8	2 684	2.7
81 Prefabr. buildings, sanitary, heating, lighting	1 196	17.3	70	21.6	123	-4.3	100	30.1	16	73.7	11	43.5	64	28.7
82 Furniture, bedding, mattresses	2 962	9.2	197	14.5	493	-6.5	576	21.2	44	40.4	12	48.7	166	17.7
83 Travel goods, handbags and similar goods	877	-0.5	9	14.5	124	71.7	147	-7.4	6	-25.1	1	81.5	272	-5.7
84 Clothing and clothing accessories	5 397	6.0	270	9.4	833	2.7	717	17.6	73	4.1	10	51.9	687	-4.8
85 Footwear	2 420	11.2	65	5.3	221	10.0	741	26.4	78	21.6	3	67.1	156	3.7
87 Professional, scientific, controlling material	6 566	15.3	205	13.9	395	5.5	1 627	24.4	122	11.7	107	-4.1	521	10.8
88 Photogr. apparatus, optical goods, clocks	3 022	8.9	55	1.4	350	-6.5	799	13.9	54	28.1	35	75.3	184	-1.1
89 Miscellaneous manufactured articles	11 742	10.6	448	10.9	1 626	3.7	2 682	17.9	187	13.3	50	6.0	634	4.9
9 Articles not classified elsewhere	3 800	30.9	509	18.6	884	-2.5	2 092	27.5	255	32.0	287	19.5	531	6.6

EXPORTS JANUARY – MAY 1997

Value (Mio ECU) and variation (%)

CEEC		CIS		Mediterranean Basin		Latin America		OPEC		DAE		ACP		Product list
Values	97/96	Values	97/96	Values	97/96	Values	97/96	Values	97/96	Values	97/96	Values	97/96	SITC Rev. 3
33 035	20.5	11 399	18.5	31 754	10.7	16 564	27.1	19 748	19.7	31 394	13.3	7 604	-3.1	0-9 TOTAL
1 901	14.5	2 097	19.4	2 265	18.0	628	3.0	1 844	33.2	769	15.3	869	13.9	0 Food and live animals
28	12.3	5	21.3	72	-52.2	5	-8.6	30	-26.0	7	-19.6	3	6.6	00 Live animals
109	12.3	461	31.0	161	7.9	27	16.5	168	-2.4	140	61.5	73	29.5	01 Meat and meat preparations
112	9.1	376	91.8	336	20.1	243	11.6	387	3.5	114	-19.2	191	31.8	02 Dairy products and birds' eggs
65	-14.6	47	7.7	52	3.0	28	20.4	25	-4.4	115	119	84	21.7	03 Fish, crustaceans, molluscs
377	85.1	236	-13.2	746	73.5	159	-8.7	606	100	72	-24.3	241	-6.5	04 Cereals and cereal preparations
465	4.3	315	3.8	239	16.8	48	35.2	116	28.5	42	49.8	64	20.5	05 Vegetables and fruit
86	-29.7	52	-10.2	218	-11.5	10	-6.9	237	94.0	25	-4.6	85	34.2	06 Sugar, sugar preparations, honey
207	13.7	281	-5.5	106	10.8	27	-49.1	49	-10.2	38	23.4	13	9.6	07 Coffee, tea, cocoa, spices
218	40.8	43	69.1	134	9.3	22	4.6	60	-20.0	47	-4.0	8	6.9	08 Feeding stuff for animals
238	-12.7	251	-39.1	250	13.1	229	37.1	145	67.6	739	46.1	148	47.6	1 Beverages and tobacco
133	-19.0	146	-53.3	130	4.5	211	34.3	76	10.3	517	16.0	103	26.9	11 Beverages
104	-3.0	105	5.7	120	24.2	17	85.7	70	287	222	266	45	136	12 Tobacco
685	3.3	142	7.3	1 014	9.6	167	12.3	293	-3.0	687	23.2	137	23.8	2 Crude materials, except fuels
39	-2.1	6	71.4	56	-8.8	2	-54.9	1	-72.4	171	-0.8	0	-3.2	21 Hides and skins, raw
33	129	5	-27.6	10	-51.0	9	✓	3	-54.4	0	-9.3	1	147	22 Oils, seeds and oleaginous fruits
42	-40.5	4	-40.9	32	-32.3	17	44.4	15	-29.1	44	48.6	4	-0.8	23 Crude rubber
56	2.7	7	33.3	213	10.9	4	31.5	61	-9.1	54	155	4	71.2	24 Cork and wood
46	-17.9	6	35.4	42	5.1	3	24.2	34	34.7	32	-8.6	3	26.0	25 Pulp and waste paper
150	9.9	12	66.0	307	61.9	41	1.5	53	-24.9	48	-18.8	92	17.0	26 Textile fibres and their wastes
71	11.1	8	66.6	81	-4.3	21	16.5	38	5.9	92	46.0	20	51.4	27 Crude fertilizers
83	16.5	38	10.7	182	-15.2	20	6.5	70	32.5	211	51.3	3	98.1	28 Metalliferous ores and metal scrap
859	43.2	72	21.3	1 088	27.7	220	31.8	178	-31.4	216	47.5	241	-3.2	3 Energy
6	182	0	-52.9	12	152	1	-63.9	6	91.8	1	-48.4	0	-43.0	32 Coal, coke and briquettes
785	46.2	72	21.3	977	23.4	201	23.7	172	-32.8	124	51.2	233	-3.5	33 Petroleum and petroleum products
22	52.4	0	208	93	102	19	743	0	-9.0	0	-36.3	8	9.9	34 Gas, natural and manufactured
46	-0.8	0	-37.5	6	-40.6	35 Electric current
103	13.3	71	35.6	193	11.7	58	25.7	82	50.0	64	122	67	5.1	4 Oils, fats and waxes
6	14.5	6	117	7	65.3	4	61.1	2	60.4	2	14.9	2	2.6	41 Animal oils and fats
67	10.7	59	31.0	159	9.9	46	21.5	70	60.5	57	225	62	7.6	42 Fixed vegetable fats and oils
30	19.2	6	34.5	26	12.7	8	36.2	10	3.0	5	-44.8	3	-29.9	43 Animal or vegetable oils, and fats, waxes
4 018	20.7	1 319	30.3	3 867	15.5	2 664	19.9	2 286	13.3	3 619	14.8	974	11.1	5 Chemical products
388	13.1	71	33.8	559	15.0	674	12.0	252	-3.5	683	2.2	79	3.9	51 Organic chemicals
99	-14.2	24	-10.5	142	-0.7	89	14.2	93	3.0	184	16.5	60	15.0	52 Inorganic chemicals
451	26.3	108	49.8	379	12.7	241	23.0	186	10.1	396	14.6	66	0.3	53 Tanning and colouring materials
764	24.0	304	42.0	785	28.5	649	21.9	593	27.0	569	18.8	289	10.3	54 Medicinal and pharmaceutical products
478	15.1	307	17.5	429	20.0	227	26.3	350	11.6	399	10.9	121	30.0	55 Essential oils, perfume mat., cosmetics
46	34.0	2	42.4	39	11.1	86	22.5	29	33.2	29	-10.2	22	8.2	56 Fertilizers
515	16.4	85	18.9	710	11.0	244	35.1	273	16.0	545	14.4	117	12.1	57 Plastics in primary forms
534	31.1	121	64.7	257	16.7	127	36.9	116	18.0	173	18.4	41	3.7	58 Plastics in non-primary forms
6 995	17.7	1 493	11.2	7 065	8.0	2 184	29.8	2 859	5.4	4 791	3.4	1 157	7.5	6 Manufactured goods classified by material
364	13.0	25	14.4	250	6.6	14	17.6	14	48.4	309	-24.6	4	-0.8	61 Leather manufactures, dressed furskins
262	36.2	46	5.6	204	14.3	151	38.2	123	-1.4	130	1.0	76	-1.1	62 Rubber manufactures
172	31.5	82	37.8	123	14.3	40	74.6	33	-7.8	79	20.4	7	18.6	63 Cork and wood manufactures
946	14.7	276	23.5	639	8.0	351	43.3	263	-7.7	525	5.1	150	10.8	64 Paper, paperboard and articles thereof
2 296	15.2	310	3.7	1 916	10.9	271	36.5	290	2.1	742	12.9	182	18.2	65 Textile yarn, fabrics and related products
642	26.8	180	-3.3	1 724	20.1	272	32.4	439	5.5	1 163	12.2	175	5.9	66 Non-metallic mineral manufactures
777	12.8	209	28.9	946	-10.6	484	19.2	846	6.8	790	-11.6	263	22.0	67 Iron and steel
391	26.4	64	-40.0	413	2.3	111	43.0	272	23.8	419	17.5	37	46.6	68 Non-ferrous metals
1 145	19.1	301	32.2	849	6.7	490	21.6	579	13.3	634	13.5	262	-3.9	69 Manufactures of metals
13 541	24.0	4 058	27.1	11 976	8.8	8 404	31.1	8 548	20.1	15 388	11.2	3 270	-17.4	7 Machinery and transport equipment
808	44.2	253	43.5	810	26.0	760	48.9	993	44.2	1 148	25.1	277	32.7	71 Power generating machinery and equipment
1 775	14.5	566	10.5	2 048	3.7	1 589	35.8	1 286	17.8	2 048	-4.0	459	11.0	72 Machinery specialized for particular ind.
337	10.7	90	-16.5	258	31.6	329	7.8	156	32.9	446	-16.3	35	3.0	73 Metalworking machinery
2 159	18.1	678	18.6	1 907	5.5	1 460	30.1	1 772	10.3	2 471	6.0	454	9.7	74 General industry machinery and equipment
709	21.9	264	1.6	512	32.1	191	36.7	179	19.4	769	22.8	131	10.6	75 Office machines and computers
1 334	72.2	440	48.8	782	27.4	704	38.4	735	43.2	1 943	70.0	166	-0.7	76 Telecommunication, sound, TV, video
2 593	26.6	637	17.4	2 034	14.4	1 074	28.2	1 224	21.2	3 860	18.1	317	26.2	77 Electrical machinery
3 711	21.3	661	38.5	2 765	5.6	1 916	40.3	1 143	14.8	1 693	7.5	571	0.5	78 Road vehicles
116	-25.6	468	21.6	858	-6.8	382	1.8	1 060	42.1	1 010	2.4	860	-51.2	79 Other transport equipment
3 911	18.5	1 624	17.5	3 165	14.1	1 457	26.4	1 828	17.1	3 345	6.5	545	7.0	8 Miscellaneous manuf. articles
237	22.6	112	43.1	160	-3.0	44	63.1	97	8.3	119	28.0	35	15.6	81 Prefabr. buildings, sanitary, heating, lighting
403	20.5	302	15.6	321	14.2	73	44.2	168	0.4	186	13.5	53	46.1	82 Furniture, bedding, mattresses
33	9.6	12	11.9	22	17.8	9	20.4	16	5.0	199	-6.2	4	-11.5	83 Travel goods, handbags and similar goods
778	18.2	275	26.5	741	20.3	124	30.5	276	19.6	618	4.8	44	21.0	84 Clothing and clothing accessories
374	20.3	218	10.5	259	9.3	30	39.5	116	-13.0	172	12.6	33	10.3	85 Footwear
601	15.8	181	-0.5	559	17.2	391	21.9	476	40.8	828	12.9	132	10.9	87 Professional, scientific, controlling material
193	16.4	90	-1.9	202	5.4	116	46.2	138	27.2	466	16.9	37	4.0	88 Photogr. apparatus, optical goods, clocks
1 292	19.6	433	29.8	901	15.1	671	25.9	542	14.1	758	-4.7	208	-3.4	89 Miscellaneous manufactured articles
785	21.0	273	-0.4	871	-4.9	552	28.2	1 684	68.0	1 865	72.2	196	41.2	9 Articles not classified elsewhere

GEOGRAPHICAL BREAKDOWN OF EU TRADE BY MAIN PRODUCT

IMPORTS 1996

Value (Mio ECU) and variation (%)

Product list SITC Rev. 3	Extra-EUR15		Norway		Switzerland		USA		Canada		China		Japan	
	Values	96/95	Values	96/95	Values	96/95	Values	96/95	Values	96/95	Values	96/95	Values	96/95
0-9 TOTAL	580 929	6.6	30 599	20.0	42 665	-1.3	112 684	8.7	11 479	-1.9	29 999	13.9	52 495	-3.3
0 Food and live animals	42 113	4.9	1 751	2.0	915	-3.7	4 329	6.0	853	4.8	820	10.7	72	7.6
00 Live animals	522	3.2	2	26.7	10	-32.0	105	-8.9	22	153	6	59.3	13	54.1
01 Meat and meat preparations	2 934	6.8	3	-2.1	13	-4.2	123	14.6	26	2.7	114	22.9	1	21.0
02 Dairy products and birds' eggs	731	5.6	13	16.0	290	-7.3	23	20.9	34	95.7	0	-34.8	1	75.9
03 Fish, crustaceans, molluscs	8 015	4.3	1 555	0.9	2	9.8	333	2.1	234	3.3	145	-4.3	12	4.3
04 Cereals and cereal preparations	1 828	2.9	21	9.5	109	17.1	812	-2.0	219	-7.5	16	3.9	7	-16.4
05 Vegetables and fruit	13 005	7.2	7	-36.3	29	-37.8	1 410	14.4	244	-1.1	328	2.0	6	2.3
06 Sugar, sugar preparations, honey	1 797	14.0	12	-0.4	38	-8.6	42	25.1	15	7.6	55	37.8	2	5.8
07 Coffee, tea, cocoa, spices	7 327	-8.2	23	-1.5	156	-0.2	32	-7.3	3	56.8	67	-1.0	4	-33.2
08 Feeding stuff for animals	5 322	19.8	93	33.7	41	-12.7	1 312	4.8	43	57.2	69	106	11	-2.1
1 Beverages and tobacco	3 615	17.7	13 57.4	55	-2.2	1 002	16.1	71	23.6	49	31.4	8	-14.2	
11 Beverages	1 435	29.3	13	68.7	47	-1.4	335	38.7	32	13.4	14	15.6	8	-13.5
12 Tobacco	2 181	11.1	0	-61.5	7	-7.1	667	7.3	39	33.2	36	38.8	0	-32.8
2 Crude materials, except fuels	35 063	-6.7	962	-14.4	625	-15.0	6 634	-7.6	2 884	-23.5	931	1.7	240	1.2
21 Hides and skins, raw	1 026	-2.4	77	9.9	48	-5.1	117	9.7	25	10.1	4	16.0	0	20.4
22 Oils, seeds and oleaginous fruits	4 988	10.9	0	-24.0	1	-25.0	2 318	7.7	281	-43.4	116	9.6	0	-10.7
23 Crude rubber	1 817	-5.1	0	-28.4	6	-1.7	377	8.1	6	-2.1	1	-64.4	85	4.4
24 Cork and wood	5 025	-12.6	158	-7.9	111	-9.5	667	-10.5	357	-14.8	14	17.5	4	59.7
25 Pulp and waste paper	3 618	-32.7	222	-30.7	53	-39.6	1 112	-29.4	1 074	-33.5	0	-58.1	1	-24.2
26 Textile fibres and their wastes	3 783	-7.6	7	18.7	73	-20.8	377	-1.9	7	33.0	278	4.1	87	2.8
27 Crude fertilizers	2 516	-0.7	281	-5.9	73	-7.6	386	-3.6	84	5.0	133	3.8	17	17.3
28 Metalliferous ores and metal scrap	9 662	-3.2	203	-17.2	208	-13.4	930	-19.0	1 010	-7.2	77	-45.7	22	-20.1
3 Energy	79 978	23.5	16 423	31.9	338	-1.0	2 433	0.9	366	40.7	230	-28.2	67	0.0
32 Coal, coke and briquettes	6 061	1.2	12	-18.3	0	-9.7	1 566	-5.0	232	14.5	213	-30.1	35	-14.1
33 Petroleum and petroleum products	63 435	21.1	14 344	25.3	54	8.1	865	15.3	134	133	17	9.9	32	21.9
34 Gas, natural and manufactured	9 937	69.9	2 036	113	13	92.7	3	-78.5	:	:	0	-98.1	0	90.9
35 Electric current	545	3.7	30	-8.0	272	-4.8	:	:	:	:	:	:	:	:
4 Oils, fats and waxes	2 463	-6.8	48	5.0	10	5.3	229	-15.4	38	-15.7	13	32.4	5	4.8
41 Animal oils and fats	245	-17.9	31	8.3	0	-32.1	95	-25.2	37	-15.1	0	57.1	2	-30.9
42 Fixed vegetable fats and oils	1 914	-3.0	1	-9.5	4	-4.7	104	40.1	0	-11.9	7	42.6	1	-34.1
43 Animal or vegetable oils, and fats, waxes	304	-17.8	16	0.1	5	18.0	30	-57.0	0	-52.9	6	21.0	2	16.5
5 Chemical products	44 715	3.9	1 517	2.4	10 499	4.0	14 127	15.0	453	-20.1	1 540	3.4	3 548	1.1
51 Organic chemicals	12 130	1.2	202	0.5	2 542	1.6	3 775	11.3	77	4.4	622	25.0	1 274	-5.2
52 Inorganic chemicals	4 295	4.1	292	12.4	77	1.8	848	15.2	84	-60.8	217	-20.5	164	2.1
53 Tanning and colouring materials	2 316	1.5	89	14.5	919	-2.0	575	2.0	11	10.4	57	-4.1	186	5.0
54 Medicinal and pharmaceutical products	9 590	15.4	123	-3.5	4 028	7.4	3 394	35.3	96	-5.3	306	6.6	666	8.2
55 Essential oils, perfume mat., cosmetics	2 186	6.4	59	24.0	801	3.9	784	10.0	26	15.6	57	-1.9	64	1.5
56 Fertilizers	1 921	-3.6	168	3.8	7	-5.1	42	-41.2	41	38.7	1	48.5	1	-19.4
57 Plastics in primary forms	4 870	-10.6	384	-8.6	637	-0.5	1 605	6.1	42	-24.5	38	-28.2	404	-1.6
58 Plastics in non-primary forms	2 493	2.4	89	-0.2	568	-1.5	844	4.4	30	24.7	28	14.5	352	-1.9
6 Manufactured goods classified by material	75 665	-2.6	4 359	-6.0	8 919	33.9	8 649	6.5	1 792	-1.4	3 632	6.3	3 133	-6.6
61 Leather manufactures, dressed furskins	2 399	4.5	10	-13.3	30	-0.7	151	16.2	21	35.1	85	9.9	6	-6.8
62 Rubber manufactures	3 617	8.6	45	27.2	102	-10.7	599	14.1	36	50.9	78	31.3	857	-0.6
63 Cork and wood manufactures	3 806	-2.2	133	-13.6	206	-3.8	543	-3.1	112	-17.4	204	9.2	6	-27.5
64 Paper, paperboard and articles thereof	5 268	-0.1	979	-3.4	931	-0.2	1 134	8.6	706	35.9	137	2.3	120	-11.1
65 Textile yarn, fabrics and related products	13 230	1.8	89	-5.1	1 211	-10.5	1 218	3.3	93	2.0	1 049	2.9	525	-9.5
66 Non-metallic mineral manufactures	14 676	8.8	122	10.1	3 344	34.7	1 323	20.0	67	6.4	432	17.3	509	-8.1
67 Iron and steel	8 405	-16.0	767	-2.4	581	-14.0	554	-7.5	98	8.0	204	-26.0	307	7.4
68 Non-ferrous metals	13 641	-16.2	1 950	-10.0	863	-7.0	1 297	-6.7	529	-32.0	207	-2.3	136	5.9
69 Manufactures of metals	10 623	4.8	263	-1.1	1 651	-0.8	1 830	14.8	130	30.6	1 235	14.1	666	-16.0
7 Machinery and transport equipment	187 747	8.3	2 491	11.2	11 856	0.1	53 429	7.6	3 574	17.3	7 597	19.7	38 778	-4.2
71 Power generating machinery and equipment	15 429	15.1	201	3.3	980	7.6	7 396	19.5	543	10.3	231	3.8	1 894	-3.4
72 Machinery specialized for particular ind.	10 446	3.5	387	20.8	2 434	-3.0	3 526	14.2	309	31.3	79	22.2	1 665	-13.8
73 Metalworking machinery	4 442	13.7	34	20.1	1 339	1.8	1 095	37.9	22	-50.0	63	0.5	1 004	1.6
74 General industry machinery and equipment	16 500	12.3	380	10.8	2 480	1.1	5 344	16.3	269	15.6	671	48.4	3 399	3.7
75 Office machines and computers	36 993	7.2	160	11.5	470	6.1	11 484	-4.3	647	26.7	1 848	13.6	6 881	-7.5
76 Telecommunication, sound, TV, video	19 659	10.5	256	-1.2	359	-5.4	4 426	21.2	295	-10.1	2 241	17.3	4 131	-10.8
77 Electrical machinery	42 261	2.8	404	14.2	2 667	-2.4	10 362	8.5	595	42.9	2 229	20.6	7 859	-10.9
78 Road vehicles	24 142	8.6	357	6.4	496	-2.1	3 544	14.8	247	-2.4	134	31.2	11 672	3.7
79 Other transport equipment	17 875	14.5	314	19.2	629	6.0	6 251	-6.6	647	21.4	102	82.8	272	40.2
8 Miscellaneous manuf. articles	94 001	7.9	876	8.6	7 054	-3.4	15 124	9.2	719	20.6	15 039	16.3	6 034	-0.6
81 Prefabr. buildings, sanitary, heating, lighting	1 692	4.5	92	-3.3	170	-7.7	137	-1.7	18	22.5	413	10.9	21	26.3
82 Furniture, bedding, mattresses	5 132	12.2	191	23.7	370	-2.5	270	14.3	45	47.7	340	11.5	24	-20.3
83 Travel goods, handbags and similar goods	2 467	10.3	1	11.2	30	-3.9	58	21.4	3	38.3	1 549	13.9	11	-15.3
84 Clothing and clothing accessories	33 588	8.1	46	-16.8	407	1.7	617	16.2	54	24.1	5 009	17.1	102	-6.2
85 Footwear	5 917	12.7	10	32.5	105	-8.1	122	-3.9	6	53.4	1 149	35.4	4	4.0
87 Professional, scientific, controlling material	12 558	9.5	258	13.0	1 489	-1.8	6 431	14.2	197	21.0	314	33.1	1 612	-2.2
88 Photogr. apparatus, optical goods, clocks	8 602	4.7	21	-10.2	1 927	-2.9	1 561	8.6	35	17.9	886	20.0	2 262	3.4
89 Miscellaneous manufactured articles	24 045	6.1	257	6.4	2 557	-5.0	5 927	4.1	361	16.9	5 380	12.2	1 998	-3.2
9 Articles not classified elsewhere	15 568	-1.2	2 159	12.0	2 395	-54.1	6 727	36.5	730	-0.4	148	8.7	611	27.4

IMPORTS 1996

Value (Mio ECU) and variation (%)

CEEC		CIS		Mediterranean Basin		Latin America		OPEC		DAE		ACP		Product list
Values	96/95	Values	96/95	Values	96/95	Values	96/95	Values	96/95	Values	96/95	Values	96/95	SITC Rev. 3
50 023	6.1	26 535	6.4	49 518	10.1	30 209	-0.7	45 600	16.2	57 397	5.6	22 041	10.8	0-9 TOTAL
2 529	4.1	536	7.3	3 521	8.1	11 508	2.9	1 284	17.4	1 803	11.8	6 306	3.3	0 Food and live animals
275	-7.1	3	-24.4	13	36.4	6	3.6	42	93.4	6	32.6	15	18.3	00 Live animals
614	9.8	1	-29.7	72	4.5	947	-3.3	13	-22.3	63	32.5	113	-24.0	01 Meat and meat preparations
119	46.1	17	31.8	13	17.1	6	✓	1	109	1	238	5	377	02 Dairy products and birds' eggs
193	-9.0	350	35.5	483	9.2	1 052	10.1	173	7.6	636	-5.0	1 089	11.1	03 Fish, crustaceans, molluscs
79	-26.8	8	-59.6	34	-14.6	129	3.9	4	-57.3	86	45.5	10	-64.5	04 Cereals and cereal preparations
900	-0.5	116	-35.1	2 703	8.1	3 431	10.3	410	32.4	665	41.7	918	7.8	05 Vegetables and fruit
105	34.3	6	-59.9	57	-1.2	140	-19.4	7	3.3	23	-11.9	934	15.0	06 Sugar, sugar preparations, honey
64	43.6	3	42.7	58	13.6	2 856	-17.2	525	12.6	83	-30.1	3 159	-1.8	07 Coffee, tea, cocoa, spices
158	31.8	32	31.5	39	33.9	2 934	23.1	101	8.4	156	8.9	59	25.4	08 Feeding stuff for animals
232	13.0	24	-6.2	193	2.5	693	19.3	75	7.9	51	4.3	511	36.0	1 Beverages and tobacco
210	17.8	23	-4.5	85	6.3	180	33.9	12	16.1	13	-18.2	137	73.5	11 Beverages
22	-18.1	1	-50.1	108	-0.3	513	14.9	63	6.5	38	15.3	374	26.0	12 Tobacco
2 960	-9.2	3 090	-3.0	1 812	0.8	5 429	-7.3	1 602	12.9	1 291	-7.7	2 870	-5.8	2 Crude materials, except fuels
97	8.3	238	-10.8	73	-16.9	23	-11.9	75	-26.6	6	95.5	42	-19.1	21 Hides and skins, raw
176	-6.9	412	37.8	54	47.2	1 428	11.9	18	74.9	3	-84.4	96	38.3	22 Oils, seeds and oleaginous fruits
96	-7.2	40	-44.2	6	-40.0	36	-16.3	279	-2.1	676	-9.9	237	2.0	23 Crude rubber
1 388	-1.4	593	-16.3	199	-1.3	315	-25.4	287	-21.4	340	-9.1	876	-21.8	24 Cork and wood
128	-34.9	136	-61.2	45	-33.1	575	-29.3	60	16.3	5	-71.9	2	-60.7	25 Pulp and waste paper
112	-15.2	664	-12.6	289	-3.7	275	-22.5	37	-6.7	68	10.7	314	4.2	26 Textile fibres and their wastes
190	-9.5	93	16.8	465	11.4	286	2.1	93	6.4	24	39.9	61	9.2	27 Crude fertilizers
595	-21.5	900	5.6	300	-9.4	2 058	-8.2	691	65.4	73	38.5	989	3.4	28 Metalliferous ores and metal scrap
2 492	2.3	11 105	39.5	16 197	22.6	1 896	-3.2	32 838	19.7	32	108	5 553	35.9	3 Energy
1 104	-2.8	148	-24.0	23	-21.2	553	25.4	200	0.6	0	225	17	-9.3	32 Coal, coke and briquettes
1 213	7.0	9 641	25.7	14 375	18.2	1 338	-11.8	30 577	17.4	31	110	5 536	36.1	33 Petroleum and petroleum products
25	10.9	1 226	✓	1 799	77.8	5	146	2 061	73.5	0	24.5	0	-70.0	34 Gas, natural and manufactured
150	3.6	90	41.1	1	0.4	:	:	:	:	:	:	:	:	35 Electric current
56	30.3	3	-52.3	249	-29.8	125	-34.8	683	11.0	426	-0.4	237	-6.0	4 Oils, fats and waxes
6	4.1	0	0.0	2	-62.4	33	-45.0	1	✓	1	84.1	0	-11.0	41 Animal oils and fats
22	80.0	1	-70.2	243	-29.7	48	-47.6	653	13.7	318	8.9	235	-6.2	42 Fixed vegetable fats and oils
28	12.8	2	-36.6	4	16.2	43	11.3	29	-29.3	107	-20.9	2	18.3	43 Animal or vegetable oils, and fats, waxes
3 281	-3.4	1 641	-16.4	2 363	-6.1	1 117	1.5	920	-4.2	1 646	4.5	226	-40.6	5 Chemical products
765	-9.8	263	-41.6	433	-16.3	476	0.6	430	-18.3	680	28.4	108	-28.3	51 Organic chemicals
442	3.9	785	5.4	575	8.9	147	17.3	89	-12.3	51	40.3	34	-78.9	52 Inorganic chemicals
94	4.4	6	-58.6	31	50.4	109	-0.2	29	34.9	77	8.7	5	15.8	53 Tanning and colouring materials
169	-2.7	6	-71.4	114	-2.7	128	18.5	13	36.0	70	-2.2	38	108	54 Medicinal and pharmaceutical products
62	6.0	11	16.7	85	4.3	61	2.6	28	5.5	51	10.5	15	-9.5	55 Essential oils, perfume mat., cosmetics
679	10.6	394	-8.8	601	-4.7	3	-69.1	20	-15.6	0	-73.7	8	-54.1	56 Fertilizers
709	-18.1	56	-65.2	271	-24.1	108	-16.6	270	20.7	321	-34.2	9	772	57 Plastics in primary forms
190	15.9	1	-20.5	163	-3.5	9	-32.5	6	-3.5	190	8.7	2	93.0	58 Plastics in non-primary forms
11 918	-5.7	5 118	-24.5	6 479	6.7	4 655	-12.2	2 453	-0.9	5 342	2.2	3 395	4.4	6 Manufactured goods classified by material
248	0.3	79	-39.4	168	39.1	619	8.5	175	15.1	151	6.9	195	15.1	61 Leather manufactures, dressed furskins
591	13.7	10	-26.2	358	2.6	82	4.4	100	31.5	741	9.9	1	13.3	62 Rubber manufactures
1 159	2.1	131	-7.6	232	-9.7	229	-9.0	518	2.5	276	-12.2	155	-0.9	63 Cork and wood manufactures
661	-12.1	107	-3.2	203	-13.5	192	-40.3	55	-7.7	102	3.2	1	-20.3	64 Paper, paperboard and articles thereof
1 523	1.2	121	-16.1	2 040	1.5	320	-6.0	1 021	-3.7	1 301	7.0	154	1.2	65 Textile yarn, fabrics and related products
1 456	-1.2	694	34.4	1 579	23.7	183	8.5	68	7.2	934	-3.8	2 276	10.1	66 Non-metallic mineral manufactures
2 335	-20.0	995	-37.3	597	-12.9	858	-11.9	147	-20.6	256	19.8	162	-6.0	67 Iron and steel
1 722	-16.2	2 885	-28.7	650	20.7	2 059	-17.6	261	2.1	133	11.6	438	-15.3	68 Non-ferrous metals
2 223	9.3	95	6.1	651	7.9	114	15.3	108	-7.5	1 448	-2.2	13	-5.4	69 Manufactures of metals
13 446	23.8	780	1.4	6 505	4.6	2 382	0.4	2 282	7.5	34 074	9.5	1 506	39.0	7 Machinery and transport equipment
1 677	21.4	32	6.3	468	16.5	580	1.6	297	16.2	671	22.9	61	2.8	71 Power generating machinery and equipment
983	8.9	72	16.2	250	11.0	118	0.0	93	40.0	401	-5.9	23	43.3	72 Machinery specialized for particular ind.
403	35.9	39	97.4	86	19.9	41	57.1	7	53.8	329	26.6	3	32.8	73 Metalworking machinery
1 458	21.1	90	31.9	561	10.5	235	2.7	120	39.6	1 257	21.8	14	-2.9	74 General industry machinery and equipment
452	60.4	11	49.9	192	-21.7	229	28.7	185	71.6	13 871	24.3	15	-5.2	75 Office machines and computers
785	45.7	24	122	683	31.0	80	29.1	385	-1.0	5 080	6.9	18	0.7	76 Telecommunication, sound, TV, video
3 667	24.4	68	-18.5	2 087	-2.2	354	7.6	148	-5.7	9 382	-7.9	45	105	77 Electrical machinery
3 655	28.4	139	-3.9	1 115	18.6	410	3.3	47	-12.6	2 448	0.8	10	21.2	78 Road vehicles
367	-20.7	305	-11.2	1 063	-9.2	336	-27.3	1 001	-0.4	635	87.9	1 315	42.0	79 Other transport equipment
12 457	10.6	714	29.3	11 819	7.4	1 027	5.3	3 054	11.3	11 632	-1.5	939	11.2	8 Miscellaneous manuf. articles
446	4.9	6	29.0	204	15.6	5	-20.0	10	33.3	174	-8.8	0	-68.4	81 Prefabr. buildings, sanitary, heating, lighting
2 395	11.7	47	-11.1	501	10.1	183	22.8	334	22.6	377	3.9	15	5.6	82 Furniture, bedding, mattresses
117	3.4	2	38.2	67	-5.5	16	-5.7	25	-1.9	331	6.5	6	8.2	83 Travel goods, handbags and similar goods
6 334	8.6	418	17.1	9 104	5.4	233	10.2	1 205	7.3	4 654	-0.1	747	13.3	84 Clothing and clothing accessories
1 442	15.7	37	18.4	707	17.2	224	-3.6	696	2.9	649	-9.5	34	14.6	85 Footwear
376	12.9	35	28.5	423	11.7	83	12.0	243	2.0	690	4.2	40	17.7	87 Professional, scientific, controlling material
110	12.9	17	-1.1	65	-5.4	75	-4.9	82	72.2	1 280	2.6	25	-31.1	88 Photogr. apparatus, optical goods, clocks
1 238	15.4	151	15.2	748	22.7	208	0.7	459	29.6	3 476	-4.9	72	11.6	89 Miscellaneous manufactured articles
652	4.1	3 525	10.5	379	4.0	1 375	52.1	408	38.7	1 101	-1.3	499	5.7	9 Articles not classified elsewhere

GEOGRAPHICAL BREAKDOWN OF EU TRADE BY MAIN PRODUCT

IMPORTS JANUARY – MAY 1997

Value (Mio ECU) and variation (%)

Product list SITC Rev. 3	Extra-EUR15		Norway		Switzerland		USA		Canada		China		Japan	
	Values	97/96	Values	97/96	Values	97/96	Values	97/96	Values	97/96	Values	97/96	Values	97/96
0-9 TOTAL	263 970	8.8	13 877	15.8	18 088	-0.1	55 451	13.3	4 855	-1.3	13 768	18.2	23 287	1.7
0 Food and live animals	17 692	-1.1	739	4.6	350	-6.5	1 850	-5.2	306	-19.6	373	8.4	29	5.6
00 Live animals	241	17.1	1	99.5	2	-56.6	16	-1.9	4	-1.1	2	15.2	3	72.4
01 Meat and meat preparations	1 290	13.2	2	56.8	5	-5.1	53	7.1	11	16.8	23	-43.3	1	-10.1
02 Dairy products and birds' eggs	305	-1.8	7	27.2	108	-10.5	12	15.1	14	39.7	0	8.9	0	-81.2
03 Fish, crustaceans, molluscs	3 314	7.5	663	5.9	0	-51.4	140	17.7	76	-3.5	71	18.2	8	47.1
04 Cereals and cereal preparations	846	-11.1	10	3.0	40	-6.9	370	-23.5	99	-24.8	7	33.3	2	-23.6
05 Vegetables and fruit	5 132	-12.0	1	-65.8	11	-13.9	526	-6.3	72	-40.6	161	9.6	3	30.1
06 Sugar, sugar preparations, honey	673	-13.5	5	-0.1	15	-7.1	22	19.9	8	36.9	25	3.9	1	-50.0
07 Coffee, tea, cocoa, spices	3 438	10.6	7	-5.2	57	0.8	19	58.3	1	23.2	37	26.4	2	17.2
08 Feeding stuff for animals	2 164	-2.6	34	-13.5	14	-16.4	626	0.1	13	-5.1	37	33.4	4	-21.7
1 Beverages and tobacco	1 511	7.6	5	-38.2	30	37.1	428	7.8	28	46.7	19	11.6	3	5.0
11 Beverages	652	23.7	5	-38.5	20	4.6	133	21.7	14	24.6	6	11.4	3	8.1
12 Tobacco	860	-2.1	0	-11.4	10	300	295	2.5	14	78.9	13	11.8	0	-69.2
2 Crude materials, except fuels	16 320	7.0	438	2.3	288	5.2	3 178	-1.1	1 191	-2.0	445	6.5	117	14.0
21 Hides and skins, raw	494	-4.9	69	42.9	21	-4.1	43	-25.4	14	-3.9	2	-17.3	0	-72.2
22 Oils, seeds and oleaginous fruits	2 263	4.0	0	-50.0	0	-15.5	1 159	-7.7	86	-15.2	42	-21.2	0	-55.1
23 Crude rubber	753	-9.9	0	-56.3	2	-0.8	162	3.4	2	-25.2	0	41.9	41	15.4
24 Cork and wood	2 567	22.0	75	15.5	53	2.8	373	22.5	193	22.5	7	27.8	2	-24.5
25 Pulp and waste paper	1 579	-4.6	85	-14.1	26	15.1	483	-7.0	499	1.6	0	56.4	0	-16.4
26 Textile fibres and their wastes	1 965	12.8	4	-3.1	26	-25.8	182	-2.7	3	28.2	150	25.7	46	24.1
27 Crude fertilizers	1 104	7.8	121	6.4	31	8.1	181	16.0	28	2.5	56	-21.8	6	15.8
28 Metalliferous ores and metal scrap	4 418	10.8	78	-18.2	106	21.0	429	2.1	345	-14.0	58	65.5	11	1.4
3 Energy	34 983	13.7	7 437	19.7	147	-1.0	1 033	8.0	131	38.2	127	17.1	30	11.4
32 Coal, coke and briquettes	2 834	17.3	4	175	4	✓	671	-1.0	106	28.0	121	17.7	17	33.3
33 Petroleum and petroleum products	26 514	8.8	6 245	15.7	24	6.1	356	28.8	26	105	6	6.0	14	-6.6
34 Gas, natural and manufactured	5 398	44.8	1 177	46.4	6	41.0	6	211	:	:	0	0.0	0	-77.9
35 Electric current	236	-7.1	12	-1.0	114	-6.6	:	:	:	:	:	:	:	:
4 Oils, fats and waxes	1 016	-7.5	19	-13.5	3	-27.3	64	-48.5	23	33.0	8	90.7	3	75.8
41 Animal oils and fats	94	-14.5	11	-23.0	0	62.5	22	-59.4	20	21.6	0	-57.1	1	30.9
42 Fixed vegetable fats and oils	809	-5.2	0	-34.7	2	-7.7	32	-42.1	2	✓	5	241	0	-41.4
43 Animal or vegetable oils, and fats, waxes	114	-16.7	8	7.6	2	-42.1	10	-34.2	0	-58.4	3	16.4	2	26.9
5 Chemical products	20 585	9.1	685	12.5	4 405	-1.8	6 865	16.5	208	0.1	780	26.8	1 592	3.9
51 Organic chemicals	6 031	14.9	103	48.9	1 166	8.4	1 916	14.9	39	30.6	352	45.8	598	3.2
52 Inorganic chemicals	1 876	13.3	136	9.6	29	-13.4	325	2.6	30	-15.3	98	-1.7	74	3.9
53 Tanning and colouring materials	1 107	13.9	36	-5.5	391	-1.7	305	33.8	6	15.3	32	49.5	80	0.4
54 Medicinal and pharmaceutical products	4 220	7.2	45	-8.5	1 608	-3.3	1 662	22.2	49	7.6	140	4.9	282	2.7
55 Essential oils, perfume mat., cosmetics	978	6.8	26	4.1	322	-9.2	384	20.8	11	19.0	25	1.8	30	13.7
56 Fertilizers	837	-3.8	80	3.8	4	-3.5	21	6.2	20	-20.2	0	-17.5	0	5.3
57 Plastics in primary forms	2 211	5.0	173	16.0	258	-4.4	762	10.8	23	4.8	19	10.3	205	21.7
58 Plastics in non-primary forms	1 128	7.8	38	4.6	221	-3.7	424	18.0	13	-18.8	15	23.8	138	-11.1
6 Manufactured goods classified by material	35 286	6.8	1 959	2.3	4 120	1.9	4 172	12.6	836	-2.2	1 798	16.9	1 281	-7.8
61 Leather manufactures, dressed furskins	1 117	8.5	5	38.4	11	-3.3	66	-5.7	12	31.1	50	66.7	2	-23.3
62 Rubber manufactures	1 595	-0.2	13	-45.4	40	-10.2	309	21.7	13	-18.1	39	31.3	336	-17.7
63 Cork and wood manufactures	1 834	10.4	54	2.2	92	5.4	307	9.9	56	-19.5	99	18.4	2	1.0
64 Paper, paperboard and articles thereof	2 378	4.4	390	-15.8	414	6.1	551	21.3	311	-5.5	53	23.8	44	-11.1
65 Textile yarn, fabrics and related products	6 241	11.1	42	9.9	489	-7.5	582	9.8	44	11.2	532	10.5	236	3.1
66 Non-metallic mineral manufactures	6 924	10.0	47	0.0	1 801	8.8	650	15.0	30	-5.2	232	41.0	198	-8.3
67 Iron and steel	3 673	-7.7	342	1.6	256	-0.7	222	-20.8	37	-31.8	91	-18.0	125	8.4
68 Non-ferrous metals	6 688	9.3	950	13.0	373	-1.7	553	9.3	269	8.0	98	10.5	73	31.2
69 Manufactures of metals	4 837	8.6	115	6.4	645	-6.6	932	21.5	64	14.1	603	19.3	265	-14.9
7 Machinery and transport equipment	88 115	10.0	1 093	17.1	4 699	-2.7	25 797	11.3	1 516	-0.2	3 692	26.8	17 331	1.2
71 Power generating machinery and equipment	7 402	18.6	78	-15.0	341	-12.9	3 672	24.8	289	31.9	137	53.7	838	0.6
72 Machinery specialized for particular ind.	4 754	6.2	168	12.6	964	-2.0	1 719	4.6	137	19.6	36	6.7	726	-0.6
73 Metalworking machinery	1 750	-4.8	14	7.1	507	-2.5	429	-8.4	10	53.9	31	8.3	397	-9.8
74 General industry machinery and equipment	7 322	0.6	166	17.0	951	-7.7	2 567	10.7	143	26.9	351	0.8	1 329	-15.2
75 Office machines and computers	17 071	11.9	68	-4.9	154	-16.6	4 884	-2.2	230	-31.9	983	45.8	3 244	13.0
76 Telecommunication, sound, TV, video	8 326	9.2	121	16.1	157	6.8	2 118	16.6	123	2.3	919	18.6	1 595	-4.1
77 Electrical machinery	18 646	4.4	180	18.3	1 056	-6.2	4 557	0.9	251	8.4	1 126	34.0	3 426	-0.7
78 Road vehicles	12 097	11.9	167	12.3	231	13.6	1 835	21.7	83	-30.7	62	-2.3	5 706	5.3
79 Other transport equipment	10 747	23.3	131	11.6	338	39.6	4 014	34.9	249	-2.9	47	-20.0	71	-54.6
8 Miscellaneous manuf. articles	41 841	12.0	369	8.4	2 647	-7.3	7 138	12.6	327	16.3	6 459	14.7	2 661	9.8
81 Prefabr. buildings, sanitary, heating, lighting	729	17.6	37	12.1	65	1.4	63	13.3	12	69.1	183	31.5	6	-34.6
82 Furniture, bedding, mattresses	2 579	20.4	88	11.2	143	-5.8	155	43.3	22	18.0	212	31.4	8	-23.5
83 Travel goods, handbags and similar goods	1 151	12.6	1	-15.4	18	28.5	33	38.7	1	49.0	727	12.1	5	14.1
84 Clothing and clothing accessories	14 633	11.4	18	14.5	156	-2.4	275	10.0	25	26.2	2 117	14.1	57	17.7
85 Footwear	2 835	14.1	3	-15.1	25	-43.1	49	-18.0	2	12.5	481	-2.5	2	81.6
87 Professional, scientific, controlling material	5 564	7.4	106	12.4	562	-9.4	2 941	8.6	92	12.4	157	42.4	691	6.0
88 Photogr. apparatus, optical goods, clocks	3 673	5.9	8	-11.2	740	-5.2	749	14.2	25	39.1	410	14.6	879	-3.0
89 Miscellaneous manufactured articles	10 675	14.8	108	3.2	938	-8.3	2 871	16.0	148	11.0	2 173	16.3	1 013	28.1
9 Articles not classified elsewhere	6 620	-3.0	1 132	40.6	1 398	32.0	4 926	54.1	288	-12.8	65	14.9	238	-6.9

IMPORTS JANUARY – MAY 1997

Value (Mio ECU) and variation (%)

CEEC		CIS		Mediterranean Basin		Latin America		OPEC		DAE		ACP		Product list
Values	'97/96	Values	'97/96	Values	'97/96	Values	'97/96	Values	'97/96	Values	'97/96	Values	'97/96	SITC Rev. 3
23 182	15.2	12 916	24.0	23 156	14.7	13 482	5.2	20 653	14.1	25 474	7.5	9 166	-1.8	0-9 TOTAL
912	2.8	238	3.7	1 586	-5.2	5 256	9.3	625	15.3	640	-12.4	2 536	-5.6	0 Food and live animals
126	3.0	1	-27.0	5	-12.8	4	5.6	60	85.3	1	-22.4	5	-36.7	00 Live animals
212	8.4	1	442	22	-25.5	428	5.0	4	-16.1	43	72.1	43	17.5	01 Meat and meat preparations
48	-4.7	7	-28.9	5	13.2	0	-90.9	0	127	0	-78.0	1	26.7	02 Dairy products and birds' eggs
74	-5.0	162	9.5	224	8.4	445	20.3	75	27.3	220	1.2	469	9.0	03 Fish, crustaceans, molluscs
29	-25.8	2	-66.3	14	-5.9	87	85.9	1	12.9	50	67.4	6	-16.2	04 Cereals and cereal preparations
264	4.9	40	-12.8	1 234	-7.4	1 481	-8.7	227	32.9	199	-35.0	400	0.4	05 Vegetables and fruit
52	25.0	6	140	19	-6.9	75	29.5	2	-69.0	8	-22.9	338	-11.4	06 Sugar, sugar preparations, honey
22	-9.7	1	27.7	23	18.9	1 616	36.3	223	2.2	35	-0.4	1 241	-11.3	07 Coffee, tea, cocoa, spices
75	0.6	18	11.0	16	-18.6	1 116	0.9	29	-37.3	46	-35.5	31	24.0	08 Feeding stuff for animals
114	18.2	9	25.1	114	28.5	261	1.2	29	7.7	17	-2.4	305	37.2	1 Beverages and tobacco
99	11.7	9	18.7	39	11.9	86	18.0	5	-7.1	7	58.5	87	73.5	11 Beverages
15	89.2	1	✓	74	39.4	175	-5.4	24	11.1	10	-23.2	218	26.6	12 Tobacco
1 415	17.4	1 559	27.1	894	4.6	2 533	20.4	669	-4.2	561	-3.7	1 309	1.0	2 Crude materials, except fuels
48	0.4	131	8.1	24	-36.4	10	-15.2	25	-41.9	2	21.3	19	-2.3	21 Hides and skins, raw
33	-57.0	224	48.7	18	-15.2	616	47.4	2	-57.7	2	96.5	44	-7.0	22 Oils, seeds and oleaginous fruits
41	-3.7	12	-48.3	7	392	13	-17.4	121	-12.0	262	-20.3	104	2.7	23 Crude rubber
765	38.1	264	31.6	107	18.7	175	26.8	122	-1.0	169	27.7	398	-1.7	24 Cork and wood
48	-21.2	52	-34.8	20	-2.3	258	10.0	20	-41.0	8	289	1	-33.0	25 Pulp and waste paper
65	45.8	296	-4.6	171	14.2	136	16.9	29	121	36	15.2	187	30.1	26 Textile fibres and their wastes
67	-0.6	54	89.8	211	12.1	130	9.0	38	-1.4	12	21.5	24	1.5	27 Crude fertilizers
283	15.3	520	69.7	142	0.6	989	15.3	284	1.2	28	-12.9	410	-3.2	28 Metalliferous ores and metal scrap
1 077	13.5	4 949	20.3	7 083	13.2	904	20.8	13 872	7.6	22	79.6	2 102	-2.9	3 Energy
502	22.8	73	42.8	9	-34.4	284	27.2	130	84.4	0	✓	4	-51.0	32 Coal, coke and briquettes
496	10.3	4 273	21.0	5 872	4.9	613	17.7	12 343	2.5	22	84.2	2 093	-2.9	33 Petroleum and petroleum products
11	12.9	569	15.7	1 201	86.2	7	80.8	1 398	79.3	7	-93.7	4	✓	34 Gas, natural and manufactured
68	-15.5	34	-14.7	1	-25.4	✓	✓	✓	✓	✓	✓	✓	✓	35 Electric current
18	-20.6	1	23.1	129	95.0	61	9.5	308	2.7	180	-9.8	112	0.0	4 Oils, fats and waxes
3	3.1	0	162	1	-31.0	20	102	0	✓	0	38.4	0	✓	41 Animal oils and fats
3	-73.2	0	-25.2	127	99.3	30	36.8	293	0.9	142	-5.0	111	0.3	42 Fixed vegetable fats and oils
13	22.2	0	69.1	1	26.3	11	-52.8	15	58.3	38	-24.1	1	-44.1	43 Animal or vegetable oils, and fats, waxes
1 555	8.7	648	0.5	1 138	15.0	518	4.5	444	17.2	738	4.1	114	13.5	5 Chemical products
386	13.9	128	11.1	229	21.4	240	7.3	195	5.6	349	30.5	70	39.4	51 Organic chemicals
182	-2.1	296	14.8	284	25.8	79	30.5	58	67.2	32	73.0	12	-25.2	52 Inorganic chemicals
43	11.1	10	240	14	16.7	49	4.7	14	21.2	41	28.6	3	13.2	53 Tanning and colouring materials
70	-11.7	4	42.2	56	15.9	50	-0.2	9	46.6	31	-1.4	5	-72.2	54 Medicinal and pharmaceutical products
24	-5.5	7	143	34	5.0	20	-26.2	14	21.3	19	6.5	8	29.9	55 Essential oils, perfume mat., cosmetics
315	-2.0	138	-29.1	262	5.7	1	-16.3	15	60.4	0	244	8	187	56 Fertilizers
364	23.5	24	-8.7	145	23.5	39	-19.2	123	17.9	128	-19.6	3	89.8	57 Plastics in primary forms
94	31.7	0	-58.1	74	4.1	4	7.0	6	173	81	-2.6	0	-60.8	58 Plastics in non-primary forms
5 536	12.1	2 510	6.4	3 190	20.0	2 080	-8.8	1 159	14.2	2 502	8.9	1 496	5.7	6 Manufactured goods classified by material
116	18.2	41	31.5	69	22.7	310	11.1	81	7.4	73	16.5	89	4.2	61 Leather manufactures , dressed furskins
278	12.5	5	8.5	170	9.4	32	-18.2	46	8.3	312	-4.5	1	102	62 Rubber manufactures
558	18.8	68	7.9	94	3.8	106	-0.7	248	17.0	116	-0.0	69	3.9	63 Cork and wood manufactures
327	15.2	51	12.0	103	26.0	95	5.9	27	-9.0	37	-10.6	1	148	64 Paper, paperboard and articles thereof
717	13.3	70	30.7	996	17.9	134	-16.2	452	3.7	691	29.3	78	24.8	65 Textile yarn, fabrics and related products
579	7.6	230	-16.7	764	18.6	81	-7.7	49	55.0	470	23.9	929	2.4	66 Non-metallic mineral manufactures
1 092	7.0	458	-8.4	374	51.8	300	-35.9	79	88.5	69	-48.4	90	7.4	67 Iron and steel
896	18.6	1 544	14.8	328	22.9	965	-3.7	134	23.2	52	-18.6	229	12.2	68 Non-ferrous metals
973	8.9	44	8.3	291	7.4	57	15.8	42	15.3	683	6.8	10	87.6	69 Manufactures of metals
6 771	23.2	565	84.1	2 707	-1.0	1 035	-7.7	1 057	19.7	15 436	9.1	560	-27.6	7 Machinery and transport equipment
872	26.7	23	95.3	211	14.4	249	-2.1	187	72.4	291	5.5	28	-27.7	71 Power generating machinery and equipment
468	18.2	24	-12.2	110	9.4	64	40.0	49	65.9	210	21.2	8	-24.2	72 Machinery specialized for particular ind.
170	13.5	12	-27.2	39	20.8	13	-24.7	6	59.1	123	-19.4	3	192	73 Metalworking machinery
668	15.0	32	-28.6	252	-0.8	105	10.5	58	29.1	559	-13.4	7	8.5	74 General industry machinery and equipment
283	77.5	4	10.9	80	10.8	77	-31.0	88	25.5	6 640	20.9	9	79.2	75 Office machines and computers
476	69.6	11	109	364	46.8	45	90.2	159	22.0	1 882	-3.9	9	10.8	76 Telecommunication, sound, TV, video
1 773	22.4	24	-21.3	918	5.0	161	8.6	83	38.7	4 050	-1.9	25	30.3	77 Electrical machinery
1 949	22.1	47	-16.8	455	-12.5	157	-25.3	21	0.5	1 419	37.2	6	-15.7	78 Road vehicles
112	-42.5	387	251	279	-37.8	164	-23.8	406	-2.2	264	-10.9	466	-31.3	79 Other transport equipment
5 508	14.3	341	36.3	5 285	12.5	494	17.2	1 455	21.2	4 879	6.5	421	13.6	8 Miscellaneous manuf. articles
202	20.6	2	-25.3	90	22.7	4	74.3	2	-51.7	67	0.7	0	16.4	81 Prefabr. buildings, sanitary, heating, lighting
1 152	14.3	21	11.3	253	20.6	99	37.8	198	41.7	187	21.5	8	36.3	82 Furniture, bedding, mattresses
48	-4.2	1	-6.2	29	0.6	7	9.4	14	21.9	136	2.5	3	66.0	83 Travel goods, handbags and similar goods
2 721	12.2	177	6.0	4 054	11.8	105	10.9	539	18.7	1 871	6.1	341	18.2	84 Clothing and clothing accessories
621	16.6	17	24.9	319	14.8	117	17.6	334	13.0	349	13.9	12	-26.2	85 Footwear
175	14.3	14	-15.6	171	-0.9	36	5.8	124	34.2	299	4.0	14	-27.1	87 Professional, scientific, controlling material
54	34.3	8	13.8	29	14.2	33	15.7	37	33.5	550	12.1	10	-22.4	88 Photogr. apparatus, optical goods, clocks
535	21.1	102	31.9	341	19.5	93	10.5	207	18.4	1 420	3.0	33	24.9	89 Miscellaneous manufactured articles
277	-0.5	2 097	64.3	1 029	54.3	339	-35.3	1 036	50.5	498	17.7	211	11.9	9 Articles not classified elsewhere

MAIN EU TRADING PARTNERS BY MAIN PRODUCT

FOOD PRODUCTS

EXPORTS

IMPORTS

Value (Mio ECU), share and variation (%)

Partner	1996		Jan-May 1997		Partner	1996		Jan-May 1997	
	Value	%	Value	97/96		Value	%	Value	97/96

Fish, crustaceans, molluscs – SITC 03

Extra-EUR15	1 461	100.0	695	16.0	Extra-EUR15	8 015	100.0	3 314	7.5
Japan	262	17.9	121	40.4	Norway	1 555	19.4	663	5.9
Switzerland	143	9.8	64	4.5	Iceland	627	7.8	261	1.2
Hong Kong	42	2.9	62	158.2	Russia	330	4.1	155	9.0
USA	94	6.5	44	10.4	Thailand	443	5.5	141	-5.6
Russia	69	4.7	38	7.4	USA	333	4.2	140	17.7
China	43	3.0	33	100.9	Morocco	310	3.9	137	-3.7
Ivory Coast	68	4.7	33	10.8	Argentina	263	3.3	127	21.8
Thailand	17	1.2	28	356.3	Faroe Islands	262	3.3	114	9.0
Poland	57	3.9	23	-3.4	Ecuador	218	2.7	91	36.0
Norway	51	3.5	22	13.4	India	171	2.1	83	16.9
Total for all 10	846	57.9	468	36.8	Total for all 10	4 512	56.3	1 912	7.2

Cereals and cereal preparations – SITC 04

Extra-EUR15	5 782	100.0	2 649	25.1	Extra-EUR15	1 828	100.0	846	-11.1
Russia	431	7.4	176	4.6	USA	812	44.4	370	-23.5
Algeria	266	4.6	155	25.6	Canada	219	12.0	99	-24.8
Saudi Arabia	394	6.8	151	203.0	Argentina	108	5.9	73	116.0
USA	328	5.7	133	26.8	Thailand	68	3.7	44	88.4
Libya	169	2.9	128	95.6	Switzerland	109	6.0	40	-6.9
Poland	312	5.4	118	60.3	India	67	3.7	39	47.7
Egypt	146	2.5	106	735.3	Netherlands Antilles	116	6.3	34	-34.1
Iran	27	0.5	97	↗	Australia	60	3.3	32	-10.7
Japan	230	4.0	94	-4.7	Hungary	49	2.7	19	-14.0
Yemen	168	2.9	80	-5.3	Chile	9	0.5	11	29.7
Total for all 10	2 470	42.7	1 238	57.0	Total for all 10	1 616	88.4	761	-11.5

Vegetables and fruit – SITC 05

Extra-EUR15	4 158	100.0	1 863	2.9	Extra-EUR15	13 005	100.0	5 130	-12.0
Russia	522	12.6	287	4.3	USA	1 410	10.8	526	-6.3
USA	535	12.9	262	32.4	Turkey	1 242	9.6	510	7.6
Switzerland	521	12.5	212	-9.8	South Africa	642	4.9	306	6.4
Poland	236	5.7	138	18.9	Morocco	562	4.3	297	-19.0
Czech Republic	226	5.4	108	3.9	Chile	454	3.5	251	-22.1
Japan	172	4.1	80	-14.0	Israel	408	3.1	245	2.7
Norway	145	3.5	69	12.3	Brazil	772	5.9	243	-24.4
Canada	102	2.5	46	42.4	Costa Rica	444	3.4	212	-2.0
Algeria	39	0.9	36	153.8	Ecuador	383	2.9	210	4.1
Hungary	59	1.4	35	7.8	Thailand	615	4.7	181	-37.1
Total for all 10	2 558	61.5	1 273	9.6	Total for all 10	6 930	53.3	2 980	-9.1

Beverages – SITC 11

Extra-EUR15	8 654	100.0	3 513	8.0	Extra-EUR15	1 435	100.0	652	23.7
USA	2 614	30.2	1 178	25.4	USA	335	23.3	133	21.7
Japan	847	9.8	378	9.9	Australia	195	13.6	92	44.6
Switzerland	582	6.7	256	9.3	Chile	82	5.7	47	69.3
Canada	340	3.9	142	20.2	Trinidad and Tobago	61	4.3	46	60.7
Hong Kong	343	4.0	137	22.2	South Africa	102	7.1	44	30.6
Taiwan	239	2.8	127	27.7	Bahamas	57	3.9	34	155.9
Russia	433	5.0	101	-52.6	Bulgaria	66	4.6	25	-17.4
South Korea	202	2.3	91	13.8	Switzerland	47	3.3	20	4.6
Singapore	194	2.2	87	9.9	Hungary	37	2.6	20	41.9
Australia	118	1.4	55	47.1	Czech Republic	44	3.1	20	16.4
Total for all 10	5 912	68.3	2 552	13.1	Total for all 10	1 026	71.5	481	34.8

RAW MATERIALS

EXPORTS

IMPORTS

Value (Mio ECU), share and variation (%)

Partner	1996		Jan-May 1997		Partner	1996		Jan-May 1997	
	Value	%	Value	97/96		Value	%	Value	97/96
Cork and wood – SITC 24									
Extra-EUR15	1 590	100.0	838	30.9	Extra-EUR15	5 025	100.0	2 567	22.0
Japan	322	20.2	241	122.2	USA	667	13.3	373	22.5
Norway	280	17.6	125	7.6	Russia	558	11.1	249	32.2
Switzerland	188	11.8	79	-2.6	Canada	357	7.1	193	22.5
Egypt	167	10.5	68	1.5	Latvia	249	5.0	167	76.6
Israel	53	3.3	28	52.7	Malaysia	298	5.9	151	32.1
Hong Kong	24	1.5	28	325.6	Cameroon	292	5.8	144	8.8
Algeria	45	2.8	25	25.0	Czech Republic	284	5.7	134	23.3
Morocco	50	3.2	24	16.5	Brazil	202	4.0	111	24.4
USA	38	2.4	23	66.5	Estonia	149	3.0	94	67.3
Saudi Arabia	50	3.1	21	-20.7	Poland	173	3.4	92	15.6
Total for all 10	1 216	76.4	663	38.3	Total for all 10	3 229	64.3	1 707	28.9
Pulp and waste paper – SITC 25									
Extra-EUR15	659	100.0	289	2.2	Extra-EUR15	3 618	100.0	1 579	-4.6
Switzerland	138	20.9	58	-8.1	Canada	1 074	29.7	499	1.6
Japan	53	8.1	25	7.6	USA	1 112	30.7	483	-7.0
Indonesia	39	5.9	25	42.4	Brazil	298	8.2	134	12.4
Taiwan	46	6.9	18	-13.7	Chile	238	6.6	104	2.9
Norway	44	6.7	18	-6.5	Norway	222	6.1	85	-14.1
Slovenia	35	5.2	14	9.2	Russia	135	3.7	52	-34.4
Poland	42	6.4	13	-21.3	Switzerland	53	1.5	26	15.1
USA	24	3.6	12	35.1	South Africa	74	2.0	24	-24.5
China	18	2.7	11	29.6	Czech Republic	51	1.4	21	-5.2
India	13	2.0	10	63.9	Indonesia	60	1.7	20	-41.4
Total for all 10	451	68.4	204	3.6	Total for all 10	3 315	91.6	1 448	-4.8
Textile fibres and their wastes – SITC 26									
Extra-EUR15	1 910	100.0	915	15.9	Extra-EUR15	3 783	100.0	1 965	12.8
Turkey	225	11.8	162	126.2	Australia	761	20.1	416	22.2
USA	126	6.6	66	25.3	Uzbekistan	428	11.3	215	8.5
Poland	86	4.5	40	12.4	USA	377	10.0	182	-2.7
Switzerland	82	4.3	35	-8.2	China	278	7.3	150	25.7
Czech Republic	67	3.5	32	8.9	New Zealand	144	3.8	82	47.5
Morocco	47	2.5	31	53.6	Turkey	125	3.3	63	-2.0
Egypt	33	1.7	29	114.1	South Africa	110	2.9	53	-11.3
China	85	4.4	25	-36.3	Argentina	103	2.7	49	27.8
Japan	63	3.3	25	-7.9	Japan	87	2.3	46	24.1
Tunisia	48	2.5	21	-5.4	Uruguay	76	2.0	43	23.7
Total for all 10	863	45.2	466	33.1	Total for all 10	2 488	65.8	1 299	14.5
Metalliferous ores and metal scrap – SITC 28									
Extra-EUR15	2 057	100.0	1 032	23.2	Extra-EUR15	9 662	100.0	4 419	10.8
Turkey	476	23.1	154	-19.9	Brazil	1 064	11.0	442	0.3
USA	137	6.6	82	34.8	Russia	779	8.1	437	73.2
Norway	150	7.3	80	30.1	USA	930	9.6	429	2.1
Japan	94	4.6	75	155.1	Australia	934	9.7	428	17.0
South Korea	114	5.5	62	21.4	Canada	1 010	10.5	345	-14.0
Taiwan	87	4.2	55	106.0	Chile	509	5.3	269	26.8
China	81	3.9	55	58.9	South Africa	492	5.1	212	2.9
India	104	5.1	54	46.8	Indonesia	462	4.8	200	8.5
Hong Kong	98	4.8	45	21.1	Switzerland	208	2.1	106	21.0
Switzerland	63	3.1	37	32.9	Peru	208	2.1	100	15.2
Total for all 10	1 403	68.2	700	25.3	Total for all 10	6 595	68.3	2 969	11.7

MAIN EU TRADING PARTNERS BY MAIN PRODUCT

FUEL PRODUCTS AND OTHER COMBUSTIBLES

EXPORTS

IMPORTS

Value (Mio ECU), share and variation (%)

Partner	1996		Jan-May 1997		Partner	1996		Jan-May 1997	
	Value	%	Value	97/96		Value	%	Value	97/96
Petroleum oils, crude – SITC 333									
Extra-EUR15	2 716	100.0	1 145	-20.5	Extra-EUR15	53 620	100.0	22 268	6.9
USA	1 999	73.6	801	-26.6	Norway	13 462	25.1	5 916	16.9
Norway	91	3.3	117	209.4	Saudi Arabia	8 262	15.4	3 205	1.9
Poland	252	9.3	95	-24.5	Russia	6 653	12.4	3 012	19.8
Canada	200	7.4	75	-49.2	Libya	5 878	11.0	2 402	6.0
South Africa	70	2.6	36	:	Iran	5 055	9.4	1 548	-31.2
Form.Yug.Rep.Maced	55	2.0	21	-25.3	Nigeria	4 286	8.0	1 430	-9.5
Bulgaria	:	:	0	:	Algeria	2 587	4.8	1 051	-6.2
New Caledonia and dep.	:	:	0	:	Syria	1 684	3.1	608	-6.1
Algeria	:	:	0	:	Iraq	:	:	579	:
Nigeria	:	:	0	:	Kuwait	1 296	2.4	515	-5.4
Total for all 10	2 667	98.2	1 145	-20.0	Total for all 10	49 164	91.7	20 267	5.9
Petroleum products – SITC 334+335									
Extra-EUR15	10 592	100.0	5 055	22.9	Extra-EUR15	9 816	100.0	4 246	20.1
USA	1 452	13.7	1 039	75.5	Russia	2 723	27.7	1 089	14.1
Switzerland	1 148	10.8	521	19.3	Libya	864	8.8	491	50.0
Gibraltar	387	3.7	189	16.5	Algeria	930	9.5	450	53.3
Poland	275	2.6	166	201.6	USA	826	8.4	349	26.3
Norway	338	3.2	149	10.5	Norway	882	9.0	329	-1.5
Malta	300	2.8	104	-18.1	Latvia	398	4.1	142	-9.8
Brazil	190	1.8	98	84.8	Saudi Arabia	193	2.0	105	14.2
Canada	158	1.5	96	91.7	Kuwait	117	1.2	97	178.2
Lebanon	212	2.0	94	30.7	Estonia	138	1.4	85	92.4
Tunisia	148	1.4	87	57.2	Egypt	362	3.7	83	-35.0
Total for all 10	4 608	43.5	2 544	46.3	Total for all 10	7 433	75.7	3 220	21.9

CHEMICALS

EXPORTS

IMPORTS

Value (Mio ECU), share and variation (%)

Partner	1996		Jan-May 1997		Partner	1996		Jan-May 1997	
	Value	%	Value	97/96		Value	%	Value	97/96

Organic chemicals – SITC 51

Extra-EUR15	17 820	100.0	8 190	9.9	Extra-EUR15	12 130	100.0	6 031	14.9
USA	4 898	27.5	2 511	21.7	USA	3 775	31.1	1 865	11.9
Switzerland	1 688	9.5	766	7.7	Switzerland	2 542	21.0	1 167	8.4
Japan	1 636	9.2	669	-2.1	Japan	1 274	10.5	598	3.2
Brazil	634	3.6	266	11.4	China	622	5.1	352	45.8
South Korea	452	2.5	213	11.3	Singapore	337	2.8	184	58.4
Turkey	417	2.3	204	13.2	India	296	2.4	172	32.9
Canada	343	1.9	177	15.0	Russia	221	1.8	106	6.0
Taiwan	373	2.1	164	4.1	South Korea	186	1.5	105	28.7
Australia	349	2.0	161	9.9	Norway	202	1.7	103	48.9
China	364	2.0	161	4.5	Czech Republic	206	1.7	98	10.2
Total for all 10	11 154	62.6	5 292	13.1	Total for all 10	9 662	79.7	4 750	14.5

Medicinal and pharmaceutical products – SITC 54

Extra-EUR15	18 725	100.0	8 820	17.8	Extra-EUR15	9 590	100.0	4 220	7.2
USA	3 226	17.2	1 666	36.6	USA	3 394	35.4	1 668	22.7
Switzerland	2 181	11.6	977	6.9	Switzerland	4 028	42.0	1 602	-3.7
Japan	1 627	8.7	739	12.5	Japan	666	6.9	282	2.7
Australia	660	3.5	319	27.8	China	306	3.2	140	4.9
Poland	522	2.8	275	31.1	Canada	96	1.0	49	7.6
Canada	496	2.6	249	20.6	Australia	101	1.1	47	24.8
Russia	451	2.4	224	36.7	Norway	123	1.3	45	-8.5
Brazil	422	2.3	219	22.8	India	73	0.8	22	-34.6
Norway	390	2.1	196	28.0	Israel	38	0.4	20	108.6
Saudi Arabia	396	2.1	194	20.8	Czech Republic	46	0.5	18	-9.1
Total for all 10	10 371	55.4	5 059	23.0	Total for all 10	8 871	92.5	3 894	7.4

Fertilizers – SITC 56

Extra-EUR15 (*)	1 071	100.0	495	18.8	Extra-EUR15	1 921	100.0	837	-3.8
China	114	10.6	60	45.8	Russia	323	16.8	124	-19.3
Brazil	90	8.4	39	16.1	Norway	168	8.7	80	3.8
USA	39	3.6	24	66.4	Morocco	172	9.0	79	54.9
India	12	1.2	22	78.3	Poland	169	8.8	71	34.5
Poland	26	2.4	20	53.4	Lithuania	129	6.7	64	0.7
Thailand	43	4.0	16	4.9	Israel	145	7.5	63	-11.2
Norway	32	3.0	14	-11.7	Bulgaria	97	5.0	59	16.4
Canada	13	1.2	11	179.1	Tunisia	162	8.4	55	-4.8
Switzerland	31	2.9	11	-20.2	Czech Republic	69	3.6	31	-4.1
Indonesia	26	2.4	10	26.4	Slovakia	61	3.2	27	-16.5
Total for all 10	426	39.8	227	32.6	Total for all 10	1 494	77.8	651	1.7

Plastics in primary forms – SITC 57

Extra-EUR15	8 816	100.0	3 957	11.4	Extra-EUR15	4 870	100.0	2 211	5.0
USA	913	10.4	448	21.5	USA	1 605	33.0	762	10.9
Switzerland	822	9.3	343	-2.9	Switzerland	637	13.1	258	-4.4
Turkey	610	6.9	308	26.9	Japan	404	8.3	205	21.7
Poland	402	4.6	184	24.1	Norway	384	7.9	173	16.0
Hong Kong	327	3.7	149	4.0	Saudi Arabia	184	3.8	94	36.7
Japan	288	3.3	140	15.1	Hungary	160	3.3	92	22.7
Taiwan	261	3.0	121	19.4	Czech Republic	151	3.1	71	15.3
Norway	215	2.4	100	9.7	South Korea	129	2.7	62	-0.6
Brazil	240	2.7	99	27.4	Israel	81	1.7	53	56.2
Czech Republic	211	2.4	97	10.9	Croatia	116	2.4	50	-10.2
Total for all 10	4 290	48.7	1 989	14.6	Total for all 10	3 851	79.1	1 820	11.5

(*) For the period Jan-May 1997 the confidential trade exceeded 10% of the total extra-EUR15 trade.

MACHINERY AND EQUIPMENT

EXPORTS

IMPORTS

Value (Mio ECU), share and variation (%)

Partner	1996		Jan-May 1997		Partner	1996		Jan-May 1997	
	Value	%	Value	97/96		Value	%	Value	97/96
Power generating machinery and equipment – SITC 71									
Extra-EUR15	21 246	100.0	11 122	34.5	Extra-EUR15	15 429	100.0	7 402	18.6
USA	6 814	32.1	3 794	46.8	USA	7 396	47.9	3 672	24.8
China	765	3.6	385	39.8	Japan	1 894	12.3	838	0.6
Canada	585	2.8	337	24.7	Hungary	910	5.9	556	54.0
Switzerland	964	4.5	331	-15.6	Switzerland	980	6.4	341	-12.9
India	558	2.6	282	24.3	Canada	543	3.5	289	31.9
South Korea	592	2.8	265	13.2	China	231	1.5	137	53.7
Brazil	463	2.2	262	56.9	Brazil	267	1.7	119	9.8
Hong Kong	496	2.3	249	18.9	Mexico	237	1.5	113	8.4
Turkey	493	2.3	242	40.7	Czech Republic	257	1.7	106	-0.1
Hungary	414	1.9	231	48.3	Saudi Arabia	162	1.1	97	101.7
Total for all 10	12 143	57.2	6 380	36.1	Total for all 10	12 877	83.5	6 269	20.5
Machinery specialized for particular industries – SITC 72									
Extra-EUR15	41 997	100.0	17 669	7.9	Extra-EUR15	10 446	100.0	4 755	6.2
USA	6 939	16.5	3 539	24.2	USA	3 526	33.8	1 719	4.6
Turkey	2 446	5.8	851	2.2	Switzerland	2 434	23.3	964	-2.0
China	2 720	6.5	761	-1.4	Japan	1 665	15.9	726	-0.6
Japan	1 381	3.3	653	9.5	Norway	387	3.7	168	12.6
Switzerland	1 634	3.9	653	-7.5	Czech Republic	352	3.4	160	9.2
Poland	1 165	2.8	598	36.5	Canada	309	3.0	138	20.1
Indonesia	1 149	2.7	530	8.7	Poland	197	1.9	103	25.7
Brazil	1 288	3.1	490	21.3	Taiwan	176	1.7	103	45.3
South Korea	1 419	3.4	482	-13.9	Hungary	175	1.7	87	23.0
Norway	938	2.2	406	3.4	South Korea	133	1.3	65	-1.7
Total for all 10	21 078	50.2	8 963	11.5	Total for all 10	9 354	89.5	4 234	4.3
General industry machinery and equipment – SITC 74									
Extra-EUR15	41 393	100.0	17 766	8.7	Extra-EUR15	16 500	100.0	7 321	0.6
USA	6 363	15.4	2 903	11.1	USA	5 344	32.4	2 568	10.7
Switzerland	2 433	5.9	972	-4.2	Japan	3 399	20.6	1 329	-15.2
South Korea	1 643	4.0	690	-1.1	Switzerland	2 480	15.0	950	-7.7
Poland	1 465	3.5	688	27.8	China	671	4.1	351	0.8
Norway	1 286	3.1	614	16.0	Czech Republic	479	2.9	228	22.6
China	1 700	4.1	565	-11.2	Taiwan	360	2.2	170	-2.2
Japan	1 269	3.1	543	-0.1	Norway	380	2.3	166	17.0
Russia	1 235	3.0	528	20.5	South Korea	316	1.9	144	-12.4
Brazil	1 046	2.5	515	50.2	Canada	269	1.6	143	26.9
Turkey	1 144	2.8	502	20.8	Poland	267	1.6	125	17.1
Total for all 10	19 584	47.3	8 520	9.7	Total for all 10	13 965	84.6	6 174	0.4
Telecommunication, sound, TV, video – SITC 76									
Extra-EUR15	20 297	100.0	10 274	40.5	Extra-EUR15	19 659	100.0	8 325	9.2
USA	1 739	8.6	907	45.7	USA	4 426	22.5	2 118	16.6
Hong Kong	1 037	5.1	635	58.0	Japan	4 131	21.0	1 595	-4.1
Japan	995	4.9	559	41.0	China	2 241	11.4	918	18.5
China	1 405	6.9	544	-1.6	Malaysia	1 445	7.4	457	-15.4
Switzerland	928	4.6	477	36.5	South Korea	1 100	5.6	431	4.8
Singapore	564	2.8	381	81.2	Taiwan	763	3.9	335	6.0
Hungary	484	2.4	378	133.6	Singapore	866	4.4	322	-4.9
Russia	727	3.6	349	52.1	Hungary	448	2.3	296	77.6
Poland	583	2.9	342	103.2	Thailand	477	2.4	193	9.2
Taiwan	258	1.3	326	133.8	Israel	374	1.9	191	34.7
Total for all 10	8 719	43.0	4 898	51.5	Total for all 10	16 272	82.8	6 855	8.0

MACHINERY AND EQUIPMENT

EXPORTS

IMPORTS

Value (Mio ECU), share and variation (%)

Partner	1996		Jan-May 1997		Partner	1996		Jan-May 1997	
	Value	%	Value	97/96		Value	%	Value	97/96

Office machines and computers – SITC 75

Extra-EUR15	16 291	100.0	7 211	10.4	Extra-EUR15	36 993	100.0	17 071	11.9
USA	5 088	31.2	2 307	12.3	USA	11 484	31.0	4 883	-2.2
Japan	1 427	8.8	687	22.9	Japan	6 881	18.6	3 244	13.0
Switzerland	1 665	10.2	687	-9.4	Singapore	4 480	12.1	2 235	32.8
Norway	725	4.5	347	37.3	Taiwan	4 354	11.8	1 921	10.0
Singapore	747	4.6	333	11.0	China	1 848	5.0	983	45.8
Russia	514	3.2	220	0.9	South Korea	1 592	4.3	841	28.9
Hungary	349	2.1	208	49.8	Malaysia	1 574	4.3	827	32.3
Poland	358	2.2	164	26.0	Thailand	1 154	3.1	490	4.4
Turkey	310	1.9	148	42.9	Hong Kong	717	1.9	326	3.2
South Africa	403	2.5	146	-18.0	Philippines	361	1.0	248	97.0
Total for all 10	11 587	71.1	5 246	11.8	Total for all 10	34 444	93.1	15 998	13.0

of which computer equipment – SITC 752

Extra-EUR15	7 812	100.0	3 782	25.6	Extra-EUR15	20 606	100.0	9 721	17.0
USA	1 939	24.8	993	27.1	USA	5 744	27.9	2 431	0.2
Switzerland	1 030	13.2	496	17.5	Japan	3 492	16.9	1 799	21.6
Japan	797	10.2	384	30.0	Singapore	3 196	15.5	1 668	44.6
Norway	422	5.4	232	70.8	Taiwan	2 723	13.2	1 143	1.1
Singapore	393	5.0	220	58.9	Malaysia	1 125	5.5	513	13.2
Russia	307	3.9	148	16.8	China	835	4.1	496	73.5
Poland	211	2.7	101	37.2	South Korea	852	4.1	448	28.8
Turkey	186	2.4	88	40.8	Thailand	916	4.4	378	3.8
South Africa	207	2.6	80	-14.8	Philippines	303	1.5	221	129.6
Israel	151	1.9	76	45.0	Hungary	134	0.7	121	236.0
Total for all 10	5 644	72.2	2 818	29.1	Total for all 10	19 320	93.8	9 216	18.6

Electrical machinery – SITC 77

Extra-EUR15	43 152	100.0	19 282	10.8	Extra-EUR15	42 261	100.0	18 630	4.4
USA	7 708	17.9	3 387	3.7	USA	10 362	24.5	4 542	0.6
Switzerland	2 284	5.3	924	-5.3	Japan	7 859	18.6	3 426	-0.7
Singapore	1 964	4.6	857	3.2	China	2 229	5.3	1 127	34.0
Hong Kong	1 497	3.5	823	41.8	Switzerland	2 667	6.3	1 056	-6.2
Malaysia	1 768	4.1	787	15.4	Malaysia	2 269	5.4	891	-9.6
Czech Republic	1 479	3.4	688	15.2	Singapore	1 750	4.1	862	31.0
Japan	1 684	3.9	681	-4.8	South Korea	2 257	5.3	857	-30.4
Poland	1 238	2.9	581	23.3	Taiwan	1 712	4.1	815	17.8
Hungary	1 110	2.6	559	40.9	Hungary	1 123	2.7	554	30.7
Taiwan	991	2.3	543	30.6	Czech Republic	789	1.9	399	24.4
Total for all 10	21 723	50.3	9 830	10.1	Total for all 10	33 017	78.1	14 527	2.0

of which valves, transistors etc. – SITC 776

Extra-EUR15	10 250	100.0	4 721	8.8	Extra-EUR15	16 320	100.0	6 896	-2.0
USA	2 459	24.0	971	-17.2	USA	4 294	26.3	1 744	-9.6
Malaysia	1 260	12.3	569	18.6	Japan	3 040	18.6	1 279	-7.3
Singapore	1 150	11.2	479	-3.2	Malaysia	1 793	11.0	681	-15.9
Taiwan	565	5.5	317	35.0	Singapore	1 277	7.8	675	48.0
Hong Kong	487	4.8	307	61.3	South Korea	1 084	6.6	504	-14.7
South Korea	546	5.3	272	44.8	Taiwan	611	3.7	271	8.5
Philippines	437	4.3	189	-0.7	Philippines	753	4.6	255	-21.9
Malta	366	3.6	143	-11.7	Canada	398	2.4	161	6.6
Japan	352	3.4	127	-15.3	Hong Kong	253	1.5	109	2.9
Thailand	177	1.7	106	43.6	Morocco	217	1.3	104	13.1
Total for all 10	7 799	76.1	3 480	4.3	Total for all 10	13 720	84.1	5 782	-5.1

MAIN EU TRADING PARTNERS BY MAIN PRODUCT

TRANSPORT EQUIPMENT

EXPORTS

IMPORTS

Value (Mio ECU), share and variation (%)

Partner	1996		Jan–May 1997		Partner	1996		Jan–May 1997	
	Value	%	Value	97/96		Value	%	Value	97/96

Road vehicles – SITC 78

Extra–EUR15	56 778	100.0	25 520	11.5	Extra–EUR15	24 142	100.0	12 109	12.0
USA	12 538	22.1	6 584	31.3	Japan	11 672	48.3	5 718	5.6
Japan	6 570	11.6	2 477	–8.9	USA	3 544	14.7	1 835	21.7
Switzerland	4 244	7.5	1 757	–9.2	South Korea	1 475	6.1	855	49.4
Poland	2 460	4.3	1 294	25.9	Poland	1 013	4.2	564	27.1
Norway	2 072	3.6	971	17.1	Czech Republic	911	3.8	524	41.1
Turkey	1 832	3.2	914	44.2	Taiwan	689	2.9	360	4.3
Czech Republic	1 472	2.6	673	19.1	Slovenia	657	2.7	282	–5.2
Brazil	1 320	2.3	659	37.8	Slovakia	465	1.9	269	20.9
Argentina	1 064	1.9	612	77.8	Hungary	506	2.1	264	21.3
Australia	1 131	2.0	524	23.6	Switzerland	496	2.1	231	13.6
Total for all 10	34 705	61.1	16 464	17.8	Total for all 10	21 429	88.8	10 902	13.6

of which passenger cars etc. – SITC 781

Extra–EUR15	33 915	100.0	15 038	10.2	Extra–EUR15	12 854	100.0	6 418	12.3
USA	9 147	27.0	4 940	38.1	Japan	7 185	55.9	3 503	8.1
Japan	5 802	17.1	2 149	–11.6	USA	1 377	10.7	796	41.1
Switzerland	3 064	9.0	1 253	–10.7	South Korea	1 279	10.0	743	46.6
Norway	1 321	3.9	631	23.5	Poland	607	4.7	288	1.2
Poland	1 129	3.3	524	–0.7	Czech Republic	466	3.6	264	33.2
Turkey	747	2.2	427	76.1	Slovenia	534	4.2	221	–7.4
Taiwan	755	2.2	375	15.5	Slovakia	272	2.1	180	29.0
Australia	755	2.2	356	27.5	Hungary	224	1.7	105	8.2
Czech Republic	668	2.0	275	16.4	Malaysia	97	0.8	55	16.8
Canada	474	1.4	272	33.9	India	91	0.7	55	44.5
Total for all 10	23 861	70.4	11 202	15.1	Total for all 10	12 132	94.4	6 208	15.9

Aircraft, spacecraft etc. – SITC 792

Extra–EUR15 (*)	21 294	100.0	9 577	11.6	Extra–EUR15 (*)	14 568	100.0	9 468	33.9
USA	4 271	20.1	1 569	–19.0	USA	5 963	40.9	3 911	36.9
Canada	447	2.1	698	443.7	Kazakhstan	89	0.6	314	↗
Switzerland	1 383	6.5	600	7.4	Bermuda	576	4.0	299	9.9
Indonesia	218	1.0	413	↗	Switzerland	455	3.1	248	42.5
Bermuda	645	3.0	309	–4.3	Canada	616	4.2	228	–5.0
Kazakhstan	89	0.4	297	↗	Gabon	510	3.5	160	–4.8
Hong Kong	841	3.9	218	28.2	Turkey	541	3.7	146	21.3
Singapore	579	2.7	217	9.1	Cayman Islands	233	1.6	120	89.9
South Korea	109	0.5	199	130.2	India	46	0.3	83	↗
China	481	2.3	185	–49.8	Qatar	89	0.6	81	127.1
Total for all 10	9 062	42.6	4 704	23.7	Total for all 10	9 117	62.6	5 590	41.4

Ships, boats etc. – SITC 793

Extra–EUR15	6 921	100.0	2 473	–11.1	Extra–EUR15	2 943	100.0	1 122	–25.4
Norway	121	1.8	372	619.8	South Korea	489	16.6	169	–30.1
Liberia	386	5.6	350	18.0	USA	253	8.6	130	17.3
Malaysia	245	3.5	223	–6.9	Cayman Islands	194	6.6	126	60.5
United Arab Emirates	332	4.8	192	22.7	Norway	240	8.1	111	124.6
Cayman Islands	203	2.9	158	300.9	Liberia	150	5.1	101	–20.2
USA	1 224	17.7	126	–52.9	Panama	172	5.9	65	–59.6
Israel	165	2.4	105	↗	Bermuda	319	10.8	63	–56.5
Bermuda	358	5.2	93	33.4	Japan	233	7.9	53	–61.6
British Virgin Islands	138	2.0	86	16.8	St Vincent	9	0.3	39	645.9
Panama	660	9.5	71	–52.6	Bahamas	78	2.7	32	–44.5
Total for all 10	3 830	55.3	1 777	31.8	Total for all 10	2 139	72.7	890	–20.1

(*) For the period Jan–May 1997 the confidential trade exceeded 10% of the total extra–EUR15 trade.

OTHER MANUFACTURED GOODS

EXPORTS

IMPORTS

Value (Mio ECU), share and variation (%)

Partner	1996		Jan–May 1997		Partner	1996		Jan–May 1997	
	Value	%	Value	97/96		Value	%	Value	97/96

Non-metallic mineral manufactures – SITC 66

Extra–EUR15	21 554	100.0	9 939	12.9	Extra–EUR15	14 676	100.0	6 924	10.0
USA	4 046	18.8	1 914	20.7	Switzerland	3 344	22.8	1 801	8.8
India	2 325	10.8	1 433	36.7	USA	1 323	9.0	650	15.0
Israel	2 584	12.0	1 263	26.8	Israel	1 041	7.1	518	21.4
Switzerland	2 016	9.4	834	-14.0	India	797	5.4	369	-2.1
Hong Kong	1 037	4.8	525	34.0	South Africa	444	3.0	245	1.1
Japan	1 136	5.3	417	-15.7	China	432	2.9	232	41.0
Poland	428	2.0	220	51.7	Japan	509	3.5	198	-8.4
Thailand	498	2.3	177	-18.8	Russia	623	4.2	197	-19.6
Singapore	397	1.8	165	2.7	Czech Republic	475	3.2	192	7.4
Australia	308	1.4	140	15.7	Congo	481	3.3	176	21.3
Total for all 10	14 776	68.6	7 089	15.6	Total for all 10	9 469	64.5	4 579	8.6

Iron and steel – SITC 67

Extra–EUR15	17 706	100.0	7 462	3.5	Extra–EUR15	8 405	100.0	3 673	-7.7
USA	3 556	20.1	1 463	11.1	Russia	799	9.5	358	-8.7
Switzerland	1 192	6.7	516	-2.0	Norway	767	9.1	342	1.6
Norway	972	5.5	442	18.6	Switzerland	581	6.9	256	-0.7
Turkey	700	4.0	313	11.7	USA	554	6.6	222	-20.8
Canada	525	3.0	214	6.5	South Africa	530	6.3	220	-25.2
Taiwan	463	2.6	206	7.4	Poland	436	5.2	211	11.9
Poland	463	2.6	205	12.7	Czech Republic	511	6.1	197	-8.6
India	582	3.3	191	-25.9	Romania	331	3.9	156	6.6
Iran	379	2.1	184	43.5	Slovakia	347	4.1	155	0.1
Czech Republic	398	2.2	179	4.1	Brazil	412	4.9	149	-33.5
Total for all 10	9 229	52.1	3 912	7.8	Total for all 10	5 269	62.7	2 266	-9.0

Textile yarn, fabrics and related products – SITC 65

Extra–EUR15	17 986	100.0	7 901	9.7	Extra–EUR15	13 230	100.0	6 241	11.1
USA	1 833	10.2	817	16.6	India	1 480	11.2	681	12.9
Poland	1 536	8.5	659	9.1	USA	1 218	9.2	582	9.8
Switzerland	1 121	6.2	465	-6.0	Turkey	1 112	8.4	554	21.5
Tunisia	992	5.5	445	9.0	China	1 049	7.9	532	10.5
Morocco	865	4.8	394	15.7	Switzerland	1 211	9.2	489	-7.5
Japan	949	5.3	356	-10.4	Pakistan	827	6.3	366	12.7
Turkey	779	4.3	355	21.2	Indonesia	576	4.4	268	7.0
Hong Kong	743	4.1	344	18.9	South Korea	408	3.1	259	63.9
Romania	700	3.9	339	27.2	Japan	525	4.0	236	3.1
Hungary	629	3.5	287	13.4	Czech Republic	414	3.1	200	16.6
Total for all 10	10 147	56.4	4 461	10.2	Total for all 10	8 820	66.7	4 166	11.6

Clothing and clothing accessories – SITC 84

Extra–EUR15	12 917	100.0	5 397	6.0	Extra–EUR15	33 588	100.0	14 633	11.4
Switzerland	1 954	15.1	833	2.7	China	5 009	14.9	2 117	14.1
USA	1 737	13.4	717	17.6	Turkey	3 656	10.9	1 659	17.1
Japan	1 862	14.4	687	-4.8	Hong Kong	2 542	7.6	979	0.9
Hong Kong	693	5.4	297	1.6	India	1 952	5.8	951	-1.8
Norway	616	4.8	270	9.4	Tunisia	1 895	5.6	841	5.2
Russia	513	4.0	222	27.5	Morocco	1 690	5.0	744	10.7
Tunisia	342	2.6	165	16.5	Poland	1 636	4.9	668	1.7
Poland	341	2.6	156	24.2	Bangladesh	1 136	3.4	531	20.0
South Korea	401	3.1	148	12.4	Romania	1 163	3.5	523	26.0
Hungary	291	2.3	131	10.6	Indonesia	1 009	3.0	455	24.8
Total for all 10	8 750	67.7	3 627	7.5	Total for all 10	21 687	64.6	9 467	10.6

Member States and EU trade

Value (Mio ECU)

Period	Reporter													
	B/L	DK	D	EL	E	F	IRL	I	NL	A	P	FIN	S	UK
INTRA-EU + EXTRA-EU														
1992	-1 038	4 368	16 558	-10 805	-21 745	-6 373	4 988	-7 738	3 251	-7 523	-9 347	1 600	5 090	-27 002
1993	4 288	5 573	32 011	-11 589	-11 035	4 012	6 675	18 048	11 934	-7 189	-7 501	4 523	6 523	-25 042
1994	10 615	4 928	38 290	-10 175	-10 228	4 533	7 049	18 660	8 868	-8 665	-7 626	5 409	8 062	-24 378
1995	9 928	4 022	45 557	-11 349	-11 450	9 000	9 453	21 235	13 715	-6 498	-7 513	8 425	11 777	-23 530
1996	8 085	4 891	51 623	-12 375	-8 914	9 277	10 841	34 690	10 137	-8 099	-8 421	7 640	14 162	-23 821
1996 Sep	1 180	530	4 459	-1 068	-1 135	440	1 163	1 427	1 082	-841	-726	554	1 031	-1 796
Oct	1 137	342	5 719	-1 425	-247	2 207	923	3 978	492	-671	-744	638	1 171	-1 213
Nov	1 115	532	5 332	-1 025	-174	146	955	2 991	940	-300	-973	1 084	1 287	-1 249
Dec	6	343	3 992	-1 137	-375	1 007	929	2 148	1 137	-1 154	-879	291	836	-1 067
1997 Jan	761	94	2 677	-866	-561	282	929	858	1 153	-664	-676	688	1 153	-1 318
Feb	856	308	4 725	-1 161	-1 165	707	731	1 939	1 132	-448	-637	533	1 206	-1 461
Mar	799	338	5 130	-1 006	-597	1 457	1 103	2 221	1 120	-531	-801	631	1 088	-2 033
Apr	899	330	5 311	-1 021	-1 234	1 407	748	2 103	711	-549	-863	775	1 359	-2 216
May	425	403	4 907	-1 057	-920	1 219	908	2 452	419	-431	-740	787	1 264	-1 694
Jun	926	453	6 676	:	-1 017	1 721	1 631	2 135	813	-342	-663	516	1 400	-3 026
Jul	1 572	366	6 539	:	-1 082	2 261	:	5 588	769	-274	-494	897	1 347	-3 039
Aug	296	:	:	:	-1 054	362	:	:	:	:	:	628	:	-1 743
Sep	:	:	:	:	:	:	:	:	:	:	:	:	:	:
INTRA-EU														
1992	4 025	2 503	13 657	-7 009	-11 041	-11 070	4 312	-6 979	23 272	-6 053	-6 480	2 622	2 947	-8 994
1993	6 656	3 086	17 278	-7 596	-7 563	-4 134	5 780	7 249	23 721	-6 396	-4 876	2 946	2 492	-8 578
1994	10 466	2 194	18 209	-7 760	-6 641	-4 402	6 793	6 265	27 960	-7 271	-4 623	3 813	3 289	-8 091
1995	12 935	1 240	18 604	-8 799	-7 996	-6 438	9 296	6 538	34 672	-9 403	-4 484	3 140	2 503	-6 644
1996	11 208	1 881	18 996	-8 716	-6 934	-6 986	8 906	9 987	37 311	-10 724	-5 327	1 500	2 054	-6 589
1996 Sep	1 308	281	2 087	-880	-860	-451	918	649	3 242	-866	-526	89	39	-15
Oct	1 366	143	1 700	-996	-614	-75	702	883	3 185	-988	-560	150	49	-389
Nov	1 199	278	1 544	-743	-331	-604	764	545	3 453	-895	-739	99	21	-312
Dec	90	141	804	-829	-669	-1 035	799	-157	3 371	-873	-643	-83	-231	-379
1997 Jan	1 117	125	1 909	-604	80	231	705	610	3 437	-624	-351	298	342	-429
Feb	856	151	2 076	-807	-546	-206	444	327	3 008	-793	-383	106	96	-199
Mar	920	66	2 042	-747	-442	122	984	476	3 084	-849	-520	60	-80	-70
Apr	1 174	129	2 305	-757	-456	252	703	233	3 050	-1 026	-519	289	80	-916
May	701	145	1 567	-802	-338	-242	758	99	2 941	-796	-471	211	128	-281
Jun	1 249	129	2 658	-738	-610	-7	1 297	117	3 165	-748	-430	74	232	-1 474
Jul	1 309	-16	1 945	:	-663	299	:	2 257	2 881	-742	-232	75	200	-2 682
Aug	709	:	:	:	-527	-513	:	:	:	:	:	123	:	-606
Sep	:	:	:	:	:	:	:	:	:	:	:	:	:	:
EXTRA-EU														
1992	-5 062	1 865	2 900	-3 796	-10 703	4 696	676	-759	-20 021	-1 470	-2 867	-1 022	2 142	-18 008
1993	-2 368	2 486	14 733	-3 993	-3 472	8 146	895	10 799	-11 788	-792	-2 625	1 577	4 031	-16 464
1994	149	2 733	20 081	-2 415	-3 587	8 936	256	12 395	-19 092	-1 394	-3 003	1 596	4 773	-16 287
1995	-3 006	2 783	26 953	-2 550	-3 454	15 438	158	14 697	-20 957	2 905	-3 029	5 285	9 274	-16 886
1996	-3 123	3 010	32 627	-3 660	-1 980	16 263	1 935	24 703	-27 175	2 625	-3 094	6 140	12 108	-17 232
1996 Sep	-128	248	2 372	-187	-275	890	245	778	-2 160	25	-200	465	992	-1 781
Oct	-229	199	4 019	-429	367	2 282	221	3 095	-2 694	317	-184	487	1 122	-824
Nov	-84	254	3 789	-282	157	750	191	2 446	-2 512	596	-234	985	1 266	-936
Dec	-84	202	3 187	-308	294	2 042	130	2 304	-2 234	-281	-236	375	1 067	-688
1997 Jan	-356	-31	768	-262	-640	50	223	249	-2 284	-40	-325	390	811	-890
Feb	0	157	2 649	-355	-619	913	287	1 612	-1 876	344	-254	427	1 110	-1 263
Mar	-121	322	3 088	-259	-155	1 335	119	1 745	-1 964	317	-281	572	1 168	-1 963
Apr	-275	200	3 007	-264	-777	1 155	45	1 871	-2 339	477	-344	486	1 279	-1 300
May	-276	259	3 340	-254	-582	1 461	150	2 353	-2 522	364	-269	576	1 136	-1 413
Jun	-323	324	4 018	:	-407	1 728	334	2 018	-2 352	406	-232	442	1 168	-1 552
Jul	263	383	4 595	:	-419	1 962	444	3 331	-2 112	468	-262	823	1 147	-357
Aug	-413	112	:	:	-527	875	410	2 551	:	187	-247	505	:	-1 136
Sep	-102	:	:	:	:	:	:	:	:	:	:	:	:	-1 488

In order to make them statistically comparable, the series for the European Union, including periods before 1995, have been recalculated to include Austria, Finland and Sweden

Value (Mio ECU) and variation (%)

Period	Reporter															
	EU	B/L	DK	D	EL	E	F	IRL	I	NL	A	P	FIN	S	UK	
DISPATCHES																
%, 1996	100.0	10.0	2.6	22.1	0.4	5.1	14.1	2.5	10.3	12.2	2.8	1.4	1.7	3.6	11.1	
Value																
1993	797 776	81 804	20 963	189 958	4 247	35 498	113 609	17 909	82 566	93 052	22 427	10 529	11 840	25 201	88 174	
1994	899 580	90 525	23 004	208 169	4 516	42 970	130 142	20 994	92 528	105 838	24 543	12 092	14 575	30 461	99 224	
1995	1 016 813	101 998	25 200	232 722	5 080	49 065	145 033	25 274	102 384	124 167	29 036	13 952	17 787	36 629	108 487	
1996	1 059 381	106 404	27 036	234 551	4 615	53 987	149 665	26 891	109 238	129 287	29 405	15 018	17 651	38 108	117 526	
1997 Jan-Jul	:	65 525	16 581	144 133	:	35 344	94 921	:	67 445	76 997	18 038	9 470	10 871	22 340	76 601	
1996 Aug	69 447	7 122	2 259	16 864	304	2 575	8 732	1 608	5 403	9 628	1 990	802	1 379	2 863	7 918	
Sep	90 445	9 709	2 465	18 629	374	4 400	13 096	2 355	9 566	11 119	2 671	1 243	1 464	3 299	10 055	
Oct	98 589	9 983	2 561	21 777	388	5 166	14 299	2 330	10 007	11 643	2 758	1 425	1 707	3 564	10 981	
Nov	91 346	8 733	2 442	20 165	389	4 993	12 356	2 425	9 135	11 381	2 432	1 227	1 576	3 406	10 686	
Dec	87 295	8 109	2 288	19 594	354	4 460	12 122	2 414	9 585	11 068	2 168	1 012	1 336	2 835	9 952	
1997 Jan	88 824	8 933	2 421	18 885	375	4 747	12 877	2 340	8 046	11 015	2 540	1 349	1 528	3 263	10 502	
Feb	90 521	9 062	2 314	20 229	327	4 521	13 129	2 235	8 743	10 741	2 543	1 279	1 503	3 200	10 695	
Mar	95 433	9 767	2 282	20 644	352	5 029	13 951	2 811	9 323	11 291	2 564	1 334	1 504	3 114	11 467	
Apr	97 507	9 851	2 560	20 215	360	5 610	14 588	2 492	9 735	11 232	2 872	1 353	1 859	3 537	11 244	
May	92 175	8 909	2 408	20 637	395	5 263	12 894	2 390	9 722	10 785	2 274	1 292	1 610	3 123	10 474	
Jun	98 624	10 140	2 504	22 206	344	5 300	13 883	3 006	10 105	11 449	2 549	1 363	1 464	3 354	10 956	
Jul	:	8 863	2 092	21 317	:	4 875	13 599	:	11 770	10 484	2 695	1 500	1 404	2 748	11 262	
Aug	:	7 582	:	:	:	2 929	9 534	:	:	:	:	:	1 394	:	9 565	
Annual variation																
1993	-4.4	2.4	-1.3	-9.7	-18.5	-2.1	-9.6	6.5	-2.5	-1.4	-3.8	-7.9	-4.8	-6.7	2.9	
1994	12.8	10.7	9.7	9.6	6.3	21.0	14.6	17.2	12.1	13.7	9.4	14.8	23.1	20.9	12.5	
1995	13.0	12.7	9.6	11.8	12.5	14.2	11.4	20.4	10.7	17.3	18.3	15.4	22.0	20.2	9.3	
1996	4.2	4.3	7.3	0.8	-9.2	10.0	3.2	6.4	6.7	4.1	1.3	7.6	-0.8	4.0	8.3	
1997 Jan-Jul	:	4.4	10.4	4.8	:	9.1	6.6	:	2.9	3.4	3.8	1.7	6.7	0.9	12.8	
1997 May	3.9	-0.1	5.6	8.4	2.8	6.9	5.8	4.0	-0.3	2.1	-7.4	-7.5	4.3	-6.1	8.5	
Jun	11.1	10.0	12.5	16.6	-3.7	18.5	12.4	27.7	5.4	4.0	7.4	7.9	-13.0	2.4	14.6	
Jul	:	7.0	8.4	6.8	:	11.3	7.5	:	10.1	2.9	6.6	2.8	13.4	15.7	23.1	
Aug	:	6.5	:	:	:	13.7	9.2	:	:	:	:	:	1.0	:	20.8	
ARRIVALS																
%, 1996	100.0	9.4	2.5	21.3	1.3	6.0	15.5	1.8	9.8	9.1	4.0	2.0	1.6	3.6	12.3	
Value																
1993	767 710	75 148	17 877	172 679	11 843	43 061	117 743	12 129	75 317	69 330	28 823	15 406	8 894	22 709	96 752	
1994	859 380	80 060	20 809	189 960	12 276	49 611	134 545	14 202	86 263	77 878	31 814	16 716	10 761	27 172	107 315	
1995	971 651	89 063	23 961	214 119	13 879	57 061	151 471	15 978	95 845	89 495	38 439	18 436	14 647	34 125	115 132	
1996	1 012 814	95 196	25 155	215 555	13 331	60 921	156 651	17 985	99 251	91 976	40 129	20 346	16 150	36 053	124 115	
1997 Jan-Jul	:	58 198	15 852	129 632	:	38 319	94 471	:	63 326	55 430	23 615	12 377	9 758	21 343	82 652	
1996 Aug	66 571	6 756	1 919	15 250	931	2 967	9 577	1 232	4 858	6 643	2 965	1 157	1 208	2 708	8 400	
Sep	85 430	8 401	2 184	16 543	1 254	5 260	13 547	1 436	8 918	7 876	3 537	1 769	1 375	3 260	10 070	
Oct	94 032	8 617	2 418	20 076	1 384	5 780	14 375	1 628	9 125	8 457	3 746	1 985	1 556	3 515	11 370	
Nov	87 067	7 534	2 163	18 622	1 131	5 324	12 960	1 661	8 590	7 928	3 327	1 966	1 476	3 385	10 998	
Dec	86 989	8 019	2 147	18 789	1 183	5 128	13 157	1 615	9 741	7 697	3 042	1 655	1 419	3 066	10 331	
1997 Jan	81 978	7 816	2 296	16 977	978	4 667	12 646	1 635	7 437	7 578	3 164	1 701	1 230	2 921	10 931	
Feb	86 391	8 206	2 164	18 153	1 133	5 067	13 335	1 790	8 416	7 733	3 336	1 662	1 396	3 104	10 894	
Mar	90 388	8 846	2 216	18 602	1 099	5 471	13 829	1 827	8 847	8 207	3 413	1 854	1 445	3 194	11 538	
Apr	92 967	8 677	2 430	17 910	1 117	6 066	14 335	1 789	9 502	8 182	3 898	1 872	1 569	3 457	12 160	
May	88 553	8 207	2 263	19 070	1 198	5 601	13 136	1 631	9 623	7 843	3 070	1 763	1 399	2 995	10 755	
Jun	93 710	8 890	2 375	19 548	1 082	5 910	13 890	1 710	9 988	8 284	3 297	1 793	1 389	3 122	12 431	
Jul	:	7 554	2 108	19 372	:	5 537	13 301	:	9 513	7 602	3 437	1 732	1 329	2 548	13 944	
Aug	:	6 873	:	:	:	3 456	10 047	:	:	:	:	:	1 271	:	10 171	
Annual variation																
1993	-8.5	-1.0	-4.6	-12.2	-3.1	-8.9	-13.9	-3.0	-17.8	-2.5	-1.9	-14.0	-9.4	-5.6	2.2	
1994	11.9	6.5	16.4	10.0	3.7	15.2	14.3	17.1	14.5	12.3	10.4	8.5	21.0	19.7	10.9	
1995	13.1	11.2	15.1	12.7	13.1	15.0	12.6	12.5	11.1	14.9	20.8	10.3	36.1	25.6	7.3	
1996	4.2	6.9	5.0	0.7	-3.9	6.8	3.4	12.6	3.6	2.8	4.4	10.4	10.3	5.6	7.8	
1997 Jan-Jul	:	4.2	10.7	2.7	:	5.1	1.5	:	9.1	3.9	0.4	4.8	7.0	6.1	13.3	
1997 May	5.4	3.3	7.8	11.1	1.7	2.9	2.3	4.9	14.6	2.8	-9.5	-1.5	3.3	-0.3	5.1	
Jun	11.1	9.0	14.8	10.7	0.9	17.6	4.0	16.4	17.7	8.7	6.6	10.9	12.2	8.2	16.9	
Jul	:	8.0	14.6	4.9	:	8.8	1.0	:	21.8	2.1	-1.5	0.2	14.5	12.2	24.7	
Aug	:	1.7	:	:	:	16.5	4.9	:	:	:	:	:	5.2	:	21.1	

In order to make them statistically comparable, the series for the European Union, including periods before 1995, have been recalculated to include Austria, Finland and Sweden

Value (Mio ECU) and variation (%)

Period	Reporter														
	EU	B/L	DK	D	EL	E	F	IRL	I	NL	A	P	FIN	S	UK
EXPORTS															
%, 1996	100.0	5.2	2.2	28.2	0.7	4.3	14.5	1.8	14.2	5.0	2.6	0.6	2.4	4.6	13.8
Value															
1993	471 405	25 265	10 590	134 633	2 962	19 671	75 721	6 836	61 951	26 713	11 899	2 645	8 103	17 398	67 016
1994	523 641	29 958	12 095	150 745	3 389	21 507	79 810	7 586	68 346	29 414	13 311	3 031	10 350	20 919	73 181
1995	572 747	31 257	12 560	167 474	3 371	23 887	85 212	8 904	76 335	31 161	15 106	3 467	13 168	24 870	75 975
1996	624 077	32 512	13 511	176 130	4 252	26 809	90 634	10 960	88 535	31 056	16 448	3 478	14 737	28 679	86 337
1997 Jan-Jul	:	22 047	8 171	112 399	:	15 586	57 134	7 950	54 880	17 999	10 724	2 307	9 188	18 032	62 966
1996 Sep	49 856	2 756	1 130	14 768	343	2 025	6 897	1 002	6 253	2 741	1 268	281	1 204	2 438	6 751
Oct	60 766	3 100	1 244	17 011	357	2 958	8 774	1 025	9 008	2 780	1 655	365	1 294	2 804	8 392
Nov	57 181	2 838	1 195	16 386	412	2 452	7 446	947	7 889	2 791	1 840	334	1 733	2 748	8 169
Dec	54 118	2 763	1 054	14 533	418	2 494	8 613	916	7 480	2 712	1 457	301	1 233	2 417	7 729
1997 Jan	49 734	2 864	1 023	14 066	354	1 869	6 782	970	6 167	2 265	1 052	298	1 139	2 278	8 607
Feb	51 955	3 063	1 084	14 570	327	1 833	7 202	978	7 131	2 339	1 607	286	1 110	2 436	7 989
Mar	56 073	3 204	1 157	15 465	350	2 403	8 350	1 050	7 483	2 648	1 595	313	1 376	2 605	8 073
Apr	61 159	3 308	1 250	17 197	423	2 331	8 776	1 185	8 014	2 618	1 732	325	1 359	2 979	9 660
May	57 313	3 113	1 191	15 439	474	2 216	8 118	1 131	8 352	2 587	1 510	326	1 347	2 589	8 921
Jun	:	3 042	1 234	17 209	:	2 312	8 820	1 248	8 079	2 911	1 630	360	1 278	2 728	8 908
Jul	:	3 453	1 231	18 453	:	2 622	9 086	1 387	9 654	2 632	1 598	398	1 577	2 417	10 809
Aug	:	2 466	1 077	:	:	1 892	7 069	1 258	6 719	:	1 301	298	1 291	:	8 694
Sep	:	3 377	:	:	:	:	:	:	:	:	:	:	:	:	9 229
Annual variation															
1993	14.6	24.3	6.3	10.6	28.1	18.1	13.4	40.6	18.2	19.7	9.3	1.5	19.0	7.4	16.5
1994	11.1	18.6	14.2	12.0	14.4	9.3	5.4	11.0	10.3	10.1	11.9	14.6	27.7	20.2	9.2
1995	9.4	4.3	3.8	11.1	-0.5	11.1	6.8	17.4	11.7	5.9	13.5	14.4	27.2	18.9	3.8
1996	9.0	4.0	7.6	5.2	26.1	12.2	6.4	23.1	16.0	-0.3	8.9	0.3	11.9	15.3	13.6
1997 Jan-Jul	:	16.6	4.3	12.8	:	3.1	8.1	27.1	6.5	3.3	19.2	:	13.1	11.5	29.8
1997 Jun	:	9.6	9.4	25.4	:	8.4	12.7	24.3	5.9	20.5	24.0	32.7	-2.0	7.8	34.8
Jul	:	20.7	18.9	14.0	:	6.4	9.8	30.4	9.7	-1.7	19.5	4.8	46.8	16.0	39.3
Aug	:	14.6	2.3	:	:	7.0	16.9	54.0	5.1	:	5.4	15.5	11.9	:	28.0
Sep	:	22.5	:	:	:	:	:	:	:	:	:	:	:	:	36.7
IMPORTS															
%, 1996	100.0	6.1	1.8	24.7	1.4	5.0	12.8	1.6	11.0	10.0	2.4	1.1	1.5	2.9	17.8
Value															
1993	470 241	27 633	8 104	119 900	6 956	23 143	67 575	5 942	51 152	38 501	12 692	5 271	6 526	13 367	83 480
1994	518 499	29 809	9 362	130 664	5 805	25 094	70 875	7 329	55 951	48 506	14 705	6 034	8 754	16 145	89 468
1995	545 137	34 263	9 777	140 521	5 921	27 341	69 775	8 746	61 638	52 118	12 201	6 495	7 883	15 596	92 861
1996	580 929	35 635	10 501	143 503	7 911	28 789	74 371	9 025	63 831	58 231	13 823	6 572	8 596	16 572	103 569
1997 Jan-Jul	:	23 136	6 557	90 935	:	19 186	48 529	6 347	41 702	33 449	8 386	4 274	5 472	10 213	71 701
1996 Sep	48 571	2 884	882	12 396	531	2 300	6 007	757	5 475	4 901	1 243	481	739	1 446	8 532
Oct	53 016	3 328	1 045	12 992	786	2 591	6 491	804	5 913	5 474	1 338	549	807	1 683	9 216
Nov	50 797	2 922	941	12 598	694	2 295	6 697	757	5 443	5 303	1 244	568	748	1 482	9 106
Dec	48 348	2 847	852	11 345	725	2 201	6 571	786	5 176	4 945	1 738	537	858	1 350	8 417
1997 Jan	52 070	3 220	1 054	13 297	616	2 509	6 732	746	5 919	4 549	1 091	623	750	1 467	9 496
Feb	48 822	3 062	927	11 921	682	2 452	6 289	692	5 519	4 215	1 263	540	683	1 326	9 251
Mar	52 149	3 326	835	12 378	609	2 558	7 015	931	5 738	4 612	1 277	594	805	1 437	10 036
Apr	57 938	3 583	1 050	14 191	687	3 109	7 621	1 140	6 143	4 957	1 255	669	873	1 700	10 960
May	52 991	3 390	932	12 099	728	2 798	6 657	981	5 999	5 109	1 146	595	771	1 453	10 333
Jun	:	3 366	911	13 191	:	2 719	7 092	914	6 061	5 263	1 224	592	836	1 560	10 459
Jul	:	3 190	849	13 858	:	3 041	7 123	944	6 323	4 744	1 130	661	755	1 270	11 165
Aug	:	2 879	965	:	:	2 419	6 194	848	4 168	:	1 114	545	785	:	9 831
Sep	:	3 479	:	:	:	:	:	:	:	:	:	:	:	:	10 716
Annual variation															
1993	1.6	8.8	0.1	0.9	13.9	-15.4	8.8	41.9	-3.8	-9.1	2.7	-3.7	-16.7	-4.9	10.5
1994	10.3	7.9	15.5	9.0	-16.5	8.4	4.9	23.4	9.4	26.0	15.9	14.5	34.1	20.8	7.2
1995	5.1	14.9	4.4	7.5	2.0	9.0	-1.6	19.3	10.2	7.4	-17.0	7.6	-9.9	-3.4	3.8
1996	6.6	4.0	7.4	2.1	33.6	5.3	6.6	3.2	3.6	11.7	13.3	1.2	9.0	6.3	11.5
1997 Jan-Jul	:	10.1	11.5	9.4	:	10.3	11.0	19.5	8.7	1.7	13.8	6.0	15.2	10.1	18.7
1997 Jun	:	11.7	7.6	12.6	:	12.8	17.6	31.0	18.6	17.8	25.0	24.8	6.8	20.6	23.5
Jul	:	8.8	4.7	12.5	:	18.2	14.3	26.5	16.4	0.5	11.1	-1.7	25.4	6.6	25.8
Aug	:	9.1	7.4	:	:	20.4	26.6	39.3	20.6	:	25.0	33.9	12.9	:	24.2
Sep	:	20.6	:	:	:	:	:	:	:	:	:	:	:	:	25.6

In order to make them statistically comparable, the series for the European Union, including periods before 1995, have been recalculated to include Austria, Finland and Sweden

BREAKDOWN BY MEMBER STATE OF EXTRA-EU TRADE BY MAIN PARTNER COUNTRY

EXPORTS 1996

Value (Mio ECU)

Partner	Reporter							
	EU	B/L	DK	D	EL	E	F	IRL
Extra-EUR15	624 077	32 512	13 511	176 130	4 252	26 809	90 634	10 960
Europe excluding EU	189 714	8 116	5 807	66 840	2 470	4 651	21 081	1 988
<i>of which</i> Norway	19 679	550	2 455	3 486	26	303	979	423
Switzerland	51 330	2 425	635	19 798	104	901	9 178	675
Malta	1 866	38	22	196	87	111	331	23
Turkey	18 228	1 042	133	5 974	280	763	2 553	98
Poland	19 850	928	673	8 567	60	487	1 626	137
Czech Republic	13 973	559	163	7 256	37	280	999	102
Slovakia	3 997	110	43	1 927	14	86	281	16
Hungary	9 994	395	93	4 372	42	192	582	63
Romania	4 434	149	40	1 520	137	85	439	15
Bulgaria	1 697	58	24	546	247	24	135	8
Ukraine	2 624	148	70	1 017	109	49	233	25
Russia	19 080	1 047	579	5 997	284	458	1 769	281
Slovenia	5 376	167	35	1 624	10	138	708	12
Croatia	3 887	101	45	1 300	11	54	152	18
Cyprus	1 934	48	28	288	334	84	344	21
Africa	53 411	2 886	440	8 335	277	7 245	15 469	599
<i>of which</i> North Africa	26 751	1 170	180	3 636	188	6 293	7 168	238
<i>of which</i> Morocco	4 688	231	26	547	9	604	2 004	18
Algeria	4 032	216	16	323	15	533	2 004	41
Tunisia	4 333	291	17	737	50	229	1 527	13
Libya	2 492	134	11	510	44	120	250	22
Egypt	5 723	228	110	1 337	68	245	1 200	127
Ivory Coast	1 181	92	4	90	6	56	648	11
Nigeria	2 371	100	17	516	11	117	495	49
South Africa	8 845	491	88	2 881	9	213	773	188
North America	125 271	6 278	2 072	33 678	404	3 622	16 242	3 828
<i>of which</i> USA	114 277	5 840	1 637	31 469	358	3 284	14 592	3 517
Canada	10 687	438	165	2 207	41	338	1 633	311
Latin America	35 454	1 572	567	9 536	128	4 292	4 564	368
<i>of which</i> Mexico	5 121	259	42	2 018	6	419	722	122
Colombia	1 962	92	20	569	1	252	211	13
Venezuela	1 740	68	38	404	1	189	217	15
Brazil	11 682	583	111	3 786	56	738	1 198	84
Chile	2 739	132	63	564	2	424	405	32
Argentina	5 801	216	68	1 197	7	1 022	992	40
Near and Middle East	42 981	3 930	702	8 403	477	1 666	6 163	503
<i>of which</i> Lebanon	2 711	184	39	443	150	106	513	21
Syria	1 397	119	13	290	33	68	217	6
Iran	3 854	209	65	1 165	10	200	542	25
Israel	10 390	2 355	122	2 011	102	553	917	118
Saudi Arabia	10 319	550	211	2 013	85	378	1 268	184
Kuwait	2 193	56	41	393	11	73	267	28
United Arab Emirates	6 678	208	113	1 137	35	182	1 052	73
Other countries of Asia	148 530	8 949	3 457	44 421	389	4 054	20 005	2 714
<i>of which</i> Pakistan	2 133	103	71	491	6	86	259	21
India	9 909	1 985	168	2 455	18	194	926	30
China	14 667	694	239	5 694	39	431	1 981	40
Indonesia	6 972	291	123	2 097	61	255	1 023	20
Philippines	3 235	151	46	1 033	6	94	396	182
Thailand	8 470	702	165	2 770	35	225	809	86
Malaysia	7 533	287	98	2 215	4	209	1 082	441
Singapore	12 244	442	178	3 043	21	407	2 050	222
South Korea	14 332	523	401	5 169	43	496	1 598	261
Japan	35 642	1 915	1 319	11 099	65	886	4 275	1 082
Taiwan	9 939	526	156	3 512	19	225	1 285	119
Hong Kong	17 428	1 032	367	3 342	39	477	2 802	172
Oceania and polar regions	14 444	608	283	3 224	59	314	1 950	259
<i>of which</i> Australia	11 503	494	221	2 752	54	260	1 112	226
New Zealand	1 887	86	43	402	4	40	155	28
EFTA	72 462	3 004	3 266	23 654	131	1 226	10 226	1 120
CEEC	70 789	2 710	1 438	29 053	1 130	1 419	5 265	407
ACP	18 562	1 237	277	2 023	106	1 126	6 375	196
NAFTA	130 085	6 537	1 844	35 693	405	4 041	16 947	3 949
MERCOSUR	18 489	821	194	5 157	67	1 920	2 348	130
OPEC	42 758	1 882	649	8 747	275	2 091	8 242	472
DAE	69 946	3 513	1 366	20 051	162	2 038	9 626	1 301

EXPORTS 1996

Value (Mio ECU)

Reporter							Partner
I	NL	A	P	FIN	S	UK	
88 535	31 056	16 448	3 478	14 737	28 679	86 337	Extra-EUR15
27 536	9 406	10 232	742	5 801	10 373	14 672	Europe excluding EU
973	1 014	270	168	929	5 631	2 474	<i>of which</i> Norway
7 208	2 178	2 264	278	379	1 181	4 128	Switzerland
682	65	9	5	4	8	286	Malta
3 288	1 075	383	51	187	522	1 878	Turkey
2 683	1 148	675	23	468	842	1 532	Poland
1 365	552	1 324	14	197	288	837	Czech Republic
543	157	579	12	52	53	124	Slovakia
1 195	397	1 835	40	147	228	413	Hungary
1 307	151	246	13	23	60	248	Romania
294	81	106	7	27	37	102	Bulgaria
309	180	187	4	80	52	160	Ukraine
2 928	1 391	598	87	1 985	571	1 106	Russia
1 524	160	743	3	29	78	146	Slovenia
1 312	172	462	1	26	71	162	Croatia
285	68	16	12	12	43	352	Cyprus
6 712	2 613	474	754	464	1 084	6 060	Africa
4 304	1 050	216	124	238	479	1 465	<i>of which</i> North Africa
533	183	20	72	29	77	337	<i>of which</i> Morocco
575	123	25	14	37	26	84	Algeria
1 110	141	22	16	29	50	100	Tunisia
795	125	81	3	7	97	293	Libya
1 110	374	64	15	111	214	518	Egypt
104	84	3	2	6	9	65	Ivory Coast
204	253	25	10	10	42	522	Nigeria
932	419	135	58	126	311	2 220	South Africa
15 863	5 497	1 788	885	2 783	6 182	26 149	North America
14 428	5 005	1 462	799	2 599	5 520	23 766	<i>of which</i> USA
1 432	488	326	86	184	661	2 378	Canada
7 137	1 662	506	281	478	1 358	3 007	Latin America
650	201	72	12	59	149	389	<i>of which</i> Mexico
340	92	20	4	40	99	209	Colombia
383	78	41	7	27	53	219	Venezuela
2 455	581	222	186	145	506	1 030	Brazil
452	172	28	29	81	157	198	Chile
1 278	198	70	21	71	222	398	Argentina
7 357	2 112	662	183	778	1 035	9 009	Near and Middle East
829	87	22	20	32	63	204	<i>of which</i> Lebanon
379	72	40	5	9	26	121	Syria
556	191	163	1	105	103	519	Iran
1 743	445	107	80	103	241	1 494	Israel
1 455	511	144	32	110	296	3 083	Saudi Arabia
419	100	41	15	13	41	696	Kuwait
1 216	347	89	15	377	153	1 681	United Arab Emirates
19 638	8 033	2 486	418	3 951	7 589	22 427	Other countries of Asia
275	162	36	5	87	101	430	<i>of which</i> Pakistan
939	430	131	8	167	403	2 055	India
2 209	578	270	24	465	1 097	905	China
843	361	211	0	253	414	1 019	Indonesia
318	233	35	8	119	201	414	Philippines
1 007	491	152	19	301	507	1 199	Thailand
787	321	73	17	144	445	1 411	Malaysia
1 618	782	151	89	300	496	2 445	Singapore
2 198	825	242	28	470	514	1 563	South Korea
4 373	1 628	712	129	838	2 137	5 185	Japan
1 105	1 049	160	17	188	460	1 119	Taiwan
3 451	871	223	42	524	632	3 454	Hong Kong
1 718	558	288	74	431	1 017	3 660	Oceania and polar regions
1 389	418	253	63	354	890	3 019	<i>of which</i> Australia
234	101	32	10	55	121	574	New Zealand
8 266	3 274	2 775	454	1 334	6 927	6 805	EFTA
11 508	3 199	6 227	122	2 178	2 225	3 909	CEEC
1 892	1 309	134	576	151	319	2 842	ACP
16 510	5 694	1 860	897	2 842	6 330	26 533	NAFTA
3 986	813	298	210	222	749	1 576	MERCOSUR
6 711	2 188	829	101	941	1 249	8 379	OPEC
10 165	4 338	1 001	213	1 927	3 055	11 190	DAE

BREAKDOWN BY MEMBER STATE OF EXTRA-EU TRADE BY MAIN PARTNER COUNTRY

EXPORTS JANUARY – MAY 1997

Value (Mio ECU)

Partner	Reporter							
	EU	B/L	DK	D	EL	E	F	IRL
Extra-EUR15	276 234	15 552	5 705	76 737	1 928	10 652	39 228	5 315
Europe excluding EU	84 888	3 883	2 411	29 408	1 204	2 219	9 570	914
<i>of which</i> Norway	9 236	249	983	1 606	10	133	738	215
Switzerland	21 396	1 192	255	8 054	92	405	3 833	304
Malta	813	23	28	86	36	27	163	10
Turkey	7 981	481	56	2 488	175	344	1 061	56
Poland	9 622	456	300	4 042	36	265	814	71
Czech Republic	6 251	234	62	3 285	20	151	458	41
Slovakia	1 916	59	18	923	5	31	144	8
Hungary	5 014	232	40	2 105	22	85	325	28
Romania	1 828	68	13	579	58	14	202	4
Bulgaria	622	26	9	194	97	7	52	1
Ukraine	1 208	88	27	443	39	27	134	11
Russia	8 524	468	262	2 732	103	249	821	108
Slovenia	2 464	60	19	720	4	69	359	7
Croatia	1 737	45	20	542	8	33	74	4
Cyprus	709	27	8	86	128	45	72	17
Africa	19 995	1 247	179	3 259	102	1 401	5 592	268
<i>of which</i> North Africa	9 461	529	77	1 350	65	946	3 108	77
<i>of which</i> Morocco	2 062	89	7	219	5	293	933	11
Algeria	1 678	129	13	123	10	205	783	13
Tunisia	2 075	128	9	322	14	117	762	6
Libya	1 061	82	9	176	6	44	136	6
Egypt	2 363	99	39	503	29	104	488	41
Ivory Coast	487	40	1	30	1	26	273	10
Nigeria	943	59	8	228	2	28	161	27
South Africa	3 729	203	40	1 166	4	101	339	102
North America	59 768	3 165	920	16 211	212	1 685	7 772	1 998
<i>of which</i> USA	54 076	2 947	762	15 002	188	1 531	6 646	1 879
Canada	5 592	218	72	1 208	24	154	1 116	119
Latin America	16 564	720	206	4 467	31	2 072	2 133	182
<i>of which</i> Mexico	2 780	139	24	1 068	3	262	358	53
Colombia	888	40	8	222	0	103	121	9
Venezuela	844	38	8	187	0	99	100	5
Brazil	5 256	253	61	1 666	7	363	507	56
Chile	1 290	54	21	279	1	225	150	12
Argentina	2 817	100	28	595	2	466	480	17
Near and Middle East	19 722	1 914	312	3 602	169	828	2 928	234
<i>of which</i> Lebanon	1 231	89	18	178	34	64	328	13
Syria	504	41	4	113	15	31	67	1
Iran	2 054	111	29	638	2	129	298	2
Israel	4 566	1 159	53	852	44	246	374	49
Saudi Arabia	4 695	245	97	681	29	172	694	102
Kuwait	933	24	18	153	6	34	117	12
United Arab Emirates	3 135	121	49	554	15	93	408	35
Other countries of Asia	65 101	4 298	1 479	17 919	140	1 980	9 389	1 336
<i>of which</i> Pakistan	842	45	10	225	1	21	108	13
India	4 357	1 227	60	892	5	76	316	19
China	5 384	272	107	1 851	24	145	749	17
Indonesia	3 361	118	66	890	15	130	778	10
Philippines	1 655	64	20	475	2	36	284	63
Thailand	3 552	251	53	999	6	388	321	38
Malaysia	3 767	153	46	963	3	95	577	206
Singapore	5 378	233	56	1 246	13	168	981	120
South Korea	5 835	222	166	1 943	6	145	834	163
Japan	15 119	822	647	4 445	28	411	1 775	520
Taiwan	4 883	222	59	1 658	6	116	801	53
Hong Kong	7 978	541	139	1 559	19	214	1 176	100
Oceania and polar regions	6 169	278	119	1 310	27	137	779	119
<i>of which</i> Australia	4 995	221	97	1 126	24	112	448	105
New Zealand	748	46	17	156	1	19	56	11
EFTA	31 288	1 457	1 308	9 816	102	547	4 599	531
CEEC	33 035	1 303	636	13 358	570	702	2 585	177
ACP	7 604	547	123	843	42	428	2 268	104
NAFTA	62 448	3 304	858	17 278	215	1 947	8 120	2 050
MERCOSUR	8 524	366	94	2 344	11	889	1 055	75
OPEC	19 748	966	302	3 734	87	954	3 994	216
DAE	31 394	1 622	521	8 368	54	1 127	4 690	679

EXPORTS JANUARY – MAY 1997

Value (Mio ECU)

Reporter							Partner
I	NL	A	P	FIN	S	UK	
37 147	12 456	7 496	1 549	6 332	12 887	43 249	Extra-EUR15
11 733	3 958	4 843	318	2 657	4 708	7 061	Europe excluding EU
442	436	121	77	409	2 436	1 381	<i>of which</i> Norway
2 936	856	981	114	149	482	1 744	Switzerland
251	25	6	3	2	2	150	Malta
1 409	430	180	28	94	268	911	Turkey
1 299	547	332	14	263	426	757	Poland
539	231	605	8	82	129	405	Czech Republic
239	75	276	4	25	33	76	Slovakia
576	180	989	22	84	100	225	Hungary
581	57	93	2	7	35	114	Romania
112	25	41	3	7	11	37	Bulgaria
141	73	67	2	34	38	85	Ukraine
1 179	617	266	24	883	275	538	Russia
672	67	367	1	13	32	74	Slovenia
565	74	269	2	10	37	55	Croatia
110	24	6	5	3	22	156	Cyprus
3 104	921	196	333	186	393	2 814	Africa
1 803	350	87	51	94	179	746	<i>of which</i> North Africa
191	56	7	29	8	33	182	<i>of which</i> Morocco
224	75	9	6	17	14	56	Algeria
534	60	10	11	17	21	63	Tunisia
361	37	25	0	3	28	149	Libya
483	115	35	4	49	80	293	Egypt
41	25	2	1	3	2	31	Ivory Coast
102	79	13	2	4	13	218	Nigeria
410	161	61	27	57	121	937	South Africa
7 100	2 084	840	425	998	2 814	13 544	North America
6 431	1 914	692	377	888	2 493	12 326	<i>of which</i> USA
669	170	148	48	109	321	1 217	Canada
3 147	700	271	140	214	642	1 639	Latin America
373	101	37	10	19	100	234	<i>of which</i> Mexico
133	41	7	10	15	91	87	Colombia
207	31	23	4	11	29	102	Venezuela
1 111	232	113	67	78	191	553	Brazil
215	70	16	18	39	67	122	Chile
596	83	47	13	36	82	272	Argentina
3 060	822	293	74	359	467	4 660	Near and Middle East
309	35	9	4	13	25	112	<i>of which</i> Lebanon
134	22	11	1	7	8	51	Syria
309	102	101	1	26	64	242	Iran
696	165	44	37	48	83	716	Israel
617	215	59	13	44	124	1 602	Saudi Arabia
141	39	12	4	6	17	351	Kuwait
496	121	34	6	199	83	921	United Arab Emirates
7 813	3 279	954	177	1 708	3 443	11 186	Other countries of Asia
140	48	10	2	10	37	174	<i>of which</i> Pakistan
371	165	45	5	89	104	983	India
745	245	93	15	233	350	538	China
322	203	80	0	179	151	418	Indonesia
141	95	12	4	34	92	335	Philippines
308	194	34	7	154	244	555	Thailand
509	137	33	7	89	223	727	Malaysia
567	304	49	33	129	266	1 213	Singapore
826	334	107	11	156	222	699	South Korea
1 762	582	282	50	303	1 113	2 380	Japan
493	493	69	12	93	239	569	Taiwan
1 414	334	98	21	187	330	1 845	Hong Kong
696	235	92	35	204	411	1 727	Oceania and polar regions
577	177	79	29	181	364	1 454	<i>of which</i> Australia
84	46	11	5	21	46	229	New Zealand
3 412	1 331	1 190	194	570	3 013	3 218	EFTA
5 086	1 412	3 100	59	1 061	1 082	1 903	CEEC
962	471	53	258	41	101	1 362	ACP
7 472	2 184	877	435	1 017	2 913	13 777	NAFTA
1 814	328	164	83	116	291	894	MERCOSUR
2 900	941	361	38	492	549	4 214	OPEC
4 117	1 796	390	92	808	1 524	5 607	DAE

BREAKDOWN BY MEMBER STATE OF EXTRA-EU TRADE BY MAIN PARTNER COUNTRY

IMPORTS 1996

Value (Mio ECU)

Partner	Reporter							
	EU	B/L	DK	D	EL	E	F	IRL
Extra-EUR15	580 929	35 635	10 501	143 503	7 911	28 789	74 371	9 025
Europe excluding EU	161 911	5 914	4 685	58 257	2 130	4 180	18 291	747
of which Norway	30 599	950	2 372	6 813	50	618	3 312	345
Switzerland	42 665	1 598	564	14 757	372	1 150	6 374	174
Malta	797	60	2	184	2	6	238	3
Turkey	10 188	392	120	4 341	182	325	1 288	46
Poland	12 251	413	556	6 301	79	208	937	58
Czech Republic	9 755	300	106	5 931	83	123	463	31
Slovakia	3 420	96	29	1 778	28	48	164	9
Hungary	8 813	328	57	4 023	75	223	488	13
Romania	3 588	125	15	1 136	113	96	372	3
Bulgaria	1 706	70	19	399	290	113	121	1
Ukraine	1 460	61	23	369	83	96	131	0
Russia	23 238	1 115	299	7 826	547	978	3 119	18
Slovenia	4 270	70	37	1 890	21	39	575	4
Croatia	1 741	41	6	654	8	8	67	11
Cyprus	564	31	3	39	39	10	209	3
Africa	52 344	4 825	344	7 240	994	5 814	10 353	273
of which North Africa	24 227	1 144	26	3 770	696	3 195	5 218	51
of which Morocco	4 226	264	5	443	21	460	2 021	32
Algeria	5 447	361	0	780	8	919	1 419	0
Tunisia	3 636	352	13	700	19	164	1 163	14
Libya	7 038	28	0	1 563	163	877	356	:
Egypt	2 773	124	7	212	486	157	233	5
Ivory Coast	2 098	244	7	157	62	112	640	49
Nigeria	4 937	39	1	554	1	1 246	1 182	1
South Africa	8 225	797	157	1 471	43	385	572	29
North America	124 403	9 731	1 982	22 792	830	5 420	16 585	4 058
of which USA	112 684	8 862	1 642	20 494	744	5 007	15 248	3 866
Canada	11 479	868	120	2 297	85	413	1 334	191
Latin America	30 209	2 633	593	5 600	345	3 293	3 245	179
of which Mexico	3 136	314	34	499	14	707	404	80
Colombia	2 187	268	99	504	15	157	212	7
Venezuela	1 529	96	44	304	0	139	76	2
Brazil	10 438	875	171	1 877	131	810	1 239	44
Chile	3 161	137	30	644	32	246	429	5
Argentina	3 884	306	165	543	82	640	313	22
Near and Middle East	26 737	1 436	71	2 862	1 301	2 409	4 848	68
of which Lebanon	123	24	1	17	8	5	32	0
Syria	2 013	10	2	487	145	201	347	0
Iran	5 991	82	6	544	720	753	985	3
Israel	5 282	1 075	40	822	88	292	580	57
Saudi Arabia	10 092	99	2	691	308	1 018	2 398	3
Kuwait	1 518	3	0	104	0	2	135	0
United Arab Emirates	950	77	13	104	4	106	161	2
Other countries of Asia	167 684	10 095	2 717	45 028	2 264	7 145	17 465	3 450
of which Pakistan	2 076	176	45	478	39	100	231	8
India	8 597	1 066	150	1 982	90	404	836	73
China	29 999	1 830	639	8 844	364	1 565	3 713	221
Indonesia	7 131	566	142	1 592	91	695	671	36
Philippines	3 349	100	31	928	9	78	212	39
Thailand	7 480	648	150	1 471	61	409	912	155
Malaysia	9 431	527	110	2 225	61	289	857	331
Singapore	9 255	196	50	1 811	42	171	1 657	743
South Korea	11 143	404	171	3 228	533	631	1 044	240
Japan	52 495	3 299	704	15 526	716	2 013	4 681	1 190
Taiwan	12 915	474	249	3 659	145	481	1 229	282
Hong Kong	7 173	267	166	1 699	46	99	419	103
Oceania and polar regions	7 844	674	106	1 190	40	269	894	41
of which Australia	5 232	374	77	712	16	202	628	26
New Zealand	1 886	282	28	289	24	46	127	13
EFTA	74 688	2 576	3 057	21 983	436	1 811	9 804	522
CEEC	50 023	1 637	1 036	23 257	819	926	3 408	153
ACP	22 041	2 978	165	2 374	258	2 338	4 769	201
NAFTA	127 299	10 045	1 797	23 289	844	6 127	16 987	4 137
MERCOSUR	14 871	1 195	337	2 523	215	1 499	1 590	67
OPEC	45 600	1 369	214	6 257	1 311	5 794	8 171	48
DAE	57 397	2 516	896	14 092	889	2 079	6 117	1 855

IMPORTS 1996

Reporter							Partner
I	NL	A	P	FIN	S	UK	
63 831	58 231	13 823	6 572	8 596	16 572	103 569	Extra-EUR15
18 088	10 966	7 945	1 103	4 069	7 061	18 473	Europe excluding EU
714	4 245	72	217	1 011	3 960	5 922	<i>of which</i> Norway
6 150	1 642	2 042	379	402	907	6 154	Switzerland
168	14	5	2	1	2	110	Malta
1 238	662	259	58	34	106	1 135	Turkey
1 063	800	395	27	219	466	730	Poland
596	296	1 118	22	80	148	458	Czech Republic
453	123	517	8	30	40	96	Slovakia
987	371	1 508	11	59	143	527	Hungary
1 128	189	130	8	5	40	228	Romania
408	76	50	11	7	14	127	Bulgaria
422	62	136	21	14	6	36	Ukraine
2 594	1 550	839	241	1 793	695	1 624	Russia
855	95	473	16	18	46	131	Slovenia
642	51	194	1	1	12	45	Croatia
11	11	7	1	4	5	191	Cyprus
10 535	3 444	922	1 451	139	233	5 776	Africa
6 487	1 308	466	423	31	51	1 361	<i>of which</i> North Africa
351	160	8	50	17	24	369	<i>of which</i> Morocco
708	656	235	101	0	5	254	Algeria
926	139	28	27	3	7	80	Tunisia
3 574	10	175	98	.	9	185	Libya
913	123	18	147	9	4	334	Egypt
237	447	16	29	3	2	93	Ivory Coast
293	506	231	471	0	57	354	Nigeria
1 905	437	127	93	19	48	2 141	South Africa
9 467	13 495	2 079	963	1 562	3 633	31 807	North America
8 000	12 587	1 754	870	1 433	3 421	28 755	<i>of which</i> USA
1 464	908	325	92	129	211	3 040	Canada
3 838	4 158	195	722	371	683	4 354	Latin America
192	243	24	61	10	35	519	<i>of which</i> Mexico
189	238	12	66	91	86	242	Colombia
191	285	1	36	8	115	233	Venezuela
1 485	1 737	85	371	73	168	1 372	Brazil
447	284	17	22	79	80	707	Chile
670	650	11	72	14	30	367	Argentina
4 207	5 129	307	541	36	562	2 962	Near and Middle East
15	5	1	0	0	3	12	<i>of which</i> Lebanon
622	32	31	28	0	1	108	Syria
1 524	822	57	156	1	191	147	Iran
442	662	51	39	28	90	1 015	Israel
1 486	2 435	144	286	4	264	956	Saudi Arabia
3	1 055	0	5	0	1	208	Kuwait
44	49	21	23	3	9	333	United Arab Emirates
12 670	20 098	2 350	1 666	2 151	4 193	36 391	Other countries of Asia
199	157	31	88	14	57	453	<i>of which</i> Pakistan
1 045	629	103	109	43	151	1 918	India
3 175	2 233	496	183	294	849	5 593	China
731	965	82	42	96	141	1 281	Indonesia
136	670	20	13	24	52	1 037	Philippines
546	1 155	72	91	80	134	1 596	Thailand
588	1 312	63	75	69	134	2 791	Malaysia
383	1 510	53	41	58	93	2 447	Singapore
800	848	145	258	91	256	2 493	South Korea
3 128	6 241	820	599	1 001	1 538	11 038	Japan
976	2 026	251	96	153	430	2 465	Taiwan
166	1 868	130	30	96	253	1 832	Hong Kong
1 146	412	24	57	248	179	2 562	Oceania and polar regions
928	305	14	32	214	146	1 558	<i>of which</i> Australia
199	82	8	11	6	27	744	New Zealand
6 884	5 981	2 249	639	1 429	4 891	12 426	EFTA
6 698	2 614	4 433	134	779	1 347	2 782	CEEC
2 204	1 908	332	974	143	165	3 230	ACP
9 657	13 738	2 103	1 024	1 572	3 667	32 314	NAFTA
2 255	2 463	96	461	90	226	1 853	MERCOSUR
8 587	6 799	945	1 231	111	792	3 971	OPEC
3 459	8 719	715	591	547	1 300	13 623	DAE

BREAKDOWN BY MEMBER STATE OF EXTRA-EU TRADE BY MAIN PARTNER COUNTRY

IMPORTS JANUARY – MAY 1997

Value (Mio ECU)

Partner	Reporter							
	EU	B/L	DK	D	EL	E	F	IRL
Extra-EUR15	263 970	16 580	4 798	63 886	3 322	13 425	34 314	4 490
Europe excluding EU	72 983	2 688	2 100	25 610	994	1 959	7 978	404
<i>of which</i> Norway	13 877	454	1 116	3 094	21	260	1 722	201
Switzerland	18 088	664	220	5 830	158	558	2 610	96
Malta	277	23	1	76	4	6	79	2
Turkey	4 608	193	63	1 944	88	170	523	24
Poland	5 620	186	266	2 861	30	103	411	29
Czech Republic	4 420	139	46	2 625	39	52	210	14
Slovakia	1 553	50	8	870	13	27	66	2
Hungary	4 255	155	26	1 972	34	110	248	8
Romania	1 639	50	5	517	70	42	143	1
Bulgaria	806	38	8	173	144	46	54	1
Ukraine	724	35	15	187	21	47	70	0
Russia	11 051	502	97	3 498	242	436	1 423	5
Slovenia	1 851	45	16	823	8	18	168	2
Croatia	732	23	1	261	3	4	32	1
Cyprus	154	7	1	16	16	3	19	1
Africa	23 060	2 085	97	3 218	336	2 333	4 562	126
<i>of which</i> North Africa	11 385	543	12	1 521	240	1 323	2 574	35
<i>of which</i> Morocco	1 949	119	2	197	6	222	922	23
Algeria	3 615	231	0	264	8	566	870	0
Tunisia	1 610	149	7	327	16	55	506	10
Libya	3 055	8	:	639	37	419	149	0
Egypt	1 150	36	3	93	172	56	126	2
Ivory Coast	866	108	2	53	25	70	290	20
Nigeria	1 738	26	0	393	0	328	253	0
South Africa	3 555	332	60	631	19	147	249	12
North America	60 378	4 713	975	10 580	410	2 663	8 334	1 973
<i>of which</i> USA	55 451	4 348	864	9 663	371	2 502	7 740	1 861
Canada	4 855	365	51	917	39	162	593	113
Latin America	13 482	1 174	264	2 586	130	1 585	1 607	63
<i>of which</i> Mexico	1 432	120	16	244	10	347	172	22
Colombia	1 000	137	54	225	9	54	86	2
Venezuela	665	42	21	100	2	101	43	2
Brazil	4 710	385	98	945	57	415	657	21
Chile	1 492	75	15	260	18	138	217	3
Argentina	1 510	136	43	210	20	223	198	2
Near and Middle East	11 807	730	36	1 164	431	1 200	2 079	61
<i>of which</i> Lebanon	53	12	0	7	3	3	11	0
Syria	757	3	1	181	4	79	123	0
Iran	1 960	32	2	236	181	158	299	1
Israel	2 566	576	29	337	40	131	261	39
Saudi Arabia	4 120	41	2	262	191	506	879	1
Kuwait	681	2	0	26	0	1	58	0
United Arab Emirates	619	33	1	62	4	144	44	18
Other countries of Asia	75 630	4 720	1 265	19 650	985	3 393	8 328	1 769
<i>of which</i> Pakistan	908	66	16	212	15	52	98	6
India	4 006	491	72	849	41	204	443	26
China	13 768	857	291	3 931	158	807	1 733	92
Indonesia	3 148	310	77	706	43	345	273	19
Philippines	1 359	50	13	392	4	36	93	23
Thailand	3 180	335	74	636	34	169	374	81
Malaysia	3 993	203	53	977	23	121	405	99
Singapore	4 398	105	24	927	13	68	804	373
South Korea	5 010	189	62	1 298	237	338	503	111
Japan	23 287	1 418	317	6 616	285	866	2 116	719
Taiwan	5 927	220	128	1 594	75	226	581	156
Hong Kong	2 965	160	72	648	16	51	186	50
Oceania and polar regions	3 610	357	60	542	23	157	422	22
<i>of which</i> Australia	2 443	238	46	340	9	129	293	15
New Zealand	901	102	14	138	13	19	60	7
EFTA	32 593	1 131	1 381	9 099	190	826	4 391	300
CEEC	23 182	784	494	10 692	427	449	1 432	71
ACP	9 166	1 250	26	1 224	89	955	1 921	83
NAFTA	61 737	4 833	931	10 824	420	3 010	8 506	1 995
MERCOSUR	6 446	527	142	1 195	77	675	869	23
OPEC	20 653	734	103	2 693	472	2 720	3 500	41
DAE	25 474	1 212	414	6 079	399	974	2 853	870

IMPORTS JANUARY – MAY 1997

Value (Mio ECU)

I	Reporter						Partner
	NL	A	P	FIN	S	UK	
29 317	23 442	6 033	3 021	3 881	7 383	50 076	Extra-EUR15
8 841	4 642	3 450	503	1 844	3 106	8 864	Europe excluding EU
298	1 697	29	95	400	1 703	2 786	<i>of which</i> Norway
2 896	633	842	156	175	340	2 910	Switzerland
33	6	1	1	1	1	45	Malta
543	273	112	35	19	56	565	Turkey
559	294	194	11	106	223	347	Poland
287	130	496	9	36	79	259	Czech Republic
197	48	193	4	11	17	46	Slovakia
455	183	705	4	27	60	266	Hungary
553	60	68	5	1	20	104	Romania
231	29	23	6	2	7	45	Bulgaria
202	50	52	16	3	2	24	Ukraine
1 532	847	330	124	870	331	812	Russia
421	41	221	4	7	21	55	Slovenia
283	19	80	0	0	5	18	Croatia
9	4	3	0	2	2	72	Cyprus
5 670	1 162	376	606	52	102	2 335	Africa
3 726	423	201	163	13	18	594	<i>of which</i> North Africa
155	65	4	19	8	10	196	<i>of which</i> Morocco
1 257	252	97	27	0	0	43	Algeria
405	61	33	6	1	3	31	Tunisia
1 548	2	64	42	:	2	145	Libya
360	43	3	68	5	3	179	Egypt
87	147	6	12	1	0	44	Ivory Coast
244	100	83	183	0	36	91	Nigeria
955	168	53	49	11	13	856	South Africa
4 387	5 782	929	435	667	1 574	16 955	North America
3 811	5 441	817	405	610	1 478	15 539	<i>of which</i> USA
572	340	112	30	56	96	1 409	Canada
1 699	1 588	80	387	212	320	1 788	Latin America
74	118	17	36	6	17	232	<i>of which</i> Mexico
97	107	3	29	38	45	113	Colombia
77	107	1	22	5	48	94	Venezuela
595	644	36	195	50	87	525	Brazil
188	169	5	11	50	35	307	Chile
320	143	4	41	10	16	143	Argentina
1 973	1 818	150	302	13	316	1 534	Near and Middle East
6	3	0	0	0	1	8	<i>of which</i> Lebanon
302	20	5	1	0	0	37	Syria
592	218	10	114	0	99	18	Iran
210	300	23	21	11	49	538	Israel
732	709	47	130	1	159	460	Saudi Arabia
2	443	1	2	0	0	146	Kuwait
21	28	14	1	1	5	243	United Arab Emirates
6 008	8 026	1 039	754	1 009	1 918	16 765	Other countries of Asia
95	66	14	34	7	27	201	<i>of which</i> Pakistan
504	274	45	51	22	73	912	India
1 548	1 038	233	79	152	373	2 476	China
354	332	24	15	45	34	569	Indonesia
40	288	10	5	11	17	376	Philippines
235	404	34	36	35	64	670	Thailand
241	481	26	32	25	59	1 248	Malaysia
143	484	24	21	19	38	1 357	Singapore
430	326	63	108	33	121	1 190	South Korea
1 522	2 577	346	292	467	726	5 021	Japan
450	836	123	46	71	215	1 206	Taiwan
81	734	55	10	27	110	763	Hong Kong
493	173	9	14	84	43	1 211	Oceania and polar regions
402	98	5	7	69	32	760	<i>of which</i> Australia
83	72	3	6	4	11	369	New Zealand
3 209	2 389	934	270	584	2 056	5 834	EFTA
3 278	1 052	2 009	54	356	655	1 429	CEEC
1 030	652	123	397	42	74	1 300	ACP
4 457	5 900	946	471	673	1 591	17 180	NAFTA
962	819	41	237	63	105	710	MERCOSUR
4 896	2 263	387	589	52	384	1 820	OPEC
1 581	3 265	325	254	210	606	6 434	DAE

BREAKDOWN BY MEMBER STATE OF GOODS TRADED INTRA-EU

DISPATCHES 1996

Value (Mio ECU)

Product list SITC Rev. 3	Reporter							
	EU	B/L	DK	D	EL	E	F	IRL
0-9 TOTAL	1 059 381	106 404	27 036	234 551	4 615	53 987	149 665	26 891
0 Food and live animals	92 772	11 596	5 883	11 610	902	7 523	18 276	3 885
00 Live animals	3 362	391	98	274	0	214	1 241	111
01 Meat and meat preparations	15 842	2 258	1 999	1 290	6	690	2 677	1 027
02 Dairy products and birds' eggs	14 094	1 595	799	3 303	66	271	2 704	774
03 Fish, crustaceans, molluscs	6 568	311	1 701	551	125	769	633	214
04 Cereals and cereal preparations	11 740	1 083	430	1 542	88	390	4 319	173
05 Vegetables and fruit	21 192	3 218	134	1 299	581	4 682	2 582	127
06 Sugar, sugar preparations, honey	3 433	475	124	565	13	118	1 126	87
07 Coffee, tea, cocoa, spices	5 847	1 066	56	1 257	6	158	898	160
08 Feeding stuff for animals	4 873	576	293	760	3	109	932	96
1 Beverages and tobacco	14 814	929	260	1 578	199	831	3 645	449
11 Beverages	10 474	596	161	825	76	803	3 496	395
12 Tobacco	4 340	333	99	753	124	28	149	54
2 Crude materials, except fuels	29 956	2 658	1 109	4 446	307	1 103	4 046	564
21 Hides and skins, raw	1 356	72	172	166	26	67	306	71
22 Oils, seeds and oleaginous fruits	1 029	61	13	78	10	31	516	1
23 Crude rubber	1 765	372	1	234	0	6	390	1
24 Cork and wood	5 183	344	70	506	3	105	535	62
25 Pulp and waste paper	2 888	130	36	203	0	220	180	5
26 Textile fibres and their wastes	3 066	337	66	866	158	155	486	118
27 Crude fertilizers	3 090	446	55	618	50	205	413	12
28 Metalliferous ores and metal scrap	5 469	541	102	1 295	55	130	792	211
3 Energy	36 979	3 096	1 430	3 427	89	904	3 531	135
32 Coal, coke and briquettes	875	129	7	281	0	12	77	36
33 Petroleum and petroleum products	26 992	2 744	1 014	1 605	89	849	1 422	93
34 Gas, natural and manufactured	6 023	156	159	1 082	0	14	169	3
35 Electric current	3 089	67	25	458	:	29	1 863	4
4 Oils, fats and waxes	4 617	522	135	694	520	671	360	33
41 Animal oils and fats	450	63	50	85	0	13	75	29
42 Fixed vegetable fats and oils	3 249	331	43	374	520	635	225	3
43 Animal or vegetable oils, and fats, waxes	919	128	42	234	0	23	60	2
5 Chemical products	131 565	18 975	2 369	29 758	149	3 891	20 706	5 554
51 Organic chemicals	28 609	4 039	293	5 785	4	621	4 327	2 775
52 Inorganic chemicals	7 148	1 012	28	1 664	3	208	1 430	105
53 Tanning and colouring materials	8 292	1 090	216	2 630	7	313	1 002	30
54 Medicinal and pharmaceutical products	21 451	2 067	1 022	3 791	39	646	3 360	1 296
55 Essential oils, perfume mat., cosmetics	11 390	1 181	156	1 883	11	470	3 264	734
56 Fertilizers	2 536	611	35	579	18	125	162	16
57 Plastics in primary forms	24 178	4 999	83	6 005	14	825	3 350	68
58 Plastics in non-primary forms	12 298	1 815	263	3 194	19	358	1 076	98
6 Manufactured goods classified by material	184 482	23 914	3 242	36 761	833	9 303	24 745	1 312
61 Leather manufactures, dressed furskins	2 587	93	26	268	29	227	172	25
62 Rubber manufactures	11 635	952	117	2 507	16	1 062	2 634	129
63 Cork and wood manufactures	6 339	797	454	889	5	297	785	72
64 Paper, paperboard and articles thereof	30 355	2 392	351	5 812	14	704	3 507	99
65 Textile yarn, fabrics and related products	30 286	4 724	466	5 320	257	1 507	3 774	405
66 Non-metallic mineral manufactures	21 507	3 930	421	3 255	125	1 415	2 468	136
67 Iron and steel	35 035	6 152	375	7 078	111	1 688	5 331	106
68 Non-ferrous metals	18 543	2 598	234	4 340	231	980	2 755	55
69 Manufactures of metals	28 182	2 276	798	7 279	43	1 421	3 320	284
7 Machinery and transport equipment	395 773	32 334	6 202	104 597	237	24 547	60 475	9 024
71 Power generating machinery and equipment	24 683	912	525	6 370	9	1 477	4 519	124
72 Machinery specialized for particular ind.	28 381	2 080	759	8 788	19	442	2 900	127
73 Metalworking machinery	6 201	441	70	2 072	2	308	600	17
74 General industry machinery and equipment	47 085	2 900	1 689	14 075	34	1 543	6 010	428
75 Office machines and computers	46 619	1 794	522	6 623	8	684	6 126	5 976
76 Telecommunication, sound, TV, video	28 002	2 305	841	4 565	29	987	3 384	610
77 Electrical machinery	64 032	3 775	859	17 463	119	2 501	9 490	1 506
78 Road vehicles	131 637	17 821	545	38 937	12	15 725	19 971	141
79 Other transport equipment	18 815	307	393	5 385	4	880	7 475	96
8 Miscellaneous manuf. articles	121 960	11 075	4 270	22 263	1 254	4 680	13 452	4 590
81 Prefabr. buildings, sanitary, heating, lighting	5 861	683	188	1 093	7	263	753	56
82 Furniture, bedding, mattresses	13 664	1 247	1 236	2 320	7	615	1 164	94
83 Travel goods, handbags and similar goods	1 441	264	14	119	1	68	234	9
84 Clothing and clothing accessories	27 743	2 533	816	3 721	1 117	749	2 608	375
85 Footwear	9 157	690	103	636	7	977	507	32
87 Professional, scientific, controlling material	16 124	1 089	488	4 668	28	414	2 158	598
88 Photogr. apparatus, optical goods, clocks	8 679	1 104	140	2 187	4	150	1 240	208
89 Miscellaneous manufactured articles	39 279	3 465	1 285	7 507	83	1 444	4 788	3 219
Miscellaneous and adjustments	46 462	1 305	2 136	19 417	125	535	430	1 344

DISPATCHES 1996

Value (Mio ECU)

Reporter							Product list
I	NL	A	P	FIN	S	UK	SITC Rev. 3
109 238	129 287	29 405	15 018	17 651	38 108	117 526	0-9 TOTAL
6 587	17 639	1 141	518	272	874	6 066	0 Food and live animals
22	761	59	8	0	2	182	00 Live animals
695	3 699	261	7	26	103	1 106	01 Meat and meat preparations
606	2 862	198	92	87	94	643	02 Dairy products and birds' eggs
218	922	3	168	2	197	754	03 Fish, crustaceans, molluscs
1 127	689	192	41	53	186	1 426	04 Cereals and cereal preparations
2 994	4 739	180	139	12	72	433	05 Vegetables and fruit
112	426	73	9	28	33	244	06 Sugar, sugar preparations, honey
350	1 175	84	22	52	97	467	07 Coffee, tea, cocoa, spices
64	1 542	56	9	3	14	416	08 Feeding stuff for animals
1 557	2 744	152	351	42	43	2 034	1 Beverages and tobacco
1 462	528	139	346	20	36	1 592	11 Beverages
96	2 216	13	5	22	7	442	12 Tobacco
1 063	5 844	1 369	636	1 660	3 221	1 931	2 Crude materials, except fuels
31	133	29	6	95	33	149	21 Hides and skins, raw
5	256	17	1	:	3	36	22 Oils, seeds and oleaginous fruits
50	258	190	1	0	9	252	23 Crude rubber
141	167	637	96	904	1 573	40	24 Cork and wood
4	200	78	320	528	932	53	25 Pulp and waste paper
133	93	153	22	41	26	410	26 Textile fibres and their wastes
178	407	111	34	50	68	443	27 Crude fertilizers
99	972	130	126	39	551	425	28 Metalliferous ores and metal scrap
584	12 208	305	192	554	1 255	9 268	3 Energy
9	221	2	3	5	10	83	32 Coal, coke and briquettes
569	8 227	35	174	410	1 227	8 534	33 Petroleum and petroleum products
6	3 750	1	14	4	18	649	34 Gas, natural and manufactured
:	11	267	1	135	:	2	35 Electric current
468	941	16	30	17	35	175	4 Oils, fats and waxes
41	55	7	1	1	9	20	41 Animal oils and fats
376	592	1	29	3	7	110	42 Fixed vegetable fats and oils
51	294	8	1	13	18	45	43 Animal or vegetable oils, and fats, waxes
8 754	17 938	2 497	647	1 044	3 497	15 784	5 Chemical products
1 196	4 714	314	121	164	519	3 737	51 Organic chemicals
239	1 123	132	29	179	100	895	52 Inorganic chemicals
476	1 005	73	24	92	199	1 133	53 Tanning and colouring materials
1 756	1 683	585	92	85	1 413	3 615	54 Medicinal and pharmaceutical products
864	850	97	45	21	142	1 672	55 Essential oils, perfume mat., cosmetics
17	643	112	25	19	40	134	56 Fertilizers
1 424	4 708	135	86	213	535	1 735	57 Plastics in primary forms
1 800	1 206	881	71	177	271	1 068	58 Plastics in non-primary forms
24 989	13 980	8 061	3 048	7 448	10 154	16 691	6 Manufactured goods classified by material
1 192	117	142	25	28	25	218	61 Leather manufactures, dressed furskins
1 499	747	160	118	76	297	1 320	62 Rubber manufactures
491	370	574	487	529	389	199	63 Cork and wood manufactures
2 162	2 439	1 648	447	4 470	4 531	1 778	64 Paper, paperboard and articles thereof
6 088	2 540	1 040	964	177	371	2 652	65 Textile yarn, fabrics and related products
3 833	1 034	616	519	192	306	3 256	66 Non-metallic mineral manufactures
3 522	2 274	1 649	104	1 144	2 467	3 032	67 Iron and steel
1 353	2 142	755	25	569	666	1 840	68 Non-ferrous metals
4 848	2 316	1 479	358	262	1 103	2 394	69 Manufactures of metals
40 322	31 254	11 782	5 158	5 469	14 843	49 528	7 Machinery and transport equipment
2 226	644	2 112	169	291	1 535	3 771	71 Power generating machinery and equipment
5 178	1 633	1 318	94	701	1 485	2 857	72 Machinery specialized for particular ind.
1 249	197	263	10	77	338	555	73 Metalworking machinery
8 776	2 449	1 798	283	615	2 134	4 351	74 General industry machinery and equipment
2 829	11 021	230	35	529	472	9 770	75 Office machines and computers
1 506	2 136	1 165	568	1 568	2 531	5 807	76 Telecommunication, sound, TV, video
6 801	6 915	1 969	1 247	712	1 695	8 978	77 Electrical machinery
11 036	5 777	2 732	2 682	501	4 093	11 663	78 Road vehicles
721	480	195	71	475	559	1 775	79 Other transport equipment
24 068	10 696	3 938	4 435	937	2 875	13 427	8 Miscellaneous manuf. articles
1 280	448	287	72	164	261	308	81 Prefabr. buildings, sanitary, heating, lighting
4 064	639	593	215	100	634	736	82 Furniture, bedding, mattresses
465	129	9	11	3	6	111	83 Travel goods, handbags and similar goods
7 265	2 214	794	2 535	113	216	2 687	84 Clothing and clothing accessories
3 751	421	318	1 241	29	23	423	85 Footwear
1 239	1 618	338	119	201	665	2 499	87 Professional, scientific, controlling material
825	1 226	123	37	14	99	1 322	88 Photogr. apparatus, optical goods, clocks
5 179	4 002	1 476	205	313	971	5 341	89 Miscellaneous manufactured articles
846	16 043	142	1	207	1 310	2 621	Miscellaneous and adjustments

BREAKDOWN BY MEMBER STATE OF GOODS TRADED INTRA-EU

DISPATCHES JANUARY – JUNE 1997

Value (Mio ECU)

Product list SITC Rev. 3	Reporter							
	EU	B/L	DK	D	EL	E	F	IRL
0-9 TOTAL	563 084	56 662	14 489	122 816	2 152	30 469	81 322	15 274
0 Food and live animals	44 726	5 719	3 184	5 761	177	4 682	9 477	1 693
00 Live animals	1 382	166	72	148	0	99	600	41
01 Meat and meat preparations	7 561	1 111	1 106	678	1	388	1 345	508
02 Dairy products and birds' eggs	6 700	761	423	1 576	13	145	1 442	434
03 Fish, crustaceans, molluscs	3 269	168	881	250	31	428	335	108
04 Cereals and cereal preparations	5 609	498	202	740	14	205	2 162	99
05 Vegetables and fruit	10 550	1 574	84	599	111	3 109	1 276	73
06 Sugar, sugar preparations, honey	1 632	252	55	279	1	79	515	48
07 Coffee, tea, cocoa, spices	2 684	531	22	702	1	91	427	87
08 Feeding stuff for animals	2 465	361	162	407	1	63	484	47
1 Beverages and tobacco	7 169	477	154	771	43	486	1 678	212
11 Beverages	4 904	302	105	384	18	463	1 589	188
12 Tobacco	2 265	175	48	387	25	23	89	24
2 Crude materials, except fuels	16 311	1 544	658	2 487	63	681	2 272	292
21 Hides and skins, raw	727	39	100	86	5	39	175	32
22 Oils, seeds and oleaginous fruits	608	45	2	26	1	7	332	0
23 Crude rubber	871	205	3	153	0	29	204	0
24 Cork and wood	2 931	183	49	258	1	67	281	32
25 Pulp and waste paper	1 515	64	17	84	0	81	117	3
26 Textile fibres and their wastes	1 568	180	31	439	31	115	281	66
27 Crude fertilizers	1 491	247	27	291	11	111	205	8
28 Metalliferous ores and metal scrap	3 431	391	69	861	12	78	443	112
3 Energy	18 117	1 523	845	1 664	50	559	1 922	93
32 Coal, coke and briquettes	401	59	4	142	:	7	31	24
33 Petroleum and petroleum products	12 689	1 257	579	711	50	512	829	66
34 Gas, natural and manufactured	3 568	165	171	584	:	8	130	2
35 Electric current	1 459	41	90	227	:	32	932	1
4 Oils, fats and waxes	2 234	290	74	314	108	493	177	18
41 Animal oils and fats	231	33	28	43	0	9	40	15
42 Fixed vegetable fats and oils	1 563	192	20	159	108	473	112	2
43 Animal or vegetable oils, and fats, waxes	440	64	27	112	0	11	26	1
5 Chemical products	70 795	10 479	1 359	15 817	34	2 439	11 472	3 700
51 Organic chemicals	15 621	2 311	159	3 015	0	449	2 356	1 767
52 Inorganic chemicals	3 414	524	20	784	1	119	723	61
53 Tanning and colouring materials	4 369	549	149	1 395	2	190	564	18
54 Medicinal and pharmaceutical products	11 813	1 119	534	2 004	11	426	1 875	844
55 Essential oils, perfume mat., cosmetics	6 136	625	112	934	3	261	1 780	546
56 Fertilizers	1 286	339	25	305	1	50	90	14
57 Plastics in primary forms	12 412	2 872	48	2 774	4	522	1 879	35
58 Plastics in non-primary forms	7 086	924	153	2 252	4	205	572	57
6 Manufactured goods classified by material	97 310	12 424	1 993	18 923	188	5 186	13 460	703
61 Leather manufactures, dressed furskins	1 431	46	114	127	8	126	91	8
62 Rubber manufactures	6 096	491	74	1 271	1	540	1 439	38
63 Cork and wood manufactures	3 348	425	253	439	0	169	410	44
64 Paper, paperboard and articles thereof	15 047	1 174	185	2 893	2	437	1 844	57
65 Textile yarn, fabrics and related products	15 638	2 424	280	2 606	55	849	2 053	217
66 Non-metallic mineral manufactures	11 196	1 880	220	1 645	30	792	1 290	83
67 Iron and steel	19 322	3 429	228	3 959	25	910	3 099	60
68 Non-ferrous metals	10 807	1 418	138	2 394	61	595	1 503	35
69 Manufactures of metals	14 425	1 137	501	3 588	7	769	1 730	159
7 Machinery and transport equipment	210 377	16 993	3 654	56 116	56	13 301	33 752	5 302
71 Power generating machinery and equipment	13 444	634	253	3 541	1	724	2 591	75
72 Machinery specialized for particular ind.	14 542	1 043	461	4 474	5	248	1 550	73
73 Metalworking machinery	3 194	209	38	1 007	1	165	340	8
74 General industry machinery and equipment	24 411	1 574	963	7 224	11	831	3 300	250
75 Office machines and computers	24 207	910	304	3 590	2	325	3 169	3 537
76 Telecommunication, sound, TV, video	14 113	999	516	2 386	6	556	1 687	284
77 Electrical machinery	32 455	2 100	492	8 871	27	1 241	4 880	918
78 Road vehicles	73 051	9 333	344	21 541	3	8 862	11 873	84
79 Other transport equipment	10 959	190	282	3 482	1	348	4 363	74
8 Miscellaneous manuf. articles	60 247	5 577	2 410	11 152	306	2 553	6 958	2 327
81 Prefabr. buildings, sanitary, heating, lighting	2 861	317	116	512	3	146	367	30
82 Furniture, bedding, mattresses	7 006	626	696	1 149	3	352	620	58
83 Travel goods, handbags and similar goods	734	141	9	64	0	33	123	4
84 Clothing and clothing accessories	12 879	1 261	448	1 876	267	356	1 329	192
85 Footwear	4 823	556	54	345	3	598	244	12
87 Professional, scientific, controlling material	8 433	473	278	2 411	6	220	1 148	404
88 Photogr. apparatus, optical goods, clocks	4 516	555	79	1 161	1	76	677	133
89 Miscellaneous manufactured articles	18 995	1 647	729	3 634	24	772	2 451	1 494
Miscellaneous and adjustments	35 798	1 637	160	9 810	1 129	89	154	934

DISPATCHES JANUARY – JUNE 1997

Value (Mio ECU)

Reporter							Product list
I	NL	A	P	FIN	S	UK	SITC Rev. 3
55 674	66 514	15 343	7 970	9 467	19 592	65 339	0-9 TOTAL
3 142	6 562	582	278	146	479	2 843	0 Food and live animals
20	128	33	5	0	3	68	00 Live animals
356	1 385	144	5	22	54	459	01 Meat and meat preparations
304	1 026	101	55	45	58	317	02 Dairy products and birds' eggs
120	432	1	82	1	117	315	03 Fish, crustaceans, molluscs
532	246	81	19	21	102	690	04 Cereals and cereal preparations
1 344	1 941	106	78	5	31	218	05 Vegetables and fruit
62	147	27	4	14	21	129	06 Sugar, sugar preparations, honey
164	316	38	12	28	39	227	07 Coffee, tea, cocoa, spices
38	641	30	6	2	7	215	08 Feeding stuff for animals
760	1 180	76	142	21	19	1 150	1 Beverages and tobacco
699	137	62	139	10	15	790	11 Beverages
61	1 042	14	2	11	4	359	12 Tobacco
586	2 914	649	375	974	1 830	986	2 Crude materials, except fuels
20	58	14	4	66	22	66	21 Hides and skins, raw
2	140	8	2	0	1	43	22 Oils, seeds and oleaginous fruits
25	123	3	0	0	5	119	23 Crude rubber
74	72	380	49	549	913	23	24 Cork and wood
1	113	44	181	275	504	32	25 Pulp and waste paper
67	39	80	16	26	16	182	26 Textile fibres and their wastes
81	151	57	19	25	28	229	27 Crude fertilizers
67	686	49	84	31	325	222	28 Metalliferous ores and metal scrap
332	4 641	121	93	258	561	5 458	3 Energy
5	71	2	1	3	4	49	32 Coal, coke and briquettes
321	2 516	14	79	225	540	4 989	33 Petroleum and petroleum products
6	2 048	0	13	6	17	419	34 Gas, natural and manufactured
:	6	105	:	24	:	1	35 Electric current
182	392	11	14	13	23	125	4 Oils, fats and waxes
18	24	4	0	0	5	13	41 Animal oils and fats
139	254	2	13	4	9	78	42 Fixed vegetable fats and oils
25	114	6	1	9	9	34	43 Animal or vegetable oils, and fats, waxes
4 916	7 979	1 356	337	573	1 746	8 589	5 Chemical products
649	2 256	154	63	93	265	2 084	51 Organic chemicals
103	365	76	14	94	50	481	52 Inorganic chemicals
261	444	40	12	54	100	591	53 Tanning and colouring materials
1 091	854	320	46	41	665	1 982	54 Medicinal and pharmaceutical products
477	326	53	27	8	74	910	55 Essential oils, perfume mat., cosmetics
10	271	58	18	9	21	75	56 Fertilizers
808	2 070	69	35	123	282	890	57 Plastics in primary forms
987	581	493	40	99	144	574	58 Plastics in non-primary forms
13 158	7 060	4 359	1 680	3 956	5 136	9 084	6 Manufactured goods classified by material
614	52	85	14	14	14	118	61 Leather manufactures, dressed furskins
780	346	157	75	33	185	665	62 Rubber manufactures
268	146	303	286	294	189	119	63 Cork and wood manufactures
1 086	1 022	853	216	2 234	2 103	943	64 Paper, paperboard and articles thereof
3 357	1 067	548	531	95	191	1 364	65 Textile yarn, fabrics and related products
1 900	440	316	271	103	164	2 062	66 Non-metallic mineral manufactures
1 907	1 266	891	67	649	1 375	1 456	67 Iron and steel
706	1 691	417	15	379	367	1 088	68 Non-ferrous metals
2 540	1 031	789	204	154	549	1 268	69 Manufactures of metals
20 619	14 208	6 078	2 740	2 903	7 581	27 074	7 Machinery and transport equipment
1 155	320	923	36	146	794	2 251	71 Power generating machinery and equipment
2 677	685	660	48	356	714	1 546	72 Machinery specialized for particular ind.
653	171	128	5	37	157	276	73 Metalworking machinery
4 618	950	901	151	295	1 099	2 242	74 General industry machinery and equipment
1 091	5 126	123	23	279	225	5 503	75 Office machines and computers
710	722	479	296	961	1 376	3 134	76 Telecommunication, sound, TV, video
3 562	3 084	1 192	687	377	878	4 147	77 Electrical machinery
5 778	3 019	1 512	1 437	280	2 126	6 859	78 Road vehicles
372	131	159	57	171	213	1 117	79 Other transport equipment
11 538	4 554	2 055	2 310	498	1 482	6 527	8 Miscellaneous manuf. articles
641	173	130	45	86	117	178	81 Prefabr. buildings, sanitary, heating, lighting
2 108	245	301	118	57	298	377	82 Furniture, bedding, mattresses
214	70	5	5	1	3	61	83 Travel goods, handbags and similar goods
3 270	963	385	1 280	51	126	1 075	84 Clothing and clothing accessories
1 747	192	169	672	14	13	204	85 Footwear
609	767	163	63	112	366	1 414	87 Professional, scientific, controlling material
444	573	68	19	7	55	668	88 Photogr. apparatus, optical goods, clocks
2 506	1 571	834	110	170	503	2 549	89 Miscellaneous manufactured articles
440	17 024	56	1	126	733	3 503	Miscellaneous and adjustments

**BREAKDOWN BY MEMBER STATE OF GOODS
TRADED INTRA-EU**

ARRIVALS 1996

Value (Mio ECU)

Product list SITC Rev. 3	Reporter							
	EU	B/L	DK	D	EL	E	F	IRL
0-9 TOTAL	1 012 814	95 196	25 155	215 555	13 331	60 921	156 651	17 985
0 Food and live animals	90 161	8 423	1 936	20 332	2 008	4 754	13 716	1 654
00 Live animals	3 137	307	16	485	41	367	353	56
01 Meat and meat preparations	14 844	725	329	3 397	596	405	2 581	173
02 Dairy products and birds' eggs	13 613	1 801	185	2 929	422	580	1 668	179
03 Fish, crustaceans, molluscs	6 560	488	159	786	86	930	1 475	60
04 Cereals and cereal preparations	11 331	1 503	241	1 721	258	855	1 349	309
05 Vegetables and fruit	21 483	1 434	408	7 208	188	535	3 294	352
06 Sugar, sugar preparations, honey	3 278	410	130	606	49	281	422	94
07 Coffee, tea, cocoa, spices	5 755	602	161	1 116	95	206	1 293	134
08 Feeding stuff for animals	4 601	653	175	819	91	176	577	183
1 Beverages and tobacco	14 153	1 346	328	2 515	348	749	2 474	262
11 Beverages	9 935	1 086	315	2 028	189	649	1 211	208
12 Tobacco	4 217	260	13	488	159	100	1 263	54
2 Crude materials, except fuels	30 475	3 337	830	6 773	255	1 951	3 596	258
21 Hides and skins, raw	1 383	46	29	93	39	132	59	5
22 Oils, seeds and oleaginous fruits	894	176	43	295	3	29	53	8
23 Crude rubber	1 793	235	20	345	12	170	335	9
24 Cork and wood	5 027	390	391	713	59	257	439	72
25 Pulp and waste paper	3 050	127	20	1 013	11	144	381	2
26 Textile fibres and their wastes	3 155	337	18	436	46	235	380	49
27 Crude fertilizers	3 221	477	68	590	26	134	384	43
28 Metalliferous ores and metal scrap	6 331	1 209	53	1 506	4	580	536	18
3 Energy	34 629	6 622	441	11 251	118	921	4 816	675
32 Coal, coke and briquettes	902	148	7	178	4	45	189	22
33 Petroleum and petroleum products	26 801	5 462	394	7 726	111	650	3 913	601
34 Gas, natural and manufactured	4 959	754	1	2 874	3	53	594	50
35 Electric current	1 966	257	39	473	:	173	121	1
4 Oils, fats and waxes	4 503	386	137	511	56	309	718	97
41 Animal oils and fats	447	61	23	62	2	49	60	12
42 Fixed vegetable fats and oils	3 137	227	69	279	47	211	501	55
43 Animal or vegetable oils, and fats, waxes	919	98	45	170	8	50	157	30
5 Chemical products	128 251	14 560	3 000	21 690	2 073	8 454	20 145	2 473
51 Organic chemicals	28 901	4 576	283	4 852	282	1 904	4 045	427
52 Inorganic chemicals	7 284	1 128	172	1 260	63	474	1 248	138
53 Tanning and colouring materials	7 856	795	274	1 051	145	547	1 212	107
54 Medicinal and pharmaceutical products	20 867	1 877	584	3 262	551	1 444	3 187	450
55 Essential oils, perfume mat., cosmetics	10 694	914	323	1 899	261	707	1 511	338
56 Fertilizers	2 639	311	64	433	39	164	719	159
57 Plastics in primary forms	24 118	2 637	597	4 579	332	1 480	3 478	328
58 Plastics in non-primary forms	10 685	960	357	1 838	144	689	1 960	215
6 Manufactured goods classified by material	170 970	17 461	4 729	33 551	2 560	10 217	27 700	2 639
61 Leather manufactures, dressed furskins	2 310	109	27	435	136	215	372	9
62 Rubber manufactures	10 709	842	221	2 252	121	949	1 469	126
63 Cork and wood manufactures	5 428	438	194	1 387	63	268	768	84
64 Paper, paperboard and articles thereof	28 960	2 596	1 075	5 407	436	1 670	4 826	614
65 Textile yarn, fabrics and related products	27 350	2 218	630	5 511	617	1 550	4 507	415
66 Non-metallic mineral manufactures	19 406	3 997	346	3 593	279	797	2 969	287
67 Iron and steel	34 693	3 165	991	6 963	491	2 184	5 641	363
68 Non-ferrous metals	17 658	1 692	413	3 842	106	978	2 856	265
69 Manufactures of metals	24 455	2 403	833	4 160	310	1 606	4 293	476
7 Machinery and transport equipment	371 507	28 143	8 630	71 256	4 017	27 267	63 980	5 485
71 Power generating machinery and equipment	21 448	1 789	468	4 465	225	2 809	3 513	91
72 Machinery specialized for particular ind.	25 822	2 011	843	3 316	542	1 809	5 023	587
73 Metalworking machinery	5 422	480	118	677	48	395	1 053	53
74 General industry machinery and equipment	41 865	3 645	1 178	7 039	600	2 862	7 254	520
75 Office machines and computers	43 136	2 513	1 390	7 116	245	2 044	6 470	1 299
76 Telecommunication, sound, TV, video	24 726	1 504	1 037	4 254	361	2 138	3 212	411
77 Electrical machinery	57 350	3 896	1 277	11 229	609	3 752	9 114	1 140
78 Road vehicles	134 122	11 906	2 213	28 011	1 337	10 631	20 775	1 261
79 Other transport equipment	17 614	400	104	5 148	50	826	7 567	122
8 Miscellaneous manuf. articles	107 345	9 467	2 568	22 033	1 849	5 756	19 260	2 586
81 Prefabr. buildings, sanitary, heating, lighting	5 012	446	128	1 220	89	277	763	96
82 Furniture, bedding, mattresses	10 988	1 292	218	2 791	127	341	1 966	114
83 Travel goods, handbags and similar goods	1 243	119	29	246	19	69	307	21
84 Clothing and clothing accessories	24 438	2 336	554	6 022	542	1 342	4 141	672
85 Footwear	8 078	536	205	2 434	127	153	1 469	171
87 Professional, scientific, controlling material	14 620	955	304	2 212	193	1 101	2 682	205
88 Photogr. apparatus, optical goods, clocks	8 194	550	196	1 460	252	563	1 294	86
89 Miscellaneous manufactured articles	34 772	3 232	933	5 648	499	1 909	6 638	1 222
Miscellaneous and adjustments	60 821	5 452	2 557	25 643	48	542	246	1 856

ARRIVALS 1996

Value (Mio ECU)

I	Reporter						Product list SITC Rev. 3
	NL	A	P	FIN	S	UK	
99 251	91 976	40 129	20 346	16 150	36 053	124 115	0-9 TOTAL
11 483	8 026	2 365	1 878	947	1 941	10 701	0 Food and live animals
910	352	41	78	1	3	128	00 Live animals
2 568	788	262	297	82	219	2 420	01 Meat and meat preparations
2 272	1 783	231	129	83	130	1 221	02 Dairy products and birds' eggs
1 307	353	128	285	29	157	317	03 Fish, crustaceans, molluscs
1 467	1 414	304	459	141	193	1 115	04 Cereals and cereal preparations
1 347	1 671	667	308	315	633	3 124	05 Vegetables and fruit
408	272	126	36	42	103	299	06 Sugar, sugar preparations, honey
287	509	276	102	83	181	710	07 Coffee, tea, cocoa, spices
517	543	142	83	72	141	429	08 Feeding stuff for animals
1 547	1 249	180	233	127	359	2 436	1 Beverages and tobacco
589	806	145	188	93	298	2 130	11 Beverages
958	443	35	45	34	60	306	12 Tobacco
4 984	2 467	1 173	408	563	810	3 072	2 Crude materials, except fuels
624	94	43	31	73	11	105	21 Hides and skins, raw
17	80	13	12	16	40	109	22 Oils, seeds and oleaginous fruits
258	99	51	37	18	45	159	23 Crude rubber
977	436	264	77	20	80	849	24 Cork and wood
409	359	184	29	27	60	286	25 Pulp and waste paper
902	150	101	96	34	29	343	26 Textile fibres and their wastes
401	459	118	56	126	135	205	27 Crude fertilizers
961	536	133	10	174	204	408	28 Metalliferous ores and metal scrap
1 477	2 678	726	419	910	1 713	1 862	3 Energy
64	72	54	3	16	24	76	32 Coal, coke and briquettes
1 336	2 217	482	264	790	1 581	1 273	33 Petroleum and petroleum products
77	216	64	129	4	109	32	34 Gas, natural and manufactured
:	173	126	23	99	:	482	35 Electric current
1 001	470	93	142	36	80	466	4 Oils, fats and waxes
33	55	6	4	3	4	74	41 Animal oils and fats
914	243	57	131	16	60	326	42 Fixed vegetable fats and oils
54	172	30	8	17	16	66	43 Animal or vegetable oils, and fats, waxes
15 690	11 110	4 487	2 374	2 253	4 237	15 706	5 Chemical products
3 752	2 774	411	365	285	841	4 106	51 Organic chemicals
654	596	221	122	167	209	832	52 Inorganic chemicals
1 066	659	388	269	197	304	841	53 Tanning and colouring materials
2 193	2 031	1 120	444	421	835	2 469	54 Medicinal and pharmaceutical products
1 101	904	462	295	243	375	1 361	55 Essential oils, perfume mat., cosmetics
189	144	30	35	20	65	268	56 Fertilizers
3 780	1 698	806	381	396	722	2 904	57 Plastics in primary forms
946	1 010	490	178	183	364	1 351	58 Plastics in non-primary forms
17 205	14 464	7 704	4 248	2 412	5 750	20 329	6 Manufactured goods classified by material
320	109	121	219	31	27	181	61 Leather manufactures, dressed furskins
1 096	961	492	259	169	550	1 201	62 Rubber manufactures
411	565	366	75	37	158	614	63 Cork and wood manufactures
2 168	2 909	972	513	329	593	4 853	64 Paper, paperboard and articles thereof
2 830	2 091	1 141	1 255	369	619	3 597	65 Textile yarn, fabrics and related products
1 581	1 362	849	346	216	447	2 336	66 Non-metallic mineral manufactures
4 488	2 874	1 081	755	613	1 736	3 348	67 Iron and steel
2 563	1 175	916	328	218	571	1 735	68 Non-ferrous metals
1 748	2 417	1 767	498	431	1 048	2 465	69 Manufactures of metals
36 969	27 190	15 868	8 241	6 813	15 227	52 421	7 Machinery and transport equipment
1 550	1 060	973	575	486	960	2 485	71 Power generating machinery and equipment
2 723	1 648	1 412	748	646	1 281	3 233	72 Machinery specialized for particular ind.
771	284	445	91	116	326	566	73 Metalworking machinery
4 257	2 888	2 575	796	988	2 311	4 953	74 General industry machinery and equipment
4 204	6 044	1 246	592	810	2 061	7 102	75 Office machines and computers
2 539	1 859	937	550	585	1 595	3 742	76 Telecommunication, sound, TV, video
6 235	4 263	2 678	1 373	1 536	2 690	7 558	77 Electrical machinery
14 128	8 621	5 276	3 462	1 387	3 606	21 510	78 Road vehicles
564	522	327	54	259	398	1 272	79 Other transport equipment
7 652	8 587	7 198	2 292	1 688	3 919	12 492	8 Miscellaneous manuf. articles
316	548	331	100	71	126	500	81 Prefabr. buildings, sanitary, heating, lighting
317	1 092	997	160	118	346	1 107	82 Furniture, bedding, mattresses
89	51	79	28	13	23	149	83 Travel goods, handbags and similar goods
1 227	1 706	1 820	627	393	757	2 300	84 Clothing and clothing accessories
305	556	504	169	92	218	1 141	85 Footwear
1 907	1 071	726	258	294	793	1 919	87 Professional, scientific, controlling material
940	697	371	161	146	381	1 096	88 Photogr. apparatus, optical goods, clocks
2 550	2 865	2 370	789	562	1 274	4 280	89 Miscellaneous manufactured articles
1 244	15 737	335	110	401	2 018	4 631	Miscellaneous and adjustments

BREAKDOWN BY MEMBER STATE OF GOODS TRADED INTRA-EU

ARRIVALS JANUARY – JUNE 1997

Value (Mio ECU)

Product list SITC Rev. 3	Reporter							
	EU	B/L	DK	D	EL	E	F	IRL
0-9 TOTAL	533 987	50 643	13 744	110 260	6 607	32 782	81 171	10 383
0 Food and live animals	43 555	4 056	1 213	9 751	507	2 505	6 891	882
00 Live animals	1 242	123	4	147	9	156	122	40
01 Meat and meat preparations	6 911	361	218	1 542	146	237	1 227	93
02 Dairy products and birds' eggs	6 469	862	114	1 419	107	357	822	102
03 Fish, crustaceans, molluscs	3 189	213	92	402	26	479	713	36
04 Cereals and cereal preparations	5 218	704	143	773	62	383	656	156
05 Vegetables and fruit	11 060	735	287	3 586	47	270	1 788	174
06 Sugar, sugar preparations, honey	1 574	182	83	266	17	173	209	67
07 Coffee, tea, cocoa, spices	2 869	276	76	649	26	95	661	68
08 Feeding stuff for animals	2 340	344	119	420	20	87	319	80
1 Beverages and tobacco	6 878	665	181	1 331	82	437	1 231	139
11 Beverages	4 644	510	173	1 037	42	343	568	111
12 Tobacco	2 234	155	8	294	40	94	663	28
2 Crude materials, except fuels	16 297	1 764	523	3 683	69	1 077	2 012	150
21 Hides and skins, raw	709	21	28	57	13	70	33	4
22 Oils, seeds and oleaginous fruits	496	75	15	192	1	24	32	5
23 Crude rubber	907	117	13	194	3	86	169	5
24 Cork and wood	2 741	196	244	420	13	145	251	51
25 Pulp and waste paper	1 474	61	11	501	3	75	195	1
26 Textile fibres and their wastes	1 685	171	11	210	12	128	208	23
27 Crude fertilizers	1 540	229	38	287	7	70	196	23
28 Metalliferous ores and metal scrap	3 590	695	32	817	0	330	363	9
3 Energy	17 357	3 637	268	5 479	28	380	2 528	309
32 Coal, coke and briquettes	415	61	4	98	1	21	88	11
33 Petroleum and petroleum products	13 219	2 907	250	3 703	27	309	2 027	266
34 Gas, natural and manufactured	2 720	487	4	1 437	1	46	339	31
35 Electric current	1 003	182	11	241	:	4	74	1
4 Oils, fats and waxes	2 283	230	79	240	11	80	374	52
41 Animal oils and fats	232	28	18	24	0	21	31	5
42 Fixed vegetable fats and oils	1 612	155	36	129	9	34	268	30
43 Animal or vegetable oils, and fats, waxes	440	47	25	87	1	25	75	17
5 Chemical products	67 079	7 748	1 785	11 376	555	4 592	10 689	1 601
51 Organic chemicals	15 124	2 461	157	2 647	62	1 062	2 154	260
52 Inorganic chemicals	3 565	617	109	583	13	211	627	69
53 Tanning and colouring materials	4 024	389	167	505	34	297	655	63
54 Medicinal and pharmaceutical products	11 393	1 038	312	1 828	178	848	1 749	243
55 Essential oils, perfume mat., cosmetics	5 471	470	187	890	73	407	819	302
56 Fertilizers	1 341	157	34	211	13	82	341	112
57 Plastics in primary forms	12 624	1 397	357	2 501	79	744	1 842	186
58 Plastics in non-primary forms	5 460	488	223	912	32	365	1 052	118
6 Manufactured goods classified by material	87 978	9 273	2 795	16 793	595	5 717	15 005	1 453
61 Leather manufactures, dressed furskins	1 189	54	19	237	40	117	204	5
62 Rubber manufactures	5 614	467	139	1 288	26	470	791	64
63 Cork and wood manufactures	2 783	226	121	664	17	156	413	48
64 Paper, paperboard and articles thereof	13 869	1 263	571	2 358	112	924	2 455	339
65 Textile yarn, fabrics and related products	14 145	1 112	404	2 750	148	866	2 458	236
66 Non-metallic mineral manufactures	9 749	2 263	214	1 622	63	444	1 602	146
67 Iron and steel	18 338	1 678	564	3 605	92	1 328	3 133	205
68 Non-ferrous metals	10 043	989	248	2 220	24	539	1 699	151
69 Manufactures of metals	12 248	1 222	514	2 048	74	872	2 247	260
7 Machinery and transport equipment	195 454	15 922	4 931	37 677	930	14 807	32 777	3 489
71 Power generating machinery and equipment	11 728	1 237	256	2 532	56	1 552	2 103	63
72 Machinery specialized for particular ind.	12 883	916	499	1 541	129	1 128	2 475	366
73 Metalworking machinery	2 493	231	65	327	9	176	492	25
74 General industry machinery and equipment	21 234	1 929	727	3 552	140	1 575	3 758	278
75 Office machines and computers	22 160	1 265	730	3 617	54	1 073	3 214	851
76 Telecommunication, sound, TV, video	12 768	777	531	2 060	81	1 135	1 715	206
77 Electrical machinery	29 184	2 163	770	5 722	138	1 910	4 780	709
78 Road vehicles	72 070	6 953	1 286	14 851	307	6 027	9 484	845
79 Other transport equipment	10 933	451	66	3 475	15	229	4 756	145
8 Miscellaneous manuf. articles	52 771	4 575	1 776	10 739	428	3 038	9 602	1 281
81 Prefabr. buildings, sanitary, heating, lighting	2 351	224	95	529	19	138	370	54
82 Furniture, bedding, mattresses	5 491	647	174	1 413	29	201	1 001	75
83 Travel goods, handbags and similar goods	617	57	19	112	5	37	143	12
84 Clothing and clothing accessories	11 420	1 084	393	2 747	145	642	1 946	331
85 Footwear	4 268	257	135	1 267	36	75	849	88
87 Professional, scientific, controlling material	7 579	500	196	1 194	48	581	1 358	121
88 Photogr. apparatus, optical goods, clocks	4 140	277	127	717	34	316	674	55
89 Miscellaneous manufactured articles	16 906	1 530	638	2 761	112	1 049	3 261	546
Miscellaneous and adjustments	44 333	2 774	193	13 191	3 402	148	62	1 026

ARRIVALS JANUARY – JUNE 1997

Value (Mio ECU)

Reporter							Product list
I	NL	A	P	FIN	S	UK	SITC Rev. 3
53 813	47 828	20 179	10 645	8 429	18 794	68 708	0-9 TOTAL
5 495	3 141	1 279	937	510	1 020	5 369	0 Food and live animals
417	134	20	35	1	2	33	00 Live animals
1 265	299	132	150	34	115	1 093	01 Meat and meat preparations
1 093	638	121	72	48	66	646	02 Dairy products and birds' eggs
629	140	70	132	16	72	170	03 Fish, crustaceans, molluscs
666	553	158	222	70	104	570	04 Cereals and cereal preparations
720	722	367	154	179	354	1 678	05 Vegetables and fruit
173	104	61	20	22	48	149	06 Sugar, sugar preparations, honey
134	205	152	52	46	93	335	07 Coffee, tea, cocoa, spices
240	237	92	46	33	78	227	08 Feeding stuff for animals
773	452	96	90	66	168	1 168	1 Beverages and tobacco
258	282	74	68	49	139	990	11 Beverages
515	170	23	21	16	28	178	12 Tobacco
2 651	1 066	668	242	316	455	1 620	2 Crude materials, except fuels
307	41	20	19	46	7	43	21 Hides and skins, raw
7	38	7	16	8	10	67	22 Oils, seeds and oleaginous fruits
134	40	26	21	9	21	71	23 Crude rubber
515	215	141	46	11	41	452	24 Cork and wood
224	105	82	18	10	41	144	25 Pulp and waste paper
536	68	51	56	19	15	176	26 Textile fibres and their wastes
185	170	58	28	70	69	110	27 Crude fertilizers
511	249	125	4	95	150	210	28 Metalliferous ores and metal scrap
691	1 446	275	241	308	850	916	3 Energy
35	21	21	2	14	10	29	32 Coal, coke and briquettes
609	1 223	213	128	237	757	564	33 Petroleum and petroleum products
48	98	36	84	6	83	21	34 Gas, natural and manufactured
:	105	4	28	50	:	303	35 Electric current
617	173	53	61	21	66	228	4 Oils, fats and waxes
20	22	3	2	2	21	34	41 Animal oils and fats
573	93	29	55	12	36	153	42 Fixed vegetable fats and oils
23	58	21	5	7	8	40	43 Animal or vegetable oils, and fats, waxes
8 837	4 456	2 327	1 315	1 258	2 234	8 305	5 Chemical products
2 110	990	203	202	193	491	2 135	51 Organic chemicals
336	221	107	63	81	101	426	52 Inorganic chemicals
588	298	192	140	111	156	428	53 Tanning and colouring materials
1 291	1 012	629	260	208	442	1 356	54 Medicinal and pharmaceutical products
640	298	243	151	119	177	695	55 Essential oils, perfume mat., cosmetics
125	62	21	29	5	31	119	56 Fertilizers
2 056	665	407	215	244	380	1 553	57 Plastics in primary forms
537	384	243	99	102	196	710	58 Plastics in non-primary forms
9 442	6 001	3 950	2 312	1 333	3 004	10 306	6 Manufactured goods classified by material
169	43	60	118	15	16	91	61 Leather manufactures, dressed furskins
574	415	245	145	96	305	588	62 Rubber manufactures
218	257	189	44	23	86	323	63 Cork and wood manufactures
1 141	1 122	480	230	184	308	2 382	64 Paper, paperboard and articles thereof
1 577	907	623	687	199	309	1 869	65 Textile yarn, fabrics and related products
819	528	419	180	130	226	1 092	66 Non-metallic mineral manufactures
2 568	1 232	555	436	319	933	1 689	67 Iron and steel
1 460	569	498	193	133	313	1 006	68 Non-ferrous metals
916	928	880	278	234	509	1 265	69 Manufactures of metals
20 547	12 221	8 078	4 215	3 503	7 965	28 393	7 Machinery and transport equipment
884	500	528	271	202	465	1 078	71 Power generating machinery and equipment
1 247	608	724	407	318	687	1 837	72 Machinery specialized for particular ind.
342	93	149	57	60	181	285	73 Metalworking machinery
2 242	1 103	1 265	405	532	1 123	2 605	74 General industry machinery and equipment
2 263	3 086	622	285	395	1 152	3 552	75 Office machines and computers
1 605	636	477	318	296	856	2 074	76 Telecommunication, sound, TV, video
3 199	1 675	1 359	756	872	1 380	3 749	77 Electrical machinery
8 534	4 356	2 619	1 694	799	1 978	12 337	78 Road vehicles
231	163	334	21	30	142	875	79 Other transport equipment
4 065	3 308	3 349	1 195	913	1 958	6 544	8 Miscellaneous manuf. articles
157	209	141	59	36	63	258	81 Prefabr. buildings, sanitary, heating, lighting
160	414	455	85	74	185	578	82 Furniture, bedding, mattresses
52	21	56	15	8	11	70	83 Travel goods, handbags and similar goods
612	636	810	311	211	362	1 191	84 Clothing and clothing accessories
186	211	243	98	52	97	675	85 Footwear
1 052	415	371	136	161	398	1 048	87 Professional, scientific, controlling material
514	278	174	84	79	194	618	88 Photogr. apparatus, optical goods, clocks
1 333	1 126	1 099	407	291	647	2 106	89 Miscellaneous manufactured articles
696	15 563	103	37	204	1 075	5 860	Miscellaneous and adjustments

**BREAKDOWN BY MEMBER STATE OF GOODS
TRADED EXTRA-EU**

EXPORTS 1996

Value (Mio ECU)

Product list SITC Rev. 3	Reporter							
	EU	B/L	DK	D	EL	E	F	IRL
0-9 TOTAL	624 077	32 512	13 511	176 130	4 252	26 809	90 634	10 960
0 Food and live animals	30 997	1 912	2 918	4 853	546	2 473	5 899	1 332
00 Live animals	752	17	15	166	0	14	131	79
01 Meat and meat preparations	4 184	220	1 174	296	18	261	884	341
02 Dairy products and birds' eggs	4 607	300	546	704	23	145	1 008	182
03 Fish, crustaceans, molluscs	1 461	14	245	99	18	287	190	89
04 Cereals and cereal preparations	5 782	419	320	1 158	69	258	1 555	13
05 Vegetables and fruit	4 158	180	48	413	347	848	450	4
06 Sugar, sugar preparations, honey	2 209	248	111	380	7	241	547	23
07 Coffee, tea, cocoa, spices	2 835	187	42	794	30	177	267	16
08 Feeding stuff for animals	1 467	166	177	382	12	50	169	3
1 Beverages and tobacco	10 326	179	123	1 195	375	452	3 097	204
11 Beverages	8 654	134	84	659	87	410	3 009	189
12 Tobacco	1 672	45	39	536	288	42	88	15
2 Crude materials, except fuels	11 431	642	558	2 059	357	434	1 052	140
21 Hides and skins, raw	1 012	25	248	92	11	29	49	13
22 Oils, seeds and oleaginous fruits	200	5	4	46	6	3	68	:
23 Crude rubber	776	147	0	98	1	5	195	0
24 Cork and wood	1 590	27	27	157	6	31	107	1
25 Pulp and waste paper	659	14	2	171	2	23	29	1
26 Textile fibres and their wastes	1 910	155	28	550	238	68	147	10
27 Crude fertilizers	1 209	68	17	205	46	118	141	25
28 Metalliferous ores and metal scrap	2 060	172	27	342	39	99	107	81
3 Energy	15 367	683	420	1 670	689	1 180	2 201	11
32 Coal, coke and briquettes	102	3	1	32	1	1	4	7
33 Petroleum and petroleum products	13 308	666	231	1 243	669	1 159	1 060	3
34 Gas, natural and manufactured	541	12	2	247	19	20	107	0
35 Electric current	1 416	2	186	148	:	:	1 029	:
4 Oils, fats and waxes	2 024	118	75	290	34	343	187	2
41 Animal oils and fats	87	1	19	16	0	4	8	0
42 Fixed vegetable fats and oils	1 638	100	17	193	33	329	169	0
43 Animal or vegetable oils, and fats, waxes	299	17	40	81	1	10	11	2
5 Chemical products	80 657	6 656	1 808	23 437	313	2 828	12 816	2 909
51 Organic chemicals	17 826	1 843	332	4 823	22	478	2 254	1 270
52 Inorganic chemicals	4 113	441	20	1 301	9	174	876	15
53 Tanning and colouring materials	6 304	277	151	2 407	41	353	639	12
54 Medicinal and pharmaceutical products	18 725	1 480	837	4 527	27	628	2 929	850
55 Essential oils, perfume mat., cosmetics	8 075	245	79	1 640	70	429	2 838	351
56 Fertilizers	1 072	212	19	364	46	24	69	1
57 Plastics in primary forms	8 817	1 093	24	3 106	23	304	1 038	45
58 Plastics in non-primary forms	4 792	361	98	1 790	43	172	321	10
6 Manufactured goods classified by material	103 637	12 382	1 158	25 744	929	5 792	11 261	403
61 Leather manufactures, dressed furskins	3 332	33	25	477	15	355	194	32
62 Rubber manufactures	4 008	140	33	1 251	19	402	603	22
63 Cork and wood manufactures	2 434	74	86	541	27	181	268	7
64 Paper, paperboard and articles thereof	12 341	283	126	3 053	61	370	1 171	23
65 Textile yarn, fabrics and related products	17 986	1 504	244	5 380	96	717	2 031	61
66 Non-metallic mineral manufactures	21 554	7 879	182	2 409	258	1 357	1 639	154
67 Iron and steel	17 707	1 280	126	4 954	153	1 218	2 466	8
68 Non-ferrous metals	7 555	679	33	2 437	186	309	829	11
69 Manufactures of metals	16 377	509	303	4 932	113	884	2 061	85
7 Machinery and transport equipment	282 456	7 874	4 275	95 987	408	9 312	43 838	4 293
71 Power generating machinery and equipment	21 246	321	336	6 167	65	403	3 584	121
72 Machinery specialized for particular ind.	42 016	1 341	843	15 846	53	810	3 631	87
73 Metalworking machinery	8 433	232	68	3 834	6	292	494	25
74 General industry machinery and equipment	41 385	1 255	1 243	14 780	53	1 259	4 388	227
75 Office machines and computers	16 291	434	198	2 882	12	441	1 875	2 194
76 Telecommunication, sound, TV, video	20 297	597	359	4 570	26	689	2 451	211
77 Electrical machinery	43 152	819	467	14 540	109	1 192	6 968	1 383
78 Road vehicles	56 789	2 624	232	27 548	38	2 946	5 580	8
79 Other transport equipment	29 665	252	529	2 779	47	1 276	14 862	38
8 Miscellaneous manuf. articles	79 353	1 936	2 057	17 935	524	3 434	10 158	1 237
81 Prefabr. buildings, sanitary, heating, lighting	2 852	93	71	668	18	192	292	3
82 Furniture, bedding, mattresses	6 915	105	380	1 155	24	425	585	10
83 Travel goods, handbags and similar goods	2 128	29	6	174	2	73	751	2
84 Clothing and clothing accessories	12 917	167	297	2 076	282	510	1 910	40
85 Footwear	5 631	24	73	449	33	685	369	2
87 Professional, scientific, controlling material	14 774	237	379	5 456	23	244	2 036	364
88 Photogr. apparatus, optical goods, clocks	6 955	457	108	1 821	7	127	848	92
89 Miscellaneous manufactured articles	27 069	823	743	6 029	135	1 171	3 368	724
9 Articles not classified elsewhere	8 027	130	120	2 960	78	560	124	431

EXPORTS 1996

Value (Mio ECU)

I	Reporter						Product list SITC Rev. 3
	NL	A	P	FIN	S	UK	
88 535	31 056	16 448	3 478	14 737	28 679	86 337	0-9 TOTAL
2 876	4 066	593	190	496	488	2 357	0 Food and live animals
14	83	16	1	2	5	209	00 Live animals
164	496	71	24	30	32	173	01 Meat and meat preparations
245	1 018	39	15	109	28	245	02 Dairy products and birds' eggs
69	216	5	44	15	29	139	03 Fish, crustaceans, molluscs
934	249	68	26	91	114	507	04 Cereals and cereal preparations
793	716	118	52	42	23	125	05 Vegetables and fruit
85	169	76	4	31	24	264	06 Sugar, sugar preparations, honey
306	374	100	4	71	95	371	07 Coffee, tea, cocoa, spices
109	242	45	3	11	14	85	08 Feeding stuff for animals
921	1 144	139	147	78	164	2 109	1 Beverages and tobacco
811	957	105	139	70	148	1 851	11 Beverages
109	187	33	8	8	16	258	12 Tobacco
790	1 512	609	193	783	1 064	1 237	2 Crude materials, except fuels
46	92	6	0	259	14	128	21 Hides and skins, raw
3	37	5	0	0	1	22	22 Oils, seeds and oleaginous fruits
31	64	135	1	1	4	95	23 Crude rubber
98	12	218	29	330	533	13	24 Cork and wood
8	42	37	45	73	204	8	25 Pulp and waste paper
128	64	98	34	22	14	353	26 Textile fibres and their wastes
219	57	77	13	27	25	172	27 Crude fertilizers
96	326	19	57	65	251	378	28 Metalliferous ores and metal scrap
2 317	1 225	262	250	425	551	3 481	3 Energy
6	11	0	0	2	5	28	32 Coal, coke and briquettes
2 277	1 155	220	249	412	536	3 427	33 Petroleum and petroleum products
35	60	1	0	1	11	26	34 Gas, natural and manufactured
.	.	41	.	10	.	.	35 Electric current
485	262	13	101	9	31	74	4 Oils, fats and waxes
3	13	1	6	1	3	11	41 Animal oils and fats
460	178	6	94	5	16	39	42 Fixed vegetable fats and oils
21	71	5	1	4	12	24	43 Animal or vegetable oils, and fats, waxes
6 759	6 527	1 787	195	935	2 179	11 510	5 Chemical products
1 485	2 043	249	40	107	252	2 625	51 Organic chemicals
210	224	111	6	104	45	578	52 Inorganic chemicals
568	501	151	20	173	129	882	53 Tanning and colouring materials
1 623	1 299	502	42	77	942	2 962	54 Medicinal and pharmaceutical products
544	310	89	27	72	111	1 270	55 Essential oils, perfume mat., cosmetics
25	159	24	1	67	39	24	56 Fertilizers
911	991	95	35	134	322	696	57 Plastics in primary forms
655	223	316	14	102	131	556	58 Plastics in non-primary forms
17 099	3 595	4 090	1 035	3 813	4 868	11 470	6 Manufactured goods classified by material
1 673	43	106	25	46	29	277	61 Leather manufactures, dressed furskins
518	262	64	13	67	185	429	62 Rubber manufactures
312	31	209	250	176	208	65	63 Cork and wood manufactures
874	523	913	68	2 252	1 550	1 074	64 Paper, paperboard and articles thereof
4 300	890	553	305	120	279	1 504	65 Textile yarn, fabrics and related products
3 210	207	627	193	146	245	3 049	66 Non-metallic mineral manufactures
2 493	776	555	52	477	1 170	1 980	67 Iron and steel
577	299	271	4	243	320	1 358	68 Non-ferrous metals
3 142	564	793	126	286	882	1 699	69 Manufactures of metals
35 595	9 617	6 837	859	7 179	16 678	39 705	7 Machinery and transport equipment
1 976	808	746	28	738	837	5 116	71 Power generating machinery and equipment
9 259	1 379	1 227	59	1 196	2 098	4 187	72 Machinery specialized for particular ind.
1 853	122	195	11	109	402	790	73 Metalworking machinery
8 382	1 253	1 149	142	750	1 970	4 534	74 General industry machinery and equipment
941	1 476	251	12	282	354	4 940	75 Office machines and computers
862	656	456	44	1 725	4 312	3 339	76 Telecommunication, sound, TV, video
5 065	2 421	1 278	358	907	2 023	5 622	77 Electrical machinery
4 763	1 015	1 311	114	477	4 007	6 128	78 Road vehicles
2 494	487	222	91	996	674	4 916	79 Other transport equipment
20 509	2 673	2 078	683	1 000	2 585	12 545	8 Miscellaneous manuf. articles
723	98	133	15	123	175	247	81 Prefabr. buildings, sanitary, heating, lighting
2 925	92	179	25	127	454	428	82 Furniture, bedding, mattresses
997	22	8	1	4	6	54	83 Travel goods, handbags and similar goods
5 397	223	306	295	96	157	1 161	84 Clothing and clothing accessories
3 226	43	112	225	55	27	308	85 Footwear
1 058	534	366	16	237	709	3 116	87 Professional, scientific, controlling material
1 164	948	137	8	20	114	1 102	88 Photogr. apparatus, optical goods, clocks
5 018	712	837	97	338	943	6 130	89 Miscellaneous manufactured articles
1 185	436	41	22	19	71	1 851	9 Articles not classified elsewhere

BREAKDOWN BY MEMBER STATE OF GOODS TRADED EXTRA-EU

EXPORTS JANUARY – MAY 1997

Value (Mio ECU)

Product list SITC Rev. 3	Reporter							
	EU	B/L	DK	D	EL	E	F	IRL
0-9 TOTAL	276 234	15 552	5 705	76 737	1 928	10 652	39 228	5 315
0 Food and live animals	13 497	915	1 315	2 076	272	968	2 508	511
00 Live animals	211	8	3	51	0	4	51	4
01 Meat and meat preparations	1 816	116	618	123	30	50	326	134
02 Dairy products and birds' eggs	2 011	117	219	408	10	27	399	70
03 Fish, crustaceans, molluscs	695	6	102	42	8	158	112	36
04 Cereals and cereal preparations	2 646	203	125	359	36	110	839	11
05 Vegetables and fruit	1 863	92	18	195	161	367	166	4
06 Sugar, sugar preparations, honey	922	142	36	160	3	101	180	14
07 Coffee, tea, cocoa, spices	1 136	62	19	335	9	68	90	7
08 Feeding stuff for animals	680	89	59	188	7	14	67	1
1 Beverages and tobacco	4 444	69	48	411	136	152	1 312	71
11 Beverages	3 513	43	31	217	21	134	1 269	67
12 Tobacco	931	26	17	194	115	19	43	4
2 Crude materials, except fuels	5 309	308	233	958	172	318	466	106
21 Hides and skins, raw	394	12	85	37	3	17	18	8
22 Oils, seeds and oleaginous fruits	69	1	1	7	4	1	29	0
23 Crude rubber	306	58	0	73	0	9	83	0
24 Cork and wood	838	16	15	91	2	11	50	1
25 Pulp and waste paper	289	7	1	66	1	19	16	0
26 Textile fibres and their wastes	915	61	11	233	129	81	74	6
27 Crude fertilizers	582	38	6	90	16	81	54	39
28 Metalliferous ores and metal scrap	1 032	97	12	163	15	69	44	50
3 Energy	7 175	390	112	801	319	458	1 073	10
32 Coal, coke and briquettes	54	2	0	15	2	2	2	1
33 Petroleum and petroleum products	6 200	381	76	589	308	434	556	10
34 Gas, natural and manufactured	350	8	1	132	9	9	93	0
35 Electric current	571	0	35	65	:	14	422	:
4 Oils, fats and waxes	974	92	37	160	19	174	86	2
41 Animal oils and fats	48	1	11	7	0	2	7	0
42 Fixed vegetable fats and oils	788	83	6	114	18	167	75	:
43 Animal or vegetable oils, and fats, waxes	137	7	19	39	1	5	4	2
5 Chemical products	36 888	3 128	797	10 838	154	1 120	5 857	1 569
51 Organic chemicals	8 190	839	147	2 253	14	275	1 065	717
52 Inorganic chemicals	1 777	168	7	586	5	86	342	10
53 Tanning and colouring materials	2 832	128	59	1 081	15	146	300	7
54 Medicinal and pharmaceutical products	8 820	763	380	2 159	11	161	1 318	506
55 Essential oils, perfume mat., cosmetics	3 563	105	34	751	37	130	1 237	191
56 Fertilizers	495	84	15	164	27	20	31	0
57 Plastics in primary forms	3 957	511	14	1 447	14	127	449	21
58 Plastics in non-primary forms	2 154	157	37	812	19	69	134	5
6 Manufactured goods classified by material	45 140	5 846	483	11 100	369	2 384	4 702	163
61 Leather manufactures, dressed furskins	1 265	11	11	209	5	96	87	16
62 Rubber manufactures	1 728	58	12	545	5	160	268	11
63 Cork and wood manufactures	1 099	36	33	266	10	73	113	3
64 Paper, paperboard and articles thereof	5 249	130	51	1 309	21	173	474	2
65 Textile yarn, fabrics and related products	7 905	607	105	2 309	38	312	915	28
66 Non-metallic mineral manufactures	9 939	3 948	74	1 020	105	557	670	57
67 Iron and steel	7 462	492	50	2 220	55	505	1 008	5
68 Non-ferrous metals	3 431	336	13	1 071	88	121	375	4
69 Manufactures of metals	7 062	227	135	2 152	41	387	792	37
7 Machinery and transport equipment	124 825	3 874	1 766	41 628	191	3 478	19 154	2 018
71 Power generating machinery and equipment	11 121	221	142	3 640	23	148	1 661	53
72 Machinery specialized for particular ind.	17 665	530	293	6 394	25	313	1 496	31
73 Metalworking machinery	3 309	97	27	1 421	2	131	197	13
74 General industry machinery and equipment	17 763	579	519	6 261	23	554	1 894	108
75 Office machines and computers	7 235	195	88	1 244	6	148	839	1 030
76 Telecommunication, sound, TV, video	10 274	325	184	2 173	20	264	1 230	152
77 Electrical machinery	19 283	407	203	6 688	46	469	3 133	612
78 Road vehicles	25 517	1 418	101	12 539	22	1 105	2 248	3
79 Other transport equipment	12 657	102	207	1 268	24	345	6 456	16
8 Miscellaneous manuf. articles	34 183	857	881	7 554	287	1 229	4 022	658
81 Prefabr. buildings, sanitary, heating, lighting	1 196	44	33	265	7	76	111	2
82 Furniture, bedding, mattresses	2 962	52	168	491	9	158	232	5
83 Travel goods, handbags and similar goods	877	14	2	67	1	19	308	1
84 Clothing and clothing accessories	5 397	75	133	910	111	139	780	12
85 Footwear	2 420	8	33	198	14	313	134	1
87 Professional, scientific, controlling material	6 566	92	170	2 327	13	82	848	174
88 Photogr. apparatus, optical goods, clocks	3 022	207	42	848	3	42	336	56
89 Miscellaneous manufactured articles	11 742	365	299	2 449	130	401	1 274	408
9 Articles not classified elsewhere	3 800	74	33	1 210	10	371	47	205

EXPORTS JANUARY – MAY 1997

Value (Mio ECU)

Reporter							Product list
I	NL	A	P	FIN	S	UK	SITC Rev. 3
37 147	12 456	7 496	1 549	6 332	12 887	43 249	0-9 TOTAL
1 207	1 737	264	66	234	277	1 147	0 Food and live animals
3	30	5	0	0	2	50	00 Live animals
66	189	34	11	14	18	88	01 Meat and meat preparations
98	390	13	4	61	20	174	02 Dairy products and birds' eggs
24	97	2	15	6	13	75	03 Fish, crustaceans, molluscs
392	103	46	10	50	90	272	04 Cereals and cereal preparations
351	349	55	15	19	10	62	05 Vegetables and fruit
34	82	20	2	9	14	124	06 Sugar, sugar preparations, honey
127	151	47	2	29	39	152	07 Coffee, tea, cocoa, spices
50	131	19	2	5	7	40	08 Feeding stuff for animals
356	328	57	52	23	73	1 355	1 Beverages and tobacco
318	269	43	50	19	67	965	11 Beverages
38	59	14	2	4	6	391	12 Tobacco
351	670	225	80	356	513	553	2 Crude materials, except fuels
17	65	4	0	78	10	42	21 Hides and skins, raw
2	13	5	0	0	0	7	22 Oils, seeds and oleaginous fruits
11	15	2	0	0	2	51	23 Crude rubber
47	21	117	14	183	264	6	24 Cork and wood
2	17	11	17	42	88	3	25 Pulp and waste paper
52	32	36	15	12	7	167	26 Textile fibres and their wastes
84	27	33	6	12	12	84	27 Crude fertilizers
54	193	8	23	25	119	161	28 Metalliferous ores and metal scrap
1 041	473	126	141	181	289	1 759	3 Energy
3	10	0	0	1	3	15	32 Coal, coke and briquettes
1 017	430	94	140	178	280	1 708	33 Petroleum and petroleum products
21	33	0	0	0	7	37	34 Gas, natural and manufactured
:	:	32	:	2	:	:	35 Electric current
192	124	5	37	2	14	31	4 Oils, fats and waxes
4	6	1	2	0	3	5	41 Animal oils and fats
182	88	3	35	0	5	11	42 Fixed vegetable fats and oils
5	30	2	0	2	7	15	43 Animal or vegetable oils, and fats, waxes
2 969	2 454	895	93	438	1 016	5 559	5 Chemical products
651	729	113	19	43	100	1 226	51 Organic chemicals
96	58	53	3	47	33	284	52 Inorganic chemicals
251	203	77	9	92	57	407	53 Tanning and colouring materials
686	509	288	25	43	440	1 532	54 Medicinal and pharmaceutical products
229	118	51	11	33	48	586	55 Essential oils, perfume mat., cosmetics
10	76	11	0	30	16	11	56 Fertilizers
375	389	46	16	57	152	338	57 Plastics in primary forms
296	97	141	6	45	68	269	58 Plastics in non-primary forms
7 230	1 436	1 806	437	1 610	2 098	5 475	6 Manufactured goods classified by material
615	20	44	9	19	11	111	61 Leather manufactures, dressed furskins
218	86	55	7	25	75	202	62 Rubber manufactures
133	11	90	119	78	99	35	63 Cork and wood manufactures
371	194	383	24	950	650	516	64 Paper, paperboard and articles thereof
1 920	361	251	132	56	118	754	65 Textile yarn, fabrics and related products
1 393	91	285	84	69	103	1 485	66 Non-metallic mineral manufactures
1 092	239	238	13	186	509	853	67 Iron and steel
238	137	105	2	108	146	685	68 Non-ferrous metals
1 251	297	355	48	118	388	834	69 Manufactures of metals
14 455	3 969	3 132	376	3 038	7 471	20 275	7 Machinery and transport equipment
881	329	351	22	309	351	2 990	71 Power generating machinery and equipment
3 969	565	512	30	555	872	2 081	72 Machinery specialized for particular ind.
722	48	91	7	46	152	356	73 Metalworking machinery
3 364	461	512	63	344	826	2 255	74 General industry machinery and equipment
329	534	124	7	154	150	2 387	75 Office machines and computers
411	279	296	27	801	2 250	1 863	76 Telecommunication, sound, TV, video
1 942	1 048	636	154	400	797	2 747	77 Electrical machinery
1 972	479	515	43	225	1 695	3 150	78 Road vehicles
866	226	96	23	204	379	2 445	79 Other transport equipment
8 638	1 117	905	262	448	1 115	6 210	8 Miscellaneous manuf. articles
280	62	61	6	53	76	120	81 Prefabr. buildings, sanitary, heating, lighting
1 252	41	85	12	50	199	209	82 Furniture, bedding, mattresses
423	8	3	0	2	2	28	83 Travel goods, handbags and similar goods
2 268	79	132	112	40	65	540	84 Clothing and clothing accessories
1 365	26	43	79	16	12	178	85 Footwear
418	231	172	8	121	318	1 593	87 Professional, scientific, controlling material
552	336	65	3	9	48	474	88 Photogr. apparatus, optical goods, clocks
2 079	333	345	40	156	394	3 070	89 Miscellaneous manufactured articles
707	149	79	5	3	20	884	9 Articles not classified elsewhere

BREAKDOWN BY MEMBER STATE OF GOODS TRADED EXTRA-EU

IMPORTS 1996

Value (Mio ECU)

Product list SITC Rev. 3	Reporter							
	EU	B/L	DK	D	EL	E	F	IRL
0-9 TOTAL	580 929	35 635	10 501	143 503	7 911	28 789	74 371	9 025
0 Food and live animals	42 113	3 226	1 792	7 898	504	3 761	5 160	291
00 Live animals	522	12	2	38	12	12	35	24
01 Meat and meat preparations	2 934	184	16	892	48	37	297	4
02 Dairy products and birds' eggs	731	47	11	134	2	12	65	2
03 Fish, crustaceans, molluscs	8 015	278	1 069	1 080	118	1 379	1 029	5
04 Cereals and cereal preparations	1 828	262	12	148	17	274	154	5
05 Vegetables and fruit	13 005	1 753	96	2 629	127	966	1 593	36
06 Sugar, sugar preparations, honey	1 797	37	29	164	13	60	269	26
07 Coffee, tea, cocoa, spices	7 327	390	131	2 056	114	426	871	37
08 Feeding stuff for animals	5 322	238	414	601	45	573	758	148
1 Beverages and tobacco	3 615	164	112	831	54	500	203	28
11 Beverages	1 435	32	47	296	16	89	127	27
12 Tobacco	2 181	133	65	535	38	411	76	1
2 Crude materials, except fuels	35 063	2 497	405	6 850	462	3 015	3 303	256
21 Hides and skins, raw	1 026	25	66	59	18	58	78	0
22 Oils, seeds and oleaginous fruits	4 988	400	44	905	131	736	274	8
23 Crude rubber	1 817	248	5	375	13	192	304	12
24 Cork and wood	5 025	328	90	697	104	354	408	54
25 Pulp and waste paper	3 618	155	11	848	50	120	552	12
26 Textile fibres and their wastes	3 783	185	21	677	23	249	396	36
27 Crude fertilizers	2 516	249	73	451	45	210	215	23
28 Metalliferous ores and metal scrap	9 662	864	8	2 091	63	973	806	84
3 Energy	79 978	2 131	1 316	16 383	2 145	7 248	12 831	347
32 Coal, coke and briquettes	6 061	542	383	803	59	466	646	106
33 Petroleum and petroleum products	63 435	868	901	11 331	2 057	5 897	9 686	241
34 Gas, natural and manufactured	9 937	701	2	4 057	1	885	2 451	0
35 Electric current	545	19	30	191	29	.	47	.
4 Oils, fats and waxes	2 463	175	62	511	25	231	145	7
41 Animal oils and fats	245	43	5	23	1	26	8	0
42 Fixed vegetable fats and oils	1 914	118	49	396	22	178	127	5
43 Animal or vegetable oils, and fats, waxes	304	14	8	92	3	27	10	1
5 Chemical products	44 715	4 455	674	9 406	588	2 114	6 592	999
51 Organic chemicals	12 130	1 288	127	2 252	81	708	1 847	383
52 Inorganic chemicals	4 295	346	82	756	76	241	827	26
53 Tanning and colouring materials	2 316	228	44	497	36	84	411	18
54 Medicinal and pharmaceutical products	9 590	920	104	2 208	161	419	1 390	135
55 Essential oils, perfume mat., cosmetics	2 186	126	26	498	25	71	433	35
56 Fertilizers	1 921	122	75	282	60	200	299	54
57 Plastics in primary forms	4 870	827	112	1 017	65	124	310	58
58 Plastics in non-primary forms	2 493	193	46	759	27	64	271	54
6 Manufactured goods classified by material	75 665	10 626	1 111	18 840	1 227	2 677	6 115	432
61 Leather manufactures, dressed furskins	2 399	28	20	293	63	218	113	1
62 Rubber manufactures	3 617	254	63	981	63	174	292	35
63 Cork and wood manufactures	3 806	242	114	1 376	32	74	241	34
64 Paper, paperboard and articles thereof	5 268	320	111	1 229	105	223	494	30
65 Textile yarn, fabrics and related products	13 230	1 275	189	3 456	249	558	1 123	90
66 Non-metallic mineral manufactures	14 676	6 604	94	1 934	109	243	600	47
67 Iron and steel	8 405	546	119	2 289	201	573	531	26
68 Non-ferrous metals	13 641	937	168	3 305	300	302	1 735	72
69 Manufactures of metals	10 623	419	233	3 977	105	312	986	98
7 Machinery and transport equipment	187 747	7 777	2 797	49 123	2 161	6 290	27 239	5 478
71 Power generating machinery and equipment	15 429	667	161	4 123	91	658	2 550	238
72 Machinery specialized for particular ind.	10 446	627	223	2 729	137	344	1 379	200
73 Metalworking machinery	4 442	224	69	1 462	24	100	546	31
74 General industry machinery and equipment	16 500	970	260	4 619	204	886	1 933	178
75 Office machines and computers	36 993	718	411	8 819	81	836	4 446	2 869
76 Telecommunication, sound, TV, video	19 659	952	311	4 924	129	894	2 327	274
77 Electrical machinery	42 261	1 284	364	12 914	167	783	4 802	1 387
78 Road vehicles	24 142	1 888	518	7 779	507	1 110	1 826	114
79 Other transport equipment	17 875	447	479	1 753	823	679	7 430	187
8 Miscellaneous manuf. articles	94 001	4 462	1 990	30 141	739	2 830	12 296	957
81 Prefabr. buildings, sanitary, heating, lighting	1 692	107	41	737	19	54	126	7
82 Furniture, bedding, mattresses	5 132	250	175	2 455	21	67	544	22
83 Travel goods, handbags and similar goods	2 467	143	38	685	25	100	377	10
84 Clothing and clothing accessories	33 588	1 577	912	12 951	172	695	4 555	134
85 Footwear	5 917	370	110	1 526	73	154	658	44
87 Professional, scientific, controlling material	12 558	543	182	3 423	95	414	1 977	278
88 Photogr. apparatus, optical goods, clocks	8 602	394	92	2 437	66	427	1 169	50
89 Miscellaneous manufactured articles	24 045	1 078	441	5 927	268	919	2 890	413
9 Articles not classified elsewhere	15 568	121	241	3 520	5	123	489	231

IMPORTS 1996

Value (Mio ECU)

Reporter							Product list
I	NL	A	P	FIN	S	UK	SITC Rev. 3
63 831	58 231	13 823	6 572	8 596	16 572	103 569	0-9 TOTAL
3 968	5 557	589	1 045	411	1 088	6 825	0 Food and live animals
234	17	3	2	1	6	122	00 Live animals
272	338	72	16	4	48	708	01 Meat and meat preparations
115	122	19	2	2	6	191	02 Dairy products and birds' eggs
680	479	25	328	59	311	1 176	03 Fish, crustaceans, molluscs
332	191	29	123	13	28	239	04 Cereals and cereal preparations
865	2 075	228	171	113	314	2 037	05 Vegetables and fruit
86	95	23	153	39	14	789	06 Sugar, sugar preparations, honey
757	1 128	131	81	147	237	824	07 Coffee, tea, cocoa, spices
590	1 027	32	164	26	84	622	08 Feeding stuff for animals
129	413	29	25	36	88	1 004	1 Beverages and tobacco
40	88	15	3	19	68	568	11 Beverages
88	325	13	22	17	20	436	12 Tobacco
5 953	4 206	890	791	1 096	812	4 528	2 Crude materials, except fuels
589	16	6	12	14	10	74	21 Hides and skins, raw
298	1 486	29	237	40	22	378	22 Oils, seeds and oleaginous fruits
237	56	38	25	18	24	269	23 Crude rubber
965	389	272	169	289	253	653	24 Cork and wood
841	283	96	14	27	72	538	25 Pulp and waste paper
1 298	61	38	277	10	18	495	26 Textile fibres and their wastes
527	213	95	16	78	72	249	27 Crude fertilizers
951	1 028	289	16	600	306	1 582	28 Metalliferous ores and metal scrap
12 256	10 410	2 308	1 676	1 656	2 581	6 691	3 Energy
756	658	249	184	244	169	796	32 Coal, coke and briquettes
11 194	9 394	1 369	1 472	1 016	2 320	5 690	33 Petroleum and petroleum products
307	358	551	21	306	91	205	34 Gas, natural and manufactured
.	.	139	.	90	.	.	35 Electric current
385	526	12	24	10	26	324	4 Oils, fats and waxes
22	67	0	2	1	3	43	41 Animal oils and fats
350	412	9	19	9	9	212	42 Fixed vegetable fats and oils
13	47	3	3	1	14	69	43 Animal or vegetable oils, and fats, waxes
5 456	4 648	1 117	348	519	1 189	6 608	5 Chemical products
1 555	1 606	148	109	132	134	1 759	51 Organic chemicals
348	431	108	17	102	206	730	52 Inorganic chemicals
275	171	48	18	15	82	391	53 Tanning and colouring materials
1 447	714	383	109	79	230	1 292	54 Medicinal and pharmaceutical products
177	208	85	15	15	52	418	55 Essential oils, perfume mat., cosmetics
309	104	37	24	24	51	280	56 Fertilizers
667	602	122	18	71	207	670	57 Plastics in primary forms
194	289	86	10	31	90	378	58 Plastics in non-primary forms
9 085	5 395	2 165	688	840	2 025	14 439	6 Manufactured goods classified by material
1 266	70	28	129	11	26	131	61 Leather manufactures, dressed furskins
411	347	111	57	35	144	651	62 Rubber manufactures
341	308	159	19	28	128	709	63 Cork and wood manufactures
510	485	164	27	52	165	1 352	64 Paper, paperboard and articles thereof
1 976	708	396	249	113	295	2 553	65 Textile yarn, fabrics and related products
522	301	267	29	62	162	3 702	66 Non-metallic mineral manufactures
1 693	599	237	60	271	267	993	67 Iron and steel
1 583	1 836	278	63	147	405	2 511	68 Non-ferrous metals
784	740	524	54	122	432	1 837	69 Manufactures of metals
12 204	18 937	4 326	1 523	3 053	6 047	40 792	7 Machinery and transport equipment
896	918	326	69	172	633	3 926	71 Power generating machinery and equipment
992	770	355	130	200	437	1 924	72 Machinery specialized for particular ind.
631	222	117	28	58	160	769	73 Metalworking machinery
1 605	1 356	480	125	220	630	3 035	74 General industry machinery and equipment
1 684	7 368	359	95	372	692	8 242	75 Office machines and computers
1 030	1 957	366	156	283	714	5 341	76 Telecommunication, sound, TV, video
2 456	3 687	939	454	948	1 574	10 500	77 Electrical machinery
1 923	1 933	1 154	401	333	828	3 829	78 Road vehicles
987	725	230	65	466	378	3 226	79 Other transport equipment
7 955	7 910	2 331	445	973	2 710	18 260	8 Miscellaneous manuf. articles
81	93	114	8	22	89	194	81 Prefabr. buildings, sanitary, heating, lighting
193	320	215	8	56	212	593	82 Furniture, bedding, mattresses
243	218	48	11	19	64	485	83 Travel goods, handbags and similar goods
2 701	2 741	746	59	303	951	5 090	84 Clothing and clothing accessories
1 181	408	177	59	64	111	983	85 Footwear
937	1 133	258	77	144	429	2 665	87 Professional, scientific, controlling material
912	822	166	69	61	162	1 776	88 Photogr. apparatus, optical goods, clocks
1 707	2 176	606	154	303	690	6 473	89 Miscellaneous manufactured articles
6 441	229	56	6	3	5	4 098	9 Articles not classified elsewhere

BREAKDOWN BY MEMBER STATE OF GOODS TRADED EXTRA-EU

IMPORTS JANUARY – MAY 1997

Value (Mio ECU)

Product list SITC Rev. 3	Reporter							
	EU	B/L	DK	D	EL	E	F	IRL
0-9 TOTAL	263 970	16 580	4 798	63 886	3 322	13 425	34 314	4 490
0 Food and live animals	17 692	1 347	699	3 425	240	1 562	2 257	169
00 Live animals	241	4	1	18	8	4	14	22
01 Meat and meat preparations	1 290	78	7	342	21	49	121	2
02 Dairy products and birds' eggs	305	14	5	60	1	5	30	0
03 Fish, crustaceans, molluscs	3 314	126	377	452	52	563	410	2
04 Cereals and cereal preparations	846	65	4	64	20	162	90	2
05 Vegetables and fruit	5 132	738	35	1 074	60	284	678	19
06 Sugar, sugar preparations, honey	673	17	13	76	2	25	35	11
07 Coffee, tea, cocoa, spices	3 438	180	70	983	52	228	454	18
08 Feeding stuff for animals	2 164	112	183	285	18	231	383	91
1 Beverages and tobacco	1 511	60	55	336	21	147	72	11
11 Beverages	652	13	20	142	6	48	41	11
12 Tobacco	860	47	34	194	15	99	31	0
2 Crude materials, except fuels	16 320	1 199	221	3 286	214	1 478	1 497	119
21 Hides and skins, raw	494	14	66	39	6	35	33	0
22 Oils, seeds and oleaginous fruits	2 263	205	15	482	65	411	141	5
23 Crude rubber	753	115	2	149	4	84	122	4
24 Cork and wood	2 567	160	47	338	56	189	203	32
25 Pulp and waste paper	1 579	63	4	355	14	54	239	6
26 Textile fibres and their wastes	1 965	105	9	367	11	104	204	17
27 Crude fertilizers	1 104	140	32	179	18	89	85	14
28 Metalliferous ores and metal scrap	4 418	373	4	1 048	34	458	355	32
3 Energy	34 983	1 093	629	7 404	716	3 276	6 003	216
32 Coal, coke and briquettes	2 834	261	206	368	23	177	301	57
33 Petroleum and petroleum products	26 514	426	411	4 938	679	2 435	4 348	159
34 Gas, natural and manufactured	5 398	399	0	2 016	0	664	1 337	0
35 Electric current	236	8	11	82	14	0	17	:
4 Oils, fats and waxes	1 016	76	29	243	13	91	71	2
41 Animal oils and fats	94	22	2	10	0	6	6	0
42 Fixed vegetable fats and oils	809	47	21	202	11	74	60	2
43 Animal or vegetable oils, and fats, waxes	114	7	6	31	1	11	5	1
5 Chemical products	20 585	2 188	299	4 154	257	1 016	3 074	575
51 Organic chemicals	6 031	657	61	1 057	31	420	962	258
52 Inorganic chemicals	1 876	172	37	363	35	111	346	13
53 Tanning and colouring materials	1 107	120	20	222	15	49	187	10
54 Medicinal and pharmaceutical products	4 220	431	35	925	67	178	562	100
55 Essential oils, perfume mat., cosmetics	978	55	13	191	11	30	248	19
56 Fertilizers	837	46	37	134	31	48	129	27
57 Plastics in primary forms	2 211	415	50	441	26	55	148	30
58 Plastics in non-primary forms	1 128	96	20	333	11	32	121	28
6 Manufactured goods classified by material	35 286	4 765	496	8 301	639	1 352	2 920	204
61 Leather manufactures, dressed furskins	1 117	17	9	126	29	128	49	0
62 Rubber manufactures	1 595	110	29	428	27	72	137	17
63 Cork and wood manufactures	1 834	122	55	659	16	41	122	18
64 Paper, paperboard and articles thereof	2 378	135	40	555	38	117	245	11
65 Textile yarn, fabrics and related products	6 241	608	88	1 542	123	306	550	44
66 Non-metallic mineral manufactures	6 924	2 942	43	820	39	114	270	22
67 Iron and steel	3 673	214	50	916	135	228	237	14
68 Non-ferrous metals	6 688	401	83	1 511	183	185	851	21
69 Manufactures of metals	4 837	216	98	1 744	47	161	458	56
7 Machinery and transport equipment	88 115	3 709	1 263	22 319	859	2 972	12 964	2 585
71 Power generating machinery and equipment	7 402	349	82	1 831	49	294	1 292	106
72 Machinery specialized for particular ind.	4 754	276	132	1 213	66	201	672	109
73 Metalworking machinery	1 750	95	23	579	7	63	208	22
74 General industry machinery and equipment	7 322	424	123	1 948	87	438	883	92
75 Office machines and computers	17 071	297	171	4 138	40	343	1 995	1 259
76 Telecommunication, sound, TV, video	8 326	416	148	1 924	53	326	1 107	106
77 Electrical machinery	18 646	612	176	5 563	76	343	2 299	603
78 Road vehicles	12 097	1 060	247	3 948	245	517	727	85
79 Other transport equipment	10 747	179	161	1 175	236	447	3 781	206
8 Miscellaneous manuf. articles	41 841	2 096	953	13 030	362	1 342	5 346	492
81 Prefabr. buildings, sanitary, heating, lighting	729	48	18	308	9	23	65	4
82 Furniture, bedding, mattresses	2 579	146	97	1 153	13	42	279	13
83 Travel goods, handbags and similar goods	1 151	67	19	309	12	54	193	4
84 Clothing and clothing accessories	14 633	717	441	5 529	80	350	1 975	69
85 Footwear	2 835	260	55	686	44	92	293	11
87 Professional, scientific, controlling material	5 564	249	97	1 470	43	192	851	138
88 Photogr. apparatus, optical goods, clocks	3 673	142	40	1 002	33	196	533	17
89 Miscellaneous manufactured articles	10 675	466	187	2 573	129	393	1 157	236
9 Articles not classified elsewhere	6 620	47	154	1 387	1	189	110	116

IMPORTS JANUARY – MAY 1997

Value (Mio ECU)

Reporter							Product list
I	NL	A	P	FIN	S	UK	SITC Rev. 3
29 317	23 442	6 033	3 021	3 881	7 383	50 076	0-9 TOTAL
1 740	1 740	197	474	196	542	3 104	0 Food and live animals
100	6	1	1	0	2	59	00 Live animals
103	135	31	8	2	17	375	01 Meat and meat preparations
40	76	6	1	1	2	61	02 Dairy products and birds' eggs
290	192	9	139	25	159	519	03 Fish, crustaceans, molluscs
161	61	8	67	7	14	121	04 Cereals and cereal preparations
376	647	69	79	41	136	898	05 Vegetables and fruit
42	36	9	54	7	5	339	06 Sugar, sugar preparations, honey
340	403	42	36	99	147	386	07 Coffee, tea, cocoa, spices
268	150	12	90	10	41	289	08 Feeding stuff for animals
68	240	21	12	18	36	414	1 Beverages and tobacco
16	39	7	1	8	34	264	11 Beverages
52	201	14	11	9	3	149	12 Tobacco
2 818	1 688	397	348	461	357	2 237	2 Crude materials, except fuels
241	12	4	4	9	4	29	21 Hides and skins, raw
156	476	8	94	28	3	174	22 Oils, seeds and oleaginous fruits
100	19	13	11	7	10	113	23 Crude rubber
475	181	133	87	124	147	393	24 Cork and wood
385	140	35	5	16	28	235	25 Pulp and waste paper
708	26	20	123	3	9	257	26 Textile fibres and their wastes
236	80	47	7	33	33	110	27 Crude fertilizers
414	448	127	6	231	108	780	28 Metalliferous ores and metal scrap
5 237	3 725	930	778	750	1 099	3 127	3 Energy
326	320	97	78	104	56	460	32 Coal, coke and briquettes
4 670	3 147	540	689	467	1 016	2 589	33 Petroleum and petroleum products
241	258	224	11	143	27	78	34 Gas, natural and manufactured
:	:	70	:	34	:	:	35 Electric current
200	105	5	9	1	12	159	4 Oils, fats and waxes
6	25	0	0	0	1	16	41 Animal oils and fats
191	68	4	8	1	4	116	42 Fixed vegetable fats and oils
3	12	1	1	0	6	27	43 Animal or vegetable oils, and fats, waxes
2 622	2 066	458	147	241	524	2 965	5 Chemical products
743	769	65	46	63	78	821	51 Organic chemicals
159	162	53	7	46	73	296	52 Inorganic chemicals
140	82	18	8	8	41	188	53 Tanning and colouring materials
670	372	146	48	36	101	551	54 Medicinal and pharmaceutical products
72	84	31	6	7	23	186	55 Essential oils, perfume mat., cosmetics
196	31	16	3	13	22	104	56 Fertilizers
327	226	53	10	29	88	312	57 Plastics in primary forms
95	116	36	4	13	38	187	58 Plastics in non-primary forms
4 304	2 660	919	344	382	893	7 106	6 Manufactured goods classified by material
568	32	14	59	5	11	70	61 Leather manufactures, dressed furskins
189	143	55	25	17	52	293	62 Rubber manufactures
164	129	65	12	13	60	359	63 Cork and wood manufactures
245	183	72	12	21	70	631	64 Paper, paperboard and articles thereof
1 011	310	167	118	54	139	1 181	65 Textile yarn, fabrics and related products
242	135	113	23	28	70	2 063	66 Non-metallic mineral manufactures
802	250	101	32	116	115	464	67 Iron and steel
710	1 164	124	37	69	196	1 153	68 Non-ferrous metals
375	315	209	26	59	180	893	69 Manufactures of metals
5 409	7 977	2 040	722	1 374	2 728	21 194	7 Machinery and transport equipment
407	424	149	37	84	314	1 985	71 Power generating machinery and equipment
404	292	154	50	96	179	910	72 Machinery specialized for particular ind.
193	70	49	11	21	62	347	73 Metalworking machinery
700	533	222	56	96	276	1 443	74 General industry machinery and equipment
648	3 170	148	43	177	286	4 359	75 Office machines and computers
447	684	212	64	121	347	2 370	76 Telecommunication, sound, TV, video
1 029	1 582	443	187	417	711	4 604	77 Electrical machinery
1 096	849	559	233	170	451	1 910	78 Road vehicles
484	373	104	41	192	103	3 266	79 Other transport equipment
3 702	3 231	967	185	459	1 188	8 487	8 Miscellaneous manuf. articles
42	36	51	2	7	32	83	81 Prefabr. buildings, sanitary, heating, lighting
103	177	99	4	31	111	313	82 Furniture, bedding, mattresses
140	85	23	5	9	28	202	83 Travel goods, handbags and similar goods
1 269	1 009	299	26	137	409	2 325	84 Clothing and clothing accessories
570	171	63	34	27	57	471	85 Footwear
432	470	111	33	58	185	1 236	87 Professional, scientific, controlling material
396	345	69	24	30	69	776	88 Photogr. apparatus, optical goods, clocks
750	938	252	56	159	298	3 081	89 Miscellaneous manufactured articles
3 216	10	99	2	1	4	1 284	9 Articles not classified elsewhere

External trade by Member State

TRADE BALANCE (Bn ECU)

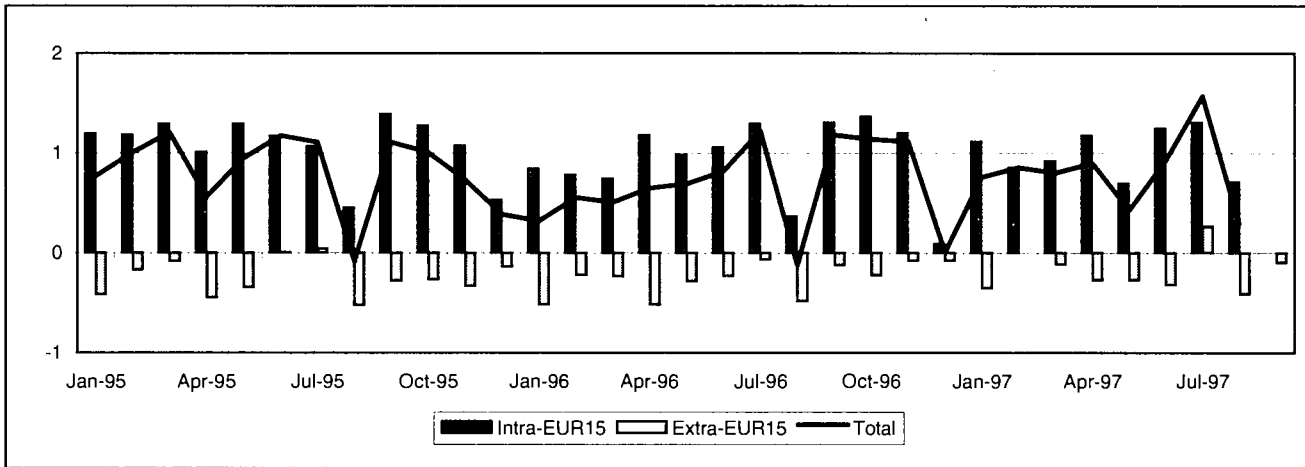

INTRA-EU (Bn ECU)

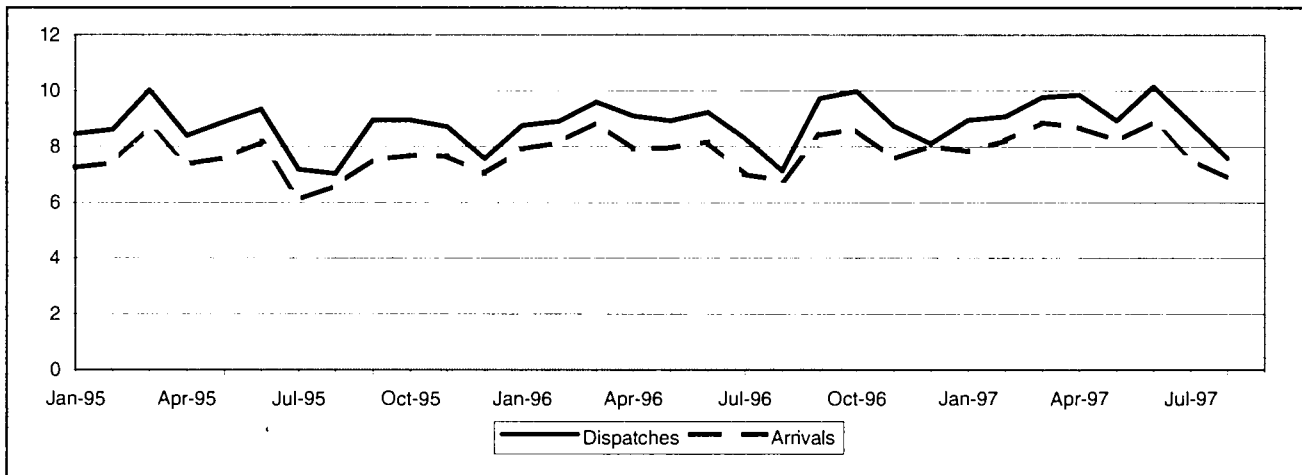

EXTRA-EU (Bn ECU)

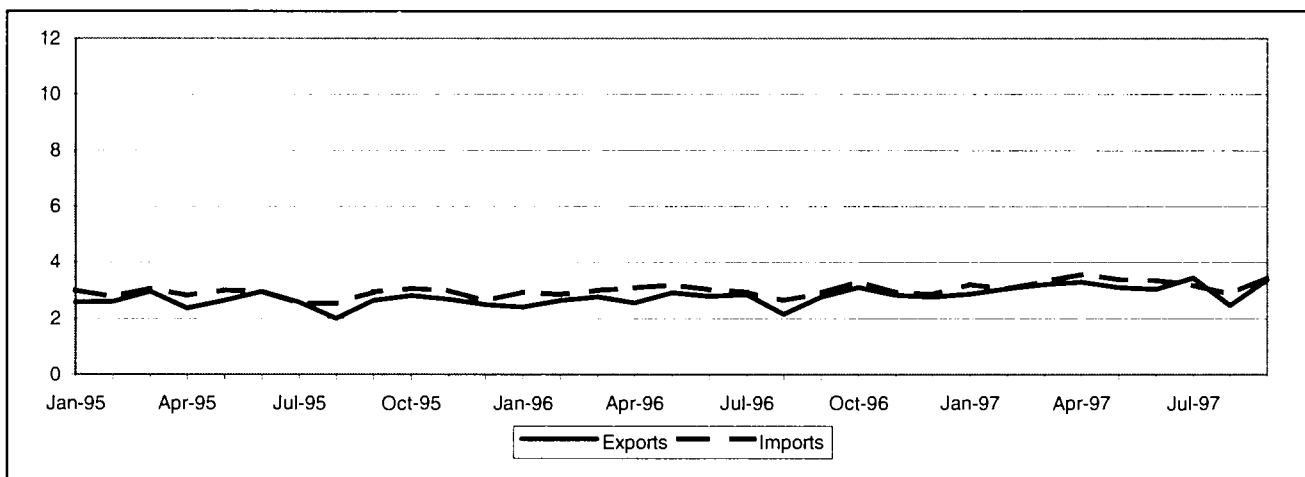

TRADE BALANCE
INTRA-EU
Value (Mio ECU)

Period	Intra-EUR15	Partner												
		DK	D	EL	E	F	IRL	I	NL	A	P	FIN	S	UK
1993	6 656	363	1 136	497	1 394	4 886	-685	1 540	-2 178	555	428	-43	-828	-408
1994	10 466	429	4 120	585	1 759	6 335	-617	1 724	-3 108	573	432	-229	-1 489	-49
1995	12 935	555	4 371	607	1 791	6 662	-957	2 370	-2 693	741	447	-213	-1 163	417
1996	11 208	523	4 078	658	1 878	6 709	-1 196	2 412	-4 875	770	407	45	-1 350	1 148
1997 Jan-Aug	8 036	387	2 491	472	1 426	4 475	-971	1 819	-3 630	537	201	95	-725	1 459
1996 Aug	366	28	210	53	76	406	-72	51	-447	61	18	5	-101	77
Sep	1 308	45	433	55	166	648	-150	279	-373	80	55	9	-117	178
Oct	1 366	57	423	57	187	624	-77	275	-416	71	50	4	-106	216
Nov	1 199	42	329	63	180	426	-78	253	-286	60	30	5	-80	256
Dec	90	34	98	48	135	451	-103	143	-714	41	30	-1	-131	59
1997 Jan	1 117	52	329	53	176	675	-86	296	-540	81	34	1	-107	153
Feb	856	36	309	62	195	655	-155	208	-511	63	25	5	-112	75
Mar	920	48	281	57	186	621	-147	268	-484	73	46	18	-133	86
Apr	1 174	64	304	62	192	557	-128	279	-300	80	26	24	-132	145
May	701	48	253	69	206	349	-120	249	-485	71	20	12	-103	132
Jun	1 249	54	305	68	179	595	-150	255	-416	66	28	13	-131	385
Jul	1 309	38	337	53	182	575	-97	168	-449	51	6	20	-18	442
Aug	709	47	373	47	110	448	-88	96	-445	52	16	3	10	40

EXTRA-EU
Value (Mio ECU)

Period	Extra-EUR15	Partner												
		Norway	Switzerland	USA	Canada	China	Japan	CEEC	CIS	Mediterranean Basin	Latin America	OPEC	DAE	ACP
1993	-2 368	-701	843	-1 107	-59	-650	-2 087	550	-634	2 364	-457	446	1 004	-92
1994	149	-234	728	-455	-193	-574	-1 340	493	-602	2 175	-677	559	1 324	-1 140
1995	-3 006	-381	629	-3 086	-543	-842	-1 909	538	-363	2 173	-921	554	693	-1 632
1996	-3 123	-400	827	-3 022	-431	-1 136	-1 384	1 073	93	2 445	-1 062	513	998	-1 742
1997 Jan-Sep	-1 604	-297	809	-2 292	-297	-1 131	-1 037	1 027	104	2 022	-746	389	678	-1 211
1996 Sep	-128	-34	69	-126	-15	-118	-94	105	-7	200	-55	18	71	-148
Oct	-229	-43	81	-211	-38	-100	-106	115	16	240	-70	4	67	-193
Nov	-84	-53	73	-211	-30	-64	-92	100	-10	244	-82	54	96	-103
Dec	-84	-56	54	-267	-36	-95	-96	40	-16	287	-54	70	137	-148
1997 Jan	-356	-55	90	-284	-33	-139	-119	113	-40	164	-81	25	21	-112
Feb	0	-38	86	-204	-18	-107	-70	96	22	213	-58	40	83	-142
Mar	-121	-39	130	-293	-20	-102	-150	94	1	253	-52	79	102	-151
Apr	-275	-46	108	-324	-24	-107	-143	106	27	204	-113	46	101	-169
May	-276	-28	112	-296	-53	-130	-113	110	12	247	-151	42	104	-130
Jun	-323	-29	63	-326	-47	-123	-163	128	15	211	-86	54	69	-127
Jul	263	-29	93	-126	-25	-127	-63	122	35	282	-79	64	125	-110
Aug	-413	-11	52	-292	-43	-151	-88	116	13	184	-57	12	44	-135
Sep	-102	-23	73	-148	-35	-145	-126	143	21	265	-72	26	29	-136

INTRA-EU

Period	Intra-EUR15	Partner												
		DK	D	EL	E	F	IRL	I	NL	A	P	FIN	S	UK
DISPATCHES														
% 1996	100.0	1.2	27.3	0.8	4.0	24.3	0.6	7.3	17.6	1.4	1.0	0.8	1.8	11.9
Value (Bn ECU)														
1993	81 804	988	22 765	635	3 051	21 122	385	5 939	14 086	1 192	954	443	1 288	8 955
1994	90 525	1 098	25 329	719	3 500	23 355	488	6 232	15 614	1 209	979	490	1 539	9 973
1995	101 998	1 288	29 268	745	3 847	25 090	473	7 416	17 905	1 447	1 003	773	1 974	10 770
1996	106 404	1 278	29 082	828	4 241	25 900	640	7 721	18 678	1 531	1 092	845	1 953	12 615
1997 Jan-Aug	73 106	893	19 306	581	3 051	17 294	424	5 312	12 395	1 099	731	629	1 408	9 983
1996 Aug	7 122	99	2 022	61	224	1 658	37	384	1 369	112	61	65	160	870
Sep	9 709	112	2 614	70	370	2 345	86	727	1 738	151	111	73	178	1 133
Oct	9 983	119	2 699	79	432	2 400	60	751	1 710	138	113	76	208	1 199
Nov	8 733	98	2 379	75	368	1 983	52	662	1 520	119	92	74	192	1 122
Dec	8 109	97	2 049	63	333	2 118	52	550	1 444	114	91	65	135	998
1997 Jan	8 933	107	2 348	65	376	2 205	52	692	1 463	139	89	74	177	1 148
Feb	9 062	109	2 373	76	406	2 229	55	670	1 479	141	93	75	179	1 177
Mar	9 767	113	2 563	78	415	2 372	52	745	1 666	153	107	92	188	1 222
Apr	9 851	136	2 595	78	410	2 337	61	734	1 672	154	99	102	208	1 265
May	8 909	107	2 311	81	419	2 053	56	673	1 507	132	93	80	176	1 221
Jun	10 140	121	2 603	78	418	2 367	50	734	1 762	143	96	76	185	1 508
Jul	8 863	93	2 317	68	355	2 083	50	650	1 427	123	86	63	127	1 421
Aug	7 582	107	2 197	57	253	1 648	48	415	1 418	114	68	67	169	1 023
Annual Variation (%)														
1993	2.4	10.0	-1.6	6.2	9.1	2.7	14.3	-1.3	1.6	-5.7	17.7	-0.9	-3.2	13.8
1994	10.7	11.1	11.3	13.2	14.7	10.6	26.7	4.9	10.8	1.4	2.6	10.7	19.5	11.4
1995	12.7	17.3	15.6	3.6	9.9	7.4	-3.1	19.0	14.7	19.7	2.5	57.6	28.2	8.0
1996	4.3	-0.8	-0.6	11.1	10.3	3.2	35.2	4.1	4.3	5.8	8.9	9.4	-1.0	17.1
1997 Jan-Aug	4.6	4.7	-0.2	7.3	11.4	1.4	8.7	5.6	1.1	8.9	6.7	13.0	13.5	22.3
1997 May	-0.1	-8.4	-4.5	17.4	14.7	-1.5	28.9	-1.3	-5.8	-4.0	4.9	9.0	10.0	13.0
Jun	10.0	2.1	6.4	9.6	10.0	4.8	7.1	10.4	4.9	12.9	-0.3	11.5	12.3	37.7
Jul	7.0	9.5	1.2	8.3	2.5	0.8	4.4	7.9	2.1	1.3	8.8	11.2	13.3	39.4
Aug	6.5	8.1	8.6	-7.0	12.6	-0.6	30.5	8.0	3.5	1.8	11.3	2.7	5.3	17.6
ARRIVALS														
% 1996	100.0	0.8	26.3	0.2	2.5	20.2	1.9	5.6	24.7	0.8	0.7	0.8	3.5	12.0
Value (Bn ECU)														
1993	75 148	626	21 629	138	1 657	16 235	1 071	4 399	16 264	637	526	486	2 116	9 363
1994	80 060	669	21 209	134	1 741	17 020	1 105	4 508	18 721	636	547	719	3 029	10 022
1995	89 063	733	24 897	138	2 056	18 428	1 430	5 047	20 597	705	555	985	3 137	10 354
1996	95 196	755	25 004	170	2 363	19 191	1 836	5 309	23 552	761	685	800	3 303	11 467
1997 Jan-Aug	65 071	506	16 814	108	1 625	12 820	1 395	3 494	16 025	561	530	534	2 133	8 525
1996 Aug	6 756	70	1 812	8	148	1 251	109	333	1 816	51	43	61	261	793
Sep	8 401	68	2 181	15	204	1 697	236	448	2 112	71	56	64	295	954
Oct	8 617	61	2 275	22	244	1 776	137	476	2 127	67	62	72	314	983
Nov	7 534	56	2 050	12	187	1 557	130	409	1 806	59	62	70	271	866
Dec	8 019	63	1 951	15	198	1 667	155	407	2 158	73	61	66	266	939
1997 Jan	7 816	55	2 018	11	200	1 530	138	396	2 003	58	56	73	283	994
Feb	8 206	72	2 064	14	211	1 574	210	462	1 990	79	68	70	291	1 102
Mar	8 846	65	2 282	21	229	1 751	199	477	2 150	79	61	75	321	1 136
Apr	8 677	72	2 290	15	218	1 781	188	455	1 973	74	73	78	340	1 119
May	8 207	60	2 058	12	213	1 704	175	424	1 992	61	73	68	279	1 088
Jun	8 890	67	2 298	10	238	1 773	200	479	2 178	77	68	63	316	1 122
Jul	7 554	55	1 980	15	173	1 508	147	482	1 877	71	80	43	144	980
Aug	6 873	60	1 824	10	143	1 199	136	319	1 863	62	51	65	158	983
Annual Variation (%)														
1993	-1.0	-2.8	-5.8	11.1	7.7	2.5	70.4	1.6	-13.5	-8.9	29.1	1.8	-0.0	27.9
1994	6.5	7.0	-1.9	-3.4	5.1	4.8	3.2	2.5	15.1	-0.2	3.9	48.0	43.2	7.0
1995	11.2	9.5	17.4	3.3	18.1	8.3	29.4	11.9	10.0	10.9	1.6	37.0	3.6	3.3
1996	6.9	3.0	0.4	23.1	14.9	4.1	28.3	5.2	14.3	7.9	23.3	-18.8	5.3	10.8
1997 Jan-Aug	3.9	-0.3	1.6	2.2	6.2	2.6	18.6	-2.1	4.4	14.3	19.8	1.1	-1.1	10.4
1997 May	3.3	-6.1	0.8	17.1	9.5	4.1	23.7	-7.7	4.4	-3.6	37.4	-5.8	0.4	6.7
Jun	9.0	-2.2	10.9	-52.0	17.7	8.9	14.6	6.8	9.6	22.0	6.1	-5.8	2.6	6.5
Jul	8.0	7.5	8.1	17.6	0.3	6.1	2.4	4.7	11.3	7.8	48.0	-26.8	-0.3	9.8
Aug	1.7	-15.2	0.7	21.5	-3.5	-4.2	25.1	-4.2	2.6	22.0	20.1	6.5	-39.4	23.9

EXTRA-EU

Period	Partner													
	Extra-EUR15	Norway	Switzerland	USA	Canada	China	Japan	CEEC	CIS	Mediterranean Basin	Latin America	OPEC	DAE	ACP
EXPORTS														
% 1996	100.0	1.7	7.5	18.0	1.3	2.1	5.9	8.3	4.3	16.4	4.8	5.8	10.8	3.8
Value (Bn ECU)														
1993	25 265	475	2 176	4 870	386	607	1 161	1 337	594	4 109	1 009	2 112	2 798	989
1994	29 958	534	2 395	5 878	506	910	1 543	1 752	821	4 574	1 378	2 030	3 507	1 116
1995	31 257	524	2 300	4 747	370	674	1 650	2 122	1 006	4 722	1 601	1 780	3 176	1 134
1996	32 512	550	2 425	5 840	438	694	1 915	2 710	1 385	5 331	1 572	1 882	3 513	1 237
1997 Jan-Sep	27 890	432	1 948	5 298	407	500	1 399	2 435	1 248	4 612	1 374	1 699	2 887	1 018
1996 Sep	2 756	51	196	544	46	62	170	231	98	431	140	139	295	95
Oct	3 100	53	213	595	46	84	188	261	135	536	137	154	312	113
Nov	2 838	53	220	521	33	85	146	241	111	497	113	192	315	114
Dec	2 763	37	172	426	29	54	150	196	114	535	115	200	328	134
1997 Jan	2 864	53	219	528	40	43	167	242	101	467	112	185	275	111
Feb	3 063	48	217	614	41	54	190	237	131	484	134	173	306	110
Mar	3 204	50	256	599	43	55	141	271	142	538	145	217	349	108
Apr	3 308	52	259	613	52	63	161	290	140	501	166	203	347	122
May	3 113	46	240	593	41	56	163	262	126	539	164	187	344	95
Jun	3 042	49	198	534	36	51	134	302	158	507	169	192	311	115
Jul	3 453	40	211	702	64	62	185	280	158	549	183	193	352	127
Aug	2 466	41	147	436	37	46	121	235	124	437	137	164	274	104
Sep	3 377	53	199	679	52	68	136	316	168	590	165	184	329	125
Annual Variation (%)														
1993	24.3	6.8	2.8	32.1	35.6	78.1	17.6	20.9	174.1	16.0	26.2	2.6	33.2	-4.6
1994	18.6	12.5	10.1	20.7	31.2	50.0	32.9	31.0	38.1	11.3	36.5	-3.9	25.3	12.8
1995	4.3	-1.9	-4.0	-19.2	-26.9	-25.9	6.9	21.1	22.5	3.2	16.2	-12.3	-9.4	1.6
1996	4.0	4.9	5.4	23.0	18.3	3.0	16.1	27.8	37.7	12.9	-1.8	5.8	10.6	9.0
1997 Jan-Sep	17.1	6.3	7.0	23.3	23.5	6.0	-2.3	21.1	21.9	22.5	13.8	27.2	12.8	16.3
1997 Jun	9.6	4.5	-2.3	2.1	2.4	8.8	-8.3	19.8	54.3	9.2	34.2	9.6	3.0	16.3
Jul	20.7	5.7	10.0	28.2	61.8	-1.8	5.0	26.0	17.9	19.3	27.1	44.7	5.1	28.0
Aug	14.6	2.9	-2.9	22.8	4.9	2.3	9.8	22.0	39.0	22.3	-23.1	50.9	27.2	17.7
Sep	22.5	4.6	1.5	24.8	13.8	9.2	-19.8	37.0	72.1	36.9	17.4	32.0	11.3	32.1
IMPORTS														
% 1996	100.0	2.7	4.5	24.9	2.4	5.1	9.3	4.6	3.6	8.1	7.4	3.8	7.1	8.4
Value (Bn ECU)														
1993	27 633	1 176	1 333	5 977	445	1 256	3 249	787	1 228	1 745	1 466	1 666	1 794	1 081
1994	29 809	768	1 667	6 334	699	1 484	2 884	1 259	1 423	2 400	2 055	1 471	2 183	2 255
1995	34 263	905	1 671	7 833	913	1 516	3 558	1 583	1 369	2 549	2 522	1 225	2 483	2 766
1996	35 635	950	1 598	8 862	868	1 830	3 299	1 637	1 292	2 886	2 633	1 369	2 516	2 978
1997 Jan-Sep	29 494	729	1 139	7 591	704	1 630	2 436	1 408	1 144	2 590	2 120	1 309	2 209	2 228
1996 Sep	2 884	85	128	670	61	181	264	126	104	231	195	122	225	243
Oct	3 328	97	132	806	84	184	294	146	120	296	207	150	245	305
Nov	2 922	106	147	733	64	148	238	141	122	253	194	138	219	217
Dec	2 847	93	118	692	65	150	246	157	130	248	169	130	191	283
1997 Jan	3 220	107	128	812	73	183	287	130	142	303	192	160	254	223
Feb	3 062	86	131	817	59	161	260	142	108	272	191	133	223	252
Mar	3 326	89	125	892	63	158	291	176	141	286	196	139	248	259
Apr	3 583	98	151	938	76	170	304	184	113	297	279	157	246	291
May	3 390	74	129	889	94	186	276	152	115	292	315	145	240	225
Jun	3 366	78	135	859	83	174	298	174	143	296	255	138	241	242
Jul	3 190	69	119	828	89	189	248	158	123	267	262	128	227	237
Aug	2 879	52	94	728	80	197	210	119	111	253	193	151	230	239
Sep	3 479	76	126	827	87	213	262	174	147	325	236	158	300	261
Annual Variation (%)														
1993	8.8	78.3	-6.1	0.9	-9.5	24.2	-16.7	-11.0	103.5	-9.5	-11.9	33.9	8.4	-48.3
1994	7.9	-34.7	25.0	6.0	57.2	18.2	-11.2	60.0	15.8	37.5	40.2	-11.7	21.7	108.6
1995	14.9	17.9	0.3	23.7	30.6	2.2	23.4	25.8	-3.8	6.2	22.7	-16.7	13.7	22.6
1996	4.0	4.9	-4.4	13.1	-4.9	20.7	-7.3	3.4	-5.6	13.2	4.4	11.8	1.3	7.7
1997 Jan-Sep	11.1	11.4	-5.2	14.5	7.4	21.0	-3.4	18.0	24.3	24.0	2.8	37.8	18.7	2.5
1997 Jun	11.7	15.7	13.0	13.3	7.8	20.2	14.6	26.2	17.7	24.1	-0.9	20.7	22.1	-5.2
Jul	8.8	-1.9	-11.4	16.3	52.6	20.1	-6.8	20.4	45.6	7.8	16.1	8.0	7.2	-5.0
Aug	9.1	-30.5	-5.0	19.2	21.0	9.4	-19.9	-1.9	22.9	44.1	16.3	54.7	19.5	7.7
Sep	20.6	-10.5	-1.3	23.4	43.1	17.9	-0.8	37.7	41.5	40.7	21.2	30.0	33.5	7.5

TRADE BALANCE (Bn ECU)

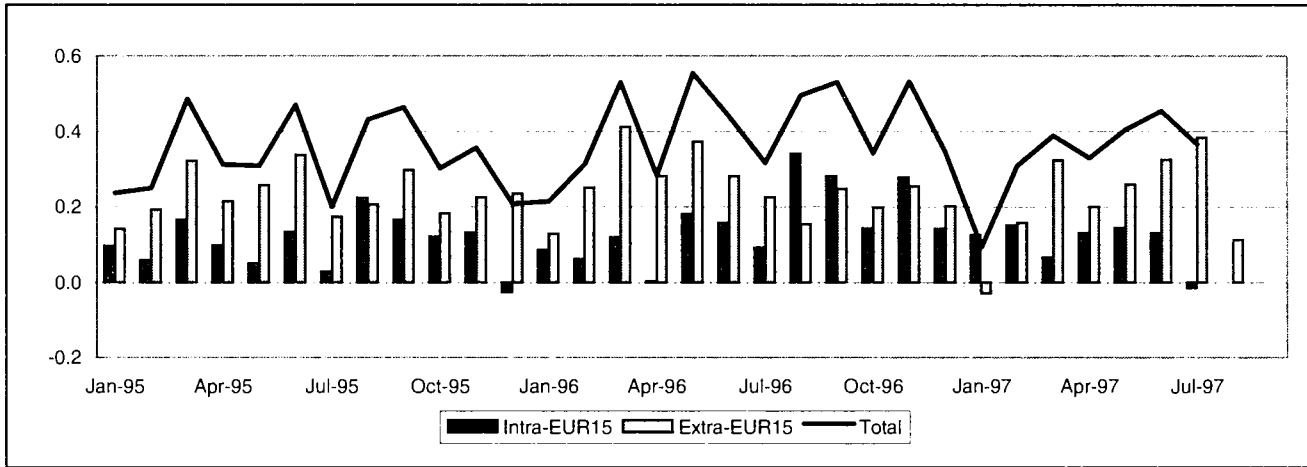

INTRA-EU (Bn ECU)

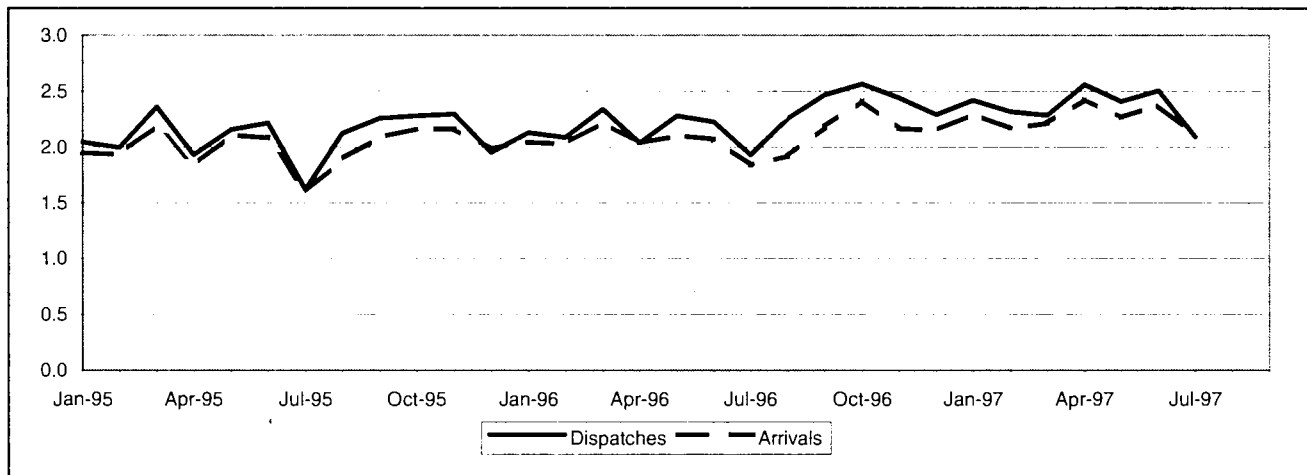

EXTRA-EU (Bn ECU)

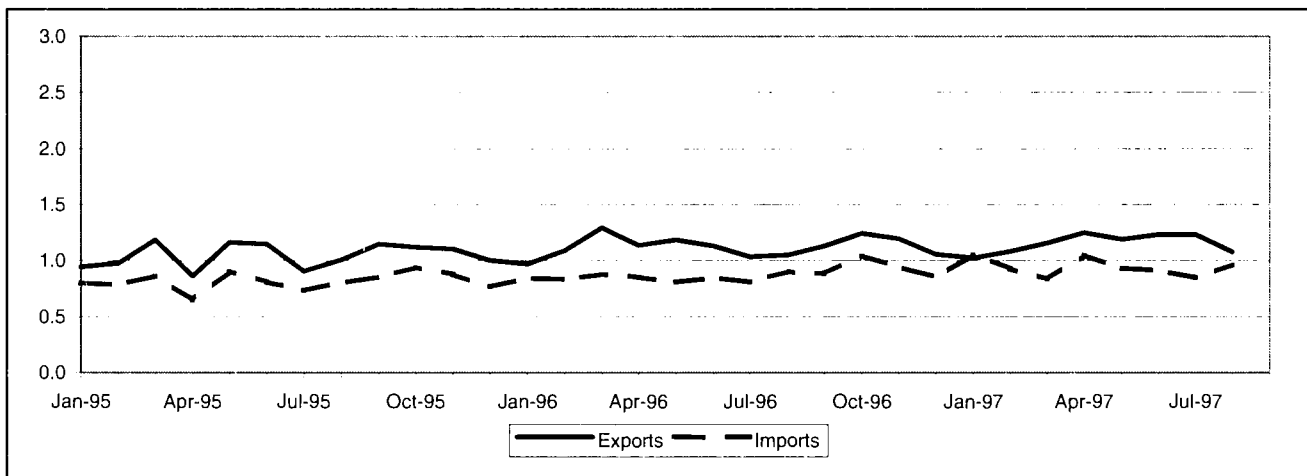

TRADE BALANCE
INTRA-EU
Value (Mio ECU)

Period	Intra-EUR15	Partner												
		B/L	D	EL	E	F	IRL	I	NL	A	P	FIN	S	UK
1993	3 086	-311	1 814	221	271	320	-22	282	-369	12	-131	-149	239	910
1994	2 194	-425	1 427	200	267	334	-57	130	-559	54	-189	-183	-62	1 004
1995	1 240	-417	1 176	226	332	375	-141	61	-709	60	-101	-37	-336	712
1996	1 881	-406	1 142	258	363	275	-190	-6	-783	78	-103	130	206	918
1997 Jan-Jul	728	-384	614	150	187	138	-126	-88	-582	39	-112	57	118	718
1996 Jul	92	-36	57	23	39	18	-19	-27	-62	2	-21	-2	30	89
Aug	340	-25	158	19	30	43	-12	2	-43	11	-6	6	69	88
Sep	281	-39	153	26	36	18	-9	18	-58	10	-7	14	38	79
Oct	143	-41	119	27	29	31	-23	10	-75	5	-13	15	27	31
Nov	278	-33	116	16	33	18	-23	9	-63	10	7	25	4	160
Dec	141	-25	80	17	33	14	-31	-7	-92	5	-15	34	38	86
1997 Jan	125	-57	77	20	29	22	-20	4	-85	10	-22	9	6	132
Feb	151	-44	84	23	26	21	-20	-2	-75	11	-21	-5	45	108
Mar	66	-44	88	19	22	31	-7	-37	-77	8	-19	3	14	64
Apr	129	-62	81	19	25	20	-17	-6	-88	4	-17	3	27	141
May	145	-42	99	17	31	58	-20	12	-84	8	-10	14	-33	96
Jun	129	-62	103	26	35	-1	-24	5	-89	-0	-5	5	45	91
Jul	-16	-74	82	26	19	-16	-18	-63	-83	-1	-18	28	14	86

EXTRA-EU
Value (Mio ECU)

Period	Extra-EUR15	Partner												
		Norway	Switzerland	USA	Canada	China	Japan	CEEC	CIS	Mediterranean Basin	Latin America	OPEC	DAE	ACP
1993	2 486	521	-14	481	54	-388	423	151	-6	385	-67	530	23	313
1994	2 733	173	101	585	73	-391	445	66	105	249	-12	394	99	456
1995	2 783	-61	112	17	44	-367	600	206	250	412	50	442	363	428
1996	3 010	83	71	-6	45	-400	616	402	380	491	-26	435	470	112
1997 Jan-Aug	1 726	-155	58	55	36	-313	547	251	363	272	-78	285	196	115
1996 Aug	154	33	10	8	1	-51	-7	29	29	36	-13	13	25	12
Sep	248	54	9	7	5	-56	10	49	33	33	-12	25	48	20
Oct	199	9	11	-35	2	-28	-3	57	19	36	-11	43	50	16
Nov	254	-10	7	-16	4	-18	29	52	29	40	20	42	46	-7
Dec	202	2	3	-32	3	-24	39	19	43	41	-5	46	40	16
1997 Jan	-31	-35	10	-60	4	-52	13	12	28	22	-21	37	0	11
Feb	157	-19	6	-49	5	-48	89	12	43	26	-6	43	15	28
Mar	322	-9	9	7	6	-32	89	39	48	58	-9	31	22	14
Apr	200	-9	-1	-18	-1	-31	62	31	40	37	-7	47	32	28
May	259	-62	11	19	6	-21	77	49	42	36	-14	41	36	15
Jun	324	-9	4	22	8	-19	110	48	52	32	-32	30	44	9
Jul	383	27	7	101	3	-50	81	34	51	35	3	29	37	15
Aug	112	-40	12	34	4	-60	26	27	59	26	9	27	9	-7

Period	Intra-EUR15	Partner												
		B/L	D	EL	E	F	IRL	I	NL	A	P	FIN	S	UK
DISPATCHES														
% 1996	100.0	3.1	34.1	1.2	3.0	8.2	0.8	5.9	6.7	1.6	1.0	4.1	16.9	13.4
Value (Bn ECU)														
1993	20 963	658	7 801	267	570	1 746	142	1 339	1 466	314	170	559	3 009	2 922
1994	23 004	634	7 727	251	603	1 892	166	1 346	1 447	351	184	694	3 282	2 950
1995	25 200	778	8 566	271	722	2 120	199	1 458	1 675	387	262	926	3 642	2 999
1996	27 036	839	9 218	315	808	2 205	228	1 592	1 824	421	275	1 114	4 568	3 629
1997 Jan-Jul	16 581	537	5 430	191	484	1 386	155	993	1 096	249	136	684	2 883	2 355
1996 Jul	1 931	52	668	30	75	164	15	119	122	29	18	63	290	286
Aug	2 259	70	786	23	61	174	19	108	162	37	22	85	425	287
Sep	2 465	70	852	30	71	183	23	150	169	39	21	103	433	321
Oct	2 561	78	864	32	72	214	21	160	182	41	23	106	463	305
Nov	2 442	71	809	22	68	172	17	142	155	39	37	112	396	401
Dec	2 288	80	741	21	75	180	20	129	150	37	16	121	393	325
1997 Jan	2 421	74	787	25	70	201	22	137	159	40	20	100	421	365
Feb	2 314	76	752	28	65	183	22	137	148	40	15	91	428	328
Mar	2 282	73	750	27	65	198	24	122	154	39	15	85	424	306
Apr	2 560	86	844	25	69	206	27	161	163	36	17	102	432	392
May	2 408	87	769	24	72	224	21	163	159	34	22	113	388	331
Jun	2 504	81	814	31	80	202	19	159	168	31	24	101	463	332
Jul	2 092	61	714	30	63	171	20	116	145	29	24	93	325	301
Annual Variation (%)														
1993	-1.3	2.1	5.1	0.3	-2.4	-3.7	-13.3	-3.6	4.8	-2.0	-10.0	-9.3	-8.3	-7.2
1994	9.7	-3.7	-1.0	-5.8	5.8	8.4	17.0	0.5	-1.3	11.7	7.9	22.2	9.1	1.0
1995	9.6	22.7	10.9	7.7	19.7	12.1	20.3	8.4	15.7	10.5	42.8	35.4	11.0	1.7
1996	7.3	7.9	7.6	16.4	11.9	4.0	14.6	9.1	8.9	8.6	4.7	20.3	25.4	21.0
1997 Jan-Jul	10.4	14.3	5.1	2.2	5.0	8.2	20.5	10.0	8.9	8.9	-12.2	16.7	17.2	18.4
1997 Apr	25.7	33.0	16.5	12.5	14.0	20.0	61.2	44.8	14.7	14.8	-27.9	16.6	27.9	61.7
May	5.6	20.9	-0.7	-11.7	13.2	18.9	16.3	19.6	10.6	8.5	9.7	43.3	5.9	-7.8
Jun	12.5	8.6	7.1	6.3	13.2	3.3	-5.5	13.6	12.3	-1.6	32.8	20.7	28.8	12.7
Jul	8.4	18.5	7.0	0.7	-16.2	4.1	32.1	-2.7	18.7	-1.4	30.3	46.2	12.4	5.4
ARRIVALS														
% 1996	100.0	4.9	32.1	0.2	1.8	7.7	1.7	6.4	10.4	1.4	1.5	3.9	17.3	10.8
Value (Bn ECU)														
1993	17 877	969	5 987	46	299	1 426	164	1 057	1 835	302	301	709	2 770	2 012
1994	20 809	1 059	6 300	51	336	1 558	223	1 215	2 006	297	373	867	3 344	1 946
1995	23 961	1 195	7 390	45	390	1 745	341	1 397	2 384	327	364	963	3 978	2 287
1996	25 155	1 245	8 077	57	445	1 930	418	1 597	2 607	343	378	984	4 362	2 711
1997 Jan-Jul	15 852	921	4 817	41	297	1 249	281	1 081	1 678	210	248	627	2 765	1 637
1996 Jul	1 839	88	610	7	36	147	34	146	184	27	40	65	259	197
Aug	1 919	95	628	4	31	131	31	106	205	26	28	80	356	199
Sep	2 184	110	699	4	35	165	32	132	227	28	28	89	395	242
Oct	2 418	119	745	5	43	183	43	150	257	36	36	91	436	274
Nov	2 163	104	693	6	36	155	40	133	218	30	30	86	392	241
Dec	2 147	105	661	4	42	166	50	136	241	32	31	86	354	238
1997 Jan	2 296	131	710	5	40	179	42	133	244	30	42	91	415	232
Feb	2 164	120	668	5	39	162	42	139	223	29	36	96	383	220
Mar	2 216	116	662	8	43	167	30	159	231	30	35	82	411	241
Apr	2 430	148	763	6	44	186	45	167	251	32	34	100	404	251
May	2 263	129	670	8	42	165	41	151	243	27	32	99	422	235
Jun	2 375	142	711	5	45	203	43	154	258	31	28	96	418	241
Jul	2 108	135	632	4	44	187	38	178	228	30	41	64	311	215
Annual Variation (%)														
1993	-4.6	5.6	-8.3	-11.5	-1.7	-2.6	-22.5	1.2	-0.5	-5.0	-4.9	1.6	-3.3	-7.2
1994	16.4	9.3	5.2	10.7	12.2	9.3	36.0	15.0	9.3	-1.7	23.7	22.3	20.7	-3.3
1995	15.1	12.8	17.3	-12.8	16.1	12.0	52.8	15.0	18.8	10.3	-2.4	11.1	19.0	17.5
1996	5.0	4.2	9.3	27.3	14.2	10.6	22.7	14.3	9.3	4.9	4.0	2.2	9.7	18.5
1997 Jan-Jul	10.7	29.4	3.6	21.7	14.6	10.4	27.1	14.9	15.1	9.3	10.1	13.7	13.8	7.9
1997 Apr	19.5	38.5	15.1	63.7	25.7	11.0	55.5	34.4	25.4	13.7	31.0	25.7	10.5	22.1
May	7.8	18.5	-0.9	42.6	19.7	0.8	42.7	9.4	12.8	2.3	13.2	14.6	15.6	5.7
Jun	14.8	33.2	7.9	24.8	23.9	21.8	23.9	8.4	26.0	14.6	5.2	20.6	16.0	8.9
Jul	14.6	53.5	3.5	-40.7	23.7	27.5	11.3	22.5	23.9	11.6	4.2	-1.8	20.1	9.3

Period	Extra-EUR15	Partner												
		Norway	Switzerland	USA	Canada	China	Japan	CEEC	CIS	Mediterranean Basin	Latin America	OPEC	DAE	ACP
EXPORTS														
% 1996	100.0	18.2	4.7	12.1	1.2	1.8	9.8	10.6	5.3	5.5	4.2	4.8	10.1	2.1
Value (Bn ECU)														
1993	10 590	2 007	562	1 621	154	115	1 208	817	300	610	396	708	845	445
1994	12 095	2 023	658	1 837	177	145	1 344	1 004	433	644	535	603	1 062	569
1995	12 560	2 080	680	1 511	151	200	1 387	1 158	634	693	572	645	1 176	525
1996	13 511	2 455	635	1 637	165	239	1 319	1 438	716	748	567	649	1 366	277
1997 Jan-Aug	9 248	1 532	395	1 295	119	189	1 047	1 044	557	479	370	447	853	182
1996 Aug	1 052	220	50	134	13	14	62	119	63	58	34	46	103	17
Sep	1 130	236	55	144	14	12	64	136	56	53	49	45	125	24
Oct	1 244	251	62	147	13	43	78	149	65	58	42	58	132	20
Nov	1 195	224	55	133	12	41	79	142	61	61	76	64	122	21
Dec	1 054	189	49	130	12	21	87	118	68	59	49	64	110	21
1997 Jan	1 023	205	51	133	14	16	90	115	61	51	37	61	96	15
Feb	1 084	201	49	134	13	12	130	119	64	53	39	59	99	33
Mar	1 157	190	48	137	13	26	149	123	67	81	39	50	91	19
Apr	1 250	200	53	185	15	24	146	138	64	69	49	69	120	34
May	1 191	187	53	173	17	29	132	141	64	58	42	62	115	22
Jun	1 234	198	51	147	18	34	165	154	72	56	48	50	117	18
Jul	1 231	167	43	226	16	18	139	128	81	60	70	47	118	25
Aug	1 077	184	46	160	13	30	97	125	85	50	46	49	97	15
Annual Variation (%)														
1993	6.3	12.6	-5.4	18.1	6.7	17.6	7.4	11.6	64.6	5.6	-8.4	9.1	5.4	-27.1
1994	14.2	0.8	17.0	13.4	15.1	26.4	11.3	22.9	44.1	5.6	35.2	-14.9	25.7	27.9
1995	3.8	2.8	3.4	-17.7	-14.5	37.6	3.2	15.4	46.4	7.5	7.0	7.0	10.7	-7.7
1996	7.6	18.0	-6.7	8.3	9.1	19.6	-4.9	24.1	13.1	8.0	-1.0	0.6	16.1	-47.2
1997 Jan-Aug	4.1	-1.5	-4.6	19.6	5.3	54.5	3.6	16.8	19.4	-7.6	5.5	6.9	-2.7	-4.5
1997 May	0.7	-3.1	-1.2	29.8	17.5	115.0	-33.3	18.4	11.2	5.1	7.2	19.4	-13.1	0.1
Jun	9.4	-1.9	-5.5	0.9	33.7	59.7	124.8	23.3	14.0	-25.0	17.1	-16.4	-4.0	-38.6
Jul	18.9	0.2	-5.6	66.0	-10.1	15.0	108.9	19.3	58.7	16.7	105.7	-3.9	4.3	-6.5
Aug	2.3	-16.2	-8.0	18.8	2.7	105.2	55.6	4.5	33.7	-12.6	35.1	6.8	-5.3	-12.3
IMPORTS														
% 1996	100.0	22.6	5.4	15.6	1.1	6.1	6.7	9.9	3.2	2.4	5.6	2.0	8.5	1.6
Value (Bn ECU)														
1993	8 104	1 486	576	1 139	100	503	785	666	306	225	463	178	822	132
1994	9 362	1 850	556	1 253	104	536	900	938	327	396	547	209	963	113
1995	9 777	2 141	568	1 494	107	567	788	952	384	280	522	203	813	97
1996	10 501	2 372	564	1 642	120	639	704	1 036	337	257	593	214	896	165
1997 Jan-Aug	7 522	1 687	337	1 239	83	502	500	793	195	206	448	162	656	67
1996 Aug	898	187	41	126	12	66	69	90	35	22	47	32	78	5
Sep	882	181	47	137	9	69	54	87	22	20	61	20	77	5
Oct	1 045	241	51	182	12	71	81	92	46	22	53	16	82	4
Nov	941	234	48	149	9	59	50	90	31	21	56	21	77	28
Dec	852	187	46	161	9	45	48	99	25	18	55	18	70	5
1997 Jan	1 054	240	41	193	10	68	77	103	33	28	59	24	95	4
Feb	927	220	43	183	8	60	41	107	21	28	45	17	84	4
Mar	835	199	39	130	7	58	60	84	20	23	49	19	69	5
Apr	1 050	209	54	203	16	56	84	107	24	32	56	22	88	6
May	932	249	42	153	11	49	55	93	22	22	56	22	79	7
Jun	911	207	47	125	10	53	55	107	20	24	80	19	73	9
Jul	849	140	36	125	13	68	58	94	29	25	67	18	82	10
Aug	965	224	34	126	9	90	71	98	26	25	37	21	88	22
Annual Variation (%)														
1993	0.1	3.8	4.3	-16.2	-33.0	-7.8	-10.2	9.4	37.1	4.3	2.6	20.5	23.9	33.4
1994	15.5	24.5	-3.5	9.9	3.9	6.7	14.6	40.8	6.9	75.5	18.2	17.3	17.2	-14.3
1995	4.4	15.7	2.2	19.3	3.1	5.8	-12.4	1.5	17.3	-29.2	-4.6	-2.9	-15.6	-13.7
1996	7.4	10.8	-0.8	9.9	12.3	12.7	-10.7	8.8	-12.3	-8.2	13.5	5.4	10.2	69.5
1997 Jan-Aug	10.9	10.4	-9.6	22.5	2.5	27.0	6.2	18.7	-8.0	17.1	21.7	16.0	11.1	-46.0
1997 May	15.0	44.9	-6.8	4.8	6.6	16.5	-3.0	12.3	-21.6	29.2	56.5	74.7	32.7	-82.1
Jun	7.6	-3.9	-6.6	5.5	-23.3	25.3	14.0	34.7	-32.0	33.5	14.6	42.2	23.4	33.3
Jul	4.7	-18.4	-18.1	-2.1	53.0	43.9	1.5	23.0	13.0	22.7	89.8	69.9	21.6	169.2
Aug	7.4	20.0	-14.9	-0.2	-20.9	36.6	1.9	8.6	-26.0	13.1	-21.8	-33.5	12.3	321.5

TRADE BALANCE (Bn ECU)

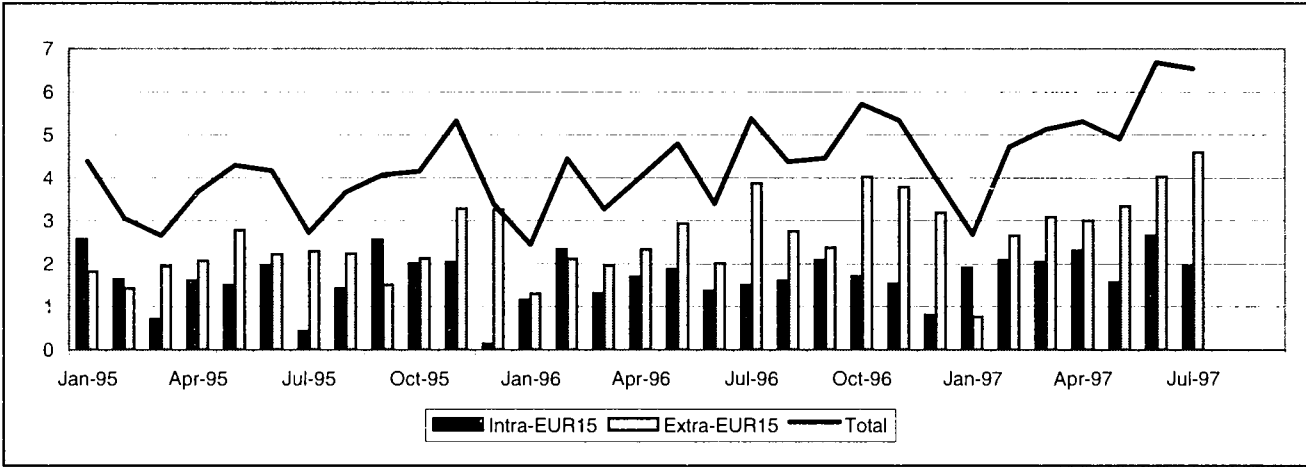

INTRA-EU (Bn ECU)

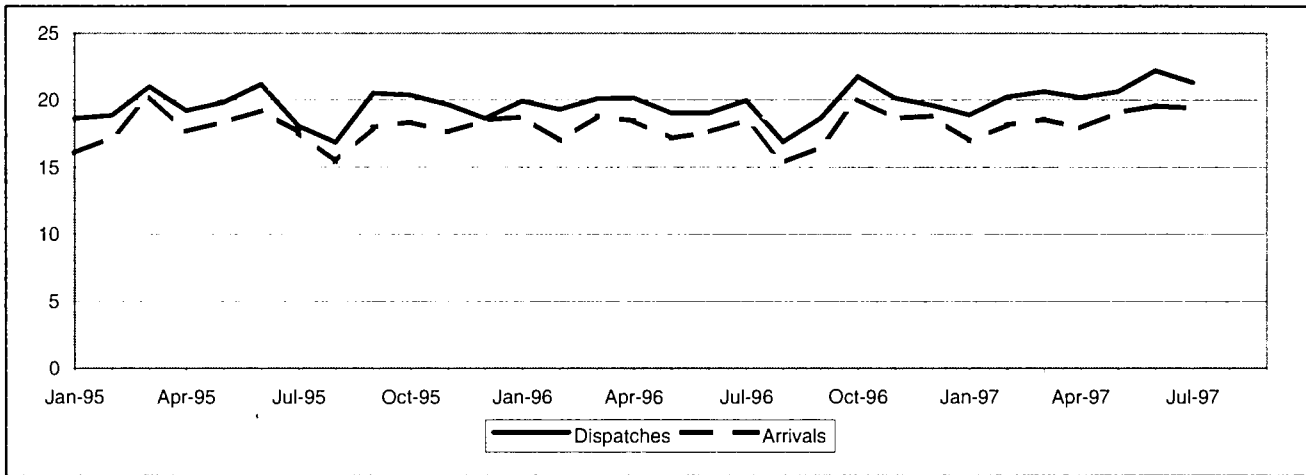

EXTRA-EU (Bn ECU)

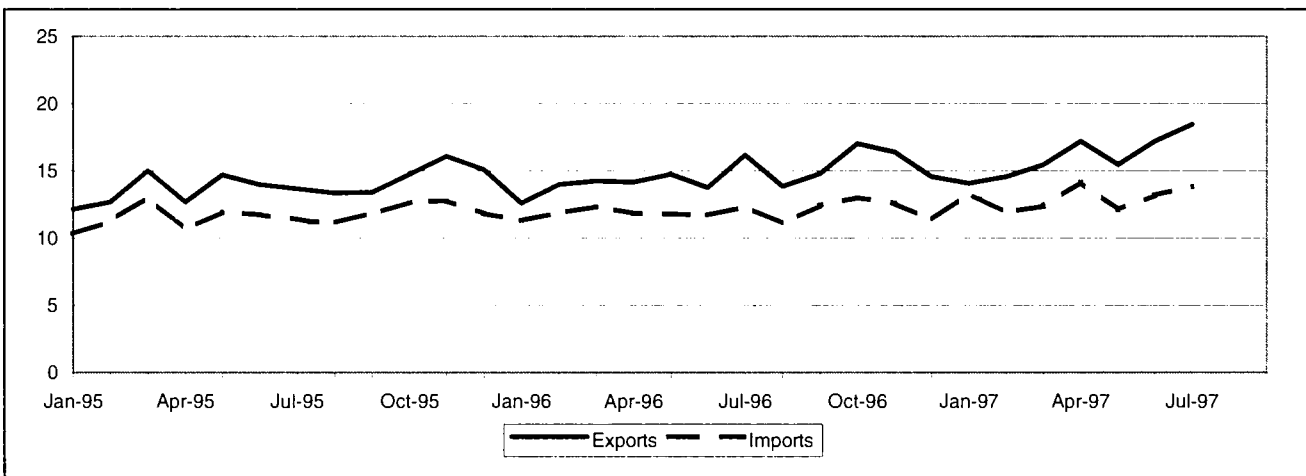

TRADE BALANCE
INTRA-EU
Value (Mio ECU)

Period	Intra-EUR15	Partner												
		B/L	DK	EL	E	F	IRL	I	NL	A	P	FIN	S	UK
1993	17 278	2 003	177	1 595	3 168	5 679	-1 654	-200	-7 072	5 535	570	-478	215	7 740
1994	18 209	1 487	518	1 377	2 474	6 839	-2 067	593	-7 301	5 297	330	-763	938	8 487
1995	18 604	-1 050	583	1 338	2 813	6 546	-2 912	207	-9 571	7 847	40	-13	2 712	10 063
1996	18 996	-1 002	729	1 317	3 009	5 059	-2 497	1 282	-10 128	9 128	123	602	2 705	8 667
1997 Jan-Jul	14 501	-729	542	827	2 065	3 337	-1 357	1 929	-6 201	4 923	263	488	1 660	6 752
1996 Jul	1 505	-390	-13	108	415	690	-260	43	-943	694	4	32	44	1 080
Aug	1 614	59	81	81	319	495	-194	-353	-604	930	-58	71	199	587
Sep	2 087	-90	61	117	220	604	-185	404	-722	673	93	39	284	589
Oct	1 700	-180	41	137	335	310	-208	35	-627	1 046	14	80	284	434
Nov	1 544	-2	74	157	241	250	-201	105	-837	626	-1	71	307	753
Dec	804	139	-2	120	206	623	-193	-37	-1 331	631	4	12	229	405
1997 Jan	1 909	104	95	112	297	407	-231	172	-825	697	54	73	165	788
Feb	2 076	-70	37	107	293	473	-158	300	-840	706	-6	85	214	935
Mar	2 042	0	108	136	212	441	-233	321	-922	743	92	107	251	787
Apr	2 305	-78	114	104	248	194	-160	365	-860	672	47	96	303	1 259
May	1 567	-285	56	106	218	587	-168	418	-1 093	648	17	4	272	787
Jun	2 658	-341	98	162	422	541	-183	313	-765	724	34	119	338	1 196
Jul	1 945	-59	34	101	376	694	-225	38	-896	733	27	4	118	999

EXTRA-EU
Value (Mio ECU)

Period	Extra-EUR15	Partner												
		Norway	Switzerland	USA	Canada	China	Japan	CEEC	CIS	Mediterranean Basin	Latin America	OPEC	DAE	ACP
1993	14 733	-2 007	4 532	6 306	215	-1 914	-7 058	2 087	1 513	2 084	2 138	2 523	-257	-256
1994	20 081	-2 157	4 890	9 518	339	-2 291	-5 976	2 070	209	1 940	2 551	2 634	2 198	-764
1995	26 953	-2 334	5 723	9 899	-273	-2 310	-5 920	2 187	-218	3 094	3 128	3 309	4 654	-358
1996	32 627	-3 327	5 040	10 975	-90	-3 150	-4 428	5 796	-174	4 182	3 936	2 490	5 958	-351
1997 Jan-Jul	21 464	-2 131	3 135	8 321	483	-2 888	-3 025	4 137	371	2 990	2 738	1 803	3 667	-338
1996 Jul	3 868	-236	453	1 085	-10	-351	-274	644	43	489	350	359	747	63
Aug	2 758	-197	436	889	21	-288	-289	458	-1	250	392	226	535	-8
Sep	2 372	-336	342	1 087	-25	-393	-311	423	2	264	319	100	404	-46
Oct	4 019	-480	487	1 466	35	-209	-215	652	6	448	445	348	553	-9
Nov	3 789	-247	360	1 077	-3	-8	-249	667	78	609	462	231	493	-56
Dec	3 187	-376	239	947	61	-90	-315	426	-47	382	492	243	644	-22
1997 Jan	768	-446	356	865	-20	-574	-327	335	-207	86	375	75	106	-147
Feb	2 649	-280	541	1 219	67	-418	-388	431	17	285	402	142	342	-75
Mar	3 088	-269	434	1 223	99	-417	-398	511	13	272	413	256	608	-50
Apr	3 007	-217	523	906	8	-366	-580	599	42	482	402	310	632	-36
May	3 340	-275	371	1 127	136	-305	-478	791	36	524	290	258	601	-73
Jun	4 018	-331	432	1 391	9	-420	-462	872	232	684	319	350	659	22
Jul	4 595	-313	478	1 590	183	-389	-393	599	239	657	537	411	719	21

Period	Intra-EUR15	Partner												
		B/L	DK	EL	E	F	IRL	I	NL	A	P	FIN	S	UK
DISPATCHES														
% 1996	100.0	11.0	3.2	1.2	6.3	19.3	0.8	13.2	13.2	9.9	1.8	1.7	4.2	14.2
Value (Bn ECU)														
1993	189 958	22 079	5 838	3 283	10 581	39 924	1 433	24 510	24 953	19 245	3 186	2 403	6 551	25 969
1994	208 169	24 315	6 713	3 001	11 363	43 173	1 647	27 261	27 419	20 653	3 071	2 799	7 966	28 786
1995	232 722	26 236	7 667	2 966	13 772	46 904	1 869	30 363	30 491	22 262	3 620	3 689	9 821	33 063
1996	234 551	25 892	7 500	2 890	14 842	45 291	1 784	30 883	30 854	23 286	4 248	3 945	9 923	33 212
1997 Jan-Jul	144 133	15 399	4 462	1 755	9 773	27 934	1 192	19 306	18 067	13 277	2 774	2 371	5 791	22 032
1996 Jul	19 964	1 952	564	259	1 348	3 915	142	2 896	2 559	1 911	384	295	674	3 066
Aug	16 864	1 850	590	208	979	3 195	132	1 714	2 473	1 927	265	312	751	2 467
Sep	18 629	2 106	624	225	1 088	3 550	145	2 502	2 469	1 927	347	327	811	2 507
Oct	21 777	2 510	691	260	1 368	4 071	150	2 788	2 978	2 313	408	361	969	2 908
Nov	20 165	2 219	639	278	1 364	3 696	152	2 606	2 601	1 964	355	339	934	3 019
Dec	19 594	2 308	625	246	1 254	3 828	142	2 442	2 585	1 850	342	371	820	2 783
1997 Jan	18 885	2 057	617	239	1 278	3 683	160	2 402	2 359	1 826	370	313	766	2 814
Feb	20 229	2 163	635	239	1 364	4 025	182	2 713	2 603	1 882	353	327	802	2 940
Mar	20 644	2 343	673	263	1 288	3 957	169	2 756	2 578	1 952	409	370	859	3 027
Apr	20 215	2 152	621	241	1 384	3 770	181	2 769	2 482	1 821	394	347	846	3 207
May	20 637	2 148	642	249	1 450	4 085	160	2 778	2 614	1 828	415	329	881	3 056
Jun	22 206	2 354	680	283	1 540	4 290	173	3 052	2 750	1 980	421	357	904	3 422
Jul	21 317	2 181	594	240	1 470	4 123	168	2 836	2 681	1 988	412	326	733	3 565
Annual Variation (%)														
1993	-9.7	-10.3	-9.0	-12.5	-21.8	-7.5	-2.2	-20.1	-9.6	-2.8	-9.5	-14.4	-9.6	0.8
1994	9.6	10.1	15.0	-8.6	7.4	8.1	14.9	11.2	9.9	7.3	-3.6	16.5	21.6	10.8
1995	11.8	7.9	14.2	-1.2	21.2	8.6	13.5	11.4	11.2	7.8	17.9	31.8	23.3	14.9
1996	0.8	-1.3	-2.2	-2.6	7.8	-3.4	-4.5	1.7	1.2	4.6	17.4	7.0	1.0	0.5
1997 Jan-Jul	4.8	3.4	3.0	4.9	11.2	3.6	12.0	2.5	1.8	-0.2	9.6	6.1	2.7	12.8
1997 Apr	0.4	-2.6	-5.2	9.1	11.7	-5.1	16.9	2.8	-7.2	-11.7	11.8	8.3	-1.8	18.1
May	8.4	-1.9	5.6	-4.3	15.0	12.7	17.0	12.5	6.7	-0.9	7.0	-1.8	8.0	15.4
Jun	16.6	10.7	15.3	18.3	26.9	10.6	21.8	21.1	13.0	13.5	26.3	27.8	21.7	22.6
Jul	6.8	11.8	5.3	-7.5	9.1	5.3	18.3	-2.0	4.8	4.0	7.2	10.5	8.7	16.3
ARRIVALS														
% 1996	100.0	12.5	3.1	0.7	5.5	18.7	2.0	13.7	19.0	6.6	1.9	1.6	3.3	11.4
Value (Bn ECU)														
1993	172 679	20 077	5 661	1 688	7 413	34 245	3 087	24 710	32 025	13 710	2 616	2 881	6 336	18 229
1994	189 960	22 828	6 196	1 623	8 889	36 334	3 714	26 668	34 720	15 357	2 741	3 562	7 028	20 299
1995	214 119	27 287	7 084	1 628	10 959	40 358	4 781	30 155	40 062	14 414	3 580	3 701	7 109	23 000
1996	215 555	26 894	6 771	1 573	11 832	40 232	4 282	29 601	40 983	14 158	4 125	3 343	7 218	24 545
1997 Jan-Jul	129 632	16 128	3 919	928	7 708	24 596	2 550	17 377	24 268	8 354	2 511	1 883	4 130	15 280
1996 Jul	18 460	2 342	577	151	933	3 225	402	2 853	3 502	1 217	380	263	630	1 986
Aug	15 250	1 791	509	126	661	2 701	325	2 067	3 078	998	323	240	552	1 881
Sep	16 543	2 195	563	109	867	2 946	330	2 098	3 191	1 255	254	288	527	1 918
Oct	20 076	2 690	650	123	1 034	3 761	358	2 754	3 605	1 268	394	281	685	2 475
Nov	18 622	2 222	565	121	1 123	3 446	352	2 501	3 438	1 338	356	268	627	2 266
Dec	18 789	2 169	627	126	1 048	3 205	335	2 479	3 915	1 218	339	360	591	2 377
1997 Jan	16 977	1 953	522	127	981	3 277	391	2 230	3 185	1 129	316	240	601	2 026
Feb	18 153	2 233	598	132	1 071	3 552	340	2 413	3 443	1 176	359	242	588	2 005
Mar	18 602	2 343	565	127	1 076	3 516	401	2 435	3 501	1 209	318	263	608	2 240
Apr	17 910	2 230	506	137	1 136	3 575	342	2 403	3 342	1 149	347	252	543	1 948
May	19 070	2 433	586	144	1 232	3 498	328	2 360	3 707	1 181	399	325	609	2 269
Jun	19 548	2 695	582	122	1 118	3 749	355	2 739	3 515	1 256	387	239	566	2 226
Jul	19 372	2 241	560	139	1 094	3 429	393	2 798	3 576	1 255	385	322	615	2 565
Annual Variation (%)														
1993	-12.2	-18.5	-24.1	-5.5	-8.2	-9.6	2.6	-13.8	-14.6	-1.8	-6.8	-10.6	-6.4	-12.8
1994	10.0	13.7	9.4	-3.8	19.9	6.1	20.3	7.9	8.4	12.0	4.8	23.7	10.9	11.4
1995	12.7	19.5	14.3	0.3	23.3	11.1	28.7	13.1	15.4	-6.1	30.6	3.9	1.2	13.3
1996	0.7	-1.4	-4.4	-3.4	8.0	-0.3	-10.4	-1.8	2.3	-1.8	15.2	-9.7	1.5	6.7
1997 Jan-Jul	2.7	1.9	1.6	-4.2	8.6	1.7	-1.2	-1.8	2.2	3.4	2.1	-1.2	-2.5	12.1
1997 Apr	-2.9	-1.4	-11.9	1.9	4.6	-3.1	-9.0	-5.2	-0.3	-7.4	-4.9	-9.1	-8.2	-0.6
May	11.1	10.8	4.6	3.2	26.7	16.7	-4.5	-1.5	10.0	12.0	9.6	34.4	4.7	16.4
Jun	10.7	21.8	2.9	3.3	19.2	3.5	15.0	8.1	10.1	10.4	33.5	-12.4	-1.9	17.5
Jul	4.9	-4.3	-3.0	-8.1	17.3	6.3	-2.2	-1.9	2.1	3.2	1.2	22.5	-2.3	29.2

EXTRA-EU

Period	Extra-EUR15	Partner												
		Norway	Switzerland	USA	Canada	China	Japan	CEEC	CIS	Mediterranean Basin	Latin America	OPEC	DAE	ACP
EXPORTS														
% 1996	100.0	2.0	11.2	17.9	1.3	3.2	6.3	16.5	4.8	9.5	5.4	5.0	11.4	1.1
Value (Bn ECU)														
1993	134 633	2 660	17 460	24 151	2 044	4 955	8 156	16 777	7 723	13 295	7 483	9 406	13 439	2 045
1994	150 745	3 106	19 266	28 146	2 284	5 350	9 315	20 155	7 796	13 327	8 460	9 117	16 749	1 854
1995	167 474	3 271	21 188	29 159	2 193	5 756	10 058	24 797	7 779	14 943	9 368	8 974	19 497	2 212
1996	176 130	3 486	19 798	31 469	2 207	5 694	11 099	29 053	8 495	16 680	9 536	8 747	20 051	2 023
1997 Jan-Jul	112 399	2 264	11 614	21 750	1 830	2 737	6 268	19 671	5 861	10 699	6 571	5 568	12 193	1 299
1996 Jul	16 183	295	1 774	2 790	206	438	931	2 665	790	1 611	884	903	1 900	230
Aug	13 817	264	1 428	2 509	174	478	847	2 204	698	1 241	852	686	1 638	165
Sep	14 768	291	1 688	2 703	184	433	987	2 505	704	1 340	827	685	1 598	153
Oct	17 011	338	1 790	3 249	186	624	1 043	2 807	848	1 553	942	921	1 832	175
Nov	16 386	345	1 750	2 883	192	780	1 038	2 820	834	1 649	894	774	1 742	183
Dec	14 533	283	1 362	2 501	196	574	820	2 378	768	1 456	890	802	1 705	202
1997 Jan	14 066	280	1 469	2 655	199	331	1 001	2 372	658	1 309	876	678	1 560	158
Feb	14 570	308	1 597	2 886	233	398	882	2 485	735	1 298	851	688	1 484	145
Mar	15 465	358	1 617	3 072	255	304	904	2 667	790	1 341	893	787	1 688	189
Apr	17 197	342	1 863	3 434	223	400	932	3 001	855	1 595	955	800	1 962	193
May	15 439	318	1 508	2 956	297	419	726	2 834	810	1 476	893	782	1 675	158
Jun	17 209	352	1 809	3 200	215	391	862	3 193	963	1 790	942	880	1 839	198
Jul	18 453	305	1 750	3 547	407	494	962	3 120	1 049	1 890	1 161	953	1 986	258
Annual Variation (%)														
1993	10.6	-5.6	-1.1	14.0	-1.8	73.8	12.0	15.9	92.7	12.1	11.5	-18.0	22.6	-21.2
1994	12.0	16.8	10.3	16.5	11.7	8.0	14.2	20.1	0.9	0.2	13.1	-3.1	24.6	-9.3
1995	11.1	5.3	10.0	3.6	-4.0	7.6	8.0	23.0	-0.2	12.1	10.7	-1.6	16.4	19.3
1996	5.2	6.6	-6.6	7.9	0.6	-1.1	10.3	17.2	9.2	11.6	1.8	-2.5	2.8	-8.5
1997 Jan-Jul	12.8	15.2	-1.4	23.4	43.5	-2.4	-1.5	20.4	26.2	13.3	28.0	14.1	5.7	13.4
1997 Apr	21.4	32.0	13.4	34.9	22.2	-21.2	-3.5	29.6	32.2	22.8	31.8	21.8	22.3	28.6
May	4.9	12.7	-9.4	10.7	59.6	14.3	-17.0	11.3	18.8	-2.1	16.7	15.3	1.2	-2.9
Jun	25.4	22.0	11.0	34.5	35.0	10.3	10.6	32.0	43.4	33.0	32.6	24.2	17.6	32.6
Jul	14.0	3.4	-1.4	27.1	98.2	12.9	3.4	17.1	32.7	17.3	31.4	5.6	4.6	12.1
IMPORTS														
% 1996	100.0	4.7	10.3	14.3	1.6	6.2	10.8	16.2	6.0	8.7	3.9	4.4	9.8	1.7
Value (Bn ECU)														
1993	119 900	4 667	12 928	17 845	1 829	6 869	15 215	14 690	6 211	11 210	5 346	6 883	13 696	2 301
1994	130 664	5 263	14 376	18 628	1 946	7 641	15 291	18 085	7 587	11 387	5 909	6 483	14 551	2 619
1995	140 521	5 605	15 465	19 259	2 467	8 066	15 979	22 610	7 997	11 848	6 240	5 665	14 842	2 570
1996	143 503	6 813	14 757	20 494	2 297	8 844	15 526	23 257	8 669	12 498	5 600	6 257	14 092	2 374
1997 Jan-Jul	90 935	4 395	8 479	13 429	1 347	5 625	9 294	15 534	5 490	7 710	3 832	3 765	8 526	1 637
1996 Jul	12 315	531	1 321	1 705	216	789	1 205	2 021	747	1 122	534	544	1 152	167
Aug	11 059	461	993	1 619	153	766	1 136	1 746	699	991	460	460	1 103	173
Sep	12 396	627	1 346	1 616	209	826	1 298	2 083	702	1 075	508	585	1 194	199
Oct	12 992	818	1 303	1 784	150	833	1 258	2 155	842	1 105	497	573	1 279	184
Nov	12 598	592	1 390	1 806	195	788	1 287	2 153	757	1 040	431	543	1 250	238
Dec	11 345	659	1 122	1 554	135	664	1 135	1 952	815	1 073	398	559	1 061	224
1997 Jan	13 297	726	1 113	1 790	219	905	1 328	2 037	865	1 222	501	603	1 454	306
Feb	11 921	589	1 056	1 667	166	816	1 270	2 054	719	1 013	449	546	1 142	220
Mar	12 378	627	1 183	1 849	156	721	1 302	2 156	777	1 069	480	530	1 080	239
Apr	14 191	559	1 340	2 528	215	765	1 512	2 402	814	1 113	553	490	1 330	229
May	12 099	593	1 137	1 829	161	723	1 205	2 044	774	952	603	524	1 074	231
Jun	13 191	683	1 377	1 809	206	811	1 323	2 320	731	1 107	623	529	1 180	175
Jul	13 858	618	1 272	1 957	224	883	1 355	2 521	810	1 233	624	543	1 268	237
Annual Variation (%)														
1993	0.9	6.5	-0.1	-6.3	-4.9	26.7	-4.5	4.6	55.1	-1.5	-11.4	-7.4	7.0	-18.4
1994	9.0	12.8	11.2	4.4	6.4	11.2	0.5	23.1	22.2	1.6	10.5	-5.8	6.2	13.8
1995	7.5	6.5	7.6	3.4	26.8	5.6	4.5	25.0	5.4	4.0	5.6	-12.6	2.0	-1.8
1996	2.1	21.5	-4.6	6.4	-6.9	9.6	-2.8	2.9	8.4	5.5	-10.3	10.4	-5.1	-7.6
1997 Jan-Jul	9.4	20.2	-1.4	10.8	-7.4	13.2	-1.3	18.0	13.1	6.9	16.0	6.4	3.9	20.8
1997 Apr	19.8	9.5	15.0	44.1	0.3	31.1	-7.0	28.6	13.4	11.3	16.4	0.1	18.7	58.3
May	2.6	22.1	-6.3	3.0	-32.4	10.6	-4.0	7.8	4.4	-7.1	22.5	2.0	-0.8	2.3
Jun	12.6	19.5	11.5	3.4	21.3	17.8	7.8	19.2	-4.5	16.6	23.7	12.1	6.3	0.4
Jul	12.5	16.3	-3.7	14.8	4.0	12.0	12.4	24.8	8.3	9.9	16.9	-0.2	10.0	41.7

TRADE BALANCE (Bn ECU)

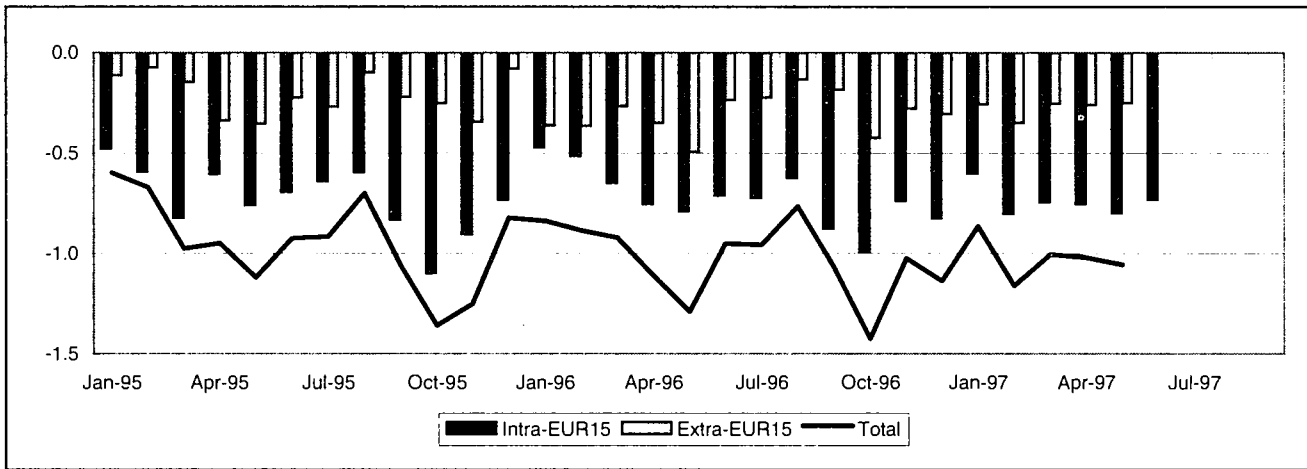

INTRA-EU (Bn ECU)

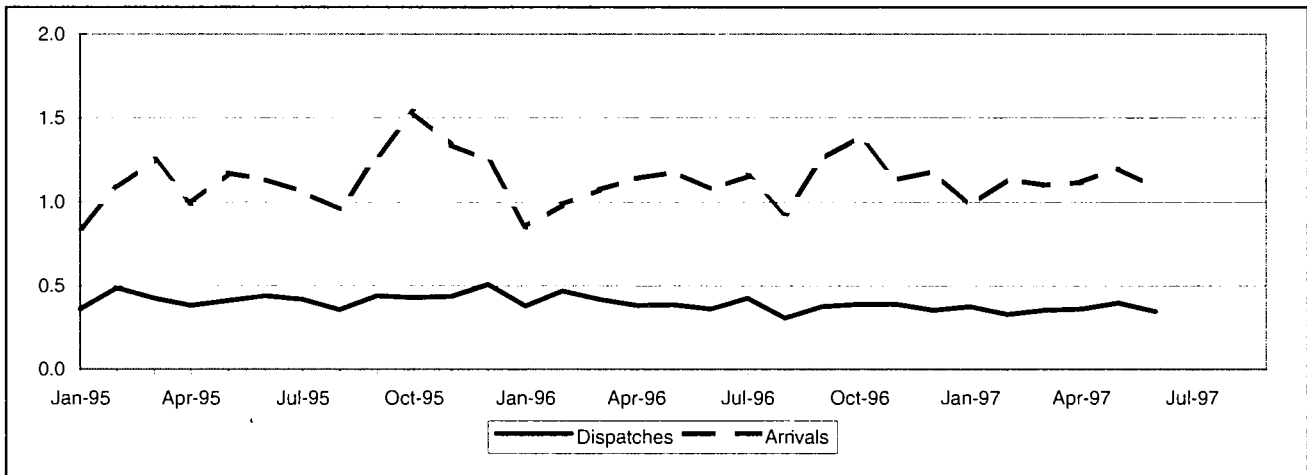

EXTRA-EU (Bn ECU)

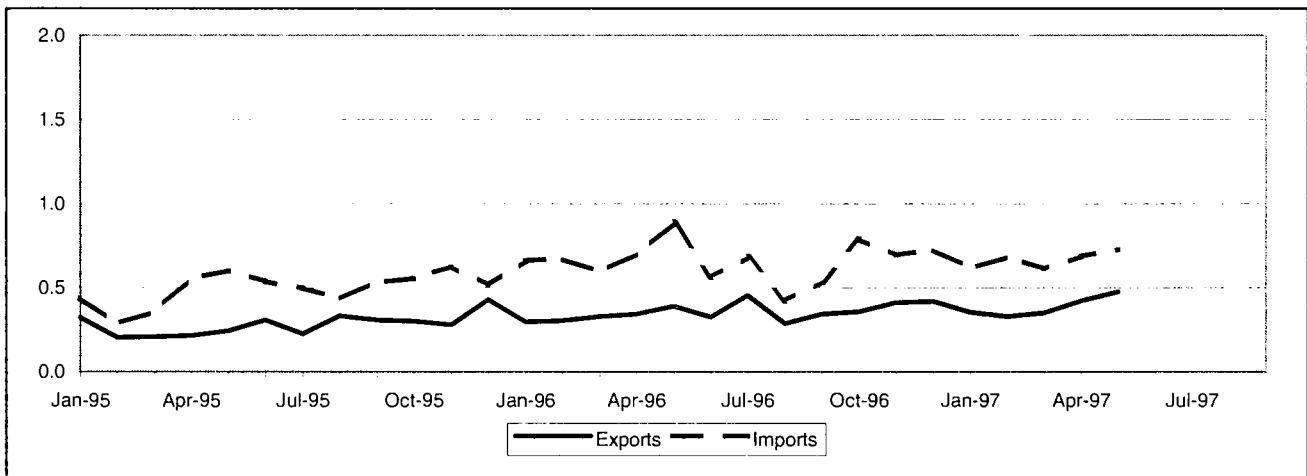

TRADE BALANCE
INTRA-EU
Value (Mio ECU)

Period	Intra-EUR15	Partner												
		B/L	DK	D	E	F	IRL	I	NL	A	P	FIN	S	UK
1993	-7 596	-523	-202	-1 476	-387	-1 037	-125	-1 681	-1 063	-94	-29	-80	-167	-732
1994	-7 760	-560	-197	-1 292	-393	-1 036	-129	-1 917	-1 150	-76	-33	-105	-217	-655
1995	-8 799	-557	-221	-1 427	-381	-1 165	-177	-2 532	-1 152	-91	-19	-110	-192	-776
1996	-8 716	-602	-213	-1 426	-438	-1 225	-155	-2 362	-1 062	-123	-21	-104	-160	-825
1997 Jan-Jun	-4 455	-319	-112	-719	-258	-632	-85	-1 149	-506	-59	-18	-58	-89	-451
1996 Jun	-715	-55	-19	-116	-39	-97	-9	-187	-82	-5	-0	-6	-16	-82
Jul	-728	-44	-20	-104	-37	-101	-15	-215	-92	-4	-3	-14	-9	-69
Aug	-627	-46	-16	-104	-38	-105	-12	-121	-84	-11	-3	-18	-15	-56
Sep	-880	-53	-24	-137	-32	-145	-9	-236	-122	-17	-6	-5	-18	-77
Oct	-996	-68	-22	-175	-61	-136	-17	-272	-106	-13	-6	-15	-20	-87
Nov	-743	-54	-13	-116	-41	-101	-12	-209	-86	-12	-5	-4	-12	-77
Dec	-829	-52	-17	-148	-42	-103	-12	-265	-93	-8	-3	-7	-12	-67
1997 Jan	-604	-50	-16	-95	-42	-101	-14	-113	-78	-7	-3	-12	-10	-63
Feb	-807	-50	-23	-146	-45	-115	-11	-195	-95	-12	-7	-13	-15	-79
Mar	-747	-51	-19	-129	-41	-123	-12	-190	-80	-17	-4	-7	-11	-64
Apr	-757	-55	-15	-121	-43	-88	-17	-231	-83	-11	-3	-7	-16	-68
May	-802	-52	-21	-119	-46	-102	-22	-228	-90	-6	-4	-9	-21	-82
Jun	-738	-61	-19	-110	-40	-104	-9	-191	-79	-6	2	-10	-17	-94

EXTRA-EU
Value (Mio ECU)

Period	Extra-EUR15	Partner												
		Norway	Switzerland	USA	Canada	China	Japan	CEEC	CIS	Mediterranean Basin	Latin America	OPEC	DAE	ACP
1993	-3 993	-42	-256	-379	-19	-212	-1 217	264	-271	-130	-91	-1 013	-602	-61
1994	-2 415	-18	-245	-197	-12	-222	-612	194	-316	172	-126	-637	-339	-71
1995	-2 550	-18	-72	-381	-41	-275	-455	166	-308	364	-252	-583	-457	-83
1996	-3 660	-24	-268	-386	-44	-325	-651	310	-237	539	-217	-1 035	-727	-152
1997 Jan-May	-1 394	-11	-67	-184	-15	-134	-257	143	-129	367	-99	-385	-345	-47
1996 May	-496	-1	-26	-37	-6	-24	-75	24	-61	66	-40	-124	-93	-45
Jun	-238	-1	-26	-36	-3	-23	-78	16	3	33	-9	-55	-30	-6
Jul	-229	-2	-29	-30	-6	-21	-60	36	2	86	-18	-34	-109	0
Aug	-138	-1	-12	-25	-4	-26	-26	33	3	57	-13	-56	-27	-6
Sep	-187	-0	-26	-24	-3	-35	-36	45	-14	95	-22	-53	-38	-14
Oct	-429	-2	-29	-37	-2	-37	-36	36	-32	29	-42	-171	-65	-14
Nov	-282	-4	-24	-17	-0	-26	-54	9	-32	-8	1	-90	-20	-0
Dec	-308	-3	-25	-27	-2	-22	-44	18	-1	118	-20	-112	-139	-5
1997 Jan	-262	-1	-16	-41	0	-31	-35	23	-19	48	-12	-86	-37	-6
Feb	-355	-1	-26	-40	-3	-31	-36	22	-59	77	-25	-120	-66	-12
Mar	-259	-0	-25	-50	-3	-24	-62	12	-9	30	-15	-29	-32	-10
Apr	-264	-5	4	-40	-3	-25	-48	11	-12	81	-29	-61	-127	-6
May	-254	-3	-4	-11	-6	-23	-76	75	-31	130	-19	-90	-82	-13

INTRA-EU

Period	Intra-EUR15	Partner												
		B/L	DK	D	E	F	IRL	I	NL	A	P	FIN	S	UK
DISPATCHES														
% 1996	100.0	2.5	1.3	33.3	5.5	9.1	0.5	24.8	4.7	2.3	1.4	1.1	2.3	11.2
Value (Bn ECU)														
1993	4 247	110	54	1 711	119	450	15	954	181	104	30	38	70	412
1994	4 516	129	66	1 671	175	426	25	1 095	198	111	31	45	74	470
1995	5 080	162	66	1 853	289	457	27	1 181	227	114	50	48	98	510
1996	4 615	117	60	1 536	252	422	24	1 147	216	107	62	50	105	517
1997 Jan-Jun	2 152	52	30	743	79	203	12	560	103	47	22	18	45	240
1996 Jun	357	10	5	124	11	41	1	83	19	9	6	5	7	34
Jul	424	10	6	164	19	41	3	94	18	10	3	2	10	44
Aug	304	5	4	106	11	25	2	69	16	8	4	1	10	44
Sep	374	14	6	121	21	25	1	96	16	8	3	6	8	49
Oct	388	9	6	125	12	32	2	96	19	8	5	2	8	65
Nov	389	14	5	137	14	30	3	96	19	10	3	4	10	45
Dec	354	8	4	109	16	26	3	91	18	10	4	7	13	45
1997 Jan	375	9	6	129	13	33	2	98	27	9	3	1	9	38
Feb	327	9	4	93	11	34	3	107	13	7	2	2	9	34
Mar	352	11	5	116	10	31	2	93	15	7	3	5	8	46
Apr	360	8	5	125	14	37	2	89	17	7	3	5	6	41
May	395	9	6	156	19	33	2	87	13	9	3	3	7	47
Jun	344	6	5	122	11	35	1	86	19	8	9	2	6	33
Annual Variation (%)														
1993	-18.5	-43.5	2.2	-4.7	-36.2	-18.2	-11.6	-31.4	-13.9	-9.0	15.4	-15.8	-26.8	-22.8
1994	6.3	17.3	21.3	-2.3	47.5	-5.3	69.2	14.8	9.3	6.9	3.3	18.1	6.0	14.1
1995	12.5	25.6	0.4	10.8	64.9	7.3	5.6	7.8	14.8	2.4	60.9	8.2	31.4	8.5
1996	-9.2	-27.7	-9.3	-17.1	-12.6	-7.7	-10.3	-2.9	-4.7	-6.2	25.4	4.5	7.1	1.4
1997 Jan-Jun	-9.7	-9.5	0.9	-4.1	-50.6	-16.5	6.2	-7.4	-6.5	-11.6	-47.1	-34.5	-1.2	6.8
1997 Mar	-15.5	10.0	1.5	-8.1	-65.2	-8.6	102.8	-26.1	-17.9	-31.4	-69.7	139.9	-17.7	27.3
Apr	-5.3	-6.0	-19.1	0.4	-1.4	7.7	-13.4	-16.4	-12.5	4.5	-16.4	16.7	-22.7	-0.4
May	2.8	0.9	3.9	6.3	20.9	-0.5	-21.7	1.7	-17.4	6.0	-4.5	-31.9	-15.3	4.2
Jun	-3.7	-39.1	-4.3	-1.5	2.1	-14.9	-7.1	4.2	-3.7	-11.1	45.7	-62.1	-17.1	-2.8
ARRIVALS														
% 1996	100.0	5.4	2.0	22.2	5.2	12.4	1.3	26.3	9.6	1.7	0.6	1.2	2.0	10.1
Value (Bn ECU)														
1993	11 843	633	256	3 186	505	1 486	140	2 635	1 244	198	59	118	238	1 144
1994	12 276	690	262	2 963	568	1 461	155	3 012	1 348	188	64	150	291	1 124
1995	13 879	719	286	3 279	670	1 622	204	3 713	1 379	205	69	158	290	1 286
1996	13 331	719	272	2 962	690	1 647	179	3 509	1 278	230	83	155	265	1 342
1997 Jan-Jun	6 607	371	142	1 462	337	835	97	1 708	609	106	40	76	134	690
1996 Jun	1 073	66	24	240	50	138	11	270	101	15	6	12	23	117
Jul	1 152	54	26	269	56	142	18	310	109	15	6	16	20	113
Aug	931	51	20	210	48	129	14	190	101	18	6	19	25	100
Sep	1 254	67	29	258	53	170	10	332	138	26	9	11	25	126
Oct	1 384	77	28	299	73	167	18	368	125	21	10	17	28	152
Nov	1 131	68	18	253	55	131	15	304	105	22	8	9	22	122
Dec	1 183	60	21	257	59	129	14	356	111	18	7	14	25	112
1997 Jan	978	59	22	224	55	134	16	210	105	15	6	14	18	100
Feb	1 133	59	27	239	56	149	14	302	109	19	8	14	25	113
Mar	1 099	62	24	245	52	154	14	282	95	24	7	12	19	110
Apr	1 117	63	19	246	57	125	19	321	100	18	6	13	22	110
May	1 198	61	27	275	66	135	23	316	103	16	7	12	28	130
Jun	1 082	67	24	232	51	139	11	278	98	14	6	12	23	128
Annual Variation (%)														
1993	-3.1	-2.7	1.1	-15.2	22.8	2.0	25.1	0.5	-2.4	-25.2	-14.7	5.5	3.6	13.4
1994	3.7	8.9	2.6	-7.0	12.4	-1.7	10.5	14.3	8.4	-5.3	8.5	27.2	22.5	-1.7
1995	13.1	4.3	9.1	10.7	18.0	11.0	31.7	23.3	2.3	9.2	7.8	5.4	-0.5	14.4
1996	-3.9	-0.0	-4.8	-9.7	3.0	1.6	-12.1	-5.5	-7.3	12.1	20.9	-2.1	-8.7	4.4
1997 Jan-Jun	5.0	8.2	9.5	3.2	-2.6	7.4	7.9	3.6	3.3	-4.4	12.5	8.4	11.9	11.9
1997 Mar	2.8	6.1	11.9	4.2	-15.6	24.7	18.8	-4.9	-1.1	-2.0	2.6	21.0	5.9	3.5
Apr	-1.8	-0.9	-3.5	-2.4	-14.0	-5.1	4.2	3.5	-2.5	-24.1	-11.1	-11.9	-1.0	1.9
May	1.7	1.1	19.8	1.3	7.6	-3.6	3.4	4.7	-5.1	-27.5	6.4	7.8	-0.6	5.9
Jun	0.9	2.4	-2.6	-3.4	2.7	0.2	0.1	3.0	-3.3	-1.1	4.8	-2.2	-2.6	9.6

EXTRA-EU

Period	Extra-EUR15	Partner												
		Norway	Switzerland	USA	Canada	China	Japan	CEEC	CIS	Mediterranean Basin	Latin America	OPEC	DAE	ACP
EXPORTS														
% 1996	100.0	0.6	2.4	8.4	1.0	0.9	1.5	26.6	10.6	43.9	3.0	6.5	3.8	2.5
Value (Bn ECU)														
1993	2 962	25	102	322	34	36	64	722	192	1 073	114	267	91	100
1994	3 389	28	89	382	37	15	79	765	291	1 238	120	314	99	102
1995	3 371	25	264	257	31	13	64	887	315	1 219	108	199	94	75
1996	4 252	26	104	358	41	39	65	1 130	451	1 864	128	275	162	106
1997 Jan-May	1 928	10	92	188	24	24	28	570	165	864	31	87	54	42
1996 May	389	2	7	36	3	8	4	101	36	177	6	23	20	10
Jun	323	2	7	16	3	4	7	88	28	160	14	20	12	5
Jul	453	2	15	41	3	12	4	116	44	184	15	28	19	18
Aug	285	2	4	20	2	1	4	82	31	140	9	12	10	6
Sep	343	2	5	26	4	1	3	103	37	179	10	23	6	6
Oct	357	2	5	27	6	4	5	97	46	158	7	26	13	6
Nov	412	2	5	42	5	1	5	100	55	173	15	33	16	10
Dec	418	2	7	36	4	4	9	88	51	186	10	30	13	10
1997 Jan	354	1	8	34	9	1	7	93	38	152	8	20	11	11
Feb	327	3	5	31	4	1	5	103	35	155	5	15	7	5
Mar	350	2	5	30	4	1	7	97	34	154	8	19	14	13
Apr	423	2	38	34	4	6	5	98	33	173	7	19	9	8
May	474	2	36	59	3	15	4	179	24	230	3	14	13	4
Annual Variation (%)														
1993	28.1	-27.8	-2.3	8.9	-13.1	157.2	-7.2	60.5	180.2	24.7	74.1	7.1	34.5	1.2
1994	14.4	11.3	-12.9	18.9	8.8	-60.1	23.5	6.0	51.2	15.4	5.1	17.7	8.8	2.3
1995	-0.5	-9.8	195.6	-32.9	-15.7	-13.3	-19.4	15.9	8.4	-1.6	-10.3	-36.5	-5.2	-26.8
1996	26.1	1.3	-60.6	39.6	30.4	206.2	0.9	27.3	43.0	53.0	18.5	38.2	72.2	41.8
1997 Jan-May	16.1	-11.2	61.9	25.3	82.2	102.6	-1.2	25.0	4.1	26.0	-36.7	-15.9	-25.6	-6.0
1997 Feb	7.2	39.1	-36.1	26.5	76.1	414.1	8.6	14.7	14.4	20.6	-55.1	-18.5	-34.2	-51.3
Mar	7.0	-32.3	-34.4	16.9	78.3	27.4	99.7	4.0	10.1	3.8	-46.8	6.2	-2.0	106.3
Apr	22.9	-11.1	36.7	63.7	66.7	997.1	-19.6	10.4	12.2	36.1	-26.1	-30.1	-36.1	-36.0
May	21.9	-26.2	390.6	62.9	-5.2	78.1	-7.6	76.9	-32.8	29.7	-47.3	-38.4	-34.7	-58.2
IMPORTS														
% 1996	100.0	0.6	4.7	9.4	1.1	4.6	9.1	10.4	8.7	16.8	4.4	16.6	11.2	3.3
Value (Bn ECU)														
1993	6 956	67	358	701	53	248	1 281	458	463	1 203	205	1 279	693	161
1994	5 805	46	334	579	49	236	691	571	607	1 066	246	950	438	173
1995	5 921	43	336	638	72	288	519	721	623	855	359	782	551	158
1996	7 911	50	372	744	85	364	716	819	688	1 326	345	1 311	889	258
1997 Jan-May	3 322	21	158	371	39	158	285	427	294	497	130	472	399	89
1996 May	885	4	33	73	9	33	79	77	98	111	47	147	113	55
Jun	561	3	33	51	7	28	85	72	25	127	23	75	42	11
Jul	682	4	44	71	9	33	64	81	42	97	33	62	128	18
Aug	423	3	16	45	7	27	30	49	28	83	21	68	37	12
Sep	531	3	31	51	7	36	39	58	50	83	31	75	44	20
Oct	786	4	34	64	8	41	42	61	78	130	49	196	78	20
Nov	694	5	29	59	5	27	59	90	87	181	13	123	36	10
Dec	725	5	32	63	6	26	53	70	53	68	29	142	152	15
1997 Jan	616	3	24	75	8	32	42	70	57	104	20	106	48	17
Feb	682	4	32	71	7	32	41	81	94	77	29	135	73	17
Mar	609	2	29	80	7	26	70	85	43	125	22	47	45	23
Apr	687	7	33	75	7	31	53	87	44	92	36	80	137	15
May	728	5	40	70	9	38	80	104	55	99	22	104	95	17
Annual Variation (%)														
1993	13.9	49.0	9.7	6.3	19.1	33.4	11.0	-9.1	148.9	17.3	-14.0	2.8	28.6	0.9
1994	-16.5	-31.4	-6.7	-17.4	-6.5	-4.9	-46.1	24.8	31.1	-11.4	19.9	-25.7	-36.7	7.6
1995	2.0	-6.3	0.4	10.2	45.9	21.9	-24.9	26.3	2.5	-19.8	46.2	-17.8	25.7	-8.6
1996	33.6	14.7	10.9	16.7	18.3	26.5	38.0	13.6	10.4	55.1	-4.1	67.7	61.2	63.0
1997 Jan-May	-5.3	-8.3	3.8	9.2	4.7	7.4	-17.3	26.1	-9.5	-10.9	-9.7	-17.0	7.6	-41.5
1997 Feb	1.4	15.3	15.1	-2.8	77.6	1.9	-46.7	31.2	83.5	-19.6	19.3	-6.9	-2.6	6.7
Mar	2.3	-59.1	-8.8	20.0	-24.4	-21.4	-24.6	32.4	6.5	50.9	-1.8	-29.8	3.7	3.9
Apr	-1.4	76.0	7.4	12.2	2.8	22.4	-8.7	30.5	-43.8	-30.0	73.9	-12.2	83.2	-62.3
May	-17.7	31.5	18.4	-3.7	1.0	15.9	0.3	35.3	-43.5	-10.9	-52.9	-29.2	-15.4	-68.6

TRADE BALANCE (Bn ECU)

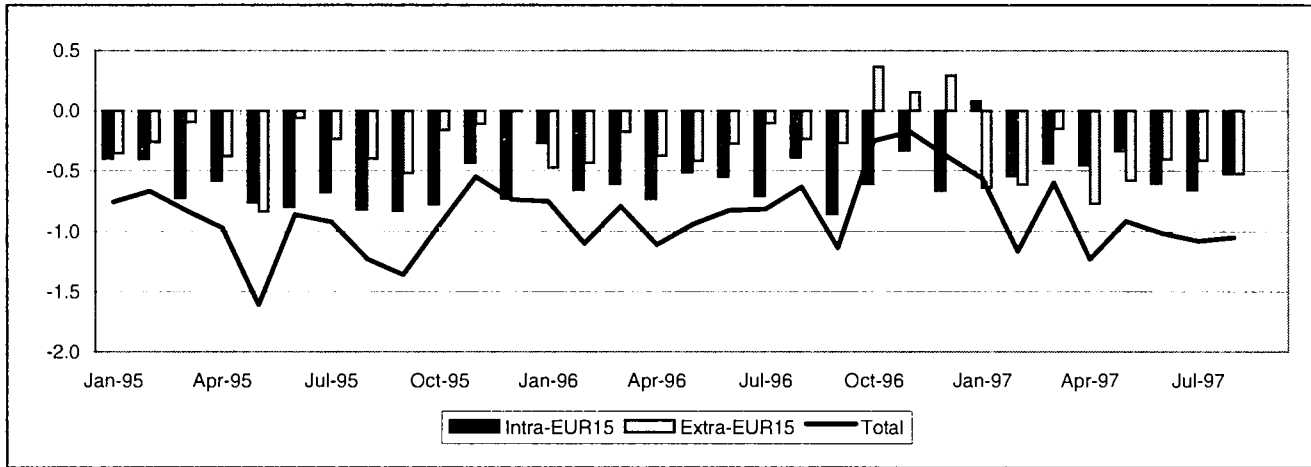

INTRA-EU (Bn ECU)

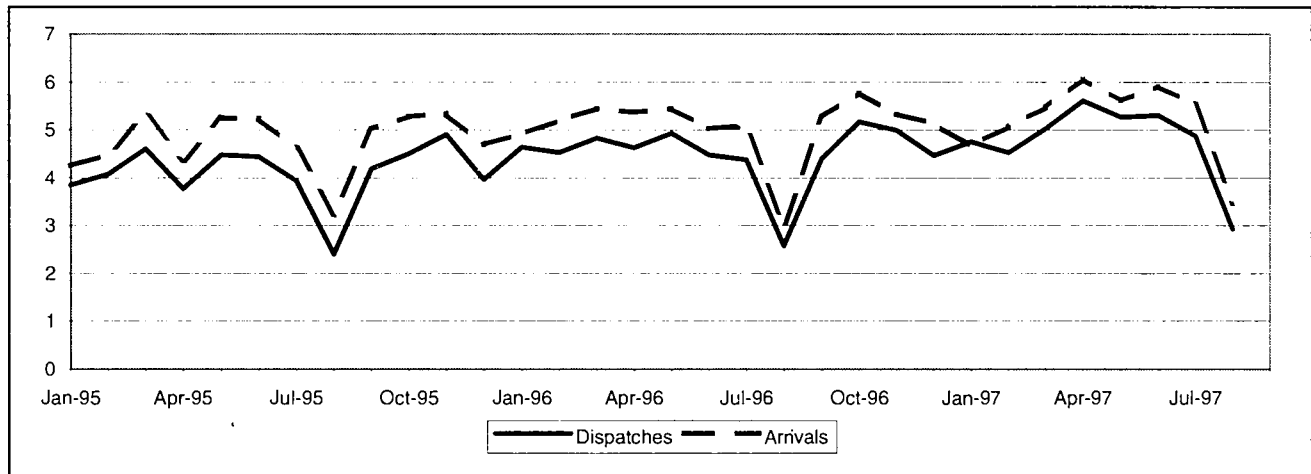

EXTRA-EU (Bn ECU)

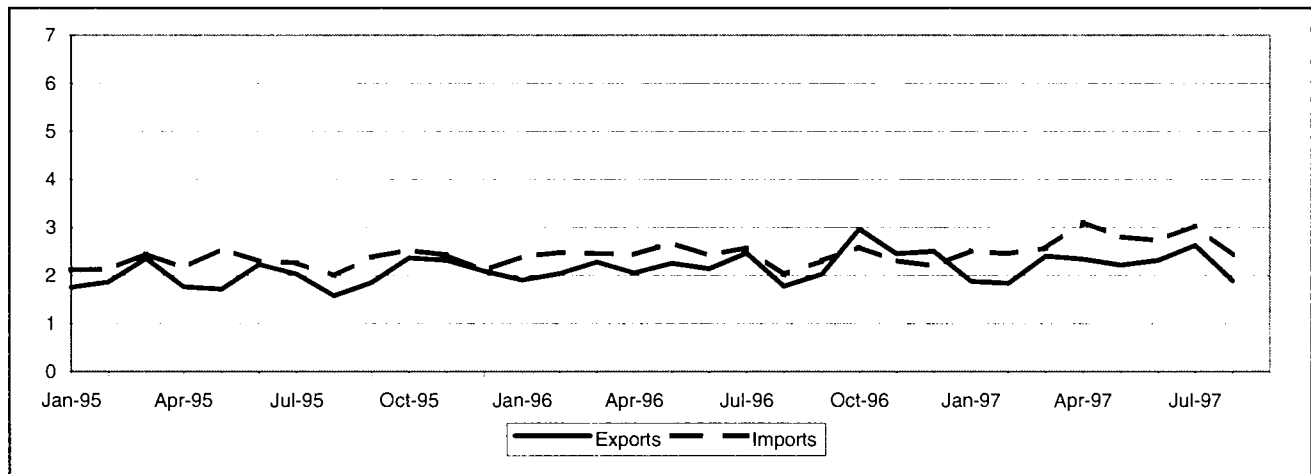

TRADE BALANCE
INTRA-EU
Value (Mio ECU)

Period	Intra-EUR15	Partner												
		B/L	DK	D	EL	F	IRL	I	NL	A	P	FIN	S	UK
1993	-7 563	-936	-263	-3 119	276	-1 528	-344	-857	-1 074	-217	1 996	-412	-169	-916
1994	-6 641	-1 060	-232	-2 758	376	-1 095	-422	-846	-981	-264	2 720	-428	-436	-1 215
1995	-7 996	-1 190	-241	-2 859	401	-888	-644	-1 413	-1 831	-227	3 232	-519	-472	-1 472
1996	-6 934	-1 224	-255	-2 880	449	-1 156	-454	-1 611	-1 684	-278	3 897	-416	-563	-1 001
1997 Jan-Aug	-3 502	-861	-114	-2 381	395	-959	-458	-317	-1 073	-165	3 082	-269	-341	-386
1996 Aug	-392	-58	-37	-154	18	-54	-40	-123	-111	-10	239	-25	-7	-48
Sep	-860	-91	-31	-320	40	-143	-54	-151	-181	-42	351	-31	-59	-174
Oct	-614	-116	-22	-187	46	-224	-37	-77	-171	-44	403	-36	-42	-129
Nov	-331	-120	-5	-160	56	-71	-5	-89	-138	-16	384	-29	-24	-137
Dec	-669	-101	-25	-306	31	-140	-38	-173	-148	-9	327	-44	-62	1
1997 Jan	80	-76	-13	-84	41	-84	-49	53	-80	-9	375	-33	-12	22
Feb	-546	-106	-10	-336	54	-181	-30	-57	-94	-12	308	-39	-45	-30
Mar	-442	-104	-16	-236	47	-166	-35	-48	-110	-25	395	-43	-52	-107
Apr	-456	-119	-11	-342	66	-102	-62	-7	-149	-30	447	-12	-55	-130
May	-338	-129	-13	-274	58	-89	-59	39	-152	-6	419	-38	-37	-91
Jun	-610	-128	-18	-386	51	-135	-90	-19	-174	-46	427	-39	-71	-37
Jul	-663	-116	-10	-427	44	-125	-91	-197	-173	-28	399	-27	-49	92
Aug	-527	-83	-24	-296	35	-78	-43	-82	-142	-9	312	-38	-20	-105

EXTRA-EU
Value (Mio ECU)

Period	Extra-EUR15	Partner												
		Norway	Switzerland	USA	Canada	China	Japan	CEEC	CIS	Mediterranean Basin	Latin America	OPEC	DAE	ACP
1993	-3 472	132	-711	-1 678	-17	-323	-1 718	184	-512	675	271	-1 705	-463	-458
1994	-3 587	-118	-393	-1 670	35	-514	-1 355	242	-650	434	775	-2 576	-178	-1 374
1995	-3 454	-6	-451	-1 880	-111	-768	-1 276	53	-784	863	455	-2 669	-309	-1 246
1996	-1 980	-315	-249	-1 723	-75	-1 134	-1 127	493	-607	756	1 000	-3 703	-41	-1 212
1997 Jan-Aug	-4 127	-160	-287	-1 168	2	-1 105	-736	393	-362	382	748	-2 742	198	-961
1996 Aug	-240	-49	-11	-61	3	-101	-63	24	-39	-17	54	-383	23	-123
Sep	-275	-26	-27	-95	-9	-128	-115	23	-28	38	3	-244	2	-107
Oct	367	-23	-10	-49	-7	-115	-73	50	-0	77	140	-443	19	112
Nov	157	-2	-12	-59	-6	-71	-96	78	-14	84	190	-363	-4	-161
Dec	294	-11	-19	-69	-24	-85	-83	59	-20	139	172	-279	10	-77
1997 Jan	-640	-15	-22	-144	-4	-143	-75	36	-37	-22	134	-430	-38	-170
Feb	-619	-45	-30	-237	-5	-120	-59	53	-7	44	84	-382	-14	-133
Mar	-155	-32	-24	-252	4	-101	-56	59	-40	91	209	-380	279	-75
Apr	-777	-18	-43	-291	5	-156	-128	50	-54	26	100	-334	-48	-86
May	-582	-16	-35	-47	-9	-143	-137	55	-83	32	-39	-239	-26	-63
Jun	-407	-26	-44	-127	12	-127	-81	45	-28	76	121	-285	-1	-146
Jul	-419	-2	-47	-65	9	-156	-114	62	-62	120	90	-331	29	-102
Aug	-527	-6	-44	-6	-11	-161	-86	34	-50	16	51	-360	17	-186

SPAIN
INTRA-EU

Period	Intra-EUR15	Partner												
		B/L	DK	D	EL	F	IRL	I	NL	A	P	FIN	S	UK
DISPATCHES														
% 1996	100.0	4.2	0.9	20.3	1.4	28.3	0.6	12.3	4.6	1.2	12.0	0.4	1.3	12.0
Value (Bn ECU)														
1993	35 498	1 584	312	7 571	413	9 816	215	4 729	1 763	466	3 766	141	584	4 139
1994	42 970	1 854	394	8 608	565	12 355	263	5 644	2 378	507	4 811	211	466	4 914
1995	49 065	2 120	476	10 483	693	13 692	255	6 265	2 349	558	5 782	237	625	5 401
1996	53 987	2 276	480	10 944	754	15 294	331	6 639	2 495	646	6 495	221	701	6 466
1997 Jan-Aug	38 273	1 546	372	7 242	519	10 031	225	5 383	1 999	468	4 772	198	539	4 631
1996 Aug	2 575	106	28	540	37	656	12	248	135	27	386	12	37	332
Sep	4 400	197	39	816	57	1 335	20	551	190	52	571	18	52	477
Oct	5 166	216	44	1 109	64	1 385	30	667	219	61	655	24	71	598
Nov	4 993	184	48	1 042	68	1 312	59	621	236	67	598	22	88	625
Dec	4 460	194	42	871	52	1 185	29	510	223	60	531	18	55	669
1997 Jan	4 747	211	47	945	59	1 233	30	630	280	58	561	22	59	582
Feb	4 521	199	45	888	66	1 167	33	613	263	61	513	22	65	553
Mar	5 029	192	48	964	69	1 343	37	716	280	61	617	25	78	541
Apr	5 610	231	52	1 063	81	1 496	34	828	282	63	679	50	79	623
May	5 263	208	51	1 024	72	1 364	26	809	269	65	639	23	72	608
Jun	5 300	210	51	970	67	1 428	20	787	246	66	648	21	68	666
Jul	4 875	160	49	843	60	1 334	25	663	219	58	641	24	67	685
Aug	2 929	134	30	544	44	667	20	338	160	37	475	12	50	372
Annual Variation (%)														
1993	-2.1	-1.7	1.9	-2.5	10.0	-2.3	49.8	-12.6	-13.7	5.4	1.0	-6.2	19.1	10.8
1994	21.0	17.0	26.4	13.7	37.0	25.9	22.3	19.4	34.9	8.7	27.8	49.5	-20.3	18.7
1995	14.2	14.4	20.7	21.8	22.6	10.8	-3.3	11.0	-1.2	10.0	20.2	11.9	34.1	9.9
1996	10.0	7.3	0.8	4.4	8.8	11.7	30.0	6.0	6.2	15.8	12.3	-6.6	12.2	19.7
1997 Jan-Aug	9.4	4.1	21.6	1.9	1.1	-0.5	16.2	25.5	22.7	15.3	15.3	41.3	24.1	13.0
1997 May	6.9	7.1	25.4	5.8	-0.9	-5.3	-16.7	26.5	21.2	2.5	9.3	33.5	27.8	4.6
Jun	18.5	9.9	31.7	15.0	13.8	4.7	-9.4	38.6	35.9	25.5	26.3	33.7	47.8	19.2
Jul	11.3	-7.3	25.8	7.2	-5.6	1.1	19.7	24.2	16.3	7.0	23.1	36.2	44.1	23.9
Aug	13.7	26.5	9.6	0.8	18.0	1.7	70.1	36.2	18.6	36.7	22.8	-1.8	37.0	12.0
ARRIVALS														
% 1996	100.0	5.7	1.2	22.7	0.5	27.0	1.3	13.5	6.9	1.5	4.3	1.0	2.1	12.3
Value (Bn ECU)														
1993	43 061	2 521	575	10 690	136	11 344	559	5 585	2 837	683	1 770	554	753	5 055
1994	49 611	2 914	626	11 365	190	13 449	686	6 489	3 359	771	2 092	639	902	6 129
1995	57 061	3 311	717	13 341	292	14 579	899	7 678	4 180	785	2 550	756	1 097	6 873
1996	60 921	3 500	734	13 824	305	16 451	785	8 249	4 179	924	2 598	637	1 264	7 466
1997 Jan-Aug	41 774	2 408	487	9 623	124	10 990	683	5 700	3 071	633	1 690	467	881	5 017
1996 Aug	2 967	164	65	694	19	710	52	371	246	37	147	37	44	380
Sep	5 260	288	70	1 136	17	1 477	74	702	371	93	220	49	111	652
Oct	5 780	332	66	1 297	18	1 609	67	744	390	105	252	60	113	727
Nov	5 324	304	54	1 202	12	1 383	63	710	374	83	214	51	112	762
Dec	5 128	296	67	1 177	21	1 325	68	683	371	70	204	62	117	668
1997 Jan	4 667	287	60	1 030	18	1 317	79	576	361	67	186	55	71	560
Feb	5 067	306	55	1 225	13	1 349	63	670	357	73	205	61	109	584
Mar	5 471	296	63	1 201	22	1 509	72	764	390	86	222	67	130	648
Apr	6 066	351	63	1 404	15	1 598	95	836	430	92	232	62	134	753
May	5 601	337	64	1 298	14	1 452	85	769	420	71	220	62	110	699
Jun	5 910	338	69	1 356	16	1 563	110	806	420	111	221	60	139	702
Jul	5 537	277	59	1 269	16	1 459	116	860	392	86	242	51	117	594
Aug	3 456	216	54	841	9	745	63	420	302	46	163	50	70	477
Annual Variation (%)														
1993	-8.9	3.5	-2.9	-11.6	-24.2	-6.2	13.0	-21.0	1.6	16.5	-13.5	-0.2	-26.4	-5.1
1994	15.2	15.6	8.9	6.3	39.3	18.6	22.5	16.2	18.4	12.8	18.2	15.4	19.9	21.3
1995	15.0	13.6	14.5	17.4	53.7	8.4	31.1	18.3	24.4	1.8	21.9	18.3	21.6	12.1
1996	6.8	5.7	2.5	3.6	4.7	12.8	-12.7	7.4	-0.0	17.8	1.9	-15.8	15.2	8.6
1997 Jan-Aug	5.9	5.6	1.9	6.8	-47.9	3.1	33.1	5.4	14.9	10.2	-1.0	12.5	8.7	7.7
1997 May	2.9	11.1	7.1	6.2	-30.8	-4.4	21.7	1.4	16.3	-3.9	-4.8	-15.7	-5.9	10.7
Jun	17.6	8.1	24.9	18.5	-14.5	16.0	88.0	12.9	22.5	39.3	12.0	18.9	15.5	20.2
Jul	8.8	-3.3	-5.7	1.7	-32.6	16.1	128.4	16.8	14.6	-10.3	-9.3	15.4	13.2	3.6
Aug	16.5	32.3	-16.2	21.0	-51.1	4.9	21.7	13.1	22.8	22.4	10.8	36.1	61.0	25.5

EXTRA-EU

Period	Partner													
	Extra-EUR15	Norway	Switzerland	USA	Canada	China	Japan	CEEC	CIS	Mediterranean Basin	Latin America	OPEC	DAE	ACP
EXPORTS														
% 1996	100.0	1.1	3.4	12.3	1.3	1.6	3.3	5.3	2.0	15.9	16.0	7.8	7.6	4.2
Value (Bn ECU)														
1993	19 671	379	670	2 487	303	547	420	577	282	3 366	2 925	2 050	1 226	995
1994	21 507	208	711	2 981	357	656	755	865	287	3 471	3 679	1 911	1 569	649
1995	23 887	432	787	2 917	344	686	921	1 046	367	4 110	3 657	2 059	1 729	742
1996	26 809	303	901	3 284	338	431	886	1 419	538	4 255	4 292	2 091	2 038	1 126
1997 Jan-Aug	17 478	211	607	2 564	270	247	653	1 123	519	3 190	3 499	1 589	1 755	673
1996 Aug	1 769	14	51	222	22	34	49	81	37	266	305	121	154	65
Sep	2 025	21	66	250	26	25	71	110	46	328	311	156	170	54
Oct	2 958	26	87	357	37	41	82	149	58	441	439	202	194	335
Nov	2 452	31	86	300	35	54	74	156	53	397	426	170	166	64
Dec	2 494	23	75	293	32	28	85	133	49	396	404	211	177	145
1997 Jan	1 869	22	73	283	26	21	93	116	48	345	383	163	152	77
Feb	1 833	21	77	265	26	36	82	125	53	341	333	163	145	79
Mar	2 403	33	83	286	31	28	91	140	57	411	462	192	448	81
Apr	2 331	29	89	349	38	31	78	157	68	435	469	217	194	84
May	2 216	28	83	348	32	30	67	163	64	401	425	219	187	107
Jun	2 312	30	81	330	47	33	110	154	64	447	475	209	196	87
Jul	2 622	23	81	416	42	38	91	161	89	471	546	258	239	92
Aug	1 892	25	40	287	28	31	41	105	75	339	406	167	192	66
Annual Variation (%)														
1993	18.1	5.8	0.9	5.0	16.0	161.5	6.6	61.1	127.9	24.2	34.2	14.9	57.8	0.9
1994	9.3	-45.2	6.1	19.9	17.6	19.8	79.9	49.9	1.8	3.1	25.8	-6.8	28.0	-34.8
1995	11.1	108.0	10.6	-2.2	-3.6	4.7	21.9	21.0	27.9	18.4	-0.6	7.7	10.3	14.4
1996	12.2	-30.0	14.5	12.6	-1.8	-37.2	-3.7	35.6	46.7	3.5	17.4	1.6	17.9	51.7
1997 Jan-Aug	3.5	4.3	3.5	23.0	30.0	-12.4	13.8	29.0	56.1	18.5	29.0	17.5	31.8	27.5
1997 May	-1.4	2.9	11.2	8.4	24.1	20.9	-17.6	40.5	71.5	17.2	16.2	14.1	6.1	55.9
Jun	8.4	28.1	2.4	25.6	44.9	-14.4	14.4	41.3	62.6	42.9	38.3	41.5	18.0	36.2
Jul	6.4	0.0	5.6	35.0	43.3	18.4	24.5	30.5	49.4	26.7	26.4	31.0	6.3	14.2
Aug	7.0	76.5	-22.0	29.5	27.1	-8.9	-16.3	28.5	102.8	27.8	33.1	37.9	25.1	0.8
IMPORTS														
% 1996	100.0	2.1	4.0	17.4	1.4	5.4	7.0	3.2	4.0	12.2	11.4	20.1	7.2	8.1
Value (Bn ECU)														
1993	23 143	247	1 381	4 165	320	870	2 137	393	794	2 691	2 653	3 755	1 689	1 452
1994	25 094	326	1 105	4 651	322	1 169	2 110	622	937	3 038	2 904	4 487	1 746	2 023
1995	27 341	438	1 238	4 797	454	1 454	2 196	994	1 151	3 247	3 201	4 728	2 038	1 988
1996	28 789	618	1 150	5 007	413	1 565	2 013	926	1 145	3 498	3 293	5 794	2 079	2 338
1997 Jan-Aug	21 605	371	895	3 732	268	1 352	1 389	729	881	2 807	2 751	4 331	1 557	1 634
1996 Aug	2 009	63	62	283	19	135	111	57	76	283	251	504	130	188
Sep	2 300	47	94	345	35	154	186	88	74	290	308	400	168	162
Oct	2 591	49	97	406	44	157	156	99	58	364	299	645	175	223
Nov	2 295	32	98	359	41	125	170	78	67	313	236	534	170	225
Dec	2 201	34	94	362	56	113	168	74	69	256	232	491	166	222
1997 Jan	2 509	37	95	427	30	163	168	80	85	367	249	594	190	247
Feb	2 452	66	106	501	31	156	142	72	60	297	250	545	159	212
Mar	2 558	65	106	538	27	128	147	81	97	320	254	572	170	156
Apr	3 109	47	132	640	32	187	206	107	123	408	368	552	242	170
May	2 798	44	118	395	41	173	204	108	147	369	464	458	213	171
Jun	2 719	56	125	457	35	159	191	110	92	371	354	494	197	234
Jul	3 041	24	128	481	33	194	205	100	152	351	456	590	211	194
Aug	2 419	31	83	293	39	192	127	71	125	324	355	527	176	251
Annual Variation (%)														
1993	-15.4	-31.5	0.4	-24.9	-27.4	-15.7	-34.4	-21.8	54.8	-15.5	-12.1	-13.9	-28.6	-27.7
1994	8.4	31.7	-20.0	11.7	0.3	34.4	-1.3	58.6	18.0	12.9	9.4	19.5	3.4	39.2
1995	9.0	34.4	12.1	3.1	41.4	24.4	4.1	59.6	22.8	6.9	10.2	5.4	16.7	-1.7
1996	5.3	41.0	-7.1	4.4	-9.2	7.7	-8.3	-6.8	-0.5	7.7	2.9	22.5	2.0	17.6
1997 Jan-Aug	11.4	-18.6	16.5	5.6	13.4	33.0	4.1	24.4	0.5	23.4	24.0	16.3	11.2	8.5
1997 May	4.8	-30.9	25.7	-21.2	66.5	27.5	9.2	32.9	27.0	17.8	51.3	-11.9	7.5	-18.3
Jun	12.8	15.6	27.5	12.3	2.4	38.8	6.8	46.7	-7.3	33.7	4.8	8.2	13.1	22.3
Jul	18.2	-58.0	12.6	7.3	20.4	49.4	10.1	28.3	13.1	16.9	48.9	28.1	13.0	2.8
Aug	20.4	-51.4	34.9	3.4	108.8	42.4	14.0	24.4	64.7	14.4	41.6	4.5	34.8	33.6

TRADE BALANCE (Bn ECU)

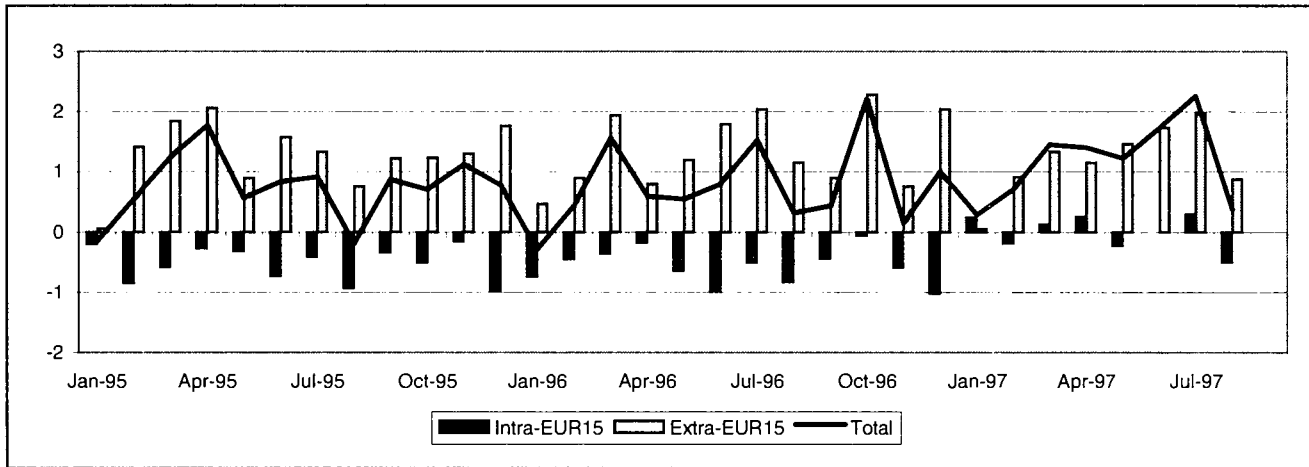

INTRA-EU (Bn ECU)

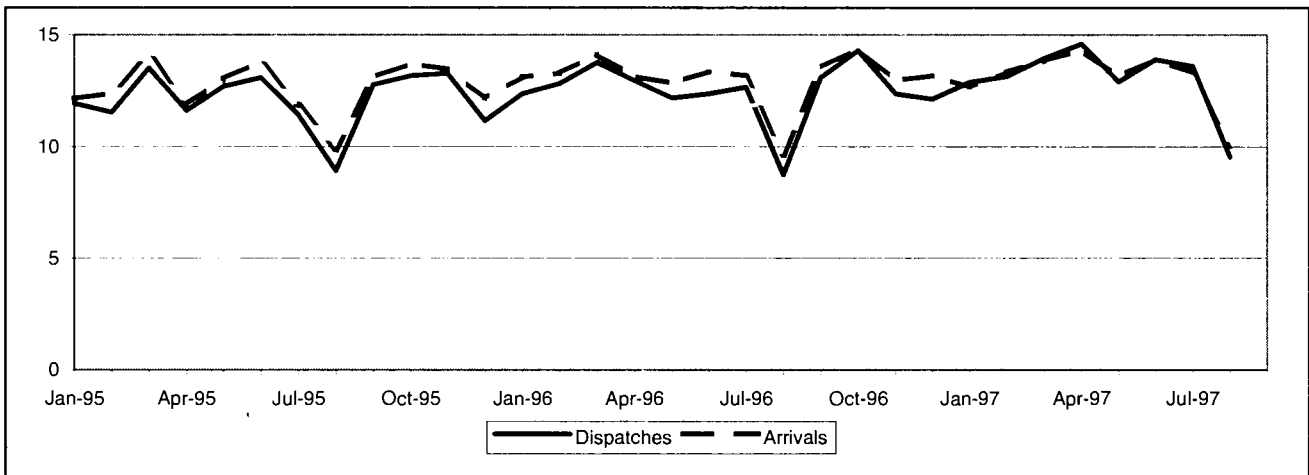

EXTRA-EU (Bn ECU)

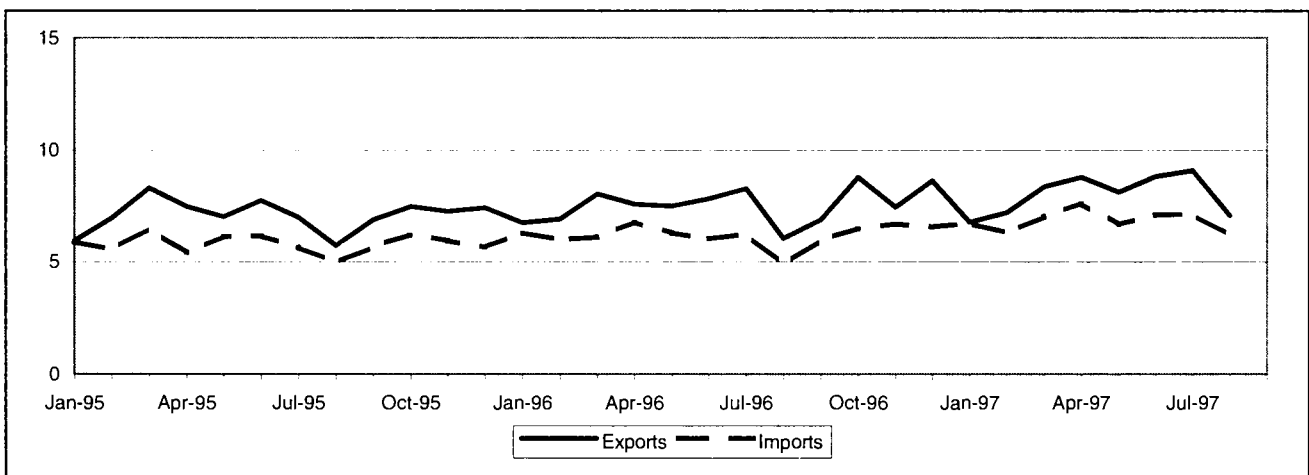

TRADE BALANCE
INTRA-EU
Value (Mio ECU)

Period	Intra-EUR15	Partner												
		B/L	DK	D	EL	E	IRL	I	NL	A	P	FIN	S	UK
1993	-4 134	-2 962	-203	-2 038	1 027	2 259	-1 478	-523	-3 404	309	893	-512	-529	3 027
1994	-4 402	-3 594	-156	-3 588	1 061	2 130	-1 540	361	-4 100	528	857	-519	-191	4 350
1995	-6 438	-3 926	-88	-4 091	1 254	2 297	-1 827	597	-4 764	907	741	-383	-159	3 004
1996	-6 986	-3 273	-0	-4 581	1 408	2 890	-1 843	-732	-4 907	893	743	-341	303	2 453
1997 Jan-Aug	-64	-2 224	35	-1 686	1 126	2 395	-1 012	70	-2 888	615	584	-221	266	2 876
1996 Aug	-845	-202	-23	-421	94	173	-95	-126	-360	68	5	-19	38	25
Sep	-451	-336	-4	-410	147	352	-143	-20	-465	75	102	-36	46	241
Oct	-75	-220	-3	-265	141	510	-178	-119	-409	108	118	-17	63	197
Nov	-604	-152	-7	-490	113	233	-150	-17	-395	52	79	-26	39	119
Dec	-1 035	-330	45	-659	93	188	-150	65	-473	57	89	-25	26	39
1997 Jan	231	-331	-24	-110	135	388	-135	395	-397	74	91	-32	27	152
Feb	-206	-317	31	-275	119	193	-106	105	-357	79	58	-33	43	255
Mar	122	-170	-2	-141	163	313	-144	-11	-342	81	74	-14	30	284
Apr	252	-231	22	-275	157	375	-149	-8	-258	183	87	-15	49	318
May	-242	-253	-7	-393	141	314	-134	-115	-407	49	50	-31	28	516
Jun	-7	-363	4	-305	142	370	-145	3	-423	49	66	-34	29	601
Jul	299	-352	23	-29	158	289	-69	-140	-357	72	92	-3	26	587
Aug	-513	-207	-11	-159	109	152	-128	-158	-345	27	68	-59	34	163

EXTRA-EU
Value (Mio ECU)

Period	Extra-EUR15	Partner												
		Norway	Switzerland	USA	Canada	China	Japan	CEEC	CIS	Mediterranean Basin	Latin America	OPEC	DAE	ACP
1993	8 146	-1 403	2 167	-594	301	-1 021	-1 728	696	-839	3 723	823	520	1 579	1 114
1994	8 936	-1 529	2 109	-402	96	-822	-1 142	736	-1 203	3 156	1 399	-7	2 621	385
1995	15 438	-1 683	2 470	-665	-57	-1 066	-843	985	-1 114	3 735	810	1 326	4 577	1 319
1996	16 263	-2 333	2 804	-656	299	-1 731	-407	1 857	-1 114	4 567	1 319	71	3 509	1 606
1997 Jan-Aug	9 480	-1 569	1 890	-668	677	-1 192	-488	1 757	-667	2 825	980	346	2 969	849
1996 Aug	1 157	-146	222	35	16	-229	49	118	-107	202	131	-50	243	74
Sep	890	-206	177	-50	19	-269	-5	182	28	251	118	-69	192	100
Oct	2 282	-236	244	230	-13	-175	-41	251	-95	497	192	-13	486	50
Nov	750	-323	227	-286	88	-116	-85	226	-141	516	83	-158	167	190
Dec	2 042	-265	286	-101	76	-150	-43	171	-107	616	221	228	394	4
1997 Jan	50	-317	197	-172	13	-274	-69	215	-139	245	78	-135	114	44
Feb	913	-273	201	-38	19	-215	51	192	-110	303	97	126	494	68
Mar	1 335	-208	215	-317	97	-61	-86	221	-75	423	135	140	394	70
Apr	1 155	46	351	-349	155	-215	-114	266	-74	385	137	247	185	115
May	1 461	-232	259	-218	239	-221	-124	259	-114	564	80	117	650	49
Jun	1 728	-138	155	223	38	17	-86	210	-64	425	96	34	342	178
Jul	1 962	-211	298	201	82	-108	-11	250	-23	282	185	-76	496	241
Aug	875	-236	214	2	34	-117	-50	144	-67	198	173	-106	293	82

FRANCE
INTRA-EU

Period	Intra-EUR15	Partner												
		B/L	DK	D	EL	E	IRL	I	NL	A	P	FIN	S	UK
DISPATCHES														
% 1996	100.0	13.3	1.4	27.4	1.3	12.3	0.8	14.7	7.0	1.8	2.2	0.8	2.2	14.8
Value (Bn ECU)														
1993	113 609	15 635	1 516	31 468	1 471	11 982	842	17 813	8 644	1 811	2 787	613	1 934	17 093
1994	130 142	17 847	1 877	34 557	1 491	14 482	1 229	20 534	9 349	2 177	3 042	776	2 344	20 439
1995	145 033	19 091	2 033	41 041	1 744	16 515	1 132	22 322	10 214	2 607	3 102	1 049	2 898	21 284
1996	149 665	19 860	2 155	41 006	1 910	18 413	1 181	22 000	10 478	2 666	3 256	1 258	3 263	22 220
1997 Jan-Aug	104 455	13 100	1 471	26 895	1 406	12 675	1 026	15 523	7 635	1 784	2 397	733	2 302	17 507
1996 Aug	8 732	1 289	125	2 556	122	866	72	1 052	663	167	167	60	232	1 362
Sep	13 096	1 729	183	3 477	177	1 682	103	1 923	870	231	292	93	306	2 031
Oct	14 299	1 906	193	3 823	178	1 853	101	2 066	969	272	336	105	342	2 154
Nov	12 356	1 634	158	3 468	142	1 490	99	1 781	871	226	294	96	287	1 810
Dec	12 122	1 620	224	3 225	155	1 415	99	1 836	875	207	287	87	271	1 821
1997 Jan	12 877	1 592	177	3 543	162	1 623	108	2 018	896	201	304	83	280	1 890
Feb	13 129	1 622	190	3 368	160	1 568	132	1 934	953	257	281	97	305	2 262
Mar	13 951	1 843	191	3 677	202	1 683	122	2 030	1 054	227	309	102	304	2 208
Apr	14 588	1 799	195	3 810	194	1 803	134	2 199	1 072	333	314	110	336	2 288
May	12 894	1 636	178	3 193	175	1 638	118	1 998	918	189	283	82	289	2 196
Jun	13 883	1 685	193	3 395	181	1 772	130	2 176	1 034	206	307	89	315	2 402
Jul	13 599	1 597	181	3 416	189	1 702	183	2 028	942	220	336	103	234	2 468
Aug	9 534	1 327	167	2 493	144	886	99	1 141	765	150	264	67	239	1 792
Annual Variation (%)														
1993	-9.6	-6.2	-4.6	-14.5	-2.6	-8.6	5.6	-16.2	-2.1	5.8	-7.8	-5.8	3.5	-4.0
1994	14.6	14.1	23.8	9.8	1.3	20.9	46.0	15.3	8.2	20.2	9.2	26.6	21.2	19.6
1995	11.4	7.0	8.3	18.8	17.0	14.0	-7.9	8.7	9.3	19.7	2.0	35.1	23.6	4.1
1996	3.2	4.0	6.0	-0.1	9.5	11.5	4.3	-1.4	2.6	2.3	5.0	19.9	12.6	4.4
1997 Jan-Aug	6.8	1.0	5.4	-0.4	11.8	5.9	31.8	7.8	10.8	3.1	17.1	-16.4	12.0	21.5
1997 May	5.8	4.1	-1.2	-3.2	21.7	-0.5	16.0	11.9	11.5	-1.9	12.6	-6.3	2.0	21.0
Jun	12.4	5.4	9.6	2.3	10.9	16.0	26.1	20.1	18.5	-13.2	14.4	25.6	24.4	23.0
Jul	7.5	4.0	12.6	-3.2	19.0	8.6	77.1	13.1	5.8	-4.6	24.7	12.2	7.9	17.6
Aug	9.2	2.9	33.3	-2.5	18.0	2.4	37.2	8.5	15.5	-9.9	58.2	10.1	3.2	31.6
ARRIVALS														
% 1996	100.0	14.8	1.4	29.1	0.3	9.9	1.9	14.5	9.8	1.1	1.6	1.0	1.9	12.6
Value (Bn ECU)														
1993	117 743	18 596	1 719	33 505	444	9 723	2 320	18 335	12 048	1 502	1 894	1 125	2 464	14 066
1994	134 545	21 441	2 033	38 145	430	12 352	2 789	20 173	13 450	1 649	2 185	1 295	2 535	16 089
1995	151 471	23 018	2 121	45 132	490	14 218	2 959	21 724	14 978	1 700	2 362	1 432	3 057	18 280
1996	156 651	23 134	2 155	45 587	501	15 523	3 024	22 732	15 385	1 773	2 513	1 598	2 960	19 767
1997 Jan-Aug	104 519	15 324	1 437	28 581	281	10 280	2 038	15 453	10 522	1 170	1 813	954	2 036	14 631
1996 Aug	9 577	1 491	149	2 977	28	692	168	1 178	1 022	99	162	80	194	1 337
Sep	13 547	2 065	187	3 887	30	1 330	246	1 942	1 335	155	191	128	260	1 790
Oct	14 375	2 126	196	4 088	37	1 344	279	2 186	1 379	164	218	123	279	1 957
Nov	12 960	1 787	165	3 958	29	1 257	250	1 798	1 266	174	215	121	248	1 692
Dec	13 157	1 950	180	3 884	62	1 226	250	1 771	1 348	151	198	112	246	1 781
1997 Jan	12 646	1 923	201	3 653	27	1 236	243	1 623	1 293	127	213	115	253	1 738
Feb	13 335	1 939	160	3 642	40	1 375	239	1 829	1 311	178	223	130	262	2 007
Mar	13 829	2 013	193	3 818	39	1 370	265	2 041	1 396	145	235	116	274	1 924
Apr	14 335	2 030	174	4 085	37	1 427	283	2 207	1 330	151	228	125	287	1 970
May	13 136	1 889	185	3 586	34	1 324	253	2 113	1 325	140	233	113	261	1 680
Jun	13 890	2 048	189	3 700	38	1 402	275	2 173	1 457	157	242	123	286	1 801
Jul	13 301	1 949	158	3 445	30	1 413	252	2 168	1 299	148	243	106	208	1 881
Aug	10 047	1 534	178	2 651	35	734	227	1 299	1 110	123	195	126	205	1 629
Annual Variation (%)														
1993	-13.9	-11.0	-13.0	-20.6	-23.9	-5.3	0.7	-15.6	-8.4	-5.6	-11.5	-25.2	-8.0	-10.3
1994	14.3	15.3	18.3	13.8	-3.2	27.0	19.4	10.0	11.6	9.8	15.4	15.1	2.9	14.4
1995	12.6	7.4	4.3	18.3	14.0	15.1	6.9	7.7	11.4	3.1	8.1	10.6	20.6	13.6
1996	3.4	0.5	1.6	1.0	2.3	9.2	2.2	4.6	2.7	4.3	6.4	11.6	-3.2	8.1
1997 Jan-Aug	1.9	0.8	0.6	-4.0	-18.5	-0.8	1.9	2.8	4.6	3.6	7.2	-14.4	5.6	16.6
1997 May	2.3	4.4	5.0	-2.6	-27.5	-8.6	-2.6	8.3	5.6	-7.0	13.2	-0.3	13.2	11.7
Jun	4.0	2.8	-7.5	-2.7	-13.8	-1.2	7.0	6.1	8.6	14.2	12.6	-1.8	11.9	19.0
Jul	1.0	5.8	-14.6	-8.1	-9.6	-0.5	-15.6	2.5	4.4	-14.2	-0.9	-4.4	-4.2	22.4
Aug	4.9	2.9	19.5	-10.9	27.5	6.0	35.5	10.3	8.6	24.6	20.7	57.3	5.8	21.8

EXTRA-EU

Period	Partner													
	Extra-EUR15	Norway	Switzerland	USA	Canada	China	Japan	CÉEC	CIS	Mediterranean Basin	Latin America	OPEC	DAE	ACP
EXPORTS														
% 1996	100.0	1.1	10.1	16.1	1.8	2.2	4.7	5.8	2.6	14.6	5.0	9.1	10.6	7.0
Value (Bn ECU)														
1993	75 721	781	7 296	13 290	1 323	1 376	3 499	2 924	1 608	10 853	3 672	8 459	6 335	4 987
1994	79 810	849	7 764	14 627	1 421	1 831	3 945	3 344	1 443	10 891	4 742	7 754	7 571	4 565
1995	85 212	895	8 805	13 684	1 468	2 028	4 335	4 077	1 958	11 997	4 272	8 290	10 392	5 660
1996	90 634	979	9 178	14 592	1 633	1 981	4 275	5 265	2 395	13 201	4 564	8 242	9 626	6 375
1997 Jan-Aug	64 203	999	6 118	11 429	1 610	1 613	2 863	4 113	2 308	9 200	3 578	6 038	7 475	3 808
1996 Aug	6 048	65	613	997	104	82	331	315	174	761	336	560	674	384
Sep	6 897	77	719	1 219	104	80	406	445	268	893	365	558	715	422
Oct	8 774	91	821	1 526	119	191	395	554	232	1 212	463	726	1 069	504
Nov	7 446	69	783	1 069	190	165	288	477	199	1 506	319	625	713	476
Dec	8 613	71	760	1 218	241	163	337	459	232	1 357	475	1 002	983	555
1997 Jan	6 782	77	710	1 194	143	105	319	467	241	1 027	349	692	719	478
Feb	7 202	80	717	1 270	132	126	409	471	236	997	369	807	1 001	397
Mar	8 350	95	765	1 365	219	229	362	511	319	1 219	466	843	954	453
Apr	8 776	392	909	1 524	289	140	383	598	296	1 265	510	964	837	485
May	8 118	94	732	1 293	334	149	301	538	276	1 244	439	688	1 178	455
Jun	8 820	104	777	1 742	168	345	362	559	342	1 337	456	730	880	506
Jul	9 086	97	913	1 665	188	258	425	584	314	1 220	532	770	1 086	577
Aug	7 069	60	595	1 376	138	262	300	384	283	892	456	543	819	457
Annual Variation (%)														
1993	13.4	1.7	5.2	11.3	-25.6	10.2	5.8	7.4	78.4	13.1	6.9	-1.9	21.3	-7.4
1994	5.4	8.6	6.4	10.1	7.4	33.0	12.7	14.4	-10.3	0.4	29.1	-8.3	19.5	-8.5
1995	6.8	5.4	13.4	-6.4	3.3	10.8	9.9	21.9	35.7	10.1	-9.9	6.9	37.3	24.0
1996	6.4	9.4	4.2	6.6	11.3	-2.3	-1.4	29.1	22.4	10.0	6.8	-0.6	-7.4	12.6
1997 Jan-Aug	9.0	49.1	0.4	19.5	64.4	16.8	0.5	23.5	57.7	11.8	21.6	13.3	21.6	-13.8
1997 May	8.4	5.6	-2.5	1.1	151.9	-51.8	-13.5	24.2	43.7	23.6	8.8	4.4	46.2	-5.7
Jun	12.7	-0.4	1.2	31.2	59.7	203.3	-8.4	18.8	123.0	23.5	12.5	9.6	-9.7	13.0
Jul	9.8	7.2	27.6	21.5	30.2	18.8	-0.1	22.8	47.2	9.3	11.2	-6.0	43.3	-1.6
Aug	16.9	-8.4	-2.9	38.0	32.8	218.0	-9.2	22.0	62.7	17.2	35.7	-2.9	21.5	19.0
IMPORTS														
% 1996	100.0	4.5	8.6	20.5	1.8	5.0	6.3	4.6	4.7	11.6	4.4	11.0	8.2	6.4
Value (Bn ECU)														
1993	67 575	2 185	5 129	13 884	1 022	2 397	5 227	2 227	2 447	7 130	2 849	7 939	4 755	3 873
1994	70 875	2 378	5 655	15 029	1 325	2 653	5 087	2 608	2 646	7 735	3 342	7 761	4 951	4 180
1995	69 775	2 578	6 335	14 350	1 525	3 094	5 178	3 091	3 071	8 262	3 462	6 964	5 814	4 340
1996	74 371	3 312	6 374	15 248	1 334	3 713	4 681	3 408	3 509	8 634	3 245	8 171	6 117	4 769
1997 Jan-Aug	54 723	2 568	4 229	12 097	933	2 805	3 351	2 356	2 975	6 375	2 598	5 691	4 507	2 959
1996 Aug	4 891	211	391	962	88	311	282	197	281	559	205	609	431	310
Sep	6 007	283	542	1 269	85	349	410	263	240	642	247	627	524	323
Oct	6 491	327	577	1 296	132	367	436	302	327	715	271	739	583	454
Nov	6 697	392	557	1 355	102	281	374	250	340	990	237	783	545	286
Dec	6 571	337	474	1 319	165	313	380	287	340	740	253	773	589	551
1997 Jan	6 732	394	513	1 366	130	379	388	253	380	782	271	827	605	434
Feb	6 289	353	516	1 309	113	340	358	279	347	694	272	681	507	329
Mar	7 015	303	550	1 681	121	290	448	290	395	796	331	702	559	384
Apr	7 621	346	558	1 872	134	355	497	331	370	881	373	717	652	369
May	6 657	327	473	1 511	95	370	425	279	390	680	359	572	528	406
Jun	7 092	241	622	1 519	130	328	448	350	406	911	360	696	538	328
Jul	7 123	309	615	1 464	106	366	436	334	337	938	347	847	590	336
Aug	6 194	296	382	1 374	104	378	350	240	350	693	283	649	527	374
Annual Variation (%)														
1993	8.8	-3.7	1.0	-4.1	-14.7	23.5	-9.0	6.1	85.9	-5.7	-7.0	-2.7	3.4	-2.6
1994	4.9	8.8	10.3	8.2	29.7	10.7	-2.7	17.1	8.2	8.5	17.3	-2.2	4.1	7.9
1995	-1.6	8.4	12.0	-4.5	15.1	16.6	1.8	18.6	16.0	6.8	3.6	-10.3	17.4	3.8
1996	6.6	28.5	0.6	6.3	-12.5	20.0	-9.6	10.2	14.2	4.5	-6.3	17.3	5.2	9.9
1997 Jan-Aug	12.6	30.1	0.1	20.9	9.7	16.7	8.7	2.2	31.5	14.9	16.1	8.4	16.3	-6.3
1997 May	5.8	70.6	-5.6	14.7	-24.2	26.2	6.6	-16.8	39.2	1.8	13.4	-17.5	8.6	5.8
Jun	17.6	-13.3	18.5	25.9	-4.7	10.5	18.2	18.4	53.6	31.6	21.1	3.3	17.2	-25.7
Jul	14.3	25.5	7.2	30.9	17.9	9.9	17.6	-0.5	9.8	25.2	13.0	6.9	16.9	-28.2
Aug	26.6	40.3	-2.5	42.8	18.4	21.6	24.2	21.7	24.5	24.0	38.2	6.5	22.2	20.8

TRADE BALANCE (Bn ECU)

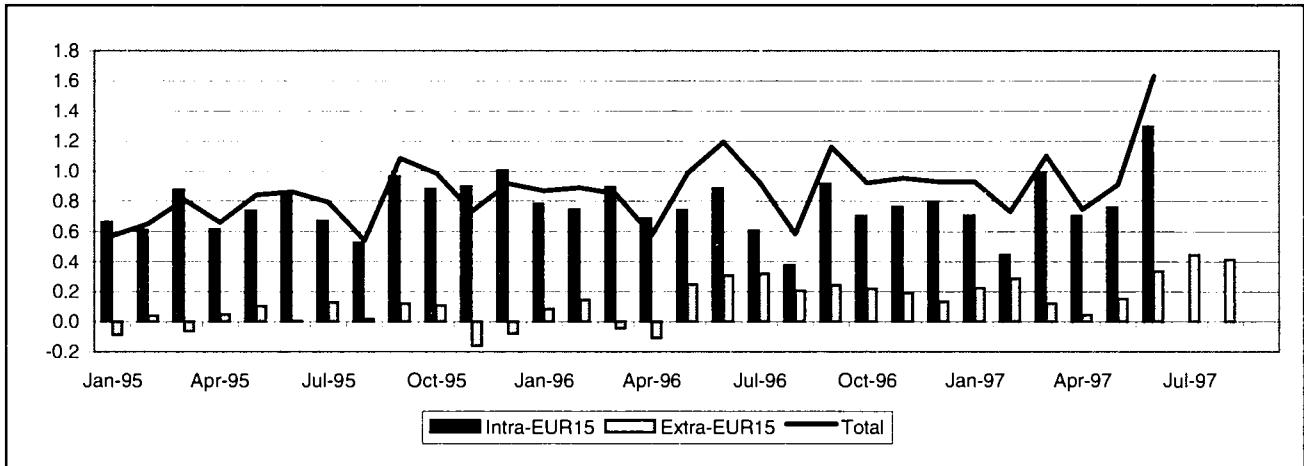

INTRA-EU (Bn ECU)

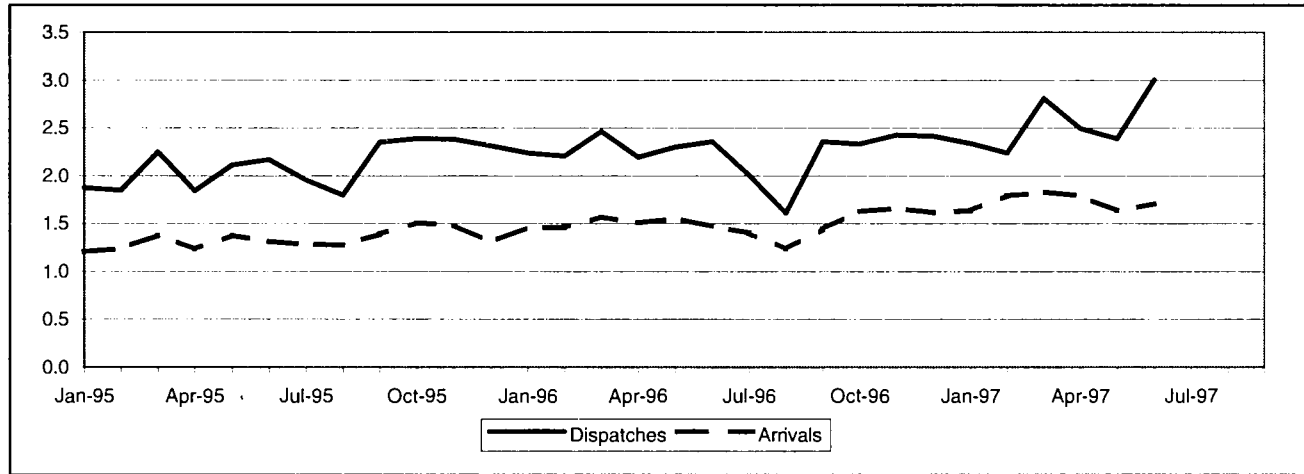

EXTRA-EU (Bn ECU)

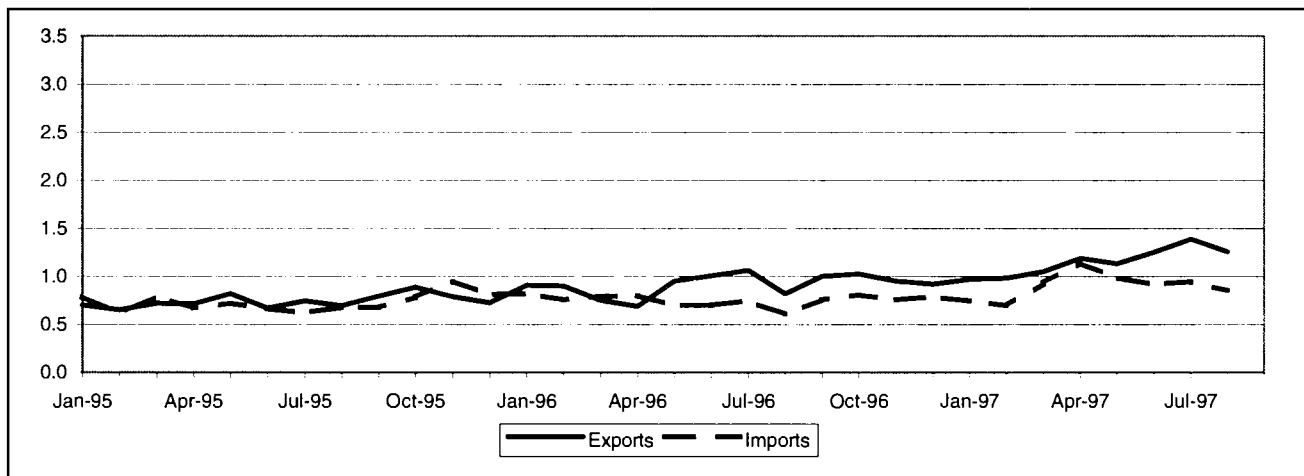

TRADE BALANCE
INTRA-EU
Value (Mio ECU)

Period	Intra-EUR15	Partner												
		B/L	DK	D	EL	E	F	I	NL	A	P	FIN	S	UK
1993	5 780	718	86	1 938	127	373	1 547	552	703	65	59	25	195	-485
1994	6 793	804	122	2 546	133	482	1 918	708	895	129	72	105	316	-873
1995	9 296	1 149	251	3 354	192	611	2 290	885	1 547	155	81	91	414	-1 094
1996	8 906	1 387	291	3 092	205	558	2 106	864	1 672	125	89	61	340	-1 314
1997 Jan-Jun	4 891	889	130	1 581	76	338	866	533	1 009	55	57	14	183	-529
1996 Jun	885	142	22	256	24	46	217	96	160	9	9	6	33	-89
Jul	607	105	16	270	15	48	143	56	118	10	5	-3	10	-139
Aug	375	94	17	171	10	37	110	22	65	9	1	-5	19	-129
Sep	918	169	32	266	18	54	185	89	213	14	9	-1	33	-105
Oct	702	96	18	270	16	65	200	87	126	9	11	4	37	-173
Nov	764	92	45	267	13	69	177	85	122	10	10	10	35	-126
Dec	799	116	30	264	17	5	179	61	180	10	9	14	34	-72
1997 Jan	705	167	20	219	15	44	174	83	143	6	9	-6	30	-137
Feb	444	145	21	218	12	33	101	77	58	8	8	0	29	-201
Mar	984	122	34	357	12	46	132	96	261	13	8	6	46	-81
Apr	703	176	14	168	11	55	160	86	134	9	9	8	41	-111
May	758	133	18	237	11	50	135	88	124	9	8	10	19	-33
Jun	1 297	146	23	381	15	110	164	103	290	10	15	-5	17	35

EXTRA-EU
Value (Mio ECU)

Period	Extra-EUR15	Partner												
		Norway	Switzer-land	USA	Canada	China	Japan	CEEC	CIS	Mediterra- nean Basin	Latin America	OPEC	DAE	ACP
1993	895	-56	272	-509	170	-180	-49	19	49	267	184	343	-369	53
1994	256	-2	349	-1 260	139	-179	-18	54	171	327	175	339	-409	15
1995	158	19	462	-1 170	84	-178	-184	188	260	377	181	410	-910	2
1996	1 935	78	501	-349	120	-181	-108	254	298	379	188	425	-555	-5
1997 Jan-Aug	2 013	19	347	396	30	-127	-236	175	212	232	201	308	-240	31
1996 Aug	208	1	20	11	9	-13	-9	11	38	34	14	34	3	-0
Sep	245	19	42	1	8	-18	-5	26	12	32	10	31	-28	1
Oct	221	19	34	-21	14	-20	-11	34	49	37	10	28	-60	3
Nov	191	39	48	-20	8	-13	-31	20	12	33	14	35	-44	-3
Dec	130	11	34	-2	-5	-14	-48	18	15	38	11	34	-43	7
1997 Jan	223	0	52	9	-4	-19	-28	19	34	21	13	34	17	0
Feb	287	-0	40	99	-12	-12	-15	18	15	21	20	31	15	5
Mar	119	12	38	22	9	-16	-55	20	26	19	35	32	-98	5
Apr	45	-10	24	-59	8	-15	-53	29	24	38	21	38	-73	4
May	150	12	55	-53	6	-13	-49	22	19	37	29	40	-51	6
Jun	334	-4	54	62	12	-15	8	25	29	17	21	44	-19	0
Jul	444	3	36	181	12	-16	-30	13	34	52	34	42	-11	9
Aug	410	6	49	135	0	-21	-15	31	31	26	27	47	-19	1

INTRA-EU

Period	Intra-EUR15	Partner												
		B/L	DK	D	EL	E	F	I	NL	A	P	FIN	S	UK
DISPATCHES														
% 1996	100.0	6.7	1.8	18.4	0.8	3.3	11.9	5.2	9.7	0.7	0.6	0.8	2.6	34.3
Value (Bn ECU)														
1993	17 909	1 007	226	3 333	136	517	2 277	882	1 417	137	99	101	425	7 012
1994	20 994	1 135	280	4 060	148	673	2 633	1 134	1 610	207	128	192	597	8 040
1995	25 274	1 515	431	5 043	207	831	3 271	1 309	2 377	214	138	222	658	8 762
1996	26 891	1 807	494	4 946	220	880	3 187	1 390	2 603	192	161	213	688	9 214
1997 Jan-Jun	15 274	1 100	255	2 634	83	525	1 707	792	1 662	87	88	99	343	5 509
1996 Jun	2 354	175	40	411	25	68	306	135	239	15	13	20	60	723
Jul	2 007	144	34	403	16	67	225	100	184	14	11	12	34	723
Aug	1 608	117	32	291	12	49	170	53	144	13	6	9	37	634
Sep	2 355	199	47	392	18	69	262	127	283	20	13	12	60	809
Oct	2 330	142	38	409	18	87	296	136	197	16	17	19	66	847
Nov	2 425	129	63	416	14	96	266	135	227	17	19	23	61	904
Dec	2 414	153	47	437	18	68	264	120	259	14	15	20	58	906
1997 Jan	2 340	199	37	386	16	75	278	126	236	12	14	15	55	864
Feb	2 235	179	39	398	13	66	242	125	236	13	13	17	53	815
Mar	2 811	158	57	550	13	79	321	140	355	18	14	16	72	976
Apr	2 492	216	40	369	12	82	289	133	253	14	14	17	64	943
May	2 390	166	37	385	13	94	255	127	224	13	13	17	50	941
Jun	3 006	183	46	546	16	130	321	141	357	17	19	17	50	971
Annual Variation (%)														
1993	6.5	-5.4	2.1	19.5	20.4	2.4	8.1	-1.3	-6.9	17.1	-8.3	-10.0	11.3	2.0
1994	17.2	12.8	23.7	21.8	8.3	30.3	15.7	28.6	13.6	51.4	29.0	90.7	40.5	14.7
1995	20.4	33.4	54.2	24.2	40.1	23.5	24.2	15.4	47.6	3.0	7.8	15.3	10.2	9.0
1996	6.4	19.3	14.5	-1.9	6.3	5.9	-2.6	6.2	9.5	-10.1	16.5	-4.1	4.6	5.2
1997 Jan-Jun	11.1	19.3	9.1	1.4	-32.7	18.4	0.2	10.2	27.0	-11.4	9.4	-16.1	-7.9	25.4
1997 Mar	14.0	1.2	44.3	11.4	-36.2	2.1	7.3	14.7	44.5	10.0	-4.0	-16.5	8.8	26.2
Apr	13.6	42.8	-10.9	-10.7	-43.0	22.4	-0.7	14.0	32.2	-4.5	8.2	-12.1	0.7	26.2
May	4.0	2.0	16.2	-4.5	-44.7	22.6	-4.8	18.5	0.2	-20.6	-1.7	-1.2	8.8	29.2
Jun	27.7	4.7	16.1	32.7	-36.7	90.5	5.2	4.4	49.5	8.7	48.7	-12.4	-17.1	34.3
ARRIVALS														
% 1996	100.0	2.3	1.1	10.3	0.1	1.8	6.0	2.9	5.2	0.4	0.4	0.8	1.9	58.5
Value (Bn ECU)														
1993	12 129	288	140	1 395	10	144	730	330	714	72	40	76	230	7 497
1994	14 202	331	158	1 514	15	191	715	426	715	78	57	88	281	8 913
1995	15 978	365	180	1 689	14	220	981	424	829	59	57	131	244	9 856
1996	17 985	420	203	1 854	15	322	1 081	526	930	67	72	151	348	10 529
1997 Jan-Jun	10 383	211	125	1 053	7	187	841	259	654	32	31	85	161	6 038
1996 Jun	1 469	33	18	155	1	22	88	40	79	6	4	14	27	812
Jul	1 399	38	17	133	1	19	83	44	66	5	5	15	24	862
Aug	1 232	23	15	120	2	11	60	32	79	4	5	14	18	764
Sep	1 436	30	15	126	0	15	77	39	70	5	5	12	27	914
Oct	1 628	46	19	139	2	22	97	49	72	7	6	15	28	1 020
Nov	1 661	37	17	150	1	27	89	50	105	7	9	12	26	1 030
Dec	1 615	37	17	173	1	64	85	58	79	4	6	6	24	977
1997 Jan	1 635	32	17	167	1	32	104	43	93	6	5	21	25	1 001
Feb	1 790	34	18	180	1	33	142	48	179	5	5	16	24	1 016
Mar	1 827	36	23	193	1	32	190	44	95	5	6	9	26	1 057
Apr	1 789	40	26	201	1	27	129	47	120	6	5	9	23	1 054
May	1 631	33	20	147	1	44	119	39	99	4	6	7	31	974
Jun	1 710	36	23	165	1	20	157	39	68	6	4	22	33	936
Annual Variation (%)														
1993	-3.0	-23.0	-15.1	0.2	-15.2	27.0	-2.9	-12.2	-17.2	5.4	-23.0	-36.4	-3.9	-6.0
1994	17.1	14.8	12.7	8.6	51.5	32.3	-2.1	29.2	0.1	9.0	40.5	14.9	22.1	18.9
1995	12.5	10.4	14.0	11.5	-1.9	15.6	37.2	-0.5	16.1	-24.7	1.5	49.5	-13.2	10.6
1996	12.6	14.8	12.9	9.8	3.2	46.4	10.2	24.0	12.2	12.9	25.5	15.5	42.7	6.8
1997 Jan-Jun	15.2	1.8	22.1	3.9	0.3	14.6	42.4	1.9	42.2	-6.8	-13.7	12.1	-20.3	21.7
1997 Mar	16.4	-13.2	24.9	3.2	15.3	38.7	85.2	1.0	8.3	6.1	26.4	-28.8	-15.6	28.2
Apr	18.8	17.4	65.0	13.6	-19.3	0.9	26.3	10.2	69.4	3.7	-45.3	-39.9	-51.3	21.4
May	4.9	-12.6	22.5	-13.1	6.6	42.1	26.8	-8.7	30.4	-22.4	-14.2	-55.2	7.3	16.9
Jun	16.4	11.3	25.6	6.3	-13.8	-10.1	78.1	-2.3	-14.6	-3.7	14.5	63.7	19.9	15.2

EXTRA-EU

Period	Partner													
	Extra-EUR15	Norway	Switzerland	USA	Canada	China	Japan	CEEC	CIS	Mediterranean Basin	Latin America	OPEC	DAE	ACP
EXPORTS														
% 1996	100.0	3.9	6.2	32.1	2.8	0.4	9.9	3.7	2.9	5.1	3.4	4.3	11.9	1.8
Value (Bn ECU)														
1993	6 836	221	435	2 200	256	25	906	108	84	358	268	393	423	202
1994	7 586	311	557	2 327	268	27	895	165	195	446	270	389	662	183
1995	8 904	360	619	2 791	253	28	992	314	292	535	311	471	834	178
1996	10 960	423	675	3 517	311	40	1 082	407	318	556	368	472	1 301	196
1997 Jan-Aug	9 208	334	500	3 330	192	29	930	295	223	413	302	364	1 180	172
1996 Aug	817	29	39	258	29	5	71	24	39	43	29	41	114	16
Sep	1 002	47	54	305	23	4	113	39	14	44	36	35	129	16
Oct	1 025	55	49	294	31	4	106	46	51	53	25	32	128	18
Nov	947	51	67	286	22	6	93	34	13	52	26	42	118	17
Dec	916	39	50	305	19	5	89	34	18	58	23	36	124	22
1997 Jan	970	48	63	306	22	2	94	33	36	40	24	40	136	18
Feb	978	32	59	392	16	2	90	30	16	40	31	35	125	20
Mar	1 050	42	57	382	28	4	107	35	26	39	46	38	121	18
Apr	1 185	42	55	423	30	4	119	46	26	65	39	51	151	26
May	1 131	52	70	375	23	6	110	34	20	58	41	52	147	22
Jun	1 248	37	73	421	30	5	163	40	31	40	32	48	176	23
Jul	1 387	44	56	547	23	4	135	34	34	78	51	48	173	25
Aug	1 258	37	67	482	20	2	112	43	34	53	38	52	151	21
Annual Variation (%)														
1993	40.6	34.5	21.8	22.6	13.1	105.3	43.8	66.3	37.4	55.3	16.6	32.4	47.3	30.8
1994	11.0	40.6	28.1	5.8	4.7	9.3	-1.3	52.9	132.9	24.6	0.6	-1.1	56.5	-9.7
1995	17.4	15.7	11.2	20.0	-5.5	4.5	10.8	90.7	49.8	19.9	15.3	21.3	26.1	-2.9
1996	23.1	17.6	8.9	26.0	22.9	39.9	9.1	29.6	8.8	4.0	18.3	0.2	55.9	10.5
1997 Jan-Aug	30.2	44.8	9.9	43.2	-10.9	38.2	36.5	15.7	0.3	18.1	17.6	10.9	46.9	40.2
1997 May	19.2	73.2	28.0	22.5	-23.3	178.5	-0.8	9.4	-18.8	34.9	13.6	20.0	30.0	43.6
Jun	24.3	6.8	25.3	23.4	-15.3	124.7	84.7	13.9	18.3	-25.3	17.9	18.6	38.4	15.8
Jul	30.4	64.2	0.1	56.3	-9.6	-7.8	27.9	0.9	34.4	59.4	-9.7	4.5	11.5	65.1
Aug	54.0	27.1	74.0	86.7	-30.3	-48.8	57.1	78.1	-14.0	22.3	31.0	27.8	32.1	29.6
IMPORTS														
% 1996	100.0	3.8	1.9	42.8	2.1	2.4	13.2	1.7	0.2	2.0	2.0	0.5	20.6	2.2
Value (Bn ECU)														
1993	5 942	277	163	2 708	86	205	955	89	35	91	84	50	792	149
1994	7 329	313	208	3 587	129	207	913	111	24	119	94	50	1 070	168
1995	8 746	341	157	3 961	169	207	1 176	127	33	158	129	61	1 744	175
1996	9 025	345	174	3 866	191	221	1 190	153	20	177	179	48	1 855	201
1997 Jan-Aug	7 195	314	153	2 934	162	156	1 166	119	10	181	101	56	1 420	141
1996 Aug	608	28	19	248	19	18	80	13	1	9	15	7	112	17
Sep	757	28	12	304	15	22	118	13	2	12	26	4	157	15
Oct	804	37	15	315	17	24	117	12	2	16	15	4	188	15
Nov	757	12	19	307	14	19	125	14	1	19	13	6	162	20
Dec	786	28	16	307	25	18	136	16	3	20	13	3	167	15
1997 Jan	746	47	12	297	26	21	122	14	2	18	12	5	119	18
Feb	692	32	19	293	28	14	105	12	1	19	11	4	111	15
Mar	931	29	19	360	19	19	161	15	1	20	11	6	219	13
Apr	1 140	52	31	482	22	19	171	17	1	27	18	13	223	22
May	981	40	15	429	17	19	159	13	1	21	12	12	198	15
Jun	914	41	19	360	19	20	155	15	2	24	11	3	196	22
Jul	944	41	21	367	11	20	165	21	0	26	17	6	184	16
Aug	848	31	18	347	20	23	127	12	3	26	10	5	170	21
Annual Variation (%)														
1993	41.9	-0.2	16.8	35.2	19.8	44.5	71.3	-10.8	73.8	-15.3	1.2	-27.1	101.0	0.6
1994	23.4	13.1	27.4	32.4	49.5	0.9	-4.4	25.5	-29.7	31.1	12.1	-0.2	35.2	12.2
1995	19.3	8.8	-24.2	10.4	31.5	0.1	28.8	14.0	33.9	32.5	37.2	22.6	63.0	4.7
1996	3.2	1.3	10.4	-2.4	13.3	6.7	1.2	20.9	-38.2	12.1	38.4	-22.5	6.4	14.7
1997 Jan-Aug	21.5	30.6	36.1	11.4	34.8	14.2	68.1	21.3	-15.5	63.7	-9.8	82.2	20.2	3.6
1997 May	39.9	89.4	33.5	27.9	34.6	25.8	137.9	13.6	-14.8	79.9	-11.8	297.5	36.5	-11.6
Jun	31.0	39.8	38.3	19.5	13.0	70.8	82.7	66.9	124.1	132.1	-47.1	48.0	31.3	16.0
Jul	26.5	-17.0	28.0	4.0	-39.9	7.3	129.6	83.1	-88.4	81.6	5.8	17.8	61.8	-8.2
Aug	39.3	10.0	-5.1	40.1	3.4	32.3	57.9	-4.1	273.8	207.7	-29.2	-23.9	52.4	23.9

TRADE BALANCE (Bn ECU)

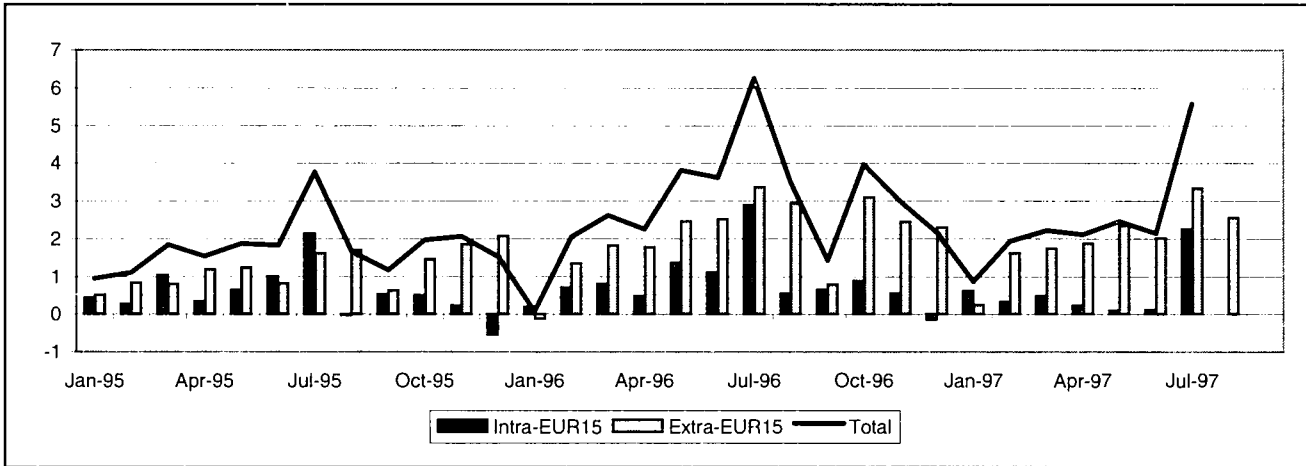

INTRA-EU (Bn ECU)

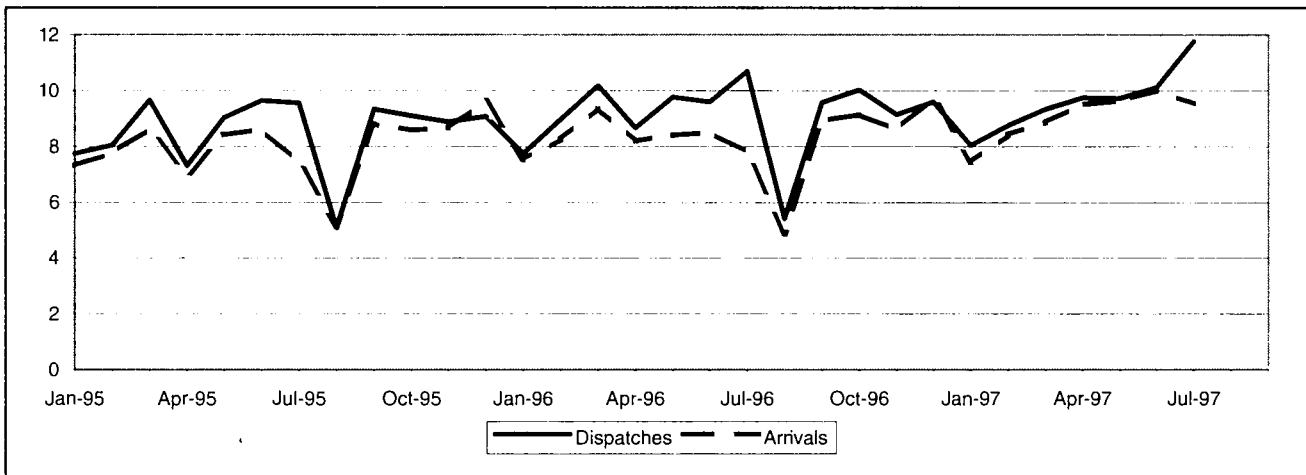

EXTRA-EU (Bn ECU)

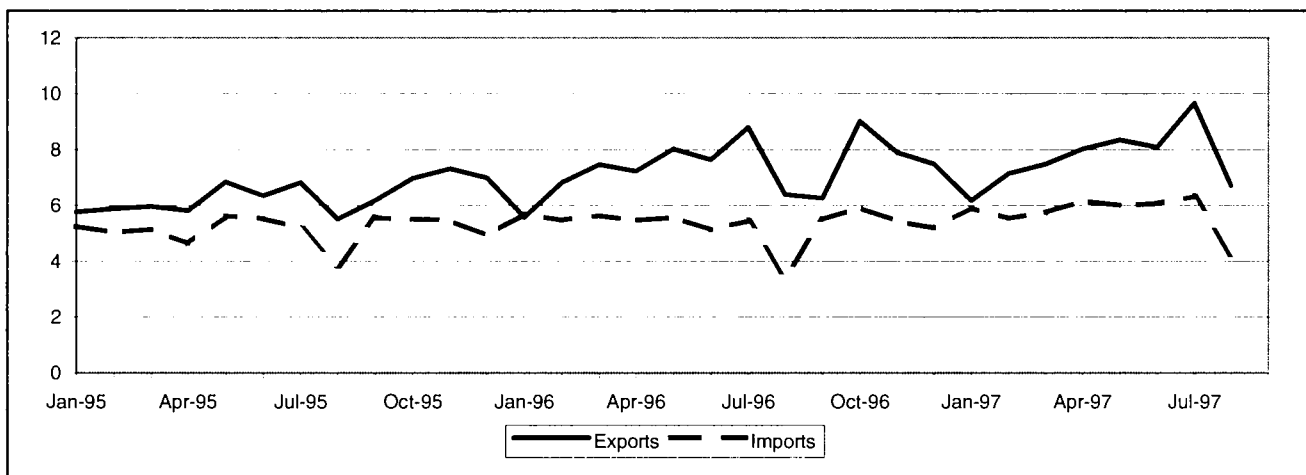

ITALY

TRADE BALANCE

INTRA-EU

Value (Mio ECU)

Period	Intra-EUR15	Partner												
		B/L	DK	D	EL	E	F	IRL	NL	A	P	FIN	S	UK
1993	7 249	-1 575	-264	3 703	1 614	2 035	1 796	-552	-3 166	799	1 549	-277	-324	1 910
1994	6 265	-2 002	-48	3 318	1 776	2 003	1 796	-784	-3 534	766	1 687	-175	-323	1 783
1995	6 538	-2 488	94	3 328	2 238	2 394	1 805	-746	-3 171	534	1 838	-120	-423	1 387
1996	9 987	-2 439	148	4 159	2 497	2 854	3 089	-854	-3 632	887	1 811	72	-297	1 939
1997 Jan-Jul	4 119	-1 586	191	1 490	1 581	1 367	1 010	-648	-2 758	491	1 165	9	-195	2 003
1996 Jul	2 882	-102	46	1 014	233	367	689	-62	-150	152	163	37	21	491
Aug	546	-90	-14	281	122	121	192	-50	-255	72	63	8	-11	132
Sep	649	-282	6	207	255	257	348	-47	-385	88	159	-5	-45	97
Oct	883	-293	16	361	261	221	255	-73	-344	84	188	12	-23	227
Nov	545	-321	18	363	222	226	158	-66	-369	57	172	-6	-21	133
Dec	-157	-194	-23	97	224	226	115	-85	-528	-20	176	-16	-72	-28
1997 Jan	610	-158	9	397	157	192	78	-57	-368	77	137	13	-17	149
Feb	327	-242	22	196	196	213	68	-108	-422	66	158	-8	-35	221
Mar	476	-243	29	112	252	178	146	-70	-404	75	176	2	-23	245
Apr	233	-278	31	186	216	166	21	-110	-378	54	171	-11	-20	183
May	99	-244	29	4	230	141	130	-106	-436	57	177	-11	-45	172
Jun	117	-296	21	31	250	180	27	-103	-461	39	163	8	-68	326
Jul	2 257	-126	51	563	280	296	539	-94	-290	121	183	15	12	706

EXTRA-EU

Value (Mio ECU)

Period	Extra-EUR15	Partner												
		Norway	Switzerland	USA	Canada	China	Japan	CEEC	CIS	Mediterranean Basin	Latin America	OPEC	DAE	ACP
1993	10 799	-16	-583	4 414	152	-106	-515	1 766	-2 089	2 599	1 361	-1 189	3 357	453
1994	12 395	27	-795	5 834	239	-706	78	2 137	-2 629	2 060	1 917	-1 352	4 519	-370
1995	14 697	134	491	5 267	252	-983	640	2 717	-1 525	3 755	1 947	-1 579	5 310	-326
1996	24 703	259	1 058	6 428	-32	-966	1 245	4 810	32	4 621	3 299	-1 875	6 707	-313
1997 Jan-Aug	15 729	212	278	4 939	92	-1 185	516	3 099	-487	1 782	2 598	-2 727	4 266	9
1996 Aug	2 934	21	167	749	27	-66	282	438	22	308	310	-55	612	18
Sep	778	26	-39	404	-20	-188	115	292	-15	131	147	-299	446	-94
Oct	3 095	66	68	739	-12	-51	147	539	-47	410	791	-198	685	-66
Nov	2 446	15	48	652	-7	93	60	499	28	414	377	-220	631	-85
Dec	2 304	-13	76	494	25	-15	57	426	82	405	417	-208	560	-66
1997 Jan	249	19	7	360	3	-231	26	352	-243	-227	175	-710	351	-125
Feb	1 612	24	78	699	41	-175	150	266	-140	59	347	-417	446	-59
Mar	1 745	32	-5	521	17	-156	63	307	-46	325	312	-280	500	-86
Apr	1 871	45	-16	473	24	-173	12	364	-44	119	292	-338	486	263
May	2 353	23	-24	567	13	-69	-12	519	0	409	323	-251	753	-60
Jun	2 018	26	-3	672	-20	-126	38	379	-90	335	315	-202	520	5
Jul	3 331	32	105	902	10	-188	115	470	81	517	424	-184	718	-13
Aug	2 551	11	137	745	5	-67	123	442	-5	245	410	-345	492	84

ITALY
INTRA-EU

Period	Intra-EUR15	Partner												
		B/L	DK	D	EL	E	F	IRL	NL	A	P	FIN	S	UK
DISPATCHES														
% 1996	100.0	4.9	1.5	31.4	3.4	8.8	22.4	0.7	5.3	4.2	2.4	0.9	1.8	11.6
Value (Bn ECU)														
1993	82 566	4 327	1 046	28 217	2 577	6 279	19 054	445	4 086	3 590	1 951	480	1 222	9 292
1994	92 528	4 837	1 359	30 781	2 907	7 507	21 184	561	4 662	3 925	2 192	637	1 454	10 521
1995	102 384	5 079	1 547	33 545	3 392	8 603	23 141	719	5 269	4 244	2 475	813	1 728	11 044
1996	109 238	5 360	1 653	34 264	3 694	9 585	24 515	787	5 761	4 623	2 601	945	1 963	12 691
1997 Jan-Jul	67 445	3 342	1 038	20 418	2 288	6 282	15 028	446	3 544	2 830	1 637	625	1 226	8 743
1996 Jul	10 689	498	160	3 417	324	909	2 377	71	560	465	242	99	181	1 321
Aug	5 403	290	84	1 800	183	400	1 124	37	299	242	103	42	93	656
Sep	9 566	466	155	2 945	356	844	2 182	72	474	431	226	79	172	1 097
Oct	10 007	456	151	3 074	353	873	2 216	80	547	437	253	101	177	1 218
Nov	9 135	426	145	2 919	317	806	1 922	67	471	374	240	82	176	1 119
Dec	9 585	506	141	2 864	335	878	2 254	77	468	387	254	69	159	1 129
1997 Jan	8 046	430	121	2 534	240	740	1 774	54	423	331	193	72	142	993
Feb	8 743	452	133	2 663	307	786	1 941	56	463	378	216	80	164	1 102
Mar	9 323	472	141	2 824	342	856	2 052	68	504	412	244	97	172	1 139
Apr	9 735	463	152	3 013	321	906	2 192	63	500	409	239	92	191	1 194
May	9 722	478	158	2 904	332	940	2 171	61	512	402	245	84	181	1 255
Jun	10 105	498	154	2 998	356	972	2 242	63	530	411	233	97	172	1 380
Jul	11 770	548	178	3 483	390	1 082	2 656	80	612	487	268	104	204	1 679
Annual Variation (%)														
1993	-2.5	-5.4	-2.8	0.8	3.5	-11.3	-5.3	2.2	-5.3	5.6	-13.5	-18.4	-7.4	2.7
1994	12.1	11.8	29.9	9.1	12.8	19.6	11.2	26.1	14.1	9.3	12.4	32.7	19.0	13.2
1995	10.7	5.0	13.9	9.0	16.7	14.6	9.2	28.1	13.0	8.1	12.9	27.6	18.9	5.0
1996	6.7	5.5	6.8	2.1	8.9	11.4	5.9	9.5	9.3	8.9	5.1	16.3	13.6	14.9
1997 Jan-Jul	2.9	3.9	6.2	-1.2	6.4	8.6	1.4	-2.1	1.2	2.8	7.4	9.3	3.4	17.0
1997 Apr	12.4	8.5	20.2	10.8	15.1	18.5	11.2	4.0	10.2	8.5	16.0	22.4	18.5	21.8
May	-0.3	5.4	3.0	-5.8	2.4	5.3	0.1	-5.0	-1.3	-3.6	4.6	-2.4	2.6	13.3
Jun	5.4	4.3	4.9	1.5	12.6	11.7	2.1	-1.3	3.1	1.8	2.1	28.5	4.2	23.0
Jul	10.1	9.9	11.6	1.9	20.7	19.1	11.7	12.4	9.4	4.7	10.6	4.7	12.6	27.1
ARRIVALS														
% 1996	100.0	7.9	1.5	30.3	1.2	6.8	21.6	1.7	9.5	3.8	0.8	0.9	2.3	10.8
Value (Bn ECU)														
1993	75 317	5 902	1 310	24 514	962	4 245	17 258	997	7 252	2 791	403	757	1 545	7 382
1994	86 263	6 839	1 407	27 463	1 131	5 504	19 388	1 345	8 196	3 159	505	812	1 776	8 737
1995	95 845	7 566	1 453	30 217	1 153	6 209	21 336	1 465	8 440	3 710	637	933	2 152	9 657
1996	99 251	7 799	1 505	30 105	1 197	6 731	21 425	1 642	9 393	3 736	790	873	2 260	10 753
1997 Jan-Jul	63 326	4 928	846	18 928	707	4 916	14 018	1 094	6 301	2 339	472	616	1 421	6 741
1996 Jul	7 808	600	114	2 403	91	542	1 688	133	710	313	79	62	161	830
Aug	4 858	380	98	1 519	62	279	932	88	554	170	41	34	104	524
Sep	8 918	748	149	2 739	101	586	1 834	119	858	343	68	84	217	999
Oct	9 125	749	135	2 712	92	651	1 961	152	891	353	65	88	201	991
Nov	8 590	747	127	2 556	95	580	1 764	133	840	316	67	88	197	986
Dec	9 741	700	164	2 767	111	652	2 140	161	996	407	78	85	232	1 158
1997 Jan	7 437	588	112	2 137	84	548	1 696	110	791	253	56	59	158	844
Feb	8 416	694	111	2 467	111	573	1 873	164	885	311	58	87	199	881
Mar	8 847	715	112	2 711	90	679	1 906	138	908	337	67	95	195	894
Apr	9 502	741	121	2 826	105	739	2 171	174	877	355	68	102	211	1 011
May	9 623	722	129	2 899	102	799	2 041	168	948	345	67	95	226	1 082
Jun	9 988	794	133	2 967	106	791	2 215	167	990	372	70	88	240	1 055
Jul	9 513	674	127	2 920	110	786	2 116	173	902	365	85	89	192	972
Annual Variation (%)														
1993	-17.8	-16.3	-10.6	-22.0	-23.8	-13.1	-18.1	-4.4	-15.8	-12.3	-24.7	-19.1	-17.1	-11.4
1994	14.5	15.9	7.4	12.0	17.5	29.7	12.3	35.0	13.0	13.2	25.5	7.3	15.0	18.4
1995	11.1	10.6	3.3	10.0	2.0	12.8	10.0	8.9	3.0	17.4	26.2	14.9	21.1	10.5
1996	3.6	3.1	3.5	-0.4	3.8	8.4	0.4	12.0	11.3	0.7	24.0	-6.4	5.0	11.3
1997 Jan-Jul	9.1	10.1	1.7	6.3	-3.9	23.4	9.6	10.7	20.0	9.0	0.1	24.7	8.6	10.6
1997 Apr	16.1	16.2	9.6	10.3	7.1	39.8	17.9	36.7	20.2	17.4	12.2	51.9	19.6	20.3
May	14.6	18.2	7.7	12.9	-6.6	30.8	14.2	29.9	24.1	8.6	-3.9	33.6	18.1	13.2
Jun	17.7	16.7	-1.1	17.9	-2.9	26.2	22.6	-16.6	23.3	13.4	8.5	7.5	22.0	22.4
Jul	21.8	12.3	12.2	21.5	21.2	45.0	25.4	30.6	27.1	16.6	7.6	44.7	19.6	17.1

Period	Partner													
	Extra-EUR15	Norway	Switzerland	USA	Canada	China	Japan	CEEC	CIS	Mediterranean Basin	Latin America	OPEC	DAE	ACP
EXPORTS														
% 1996	100.0	1.1	8.1	16.3	1.6	2.5	4.9	13.0	4.0	17.6	8.1	7.6	11.5	2.1
Value (Bn ECU)														
1993	61 951	639	5 653	11 124	1 190	2 108	2 737	5 733	1 931	11 847	4 283	6 955	6 288	1 965
1994	68 346	653	6 020	12 372	1 463	1 921	3 407	7 413	2 275	12 375	5 396	6 042	7 544	1 579
1995	76 335	732	6 617	12 809	1 629	2 021	4 065	9 101	2 642	13 490	5 880	5 781	8 739	1 718
1996	88 535	973	7 208	14 428	1 432	2 209	4 373	11 508	3 514	15 585	7 137	6 711	10 165	1 892
1997 Jan-Aug	61 599	694	4 705	10 787	1 103	1 290	2 867	8 382	2 502	10 762	5 434	4 819	6 753	1 527
1996 Aug	6 390	70	402	1 154	124	113	415	733	283	1 026	530	522	779	113
Sep	6 253	92	514	1 016	104	137	365	896	267	1 105	454	436	735	85
Oct	9 008	113	700	1 433	136	248	414	1 164	334	1 515	1 102	647	989	139
Nov	7 889	83	624	1 307	124	346	319	1 067	337	1 349	657	556	907	122
Dec	7 480	87	550	1 124	124	199	288	976	349	1 424	647	663	809	138
1997 Jan	6 167	91	539	1 091	109	104	324	890	203	1 050	510	451	655	101
Feb	7 131	84	624	1 321	130	132	395	908	275	1 217	609	548	734	122
Mar	7 483	96	597	1 313	147	120	359	994	325	1 366	653	590	798	140
Apr	8 014	83	600	1 326	137	139	362	1 093	297	1 370	679	654	827	452
May	8 352	87	577	1 379	145	249	322	1 201	345	1 482	696	657	1 103	148
Jun	8 079	89	632	1 409	145	181	344	1 136	358	1 453	724	641	855	155
Jul	9 654	95	755	1 694	174	199	442	1 314	394	1 704	849	736	1 074	211
Aug	6 719	69	383	1 253	115	165	320	846	305	1 120	713	542	707	199
Annual Variation (%)														
1993	18.2	19.9	3.3	16.2	18.8	84.3	3.4	33.3	83.8	20.0	19.2	-1.8	30.6	34.0
1994	10.3	2.1	6.5	11.2	22.9	-8.9	24.5	29.3	17.8	4.5	26.0	-13.1	20.0	-19.6
1995	11.7	12.0	9.9	3.5	11.4	5.2	19.3	22.8	16.1	9.0	9.0	-4.3	15.8	8.8
1996	16.0	33.0	8.9	12.6	-12.1	9.3	7.6	26.5	33.0	15.5	21.4	16.1	16.3	10.1
1997 Jan-Aug	6.4	15.9	-2.4	13.0	16.9	0.8	-4.0	13.2	12.3	5.6	27.0	9.3	0.4	8.5
1997 May	4.1	1.3	-8.9	2.6	25.1	27.7	-1.9	10.7	16.9	3.6	8.1	11.4	19.2	11.5
Jun	5.9	31.6	4.7	9.7	21.4	9.8	6.5	14.7	18.0	8.7	9.5	7.4	-1.2	-3.4
Jul	9.7	19.8	1.6	21.2	21.1	-6.4	-8.6	13.0	25.5	6.0	18.1	12.1	4.8	47.9
Aug	5.1	-1.8	-4.7	8.6	-7.3	46.0	-23.0	15.5	7.9	9.2	34.6	3.8	-9.2	76.0
IMPORTS														
% 1996	100.0	1.1	9.6	12.5	2.3	5.0	4.9	10.5	5.5	17.2	6.0	13.5	5.4	3.5
Value (Bn ECU)														
1993	51 152	655	6 236	6 710	1 038	2 214	3 251	3 967	4 020	9 248	2 922	8 144	2 931	1 511
1994	55 951	626	6 815	6 538	1 224	2 627	3 329	5 275	4 904	10 315	3 479	7 394	3 025	1 950
1995	61 638	597	6 126	7 542	1 377	3 004	3 426	6 384	4 166	9 735	3 933	7 360	3 428	2 043
1996	63 831	714	6 150	8 000	1 464	3 175	3 128	6 698	3 482	10 963	3 838	8 587	3 459	2 204
1997 Jan-Aug	45 870	482	4 427	5 847	1 011	2 475	2 351	5 283	2 989	8 981	2 836	7 545	2 487	1 518
1996 Aug	3 456	49	235	405	97	179	134	295	261	718	220	577	167	95
Sep	5 475	66	553	613	124	325	250	604	282	974	306	735	289	179
Oct	5 913	47	631	693	149	299	267	624	381	1 105	310	845	305	205
Nov	5 443	68	576	654	131	253	260	568	309	935	280	777	276	207
Dec	5 176	100	474	630	100	214	232	549	267	1 019	230	872	249	204
1997 Jan	5 919	73	532	731	107	335	298	538	447	1 277	335	1 162	305	226
Feb	5 519	60	546	622	89	307	245	642	415	1 158	262	964	288	181
Mar	5 738	64	602	792	130	276	296	687	371	1 041	342	870	298	225
Apr	6 143	38	616	853	114	312	349	729	341	1 251	388	992	341	189
May	5 999	64	601	812	132	318	334	682	344	1 073	373	908	350	209
Jun	6 061	62	634	737	165	308	305	756	448	1 118	409	843	336	149
Jul	6 323	63	650	792	164	387	327	844	313	1 187	425	920	356	224
Aug	4 168	58	247	508	110	232	197	404	310	876	303	887	215	115
Annual Variation (%)														
1993	-3.8	1.8	0.3	-12.4	-8.5	3.1	-4.7	-5.1	113.0	-9.0	-8.5	-8.8	-13.2	-8.0
1994	9.4	-4.5	9.3	-2.6	17.9	18.6	2.4	33.0	22.0	11.5	19.1	-9.2	3.2	29.0
1995	10.2	-4.5	-10.1	15.4	12.5	14.3	2.9	21.0	-15.0	-5.6	13.1	-0.5	13.3	4.8
1996	3.6	19.6	0.4	6.1	6.3	5.7	-8.7	4.9	-16.4	12.6	-2.4	16.7	0.9	7.9
1997 Jan-Aug	9.7	11.2	13.1	8.1	5.2	18.8	11.0	21.4	33.2	29.6	4.6	40.8	6.3	7.7
1997 May	7.8	19.5	13.2	11.3	6.4	7.7	9.0	11.2	27.8	20.7	7.0	33.6	3.9	6.6
Jun	18.6	79.6	23.6	15.1	38.8	26.0	16.7	32.6	71.0	31.0	9.6	35.4	17.8	9.5
Jul	16.4	15.0	16.5	25.2	-8.0	42.1	34.8	35.1	6.6	24.8	25.4	36.4	18.2	14.2
Aug	20.6	19.0	4.9	25.3	14.0	30.0	47.2	37.0	18.9	22.0	37.7	53.7	28.8	20.9

TRADE BALANCE (Bn ECU)

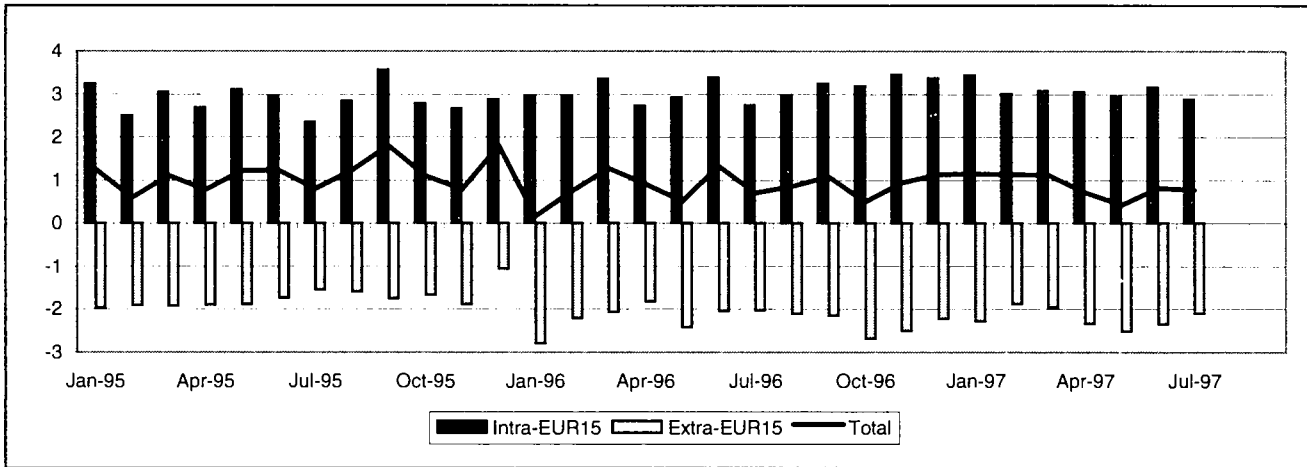

INTRA-EU (Bn ECU)

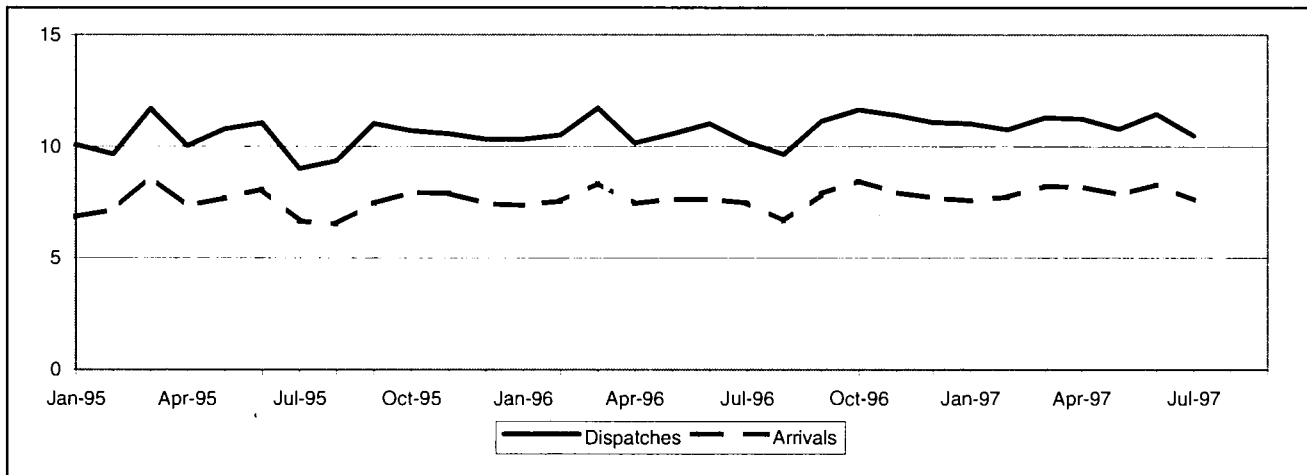

EXTRA-EU (Bn ECU)

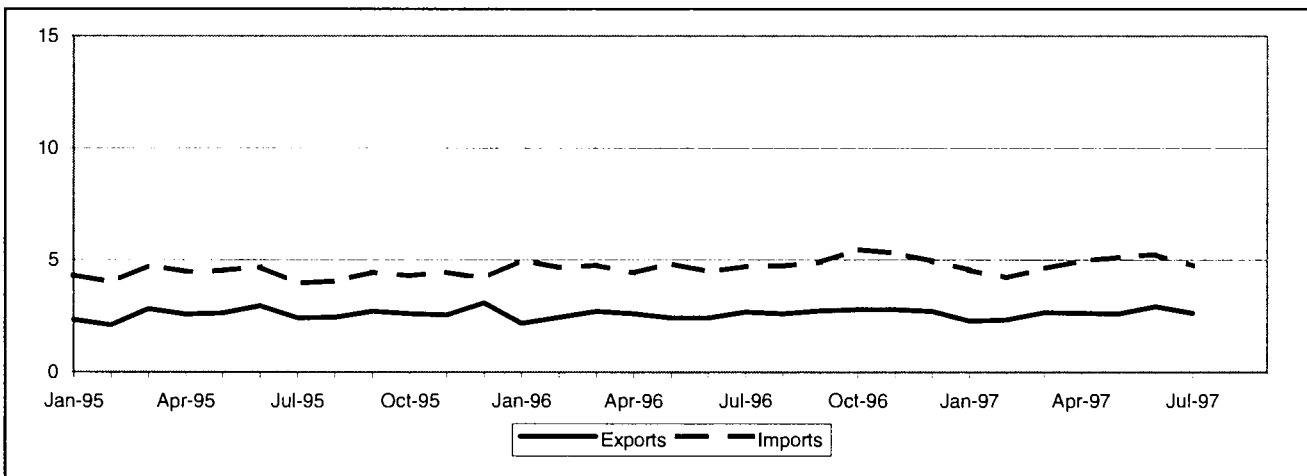

INTRA-EU

Value (Mio ECU)

Period	Intra-EUR15	Partner												
		B/L	DK	D	EL	E	F	IRL	I	A	P	FIN	S	UK
1993	23 721	2 814	485	10 377	1 031	989	4 649	-661	2 758	428	354	-407	-310	1 214
1994	27 960	4 050	670	9 604	1 249	1 132	4 125	341	5 614	549	386	-553	-725	1 518
1995	34 672	5 083	1 045	12 835	1 245	1 929	7 168	-832	3 835	1 198	371	-132	-462	1 388
1996	37 311	6 540	1 025	14 184	1 092	1 630	7 067	-481	4 356	1 236	257	82	-249	572
1997 Jan-Jul	21 567	3 148	598	8 337	707	742	4 044	-294	2 425	849	203	68	-120	859
1996 Jul	2 740	462	79	1 074	87	147	472	-24	272	96	8	-14	-2	83
Aug	2 985	569	86	1 114	83	135	543	-14	242	109	18	11	-42	131
Sep	3 242	564	90	1 272	98	173	583	-30	419	100	17	10	-30	-24
Oct	3 185	499	78	1 132	98	163	601	1	381	107	30	25	-43	113
Nov	3 453	621	92	1 391	90	120	582	-22	392	132	44	25	-19	3
Dec	3 371	654	61	1 406	93	124	689	-39	473	93	38	25	-17	-230
1997 Jan	3 437	536	80	1 448	93	109	592	-28	393	122	27	9	-41	98
Feb	3 008	444	85	1 112	93	60	588	36	355	137	25	11	-8	72
Mar	3 084	451	97	1 279	98	65	596	-88	350	119	30	15	-9	80
Apr	3 050	413	81	1 270	103	79	530	-51	332	103	37	11	-15	157
May	2 941	435	95	1 195	105	126	593	-51	330	122	30	14	-16	-37
Jun	3 165	440	75	1 086	108	165	635	-58	377	118	42	3	-58	233
Jul	2 881	429	86	947	108	136	510	-53	288	128	13	6	27	255

EXTRA-EU

Value (Mio ECU)

Period	Extra-EUR15	Partner												
		Norway	Switzer-land	USA	Canada	China	Japan	CEEC	CIS	Mediterra- nean Basin	Latin America	OPEC	DAE	ACP
1993	-11 788	-856	577	-4 046	-198	-807	-3 459	512	153	802	-1 055	-2 923	-2 053	-3
1994	-19 092	-2 385	695	-4 849	-284	-1 135	-3 624	621	60	549	-2 663	-4 760	-2 697	-656
1995	-20 957	-2 180	744	-6 689	-435	-1 274	-4 005	569	109	703	-2 428	-3 356	-3 366	-227
1996	-27 175	-3 231	535	-7 581	-420	-1 655	-4 613	585	74	633	-2 496	-4 611	-4 381	-600
1997 Jan-Jul	-15 449	-1 760	304	-4 771	-253	-1 146	-2 780	481	-266	296	-1 312	-1 814	-2 148	-224
1996 Jul	-2 042	-215	49	-542	-42	-135	-383	50	25	19	-207	-377	-315	-40
Aug	-2 124	-302	79	-415	-19	-127	-342	88	-82	52	-249	-387	-343	-49
Sep	-2 160	-245	37	-600	-25	-160	-402	51	37	50	-149	-333	-475	0
Oct	-2 694	-303	60	-812	-42	-168	-430	32	-42	110	-270	-472	-401	-43
Nov	-2 512	-254	43	-823	-48	-124	-422	73	-2	37	-129	-468	-368	-15
Dec	-2 234	-322	45	-617	-40	-125	-377	82	0	55	-159	-442	-357	-104
1997 Jan	-2 284	-310	47	-636	-46	-165	-335	111	-103	30	-117	-290	-421	-31
Feb	-1 876	-239	33	-631	-28	-136	-388	50	12	55	-72	-223	-306	-22
Mar	-1 964	-234	42	-620	-25	-132	-414	48	-10	34	-174	-246	-198	-16
Apr	-2 339	-241	42	-793	-36	-183	-390	79	-31	13	-268	-290	-266	-66
May	-2 522	-238	59	-848	-36	-175	-467	71	-16	11	-258	-274	-279	-46
Jun	-2 352	-239	51	-728	-43	-182	-436	57	-11	48	-228	-264	-370	-30
Jul	-2 112	-260	30	-515	-39	-172	-349	64	-107	106	-196	-228	-308	-13

INTRA-EU

Period	Intra-EUR15	Partner												
		B/L	DK	D	EL	E	F	IRL	I	A	P	FIN	S	UK
DISPATCHES														
% 1996	100.0	17.5	2.0	35.6	1.0	3.6	13.7	0.9	7.3	1.9	0.9	1.1	2.9	11.7
Value (Bn ECU)														
1993	93 052	15 373	1 810	35 504	1 240	2 903	12 805	751	6 759	1 360	966	614	1 803	11 164
1994	105 838	18 279	2 072	37 313	1 447	3 286	13 137	1 853	10 021	1 568	1 060	794	2 073	12 935
1995	124 167	21 023	2 564	44 431	1 447	4 510	17 213	1 050	8 705	2 356	1 203	1 291	3 283	15 091
1996	129 287	22 603	2 591	46 049	1 322	4 615	17 660	1 123	9 436	2 448	1 187	1 365	3 702	15 187
1997 Jan-Jul	76 997	12 594	1 604	27 140	853	2 908	10 364	782	5 725	1 499	768	863	2 173	9 724
1996 Jul	10 189	1 678	192	3 700	107	399	1 402	76	761	204	100	95	233	1 242
Aug	9 628	1 745	239	3 556	100	305	1 218	78	564	189	95	112	278	1 150
Sep	11 119	1 952	224	3 926	114	398	1 510	93	842	214	98	130	321	1 297
Oct	11 643	2 088	236	4 023	117	424	1 547	121	842	226	114	135	359	1 412
Nov	11 381	1 963	215	4 042	111	402	1 483	122	839	226	108	129	345	1 396
Dec	11 068	1 959	204	3 870	108	395	1 638	91	855	181	110	117	331	1 207
1997 Jan	11 015	1 798	222	4 051	120	416	1 463	107	808	209	113	120	293	1 297
Feb	10 741	1 772	213	3 758	117	384	1 449	168	829	225	98	116	313	1 299
Mar	11 291	1 843	240	4 015	114	407	1 498	110	833	213	113	138	333	1 434
Apr	11 232	1 858	230	4 028	125	419	1 471	99	808	206	116	132	336	1 404
May	10 785	1 796	241	3 735	122	426	1 467	103	806	215	105	128	323	1 317
Jun	11 449	1 871	233	3 920	125	452	1 593	95	864	212	117	122	316	1 528
Jul	10 484	1 655	224	3 633	128	404	1 424	100	779	219	106	107	259	1 446
Annual Variation (%)														
1993	-1.4	-10.1	1.0	3.1	-2.1	-4.9	1.7	1.9	-11.7	3.4	-5.9	-4.1	2.9	1.1
1994	13.7	18.9	14.4	5.1	16.7	13.2	2.6	146.7	48.3	15.3	9.8	29.3	15.0	15.9
1995	17.3	15.0	23.8	19.1	-0.0	37.3	31.0	-43.3	-13.1	50.2	13.5	62.7	58.4	16.7
1996	4.1	7.5	1.1	3.6	-8.6	2.3	2.6	7.0	8.4	3.9	-1.3	5.7	12.7	0.6
1997 Jan-Jul	3.4	-2.3	8.9	1.9	10.4	8.0	1.0	26.7	4.2	6.2	15.9	16.3	5.1	11.4
1997 Apr	10.5	2.8	18.4	7.8	35.7	18.9	7.5	16.1	17.7	-3.8	30.7	34.0	20.7	21.2
May	2.1	-1.6	12.5	-2.0	4.2	6.7	1.8	13.3	4.8	11.1	13.9	9.9	3.1	11.9
Jun	4.0	3.7	7.0	2.7	2.0	6.8	1.0	-5.8	1.8	3.2	23.5	4.5	-12.3	15.8
Jul	2.9	-1.4	16.6	-1.8	20.3	1.2	1.6	30.9	2.3	7.7	6.2	11.9	11.2	16.5
ARRIVALS														
% 1996	100.0	17.5	1.7	34.6	0.2	3.2	11.5	1.7	5.5	1.3	1.0	1.4	4.3	15.9
Value (Bn ECU)														
1993	69 330	12 559	1 325	25 126	210	1 914	8 156	1 413	4 001	932	611	1 021	2 113	9 950
1994	77 878	14 229	1 402	27 710	199	2 154	9 011	1 511	4 406	1 019	674	1 347	2 798	11 417
1995	89 495	15 940	1 519	31 596	202	2 581	10 045	1 882	4 871	1 157	832	1 423	3 745	13 703
1996	91 976	16 063	1 566	31 865	229	2 985	10 592	1 604	5 079	1 212	930	1 284	3 951	14 615
1997 Jan-Jul	55 430	9 446	1 006	18 803	145	2 166	6 320	1 076	3 300	650	565	795	2 293	8 865
1996 Jul	7 449	1 216	113	2 626	20	252	930	101	490	107	92	109	235	1 159
Aug	6 643	1 176	153	2 442	16	170	675	92	323	80	77	100	321	1 019
Sep	7 876	1 388	135	2 654	15	224	927	124	424	114	81	120	351	1 320
Oct	8 457	1 589	158	2 891	19	261	946	121	461	119	83	110	402	1 299
Nov	7 928	1 342	123	2 650	21	282	901	143	447	94	64	105	364	1 392
Dec	7 697	1 305	143	2 464	15	272	949	130	383	87	72	92	348	1 437
1997 Jan	7 578	1 262	143	2 603	27	306	871	135	415	86	86	110	334	1 199
Feb	7 733	1 328	128	2 647	24	324	861	132	474	88	73	106	321	1 227
Mar	8 207	1 392	143	2 736	17	342	902	198	482	94	83	123	342	1 354
Apr	8 182	1 445	149	2 758	22	340	941	151	476	103	79	122	351	1 246
May	7 843	1 361	147	2 540	17	300	874	153	476	93	75	115	339	1 354
Jun	8 284	1 431	159	2 833	18	287	958	154	487	95	75	119	374	1 295
Jul	7 602	1 226	138	2 686	20	267	914	154	491	91	93	100	231	1 191
Annual Variation (%)														
1993	-2.5	-14.9	-3.3	-4.2	14.5	8.6	-0.7	19.1	6.6	-1.5	-4.7	14.6	-5.5	10.9
1994	12.3	13.3	5.8	10.3	-5.3	12.6	10.5	7.0	10.1	9.4	10.2	32.0	32.4	14.7
1995	14.9	12.0	8.4	14.0	1.7	19.8	11.5	24.5	10.5	13.6	23.5	5.6	33.8	20.0
1996	2.8	0.8	3.1	0.9	13.6	15.7	5.5	-14.8	4.3	4.7	11.8	-9.8	5.5	6.7
1997 Jan-Jul	3.9	2.0	17.7	0.2	1.6	22.0	2.0	8.3	8.5	-9.4	2.1	5.1	5.9	8.8
1997 Apr	10.1	7.9	27.9	4.7	31.5	59.2	10.5	-4.0	15.7	-2.3	16.2	5.1	3.8	17.0
May	2.8	2.6	19.7	-4.5	-4.6	9.0	1.5	13.2	14.2	-12.7	1.1	6.6	-0.1	14.1
Jun	8.7	-2.0	29.2	7.8	7.8	22.5	5.3	0.8	14.5	-9.2	30.1	26.0	20.2	17.3
Jul	2.1	0.8	21.6	2.3	2.4	6.2	-1.6	52.1	0.3	-15.2	1.1	-8.2	-1.4	2.8

EXTRA-EU

Period	Partner													
	Extra-EUR15	Norway	Switzerland	USA	Canada	China	Japan	CEEC	CIS	Mediterranean Basin	Latin America	OPEC	DAE	ACP
EXPORTS														
% 1996	100.0	3.3	7.0	16.1	1.6	1.9	5.2	10.3	5.9	10.8	5.4	7.0	14.0	4.2
Value (Bn ECU)														
1993	26 713	805	1 963	4 686	424	596	1 110	2 218	1 165	2 939	1 592	2 683	3 209	1 355
1994	29 414	976	2 281	5 353	544	574	1 372	2 647	1 345	2 906	1 485	2 347	3 769	1 188
1995	31 161	1 127	2 397	4 930	523	635	1 580	3 033	1 636	3 186	1 748	2 567	4 125	1 426
1996	31 056	1 014	2 178	5 005	488	578	1 628	3 199	1 818	3 356	1 662	2 188	4 338	1 309
1997 Jan-Jul	17 999	614	1 206	2 815	248	352	829	2 036	1 099	1 928	1 030	1 369	2 556	715
1996 Jul	2 676	86	186	433	44	55	140	283	150	279	143	196	387	122
Aug	2 606	92	191	431	52	57	139	273	140	272	131	188	343	106
Sep	2 741	91	177	421	50	48	144	279	180	280	154	199	374	117
Oct	2 780	96	197	463	41	48	149	304	147	307	141	190	370	128
Nov	2 791	92	188	468	42	57	148	296	146	303	159	202	398	124
Dec	2 712	76	172	431	36	55	153	270	165	288	125	198	394	103
1997 Jan	2 265	74	163	364	33	38	114	262	125	236	111	162	298	82
Feb	2 339	86	151	336	31	54	114	267	161	239	161	150	316	95
Mar	2 648	91	177	434	35	48	122	285	169	273	152	206	380	102
Apr	2 618	97	177	372	37	53	119	297	165	274	138	227	397	98
May	2 587	88	187	409	34	52	113	300	150	255	139	196	404	94
Jun	2 911	100	194	466	39	53	132	344	175	323	173	200	402	125
Jul	2 632	79	156	436	39	54	115	280	154	329	157	229	358	119
Annual Variation (%)														
1993	19.7	-10.7	-3.4	5.4	4.4	75.2	12.2	25.5	222.2	32.2	42.6	8.6	31.3	0.4
1994	10.1	21.3	16.2	14.2	28.2	-3.7	23.6	19.3	15.5	-1.1	-6.7	-12.5	17.4	-12.3
1995	5.9	15.4	5.1	-7.9	-3.7	10.5	15.2	14.6	21.6	9.6	17.7	9.4	9.4	20.0
1996	-0.3	-10.0	-9.1	1.5	-6.7	-8.9	3.1	5.5	11.2	5.3	-4.9	-14.7	5.2	-8.2
1997 Jan-Jul	3.3	8.5	-3.8	0.9	-6.9	12.9	-7.4	14.7	5.5	1.1	8.3	13.0	4.0	-2.2
1997 Apr	1.3	4.5	-9.5	-8.1	-2.9	-17.0	-4.2	2.3	6.2	-3.6	1.1	33.5	19.8	-4.6
May	6.9	31.1	5.9	-0.5	-15.8	49.0	-4.5	35.5	23.3	12.3	6.6	9.3	10.3	7.4
Jun	20.5	22.7	19.0	14.3	12.9	31.2	17.6	37.3	10.7	28.3	32.0	22.2	20.3	32.9
Jul	-1.7	-8.6	-16.0	0.6	-11.0	-2.0	-18.3	-1.0	2.3	18.1	10.1	16.9	-7.3	-2.6
IMPORTS														
% 1996	100.0	7.3	2.8	21.6	1.6	3.8	10.7	4.5	3.0	4.7	7.1	11.7	15.0	3.3
Value (Bn ECU)														
1993	38 501	1 660	1 386	8 732	622	1 403	4 569	1 707	1 011	2 137	2 647	5 606	5 262	1 358
1994	48 506	3 361	1 586	10 202	827	1 709	4 996	2 026	1 285	2 358	4 148	7 107	6 466	1 844
1995	52 118	3 306	1 653	11 619	958	1 908	5 585	2 464	1 527	2 483	4 176	5 923	7 491	1 653
1996	58 231	4 245	1 642	12 587	908	2 233	6 241	2 614	1 744	2 723	4 158	6 799	8 719	1 908
1997 Jan-Jul	33 449	2 375	901	7 586	501	1 498	3 609	1 555	1 365	1 632	2 342	3 183	4 703	939
1996 Jul	4 718	301	137	975	86	190	524	233	125	260	349	572	702	161
Aug	4 730	395	111	847	71	185	481	185	222	220	380	575	685	154
Sep	4 901	336	141	1 021	76	208	546	228	142	230	303	532	849	117
Oct	5 474	399	138	1 274	83	217	579	272	189	198	411	662	770	170
Nov	5 303	346	145	1 291	89	181	570	223	148	266	289	670	766	139
Dec	4 945	399	127	1 048	76	181	529	188	164	232	285	640	752	207
1997 Jan	4 549	384	116	1 000	79	204	449	151	229	206	228	453	719	114
Feb	4 215	325	118	967	59	190	502	217	149	184	233	373	622	117
Mar	4 612	325	135	1 053	60	180	536	236	179	239	325	452	578	117
Apr	4 957	338	135	1 165	73	236	509	218	196	261	405	517	664	165
May	5 109	326	128	1 257	70	228	581	229	166	245	396	470	683	140
Jun	5 263	339	143	1 194	83	235	569	287	186	274	401	463	772	155
Jul	4 744	339	126	951	78	226	463	216	260	223	353	457	666	132
Annual Variation (%)														
1993	-9.1	-5.2	1.3	-7.0	-10.6	-12.5	-26.2	13.0	9.1	-7.1	-21.2	-12.2	14.4	-20.4
1994	26.0	102.4	14.4	16.8	33.0	21.8	9.3	18.7	27.0	10.3	56.7	26.8	22.9	35.8
1995	7.4	-1.6	4.2	13.9	15.8	11.6	11.8	21.6	18.8	5.3	0.7	-16.7	15.9	-10.4
1996	11.7	28.4	-0.6	8.3	-5.2	17.0	11.7	6.1	14.3	9.7	-0.4	14.8	16.4	15.4
1997 Jan-Jul	1.7	0.2	-8.2	6.8	-2.3	18.8	2.0	2.4	55.5	3.5	-6.0	-14.5	-3.9	-16.2
1997 Apr	12.5	4.0	-3.4	26.2	7.6	69.4	14.6	-1.8	35.2	24.6	10.0	-12.2	12.7	16.5
May	5.3	-4.5	-12.9	23.5	-14.8	19.5	5.8	11.0	3.5	16.5	-7.1	-15.8	-0.8	-21.8
Jun	17.8	4.8	0.6	27.3	18.5	31.5	22.4	41.4	65.1	31.8	11.7	3.1	1.1	45.9
Jul	0.5	12.4	-8.0	-2.5	-9.2	18.9	-11.5	-7.4	108.1	-14.2	1.1	-20.2	-5.1	-18.2

TRADE BALANCE (Bn ECU)

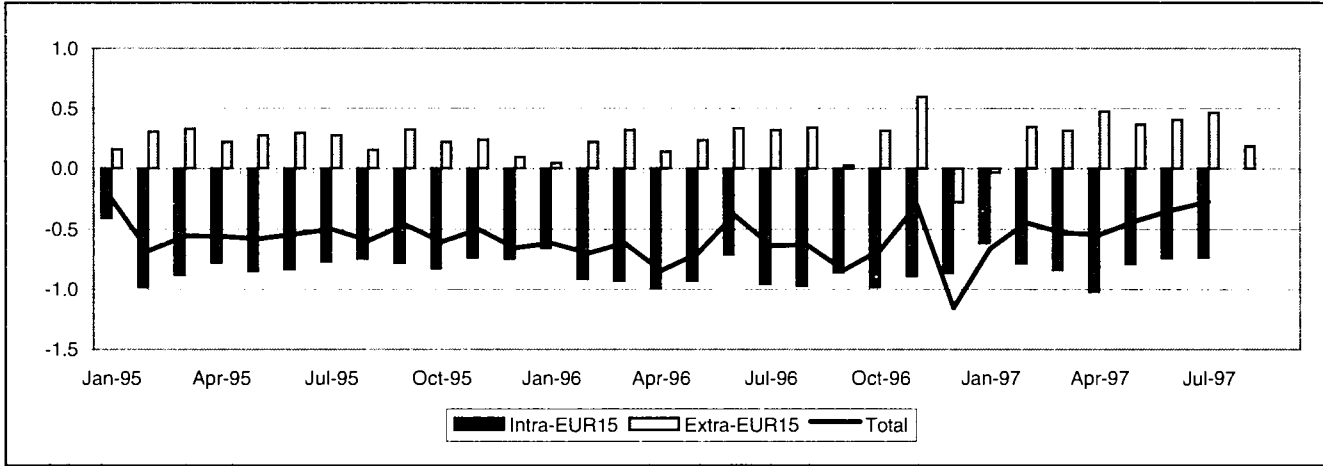

INTRA-EU (Bn ECU)

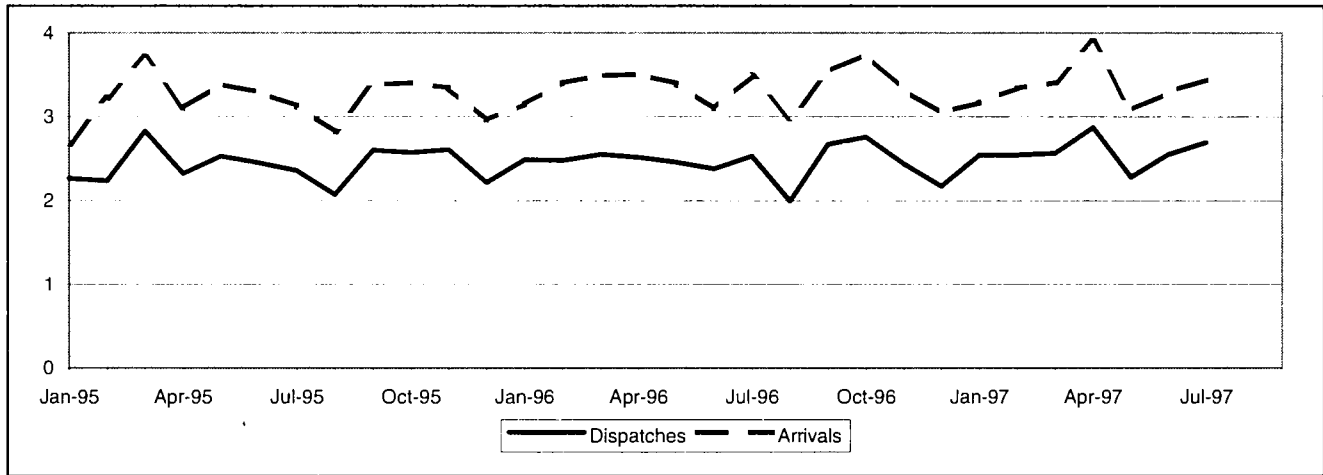

EXTRA-EU (Bn ECU)

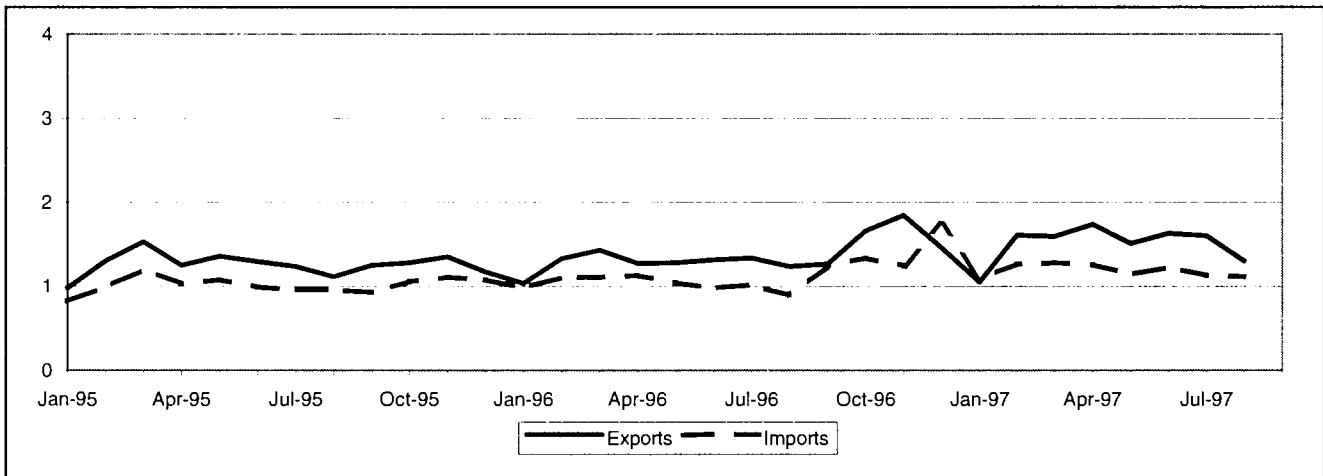

AUSTRIA

TRADE BALANCE

5B

INTRA-EU

Value (Mio ECU)

Period	Intra-EUR15	Partner												
		B/L	DK	D	EL	E	F	IRL	I	NL	P	FIN	S	UK
1993	-6 396	-540	-34	-3 880	14	151	-328	-143	-1 051	-191	-75	-88	-213	-17
1994	-7 271	-631	-55	-4 187	11	184	-472	-145	-1 038	-277	-102	-121	-288	-152
1995	-9 403	-599	-16	-7 529	113	350	-566	-94	-422	-1 174	1	-39	-230	49
1996	-10 724	-440	-33	-8 182	106	412	-492	-95	-663	-1 302	14	-52	-165	167
1997 Jan-Jul	-5 577	-372	14	-4 482	68	288	-471	-39	-223	-629	26	-39	-29	309
1996 Jul	-959	-30	-2	-721	5	37	-55	-7	-100	-87	-1	2	-17	17
Aug	-976	-31	-3	-741	8	32	-18	-7	-79	-127	-1	-9	-12	11
Sep	-866	-47	0	-694	11	52	-14	-7	-46	-127	4	-7	-19	29
Oct	-988	-50	-5	-767	14	54	-45	-12	-68	-120	2	-7	-7	21
Nov	-895	-33	-4	-685	12	32	-22	-10	-47	-117	2	-10	-12	-1
Dec	-873	-24	2	-639	7	13	-53	-9	-66	-86	2	-9	-22	10
1997 Jan	-624	-47	1	-536	9	34	-26	-6	-2	-84	2	-8	-3	41
Feb	-793	-56	-3	-643	12	35	-26	-6	-44	-96	4	-19	-0	50
Mar	-849	-65	6	-668	9	24	-29	-4	-62	-101	5	2	-6	40
Apr	-1 026	-51	5	-666	12	59	-293	-2	-15	-111	7	-6	-5	38
May	-796	-52	1	-633	10	35	-51	-4	-16	-120	7	-3	-2	33
Jun	-748	-53	2	-682	10	56	-27	-10	-11	-67	2	-5	-13	49
Jul	-742	-49	1	-655	6	46	-18	-7	-72	-51	-1	1	-0	58

EXTRA-EU

Value (Mio ECU)

Period	Extra-EUR15	Partner												
		Norway	Switzerland	USA	Canada	China	Japan	CEEC	CIS	Mediterranean Basin	Latin America	OPEC	DAE	ACP
1993	-792	60	490	-657	58	-301	-1 299	1 237	26	338	-38	74	-158	-217
1994	-1 394	64	510	-705	-82	-445	-1 401	1 387	-206	424	-76	-9	-109	-81
1995	2 905	131	326	-267	59	-114	-274	2 062	-139	804	170	103	253	-109
1996	2 625	199	222	-292	1	-227	-108	1 793	-161	704	311	-116	287	-198
1997 Jan-Aug	2 525	142	226	-85	55	-171	-64	1 669	-82	761	289	-15	186	-98
1996 Aug	343	11	29	24	15	-21	3	166	-14	89	18	22	35	-6
Sep	25	20	13	-50	-5	-28	-13	35	-20	22	17	-22	23	-6
Oct	317	26	36	-50	-5	-2	16	178	-12	49	38	-9	25	3
Nov	596	31	31	25	14	-9	6	346	14	122	35	4	29	-31
Dec	-281	15	-95	-61	3	-29	-14	16	-89	-8	30	-93	13	-40
1997 Jan	-40	7	34	-73	12	-37	-25	102	-46	5	32	-31	-11	-33
Feb	344	26	4	-14	-5	-25	-10	257	15	99	43	-6	6	-18
Mar	317	19	0	-6	20	-30	-22	210	-26	96	44	27	20	-12
Apr	477	20	86	-33	13	-28	-7	293	25	123	36	-17	20	-9
May	364	19	14	1	-4	-19	-0	228	-1	103	36	-0	31	1
Jun	406	17	33	-16	-3	29	1	181	-31	131	39	42	50	-3
Jul	468	18	19	77	8	-26	30	246	9	126	35	-11	32	-5
Aug	187	17	35	-21	13	-33	-31	152	-28	79	23	-21	39	-19

AUSTRIA

INTRA-EU

Period	Intra-EUR15	Partner												
		B/L	DK	D	EL	E	F	IRL	I	NL	P	FIN	S	UK
DISPATCHES														
% 1996	100.0	3.0	1.2	58.3	0.7	3.5	6.7	0.3	13.1	4.0	0.6	0.9	2.1	5.5
Value (Bn ECU)														
1993	22 427	647	300	13 348	173	714	1 513	68	2 714	1 012	167	178	476	1 117
1994	24 543	714	324	14 421	175	810	1 721	82	3 073	1 127	177	197	527	1 197
1995	29 036	726	354	16 564	242	879	1 838	93	3 775	1 221	168	272	590	1 376
1996	29 405	884	366	17 133	218	1 018	1 962	99	3 838	1 188	191	279	603	1 625
1997 Jan-Jul	18 038	504	223	10 147	128	683	1 145	77	2 481	845	129	165	352	1 160
1996 Jul	2 529	76	28	1 486	16	90	156	9	346	105	16	26	43	133
Aug	1 990	63	30	1 212	16	58	130	8	197	77	13	21	45	119
Sep	2 671	78	35	1 545	20	99	185	10	351	101	16	26	53	152
Oct	2 758	78	36	1 590	23	106	184	9	357	109	18	25	59	166
Nov	2 432	73	28	1 417	20	89	160	6	329	90	16	20	51	131
Dec	2 168	65	37	1 278	15	64	143	5	259	98	15	17	38	134
1997 Jan	2 540	71	34	1 451	20	92	160	11	327	122	20	20	50	161
Feb	2 543	71	32	1 436	23	97	161	8	337	116	18	22	51	171
Mar	2 564	74	36	1 441	18	82	165	12	352	120	18	30	51	166
Apr	2 872	85	34	1 611	19	119	187	19	393	129	21	26	55	175
May	2 274	65	28	1 246	17	87	140	10	343	104	18	23	48	145
Jun	2 549	70	31	1 415	17	109	165	8	366	110	18	22	52	167
Jul	2 695	69	28	1 546	14	97	167	9	364	144	16	22	44	174
Annual Variation (%)														
1993	-3.8	-4.1	-2.5	-2.1	-20.5	-12.2	0.8	5.6	-9.8	1.4	-4.8	-10.2	-6.2	-8.8
1994	9.4	10.3	8.0	8.0	0.9	13.4	13.7	19.4	13.2	11.4	6.0	10.2	10.8	7.2
1995	18.3	1.7	9.3	14.9	38.4	8.6	6.8	13.7	22.8	8.3	-4.7	38.0	12.0	15.0
1996	1.3	21.8	3.3	3.4	-9.7	15.8	6.7	6.6	1.7	-2.7	13.5	2.7	2.2	18.1
1997 Jan-Jul	3.8	-4.3	11.5	0.5	2.2	13.7	-1.4	26.6	5.7	18.6	14.6	-2.1	-1.4	25.7
1997 Apr	14.3	2.7	13.1	10.9	12.7	40.7	8.1	159.6	13.2	28.4	28.3	5.5	5.8	39.2
May	-7.4	-9.9	8.6	-12.5	-4.0	2.0	-14.0	14.8	-2.2	6.7	9.8	3.5	-1.7	18.3
Jun	7.4	-7.3	12.6	3.6	-22.2	27.0	-0.6	19.8	10.0	26.7	10.6	8.3	10.6	35.9
Jul	6.6	-9.0	-0.6	4.1	-7.0	8.7	6.9	3.7	5.0	37.0	2.6	-15.3	1.9	30.9
ARRIVALS														
% 1996	100.0	3.3	1.0	63.1	0.3	1.5	6.1	0.5	11.2	6.2	0.4	0.8	1.9	3.6
Value (Bn ECU)														
1993	28 823	1 187	334	17 228	160	563	1 841	211	3 765	1 203	242	266	689	1 134
1994	31 814	1 344	378	18 608	164	625	2 192	226	4 111	1 405	278	318	815	1 349
1995	38 439	1 325	370	24 093	129	529	2 404	187	4 196	2 395	167	310	820	1 327
1996	40 129	1 324	399	25 315	113	606	2 453	194	4 501	2 490	177	331	768	1 458
1997 Jan-Jul	23 615	876	209	14 629	61	395	1 616	116	2 703	1 473	103	203	380	851
1996 Jul	3 488	106	30	2 207	11	53	211	15	446	192	17	24	60	116
Aug	2 965	94	33	1 953	8	26	147	15	276	204	14	30	57	108
Sep	3 537	125	34	2 238	9	47	199	17	397	229	12	33	72	123
Oct	3 746	127	41	2 357	8	52	228	20	425	229	16	33	66	144
Nov	3 327	107	32	2 102	8	57	182	17	375	207	14	30	63	132
Dec	3 042	89	34	1 917	7	51	196	15	325	184	13	27	60	125
1997 Jan	3 164	118	32	1 988	11	58	186	16	330	206	18	28	53	120
Feb	3 336	126	35	2 079	10	62	187	15	381	212	13	41	52	121
Mar	3 413	138	30	2 108	9	58	194	16	414	221	14	28	57	126
Apr	3 898	136	29	2 277	8	59	480	20	407	239	14	32	60	137
May	3 070	117	27	1 879	7	52	191	14	359	224	11	26	50	112
Jun	3 297	123	29	2 096	7	54	192	18	376	177	16	27	65	118
Jul	3 437	118	27	2 202	9	52	185	16	436	194	17	21	44	116
Annual Variation (%)														
1993	-1.9	-5.4	0.6	-3.7	-2.7	7.3	-0.2	5.7	4.6	6.5	-4.1	-8.5	-8.6	0.2
1994	10.4	13.2	13.3	8.0	2.7	11.1	19.1	7.2	9.2	16.7	15.1	19.3	18.2	19.0
1995	20.8	-1.4	-2.2	29.5	-21.2	-15.5	9.6	-17.2	2.1	70.5	-40.0	-2.4	0.7	-1.6
1996	4.4	-0.1	7.7	5.1	-12.8	14.5	2.1	3.4	7.3	4.0	5.8	6.8	-6.3	9.8
1997 Jan-Jul	0.4	12.0	-6.6	-0.8	-17.2	6.0	7.7	5.3	-0.0	2.5	-4.2	14.0	-15.3	3.0
1997 Apr	11.3	19.9	-11.3	4.4	-5.7	7.6	129.2	15.2	6.0	-4.3	2.5	29.2	-24.7	2.0
May	-9.5	-1.6	-13.4	-11.4	-24.6	-14.8	-9.8	-12.9	-8.6	8.6	-8.7	-5.5	-15.8	-10.8
Jun	6.6	16.0	-3.9	10.7	-27.2	10.8	2.2	27.0	-1.4	-9.1	-13.9	7.0	-4.0	3.1
Jul	-1.5	11.6	-10.8	-0.2	-19.1	-2.6	-12.2	4.4	-2.4	1.3	-0.6	-10.9	-25.8	-0.0

Period	Partner													
	Extra-EUR15	Norway	Switzerland	USA	Canada	China	Japan	CEEC	CIS	Mediterranean Basin	Latin America	OPEC	DAE	ACP
EXPORTS														
% 1996	100.0	1.6	13.8	8.9	2.0	1.6	4.3	37.9	5.2	13.5	3.1	5.0	6.1	0.8
Value (Bn ECU)														
1993	11 899	191	2 185	1 176	218	268	525	3 740	104	1 340	312	917.	657	161
1994	13 311	210	2 408	1 341	234	274	590	4 461	671	1 635	376	803	639	135
1995	15 106	206	2 394	1 312	267	343	593	5 484	815	1 946	440	768	1 002	152
1996	16 448	270	2 264	1 462	326	270	712	6 227	850	2 216	506	829	1 001	134
1997 Jan-Aug	12 025	187	1 544	1 112	224	190	451	4 942	606	1 817	423	577	671	81
1996 Aug	1 234	16	155	114	26	21	57	488	56	166	38	54	82	7
Sep	1 268	26	184	126	29	20	55	452	55	164	34	63	86	16
Oct	1 655	33	232	145	33	44	80	617	76	210	50	72	97	11
Nov	1 840	38	229	150	28	40	74	769	93	260	52	86	110	14
Dec	1 457	24	173	119	22	24	55	576	56	236	52	97	84	17
1997 Jan	1 052	14	150	105	27	11	42	400	32	135	50	46	66	8
Feb	1 607	33	187	150	32	24	56	694	84	227	57	83	75	11
Mar	1 595	25	216	145	35	15	60	654	75	225	60	75	83	14
Apr	1 732	25	247	151	32	16	62	731	102	262	53	72	83	12
May	1 510	24	181	140	22	26	62	620	78	240	52	85	84	9
Jun	1 630	23	205	147	34	66	60	627	81	253	63	79	100	10
Jul	1 598	23	202	154	18	19	69	663	82	262	54	78	89	11
Aug	1 301	21	155	120	24	12	42	551	71	213	35	60	91	7
Annual Variation (%)														
1993	9.3	-10.7	8.0	30.4	12.6	46.9	-0.2	10.2	-81.1	4.8	9.3	-4.4	26.7	4.3
1994	11.9	9.9	10.2	14.0	7.3	2.2	12.4	19.3	544.0	22.0	20.4	-12.4	-2.7	-16.3
1995	13.5	-1.8	-0.6	-2.2	14.4	25.2	0.4	22.9	21.5	19.1	16.9	-4.3	56.8	12.7
1996	8.9	31.1	-5.4	11.5	22.0	-21.4	20.1	13.6	4.3	13.9	15.1	8.0	-0.1	-12.1
1997 Jan-Aug	17.6	25.1	6.8	20.7	5.0	34.1	1.0	29.6	6.3	35.0	33.6	13.0	7.4	8.1
1997 May	17.9	26.6	1.1	19.2	-10.3	109.3	13.7	30.2	16.8	34.0	32.3	23.0	5.8	-17.0
Jun	24.0	24.4	10.9	26.4	28.3	113.5	-4.5	26.2	36.8	39.0	65.7	31.9	26.1	-8.6
Jul	19.5	60.3	10.3	23.7	-31.2	40.8	9.4	34.2	40.4	46.5	14.2	5.2	-4.2	1.6
Aug	5.4	31.0	0.2	5.3	-7.0	-41.9	-26.6	12.9	26.6	28.2	-7.3	10.7	11.8	-11.6
IMPORTS														
% 1996	100.0	0.5	14.8	12.7	2.4	3.6	5.9	32.1	7.3	10.9	1.4	6.8	5.2	2.4
Value (Bn ECU)														
1993	12 692	132	1 695	1 833	160	570	1 824	2 503	78	1 002	350	843	815	378
1994	14 705	146	1 897	2 046	316	719	1 992	3 074	877	1 210	452	812	748	216
1995	12 201	75	2 068	1 579	208	457	866	3 422	954	1 142	270	665	749	261
1996	13 823	72	2 042	1 754	325	496	820	4 433	1 011	1 512	195	945	715	332
1997 Jan-Aug	9 500	45	1 318	1 196	169	360	515	3 273	688	1 056	134	592	485	179
1996 Aug	891	5	127	90	10	43	54	322	70	78	20	32	47	14
Sep	1 243	6	171	176	35	48	69	418	75	141	17	85	63	22
Oct	1 338	8	197	196	39	47	64	439	88	161	13	81	72	8
Nov	1 244	7	198	125	14	49	68	423	78	138	17	82	81	45
Dec	1 738	9	268	181	19	53	70	560	146	244	22	190	71	57
1997 Jan	1 091	7	116	178	15	48	67	298	78	131	18	77	76	40
Feb	1 263	7	183	165	37	50	66	437	69	129	14	89	69	29
Mar	1 277	5	215	151	15	45	82	445	101	129	16	47	63	25
Apr	1 255	5	161	184	19	45	69	438	77	139	17	89	63	21
May	1 146	5	167	139	26	45	62	392	79	137	16	85	53	8
Jun	1 224	6	172	163	37	36	58	446	112	122	24	37	50	14
Jul	1 130	5	183	76	10	46	39	418	73	136	19	88	58	16
Aug	1 114	4	120	141	11	46	72	399	99	134	12	80	53	26
Annual Variation (%)														
1993	2.7	1.6	1.4	11.2	-24.3	35.4	-7.4	1.9	-87.0	1.7	-7.3	6.3	5.8	24.4
1994	15.9	11.2	11.9	11.7	97.9	26.2	9.2	22.8	1 028.4	20.8	29.2	-3.6	-8.2	-42.9
1995	-17.0	-48.5	9.0	-22.8	-34.2	-36.4	-56.5	11.3	8.8	-5.7	-40.3	-18.1	0.1	20.7
1996	13.3	-4.7	-1.3	11.1	56.4	8.6	-5.3	29.6	6.0	32.5	-27.8	42.1	-4.6	27.3
1997 Jan-Aug	15.0	5.9	9.1	11.1	-22.6	20.1	-6.2	26.2	10.4	27.5	6.6	16.8	13.4	-10.1
1997 May	9.7	2.4	15.5	-16.8	45.0	36.6	-20.8	21.7	6.9	20.9	15.0	35.5	4.5	-65.7
Jun	25.0	35.1	26.7	21.0	110.4	7.8	12.4	42.7	26.5	30.6	65.8	-51.0	19.5	-28.7
Jul	11.1	2.3	34.9	-40.3	-70.4	26.2	-22.4	24.0	-20.7	34.3	6.6	40.3	27.5	-53.9
Aug	25.0	-19.9	-5.2	55.8	3.2	6.7	34.2	24.0	42.3	72.3	-41.3	152.6	12.6	90.5

TRADE BALANCE (Bn ECU)

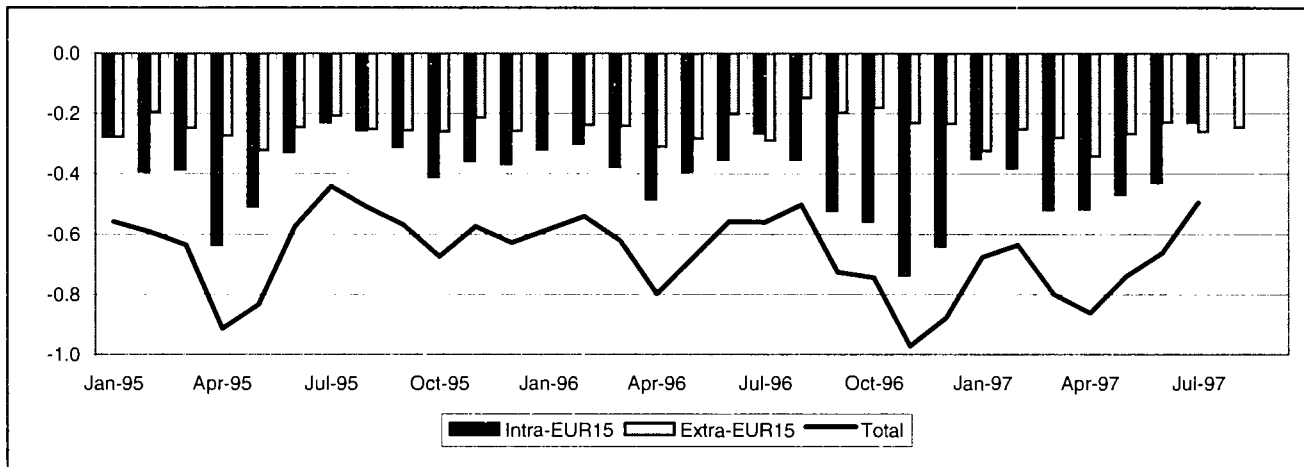

INTRA-EU (Bn ECU)

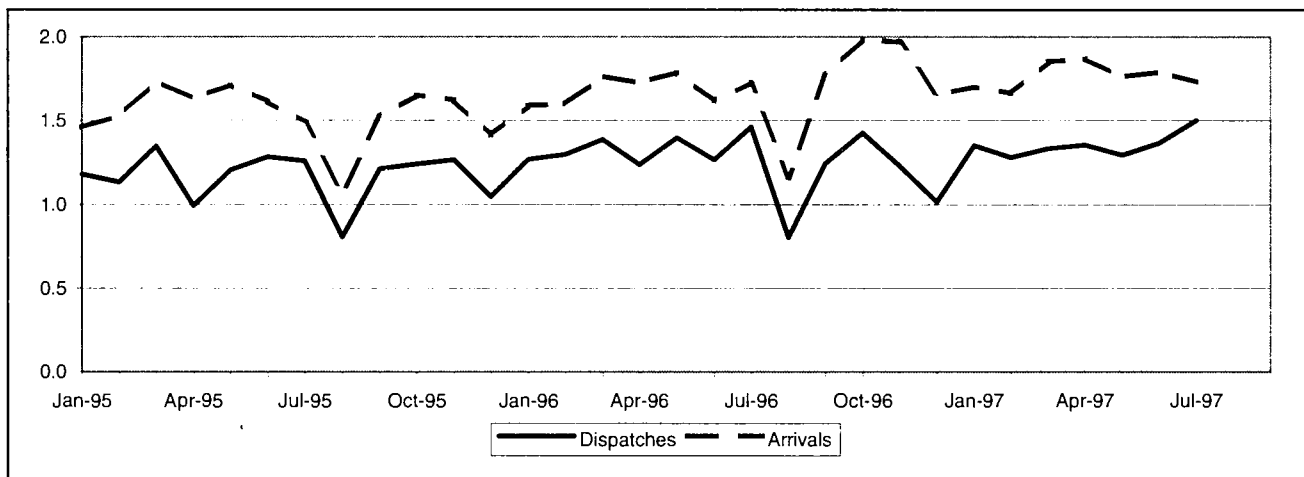

EXTRA-EU (Bn ECU)

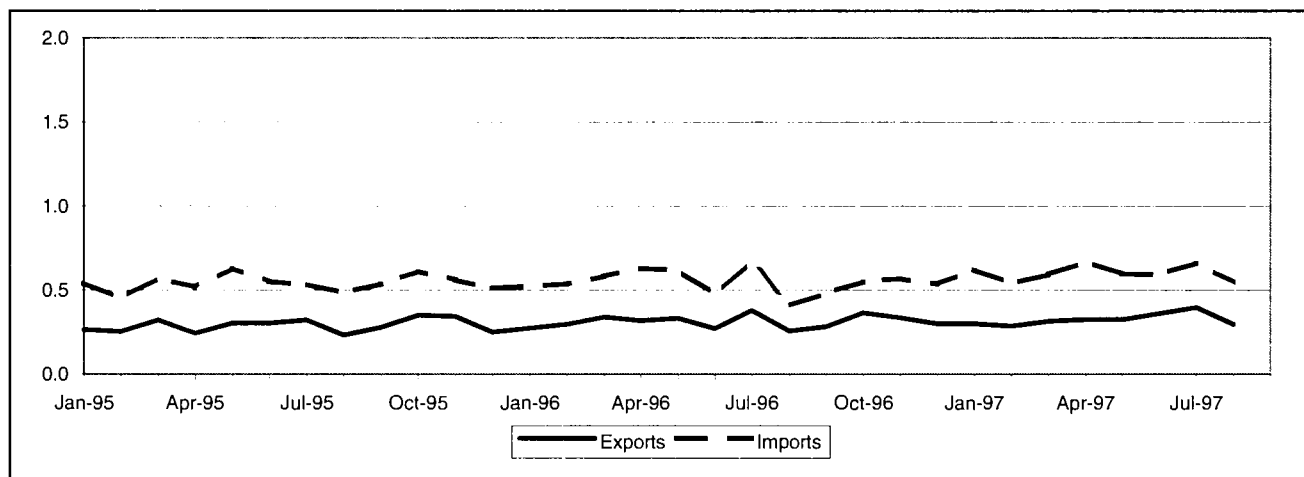

TRADE BALANCE
INTRA-EU
Value (Mio ECU)

Period	Intra-EUR15	Partner												
		B/L	DK	D	EL	E	F	IRL	I	NL	A	FIN	S	UK
1993	-4 876	-318	124	-535	46	-1 795	-636	-62	-1 401	-331	-17	-4	91	-38
1994	-4 623	-223	153	-303	40	-2 335	-693	-79	-1 441	-169	-11	47	109	260
1995	-4 484	-304	183	175	31	-2 614	-541	-74	-1 516	-210	34	9	72	263
1996	-5 327	-103	114	-177	45	-3 364	-329	-65	-1 529	-274	59	-0	69	214
1997 Jan-Jul	-2 907	-9	105	-120	27	-2 065	-138	-55	-890	-147	31	11	47	289
1996 Jul	-268	-8	17	14	7	-254	20	-4	-143	-6	7	4	16	61
Aug	-354	-10	4	-16	4	-203	-33	-3	-69	-25	6	2	1	-14
Sep	-526	-21	11	-43	7	-283	-38	-4	-138	-35	4	1	5	8
Oct	-560	-1	14	-20	7	-344	-43	-7	-160	-36	8	-2	5	19
Nov	-739	-9	2	-26	5	-478	-77	-8	-133	-23	-0	-4	9	2
Dec	-643	-23	5	-105	4	-254	-60	-6	-139	-37	-1	-5	-3	-21
1997 Jan	-351	-6	18	-8	1	-280	5	-10	-88	-14	7	1	9	12
Feb	-383	-13	16	0	4	-269	-18	-1	-130	-12	1	3	6	28
Mar	-520	-4	19	-29	4	-304	-39	-9	-152	-26	2	2	4	13
Apr	-519	-3	13	-74	6	-310	-46	-9	-137	-27	7	5	5	50
May	-471	-1	7	-12	6	-317	-42	-8	-132	-31	4	0	5	50
Jun	-430	8	10	-33	3	-302	-18	-8	-128	-29	5	0	4	56
Jul	-232	11	21	36	3	-284	19	-10	-121	-9	6	-1	15	80

EXTRA-EU
Value (Mio ECU)

Period	Extra-EUR15	Partner												
		Norway	Switzerland	USA	Canada	China	Japan	CEEC	CIS	Mediterranean Basin	Latin America	OPEC	DAE	ACP
1993	-2 625	-150	-130	-78	20	-132	-565	-31	-116	-371	-518	-879	-252	-29
1994	-3 003	-209	-96	-36	42	-130	-533	-32	-149	-279	-472	-1 149	-285	-240
1995	-3 029	-136	-37	-27	21	-125	-425	-48	-179	-224	-513	-1 171	-426	-335
1996	-3 094	-49	-100	-71	-6	-159	-470	-12	-190	-260	-442	-1 131	-378	-398
1997 Jan-Aug	-2 214	-47	-71	-3	31	-107	-393	11	-170	-109	-409	-816	-268	-176
1996 Aug	-149	0	-1	6	-5	-14	-39	0	-1	-13	-28	-74	-9	-13
Sep	-200	-5	-10	16	1	-13	-32	-2	-6	-15	-38	-72	-25	-26
Oct	-184	-7	-7	8	1	-20	-45	5	-2	-24	-15	-92	-28	-10
Nov	-234	1	-10	3	1	-12	-46	2	-41	-8	-31	-100	-26	-5
Dec	-236	-14	-16	-22	-2	-10	-40	-1	-9	-41	-7	-94	-26	2
1997 Jan	-325	2	-4	-11	7	-6	-59	2	-57	-20	-38	-96	-35	-43
Feb	-254	3	-8	2	6	-14	-35	0	-8	-22	-25	-131	-32	-64
Mar	-281	1	-7	-28	-1	-14	-49	1	-21	-20	-27	-129	-25	-12
Apr	-344	-10	-13	-5	0	-13	-48	0	-38	-28	-91	-92	-33	-21
May	-269	-14	-9	13	5	-16	-50	0	-3	-0	-67	-103	-38	1
Jun	-232	-22	-13	12	12	-12	-52	-0	-21	3	-68	-68	-27	15
Jul	-262	1	-7	28	0	-12	-52	2	-10	-16	-50	-97	-39	-63
Aug	-247	-7	-8	-15	1	-19	-48	4	-12	-6	-44	-99	-40	13

INTRA-EU

Period	Intra-EUR15	Partner												
		B/L	DK	D	EL	E	F	IRL	I	NL	A	FIN	S	UK
DISPATCHES														
% 1996	100.0	5.2	2.2	26.6	0.6	17.8	17.7	0.6	4.6	6.1	1.5	1.0	2.6	13.5
Value (Bn ECU)														
1993	10 529	463	282	2 575	70	1 892	1 997	53	395	687	155	131	338	1 492
1994	12 092	550	348	2 858	67	2 187	2 223	75	507	813	167	157	367	1 753
1995	13 952	535	387	3 764	70	2 565	2 434	70	577	915	177	155	377	1 914
1996	15 018	786	333	3 989	91	2 674	2 652	84	697	918	227	146	385	2 024
1997 Jan-Jul	9 470	514	217	2 454	47	1 586	1 665	49	451	579	134	109	238	1 422
1996 Jul	1 460	69	35	363	10	259	269	8	69	94	23	14	42	205
Aug	802	39	20	207	6	143	131	6	31	60	14	12	24	106
Sep	1 243	68	28	330	10	232	207	7	53	76	19	13	30	169
Oct	1 425	78	33	386	11	256	238	8	58	83	22	12	35	203
Nov	1 227	62	23	334	9	204	205	7	57	76	15	9	29	196
Dec	1 012	55	22	228	7	208	176	7	45	65	13	10	25	151
1997 Jan	1 349	70	33	347	6	212	251	6	70	91	20	14	36	192
Feb	1 279	63	30	329	7	220	232	11	59	83	16	13	33	182
Mar	1 334	73	34	345	6	238	227	6	62	80	17	15	35	195
Apr	1 353	77	27	340	9	242	232	7	65	74	23	19	31	207
May	1 292	72	28	325	8	220	220	5	62	74	17	19	31	208
Jun	1 363	85	26	359	5	221	237	6	64	84	20	13	32	208
Jul	1 500	74	38	408	6	232	265	8	69	93	21	16	40	230
Annual Variation (%)														
1993	-7.9	0.0	-8.4	-5.0	-2.9	-9.9	-0.8	-15.2	-27.5	-11.1	-1.3	-24.2	-29.6	-5.3
1994	14.8	18.8	23.5	11.0	-3.5	15.6	11.3	41.0	28.3	18.4	7.5	19.7	8.6	17.5
1995	15.4	-2.7	11.1	31.7	4.9	17.3	9.5	-6.7	13.8	12.6	5.9	-1.2	2.5	9.2
1996	7.6	46.8	-13.7	6.0	29.9	4.2	8.9	20.1	20.9	0.3	28.4	-6.0	2.3	5.7
1997 Jan-Jul	1.7	6.5	3.9	-2.0	-4.9	-2.7	-1.8	0.4	-0.4	3.9	-5.7	20.4	-1.3	18.6
1997 Apr	9.4	-10.4	14.5	11.7	64.4	9.5	4.9	7.6	-1.7	1.8	-12.3	67.0	7.3	27.7
May	-7.5	-9.8	-4.9	-9.8	-7.3	-12.2	-18.0	-25.5	-17.3	-2.3	-20.2	62.4	10.7	16.8
Jun	7.9	7.5	10.2	14.0	4.0	-4.6	2.6	24.0	4.3	5.9	22.1	23.5	-4.2	23.2
Jul	2.8	7.5	8.6	12.3	-39.6	-10.4	-1.7	-0.9	0.4	-1.1	-7.8	20.3	-4.2	12.2
ARRIVALS														
% 1996	100.0	4.4	1.1	20.5	0.2	29.7	14.7	0.7	10.9	5.9	0.8	0.7	1.6	8.9
Value (Bn ECU)														
1993	15 406	782	157	3 110	23	3 688	2 633	115	1 796	1 018	172	135	247	1 530
1994	16 716	773	195	3 161	27	4 522	2 915	154	1 948	982	177	110	258	1 492
1995	18 436	839	203	3 589	39	5 179	2 975	144	2 092	1 125	143	146	304	1 652
1996	20 346	889	219	4 166	47	6 038	2 981	149	2 226	1 192	168	146	316	1 809
1997 Jan-Jul	12 377	523	112	2 574	20	3 651	1 803	103	1 341	727	103	97	191	1 133
1996 Jul	1 728	77	18	348	3	513	249	11	212	99	16	10	26	144
Aug	1 157	49	16	224	2	346	163	9	100	85	8	10	23	120
Sep	1 769	89	16	372	2	515	246	12	192	111	15	12	26	161
Oct	1 985	78	19	406	3	601	281	16	218	120	14	15	30	184
Nov	1 966	72	21	360	3	682	282	14	189	100	16	14	20	194
Dec	1 655	78	16	332	3	462	237	13	184	101	13	14	28	172
1997 Jan	1 701	76	15	355	5	492	246	16	158	105	13	13	27	180
Feb	1 662	76	14	329	3	489	249	11	189	95	15	10	27	155
Mar	1 854	77	15	374	2	542	266	15	214	107	15	13	31	182
Apr	1 872	80	14	414	2	552	278	16	202	101	16	13	26	157
May	1 763	74	21	338	2	537	262	13	194	104	13	19	26	158
Jun	1 793	77	16	392	2	522	256	14	193	114	16	12	28	152
Jul	1 732	63	17	371	3	516	246	18	190	101	15	17	26	150
Annual Variation (%)														
1993	-14.0	-11.9	-17.3	-11.7	13.6	-5.0	-12.5	27.0	-25.0	-36.6	-8.0	-14.9	-17.0	-8.5
1994	8.5	-1.1	24.1	1.6	13.5	22.6	10.7	34.2	8.4	-3.5	3.2	-18.3	4.3	-2.4
1995	10.3	8.6	4.1	13.5	46.3	14.5	2.0	-6.3	7.4	14.6	-19.6	33.0	18.0	10.7
1996	10.4	6.0	7.7	16.1	19.7	16.6	0.2	3.4	6.4	5.9	17.7	-0.3	3.9	9.6
1997 Jan-Jul	4.8	0.1	-14.3	4.1	-39.7	6.4	1.7	20.5	-0.0	7.6	1.9	20.2	1.0	15.8
1997 Apr	8.6	9.8	-26.4	16.7	-61.4	10.3	3.6	16.3	2.0	4.8	12.8	24.7	-9.9	11.9
May	-1.5	-2.6	13.7	-13.2	-67.7	1.5	0.5	13.3	-4.4	7.7	-0.9	19.0	-5.2	13.3
Jun	10.9	6.9	-10.2	16.8	-5.3	8.6	8.8	1.5	2.7	30.3	1.7	7.4	-3.9	17.7
Jul	0.2	-18.1	-7.9	6.6	0.0	0.4	-1.4	53.5	-10.3	2.1	-8.8	79.2	-0.1	3.6

EXTRA-EU

Period	Extra-EUR15	Partner												
		Norway	Switzerland	USA	Canada	China	Japan	CEEC	CIS	Mediterranean Basin	Latin America	OPEC	DAE	ACP
EXPORTS														
% 1996	100.0	4.8	8.0	23.0	2.5	0.7	3.7	3.5	2.7	9.0	8.1	2.9	6.1	16.6
Value (Bn ECU)														
1993	2 645	136	274	578	105	26	104	31	64	261	104	122	115	528
1994	3 031	151	281	785	103	15	114	57	56	323	200	125	149	474
1995	3 467	177	347	807	98	26	136	83	57	349	278	113	211	508
1996	3 478	168	278	799	86	24	129	122	95	312	281	101	213	576
1997 Jan-Aug	2 604	120	180	656	87	28	85	95	49	239	237	70	150	424
1996 Aug	258	16	18	58	4	2	11	7	8	22	21	6	23	38
Sep	281	14	23	66	5	5	13	12	9	23	23	7	17	38
Oct	365	20	28	74	6	2	12	17	13	31	39	12	17	64
Nov	334	14	21	69	5	2	9	13	9	26	34	9	19	81
Dec	301	9	20	69	11	1	11	8	4	27	32	11	15	60
1997 Jan	298	16	24	64	13	7	10	10	5	29	33	10	13	40
Feb	286	16	20	67	10	2	11	11	6	29	25	7	15	49
Mar	313	18	25	68	7	2	9	12	5	28	29	5	19	58
Apr	325	15	22	93	8	2	10	14	5	25	27	7	25	53
May	326	12	22	86	10	3	10	12	6	27	25	8	20	57
Jun	360	10	23	94	20	4	10	12	6	35	31	12	20	62
Jul	398	17	27	104	11	7	15	14	10	37	37	13	24	51
Aug	298	15	16	81	8	2	10	10	6	28	29	7	14	53
Annual Variation (%)														
1993	1.5	-15.6	6.4	16.9	-4.2	82.7	-4.3	-14.1	193.3	42.9	43.2	50.3	28.3	-38.0
1994	14.6	11.0	2.5	35.9	-2.5	-42.8	10.3	80.5	-11.5	24.0	91.4	2.3	29.2	-10.2
1995	14.4	16.8	23.3	2.9	-4.7	72.8	18.5	46.2	1.6	8.0	39.4	-9.5	42.1	7.0
1996	0.3	-4.7	-19.7	-1.0	-12.1	-6.8	-4.7	47.0	65.2	-10.7	1.0	-11.3	0.9	13.5
1997 Jan-Aug	18.6	7.6	-2.9	25.9	49.1	122.9	-0.1	32.4	-18.4	15.8	55.6	12.7	3.4	27.6
1997 May	-1.8	2.6	-16.6	-0.8	-31.5	167.5	-22.5	35.2	-35.9	-7.4	0.1	2.7	6.4	7.4
Jun	32.7	2.3	4.6	42.7	218.0	121.6	-15.6	37.8	-27.9	46.9	73.4	44.2	25.5	48.6
Jul	4.8	-3.2	2.5	8.2	20.4	142.1	-9.1	50.5	-12.6	5.5	15.8	38.6	18.6	-12.4
Aug	15.5	-6.3	-12.8	39.9	79.7	8.2	-11.9	58.6	-21.5	26.7	38.5	19.9	-40.1	38.6
IMPORTS														
% 1996	100.0	3.3	5.8	13.2	1.4	2.8	9.1	2.0	4.3	8.7	11.0	18.7	9.0	14.8
Value (Bn ECU)														
1993	5 271	286	404	656	85	158	669	62	180	632	622	1 002	367	557
1994	6 034	360	377	821	60	145	648	89	205	603	672	1 274	433	714
1995	6 495	313	384	834	77	151	561	131	236	573	791	1 285	638	842
1996	6 572	217	379	870	92	183	599	134	285	572	722	1 231	591	974
1997 Jan-Aug	4 818	167	251	659	56	134	478	85	219	348	646	885	418	599
1996 Aug	407	16	19	51	9	15	51	6	9	35	49	80	32	51
Sep	481	19	33	50	5	18	44	14	15	37	61	79	42	64
Oct	549	27	35	66	5	22	57	13	15	55	55	104	45	74
Nov	568	13	31	66	4	14	55	11	50	34	65	109	46	87
Dec	537	23	36	91	13	12	51	10	13	68	39	105	41	58
1997 Jan	623	14	28	75	6	13	69	8	62	49	71	106	48	84
Feb	540	13	29	64	4	15	46	10	13	51	50	139	46	114
Mar	594	17	33	96	8	17	58	11	26	49	56	134	44	70
Apr	669	25	35	97	8	15	59	13	43	53	118	99	57	74
May	595	26	31	73	5	18	60	11	9	27	92	111	58	56
Jun	592	33	36	82	8	16	61	12	27	32	99	80	47	47
Jul	661	17	35	76	11	19	67	12	20	53	87	110	63	115
Aug	545	22	24	96	7	21	58	7	18	34	73	106	54	40
Annual Variation (%)														
1993	-3.7	-14.0	2.4	-7.3	-36.0	87.8	-6.6	-11.1	236.2	13.1	-10.8	11.7	-5.7	-23.3
1994	14.5	25.9	-6.7	25.2	-29.0	-8.6	-3.1	43.6	14.1	-4.7	8.0	27.2	18.0	28.2
1995	7.6	-13.1	1.8	1.6	27.7	4.3	-13.4	47.1	15.0	-4.8	17.8	0.8	47.2	17.9
1996	1.2	-30.6	-1.3	4.3	19.6	21.2	6.8	2.6	20.5	-0.2	-8.7	-4.2	-7.3	15.6
1997 Jan-Aug	8.6	23.3	3.5	10.4	-14.2	15.2	21.9	-2.5	13.8	-8.0	28.6	6.1	0.1	-13.3
1997 May	-3.7	51.1	-1.5	12.3	-38.3	17.0	17.6	-23.3	-72.9	-56.8	11.4	-6.2	9.8	-47.8
Jun	24.8	146.1	29.1	16.5	19.1	10.8	43.9	33.1	66.4	-10.2	21.7	14.0	30.4	-38.4
Jul	-1.7	-16.7	-5.8	16.4	77.9	26.3	22.0	11.4	-50.5	-11.9	30.6	-37.4	48.9	6.4
Aug	33.9	39.6	25.6	85.9	-29.4	36.4	13.3	7.0	112.7	-3.5	49.4	32.7	65.8	-21.5

TRADE BALANCE (Bn ECU)

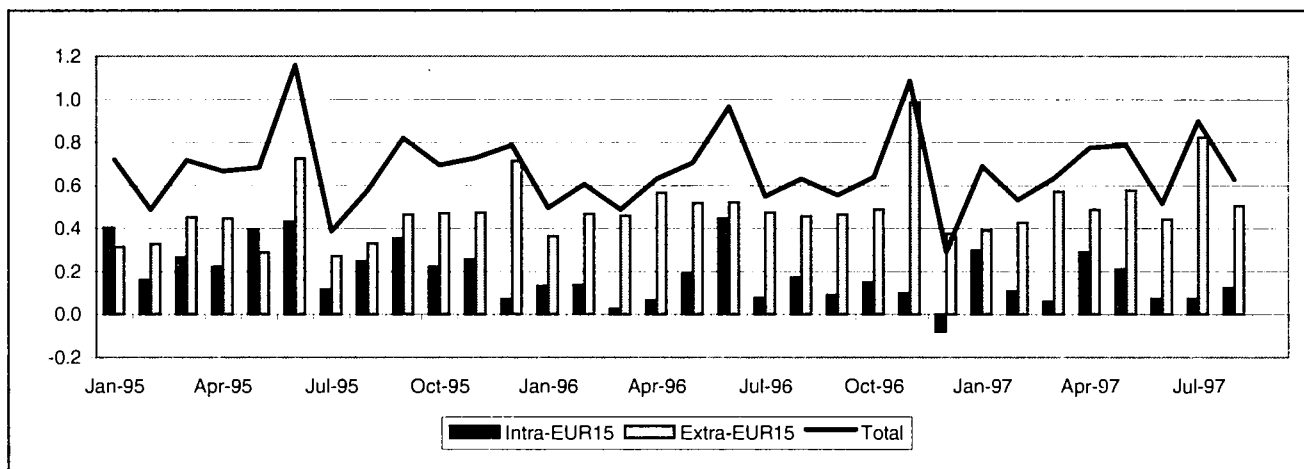

INTRA-EU (Bn ECU)

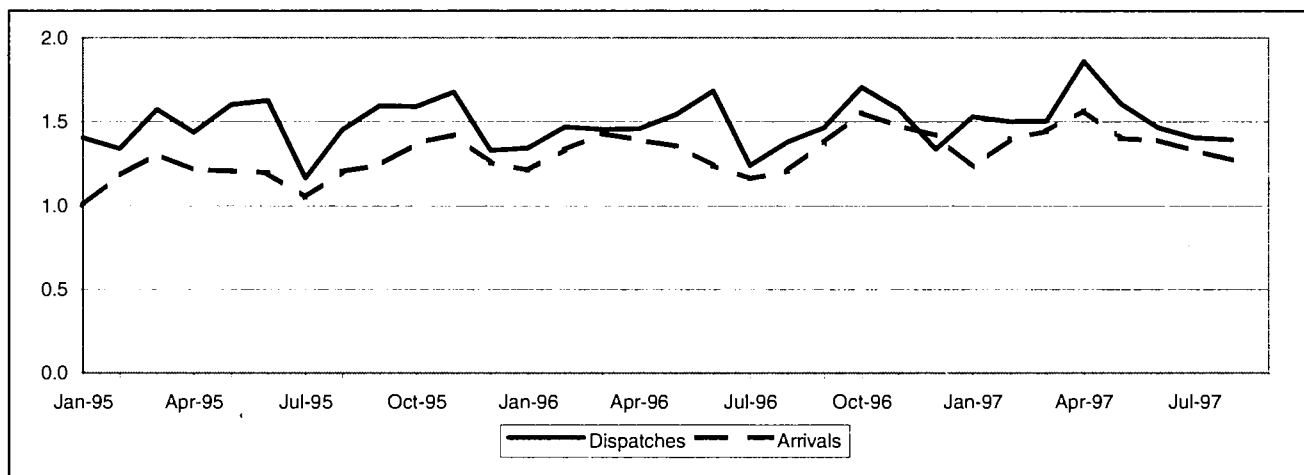

EXTRA-EU (Bn ECU)

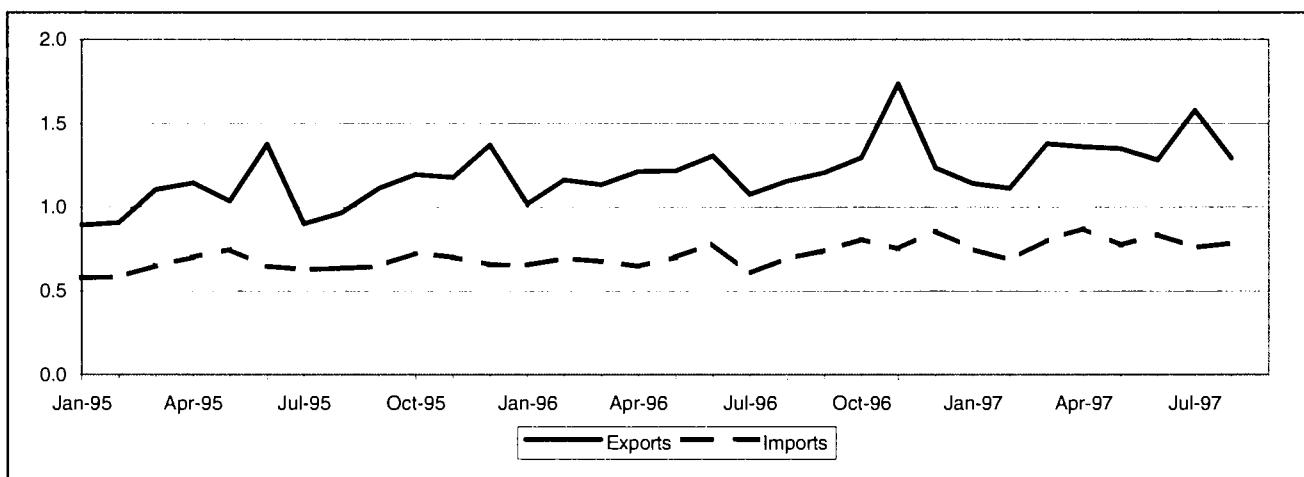

TRADE BALANCE
INTRA-EU
Value (Mio ECU)

Period	Intra-EUR15	Partner												
		B/L	DK	D	EL	E	F	IRL	I	NL	A	P	S	UK
1993	2 946	-2	187	120	67	305	358	2	90	431	38	-35	655	730
1994	3 813	28	261	465	89	322	466	-29	-12	570	40	-45	708	950
1995	3 140	179	-176	374	102	459	501	-33	-1	5	-8	-34	-300	1 204
1996	1 500	22	-263	157	111	393	374	8	-75	-49	16	-4	-157	1 176
1997 Jan-Aug	1 236	5	-131	-28	88	290	259	44	59	-15	38	-5	-257	1 013
1996 Aug	172	10	-15	24	13	35	40	4	-13	4	10	-5	4	75
Sep	89	-2	-31	13	1	39	33	1	-4	-12	2	3	-3	66
Oct	150	2	-23	-21	19	18	38	2	1	-0	-1	2	10	123
Nov	99	-7	-26	-46	10	27	10	4	13	7	6	6	1	109
Dec	-83	-2	-53	-26	6	39	9	-3	-21	-30	3	4	-72	85
1997 Jan	298	17	-17	65	14	38	48	3	20	-17	12	-2	-5	133
Feb	106	1	-33	-25	14	41	52	4	18	5	6	0	-43	89
Mar	60	4	-9	-35	3	34	15	7	-7	-1	4	-4	-44	108
Apr	289	8	-27	-15	17	37	30	9	26	19	12	-2	-23	215
May	211	0	-31	-1	12	45	59	6	17	18	3	7	-16	108
Jun	74	-13	17	-37	3	26	26	8	3	-25	2	1	-19	98
Jul	75	-9	-23	20	16	33	0	11	-21	2	-0	-12	-46	117
Aug	123	-3	-9	2	10	37	28	-5	1	-15	-0	7	-62	146

EXTRA-EU
Value (Mio ECU)

Period	Extra-EUR15	Partner												
		Norway	Switzerland	USA	Canada	China	Japan	CEEC	CIS	Mediterranean Basin	Latin America	OPEC	DAE	ACP
1993	1 577	-92	9	453	52	3	-562	389	-307	416	-41	412	435	-9
1994	1 596	-145	37	308	31	69	-748	943	-392	356	-101	307	567	42
1995	5 285	-28	40	872	103	190	-335	948	266	500	220	639	1 050	196
1996	6 140	-82	-24	1 166	55	171	-164	1 399	235	524	106	830	1 380	8
1997 Jan-Aug	4 221	61	-40	680	109	99	-285	1 080	148	409	15	597	1 009	-25
1996 Aug	458	16	-1	75	-6	26	-18	126	22	43	16	42	90	-2
Sep	465	18	-6	69	3	7	-25	128	-5	40	1	39	119	0
Oct	487	-16	2	35	2	10	-19	143	19	56	-1	41	154	10
Nov	985	-32	-2	309	6	39	-18	142	46	53	7	202	176	4
Dec	375	-48	-4	77	4	21	-24	101	-65	47	38	47	120	-18
1997 Jan	390	-54	6	53	-1	2	-19	133	3	36	3	60	102	2
Feb	427	23	-6	45	15	20	-26	122	16	42	6	33	94	3
Mar	572	33	-6	49	8	7	-49	140	-38	49	3	232	114	-3
Apr	486	-7	-12	81	13	27	-36	158	-9	45	-15	70	142	-1
May	576	14	-8	50	17	26	-34	152	39	59	5	46	145	-2
Jun	442	-24	-13	59	20	16	-46	131	44	60	-7	42	140	-21
Jul	823	66	-2	291	33	7	-28	123	19	67	15	70	119	1
Aug	505	9	1	52	3	-6	-46	121	74	52	6	44	152	-4

INTRA-EU

Period	Intra-EUR15	Partner												
		B/L	DK	D	EL	E	F	IRL	I	NL	A	P	S	UK
DISPATCHES														
% 1996	100.0	4.6	5.5	22.2	0.9	3.9	8.0	1.1	4.7	7.2	1.6	0.9	19.7	18.7
Value (Bn ECU)														
1993	11 840	442	668	2 629	110	491	1 063	104	658	1 005	213	129	2 227	2 101
1994	14 575	561	853	3 348	142	576	1 259	114	745	1 275	260	131	2 733	2 578
1995	17 787	844	880	3 938	155	723	1 337	147	814	1 227	256	136	2 913	3 076
1996	17 651	808	975	3 914	165	684	1 420	192	824	1 278	281	157	3 469	3 294
1997 Jan-Aug	12 265	523	718	2 499	122	491	975	167	691	951	209	122	2 309	2 344
1996 Aug	1 379	68	76	303	16	52	98	17	51	106	27	14	300	239
Sep	1 464	62	84	327	10	54	116	15	69	104	24	13	314	258
Oct	1 707	73	92	363	21	68	134	19	82	126	26	17	348	321
Nov	1 576	68	95	346	12	55	115	18	85	122	25	16	324	280
Dec	1 336	65	69	284	16	65	106	17	59	95	26	15	245	259
1997 Jan	1 528	74	92	326	16	62	120	19	77	113	28	12	290	285
Feb	1 503	66	77	297	16	64	135	18	98	120	24	15	286	271
Mar	1 504	71	86	302	14	64	117	25	81	132	28	12	280	274
Apr	1 859	77	92	346	19	73	132	27	123	142	34	18	355	401
May	1 610	64	89	310	14	67	141	22	98	139	27	18	308	295
Jun	1 464	55	119	298	14	49	121	20	83	93	24	10	312	248
Jul	1 404	59	68	324	18	58	109	26	70	104	22	19	215	295
Aug	1 394	57	96	295	13	54	100	10	61	107	22	17	265	276
Annual Variation (%)														
1993	-4.8	-7.7	0.6	-9.1	-14.4	0.4	-14.3	-8.0	-11.1	3.7	-9.7	-4.9	-6.1	6.0
1994	23.1	26.8	27.8	27.4	29.0	17.3	18.4	9.7	13.3	26.9	21.7	1.7	22.7	22.7
1995	22.0	50.5	3.1	17.6	8.9	25.5	6.2	28.3	9.3	-3.8	-1.5	3.5	6.6	19.3
1996	-0.8	-4.3	10.9	-0.6	6.9	-5.4	6.2	31.2	1.2	4.1	9.7	16.0	19.1	7.1
1997 Jan-Aug	6.0	-3.0	13.2	-3.7	14.2	11.2	2.7	36.1	30.7	14.3	16.7	26.7	3.2	7.8
1997 May	4.3	-15.8	4.8	-4.4	28.5	0.5	18.3	53.0	31.6	16.7	14.0	40.2	-8.7	12.6
Jun	-13.0	-17.0	45.4	-34.9	-38.4	-21.2	-7.7	42.4	12.0	-2.4	8.5	8.3	6.3	-26.4
Jul	13.4	-2.0	2.7	16.4	55.6	-8.7	2.1	71.5	29.6	19.9	21.8	70.1	14.0	9.9
Aug	1.0	-15.2	27.0	-2.5	-20.0	4.8	1.6	-39.0	21.4	1.6	-19.4	22.2	-11.7	15.7
ARRIVALS														
% 1996	100.0	4.9	7.7	23.3	0.3	1.8	6.5	1.1	5.6	8.2	1.6	1.0	22.5	13.1
Value (Bn ECU)														
1993	8 894	444	481	2 508	43	186	705	102	568	574	176	164	1 572	1 371
1994	10 761	533	592	2 883	53	254	794	144	757	705	219	176	2 025	1 628
1995	14 647	665	1 055	3 564	53	264	837	180	815	1 222	264	170	3 213	1 872
1996	16 150	785	1 239	3 757	55	290	1 046	184	898	1 326	265	162	3 626	2 118
1997 Jan-Aug	11 029	518	850	2 527	33	201	716	123	632	966	171	127	2 566	1 331
1996 Aug	1 208	58	91	278	2	16	59	13	64	101	18	19	296	164
Sep	1 375	64	115	315	9	15	82	14	72	115	22	10	316	192
Oct	1 556	71	115	384	2	50	96	17	81	126	28	15	338	198
Nov	1 476	75	121	392	2	27	105	14	71	114	19	10	323	171
Dec	1 419	67	122	310	10	26	97	20	80	125	23	12	316	175
1997 Jan	1 230	56	109	261	2	24	72	16	56	130	16	14	295	152
Feb	1 396	65	109	323	2	24	84	14	80	116	18	15	329	182
Mar	1 445	67	95	337	11	30	103	18	88	133	24	16	323	167
Apr	1 569	70	119	360	2	37	102	18	98	123	23	20	378	186
May	1 399	64	120	311	2	22	82	16	81	122	24	11	323	187
Jun	1 389	68	102	336	11	23	94	12	79	119	22	9	331	150
Jul	1 329	67	91	304	2	25	108	15	90	101	22	31	260	178
Aug	1 271	60	105	293	2	17	72	15	60	123	22	10	327	131
Annual Variation (%)														
1993	-9.4	-3.8	-12.6	-9.8	-21.9	-6.7	-5.8	-15.8	-4.1	-3.5	-12.2	-21.2	-17.6	-2.1
1994	21.0	20.0	23.1	14.9	24.0	36.4	12.5	40.3	33.2	22.9	24.7	7.2	28.8	18.7
1995	36.1	24.8	78.3	23.6	0.1	4.1	5.4	25.0	7.7	73.2	20.2	-3.2	58.6	15.0
1996	10.3	18.0	17.4	5.4	3.4	9.8	25.1	2.4	10.3	8.6	0.5	-4.8	12.9	13.1
1997 Jan-Aug	6.8	2.0	11.0	7.2	1.4	16.9	7.6	3.9	6.6	14.1	-1.7	10.4	10.0	-3.7
1997 May	3.3	-4.3	25.7	-0.4	15.9	3.3	-6.0	3.7	7.9	9.4	14.0	-28.1	9.0	-5.6
Jun	12.2	5.4	17.3	16.1	-10.4	30.2	20.3	-28.4	12.3	15.2	25.6	2.3	14.9	1.9
Jul	14.5	11.9	11.6	13.9	10.6	16.0	36.5	7.5	14.6	12.2	-15.1	112.6	23.8	-3.4
Aug	5.2	4.6	15.6	5.4	3.0	4.1	21.8	14.9	-6.4	20.9	25.2	-46.4	10.7	-20.1

EXTRA-EU

Period	Extra-EUR15	Partner												
		Norway	Switzerland	USA	Canada	China	Japan	CEEC	CIS	Mediterranean Basin	Latin America	OPEC	DAE	ACP
EXPORTS														
% 1996	100.0	6.3	2.6	17.6	1.2	3.2	5.7	14.8	14.6	4.4	3.2	6.4	13.1	1.0
Value (Bn ECU)														
1993	8 103	639	314	1 572	159	219	326	920	957	510	291	486	882	104
1994	10 350	786	377	1 793	167	367	521	1 622	1 391	491	377	389	1 181	129
1995	13 168	870	393	2 045	210	440	781	1 725	1 604	602	564	685	1 669	269
1996	14 737	929	379	2 599	184	465	838	2 178	2 154	641	478	941	1 927	151
1997 Jan-Aug	10 478	702	236	1 654	223	351	461	1 692	1 614	501	356	681	1 327	74
1996 Aug	1 153	79	27	184	12	56	59	197	178	52	32	46	154	12
Sep	1 204	79	32	163	12	37	66	200	193	47	31	41	171	19
Oct	1 294	83	38	166	17	41	71	223	206	69	41	56	200	13
Nov	1 733	85	32	411	16	61	73	216	220	64	41	211	215	9
Dec	1 233	72	28	218	14	44	62	166	180	59	62	52	161	8
1997 Jan	1 139	77	30	154	16	36	66	195	167	50	38	63	147	6
Feb	1 110	79	29	155	22	50	55	188	193	52	37	44	134	11
Mar	1 376	77	30	196	16	38	53	212	182	61	35	243	159	8
Apr	1 359	90	29	203	24	55	65	236	214	62	43	82	185	7
May	1 347	87	32	181	30	53	64	229	200	67	60	61	182	9
Jun	1 278	85	28	189	29	42	51	217	209	70	42	54	170	7
Jul	1 577	131	29	418	40	41	57	200	216	75	56	76	158	14
Aug	1 291	76	30	159	44	34	50	214	233	64	44	59	191	12
Annual Variation (%)														
1993	19.0	-1.4	-4.9	41.7	21.3	6.7	37.5	35.1	66.6	29.3	19.2	48.9	65.7	-30.8
1994	27.7	23.1	19.8	14.1	5.3	67.0	59.8	76.3	45.3	-3.7	29.8	-20.0	33.9	24.7
1995	27.2	10.7	4.5	14.1	25.5	20.0	49.9	6.4	15.3	22.6	49.5	76.4	41.3	107.9
1996	11.9	6.7	-3.8	27.1	-12.6	5.8	7.2	26.2	34.3	6.5	-15.3	37.3	15.4	-43.7
1997 Jan-Aug	13.0	15.1	-4.9	0.7	78.4	24.2	-18.4	23.2	19.0	24.5	17.4	17.3	12.4	-27.9
1997 May	10.8	10.7	-10.8	-13.7	56.0	11.6	-24.5	27.8	9.3	20.7	40.5	-15.8	26.2	8.6
Jun	-2.0	2.1	-9.0	-33.8	97.8	16.4	-31.8	18.3	17.3	15.7	7.7	-9.7	7.4	-78.5
Jul	46.8	112.9	15.6	185.5	194.5	67.4	-10.9	14.2	21.4	35.3	48.3	71.5	4.9	-7.7
Aug	11.9	-3.8	15.1	-14.0	275.6	-38.2	-14.6	8.6	30.5	23.0	37.9	27.7	23.8	-4.5
IMPORTS														
% 1996	100.0	11.8	4.7	16.7	1.5	3.4	11.6	9.1	22.3	1.4	4.3	1.3	6.4	1.7
Value (Bn ECU)														
1993	6 526	731	305	1 119	107	217	888	530	1 265	94	332	73	447	113
1994	8 754	931	340	1 485	136	298	1 269	678	1 783	135	478	82	615	87
1995	7 883	899	354	1 174	107	250	1 117	777	1 338	102	344	46	619	73
1996	8 596	1 011	402	1 433	129	294	1 001	779	1 919	117	371	111	547	143
1997 Jan-Aug	6 258	641	276	974	114	253	746	612	1 466	92	341	85	319	98
1996 Aug	695	63	28	109	18	30	77	71	156	9	16	4	64	15
Sep	739	61	39	94	10	30	91	72	198	7	30	3	52	19
Oct	807	99	36	131	15	31	89	80	188	13	41	15	46	4
Nov	748	117	34	102	10	21	91	74	174	11	35	9	38	6
Dec	858	120	31	141	10	23	86	65	245	12	24	5	41	26
1997 Jan	750	131	25	101	17	35	85	62	164	14	36	3	45	4
Feb	683	56	35	110	8	30	81	66	177	10	31	11	40	8
Mar	805	44	36	147	8	31	102	72	220	12	32	11	45	12
Apr	873	96	41	122	11	29	101	78	222	17	58	12	43	9
May	771	73	39	131	13	27	99	77	161	8	55	15	37	10
Jun	836	109	41	130	9	26	97	86	166	10	50	12	30	28
Jul	755	65	31	127	7	34	86	77	197	8	41	6	40	13
Aug	785	66	30	106	41	41	97	93	159	12	38	15	39	16
Annual Variation (%)														
1993	-16.7	11.9	-3.7	12.0	-1.0	8.7	-1.0	9.1	5.5	-14.7	-7.4	-70.3	-7.2	-41.6
1994	34.1	27.3	11.4	32.8	27.6	37.2	42.9	27.9	41.0	43.2	44.0	11.2	37.3	-22.4
1995	-9.9	-3.4	4.2	-21.0	-21.7	-16.0	-12.0	14.6	-25.0	-24.2	-28.0	-43.1	0.8	-16.4
1996	9.0	12.4	13.7	22.1	20.6	17.7	-10.3	0.2	43.4	14.7	7.9	139.9	-11.7	96.3
1997 Jan-Aug	14.9	4.4	5.6	0.9	35.9	33.7	15.9	25.4	31.4	25.4	40.6	6.2	-13.8	10.4
1997 May	10.3	-4.3	27.7	0.9	19.9	46.2	15.5	14.8	12.2	7.0	102.0	22.0	-1.8	-36.0
Jun	6.8	-15.9	4.1	14.7	2.8	13.9	21.8	35.7	10.4	60.5	1.6	-53.0	-26.2	50.2
Jul	25.4	8.5	-9.1	37.6	-29.8	28.7	45.2	27.2	35.2	8.4	23.4	98.3	-3.4	19.3
Aug	12.9	5.1	7.7	-2.2	131.8	36.4	25.5	30.2	1.7	39.3	140.5	265.3	-39.8	7.8

TRADE BALANCE (Bn ECU)

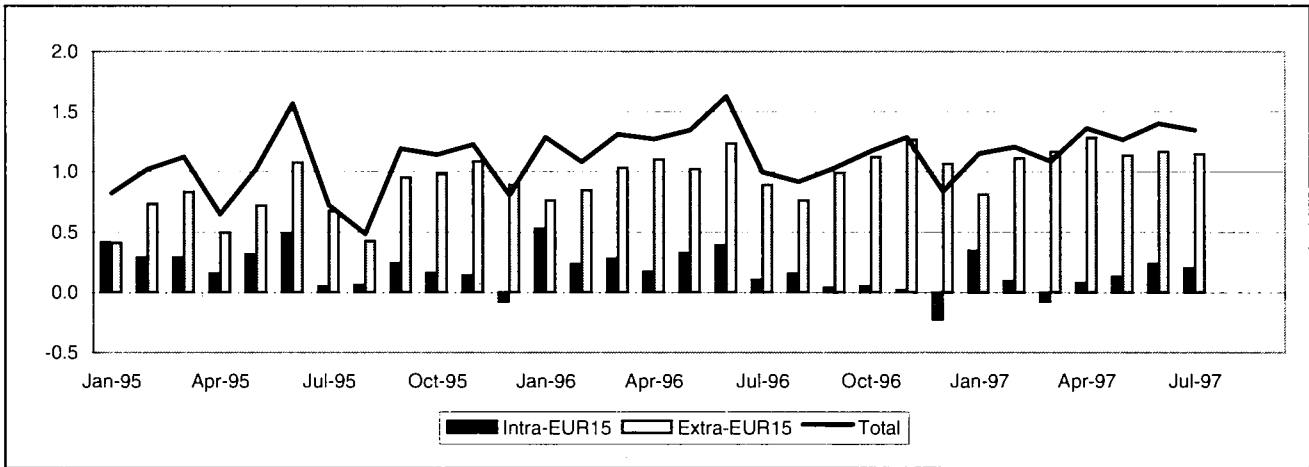

INTRA-EU (Bn ECU)

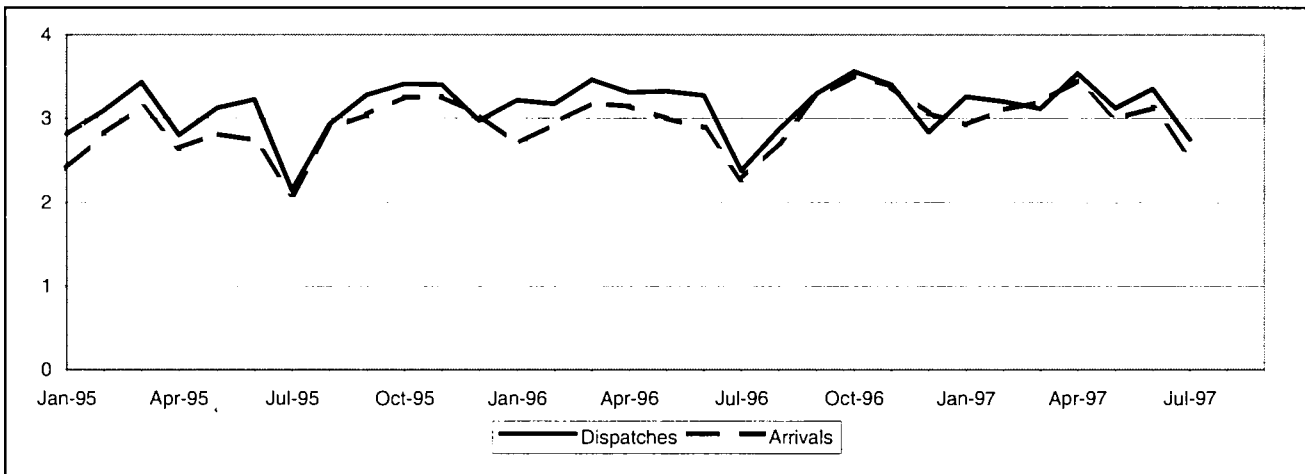

EXTRA-EU (Bn ECU)

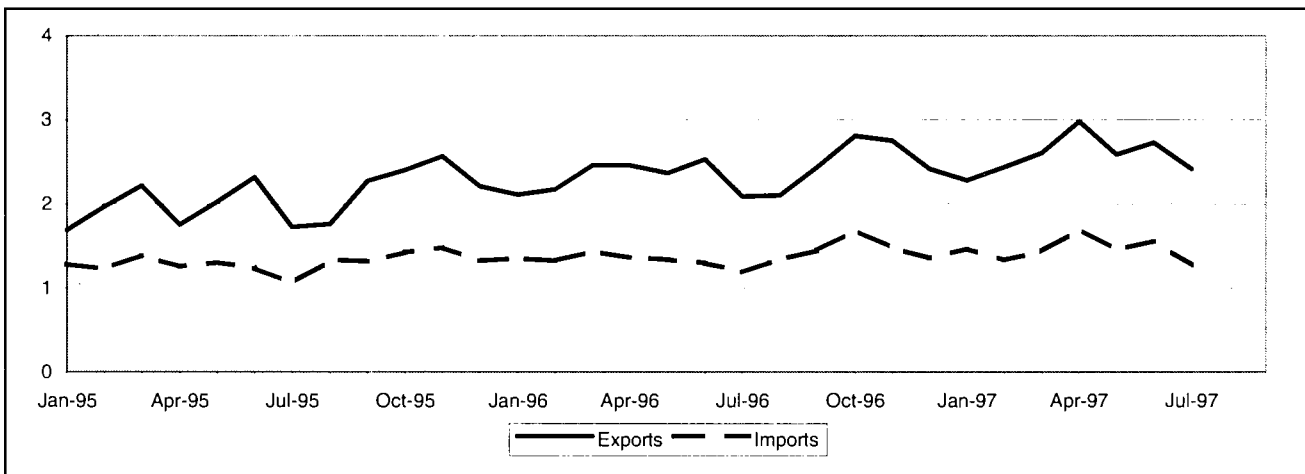

TRADE BALANCE
INTRA-EU
Value (Mio ECU)

Period	Intra-EUR15	Partner												
		B/L	DK	D	EL	E	F	IRL	I	NL	A	P	FIN	UK
1993	2 492	499	177	-347	160	279	379	-26	296	481	88	-158	-295	959
1994	3 289	1 013	615	-1 147	206	388	210	-13	278	951	182	-191	-270	1 066
1995	2 503	733	252	-2 137	192	623	349	-315	508	-32	110	-96	-159	747
1996	2 054	1 107	280	-1 824	210	780	178	-189	480	77	151	-32	482	1 138
1997 Jan-Jul	997	459	151	-1 129	135	470	46	-126	323	85	21	-16	360	598
1996 Jul	104	6	7	-25	15	60	18	-12	1	-48	7	-13	36	98
Aug	155	75	25	-122	14	51	19	-0	8	-1	15	-11	25	126
Sep	39	93	-1	-153	18	71	-12	-21	60	-17	12	2	46	79
Oct	49	104	26	-213	23	63	7	-22	27	-12	10	-3	46	78
Nov	21	89	-17	-225	22	75	6	-24	40	5	2	-1	33	74
Dec	-231	77	-46	-276	16	64	-38	-26	24	-24	7	2	33	17
1997 Jan	342	64	39	-100	15	72	64	-27	67	27	11	-2	37	106
Feb	96	76	1	-190	17	74	-26	-14	44	43	6	-6	41	126
Mar	-80	78	-18	-197	20	55	4	-34	42	-1	-4	-8	39	12
Apr	80	89	21	-220	20	71	1	-22	55	8	2	-1	70	68
May	128	59	46	-186	19	63	18	-16	49	-11	3	5	51	83
Jun	232	65	48	-176	22	85	15	-10	48	23	2	7	48	90
Jul	200	27	14	-61	21	49	-30	-4	18	-4	0	-12	73	113

EXTRA-EU
Value (Mio ECU)

Period	Extra-EUR15	Partner												
		Norway	Switzerland	USA	Canada	China	Japan	CEEC	CIS	Mediterranean Basin	Latin America	OPEC	DAE	ACP
1993	4 031	1 132	61	381	306	-166	-757	223	-49	764	251	388	473	349
1994	4 773	1 556	163	403	301	-70	-676	156	-190	737	330	208	799	-5
1995	9 274	1 164	129	1 515	417	25	87	446	-13	915	318	221	1 225	45
1996	12 108	1 671	275	2 099	450	249	598	878	-35	1 304	675	458	1 755	153
1997 Jan-Jul	7 819	1 031	174	1 291	289	-41	457	644	25	825	514	357	1 280	58
1996 Jul	892	116	-10	102	24	2	110	72	8	117	62	3	135	16
Aug	765	141	20	127	38	-13	11	69	-21	98	35	25	115	11
Sep	992	220	17	216	47	-11	8	75	-39	91	52	13	150	10
Oct	1 122	172	65	186	41	5	51	97	-31	106	55	29	178	13
Nov	1 266	147	29	258	40	56	38	89	7	133	93	56	171	16
Dec	1 067	79	11	144	31	132	22	78	-25	152	106	49	166	5
1997 Jan	811	170	32	140	34	-21	74	77	-17	77	55	-24	107	-8
Feb	1 110	141	29	233	40	-14	53	74	26	109	66	34	150	18
Mar	1 168	80	18	253	37	-2	170	77	1	112	66	19	216	11
Apr	1 279	154	19	224	65	13	54	96	-10	131	83	66	237	-3
May	1 136	188	45	166	50	0	37	102	-4	97	52	70	208	8
Jun	1 168	156	23	114	46	-10	26	115	16	162	73	94	191	16
Jul	1 147	142	9	162	18	-8	44	103	12	135	120	99	170	15

INTRA-EU

Period	Intra-EUR15	Partner												
		B/L	DK	D	EL	E	F	IRL	I	NL	A	P	FIN	UK
DISPATCHES														
% 1996	100.0	7.7	10.9	20.5	0.8	3.8	8.1	1.1	5.7	9.7	1.9	0.9	9.0	16.6
Value (Bn ECU)														
1993	25 201	1 770	2 827	6 124	236	806	2 302	269	1 588	2 161	579	232	1 947	4 360
1994	30 461	2 525	3 554	6 840	297	987	2 627	344	1 944	2 717	716	236	2 456	5 219
1995	36 629	2 462	3 632	7 246	271	1 154	2 915	336	2 053	3 097	666	281	2 708	5 335
1996	38 108	2 948	4 171	7 824	287	1 430	3 101	430	2 166	3 693	727	344	3 423	6 337
1997 Jan-Jul	22 340	1 580	2 384	4 455	190	865	1 880	251	1 296	2 253	397	203	2 056	3 659
1996 Jul	2 375	122	243	561	20	102	196	27	147	193	45	26	193	426
Aug	2 863	221	348	590	21	94	225	35	123	268	55	27	263	506
Sep	3 299	278	360	713	25	111	268	34	195	310	64	29	307	514
Oct	3 564	292	393	710	32	121	285	35	187	356	67	33	331	599
Nov	3 406	262	367	701	27	135	268	34	182	345	58	27	307	570
Dec	2 835	218	304	508	22	125	231	31	153	301	55	29	257	474
1997 Jan	3 263	235	378	652	26	128	271	38	184	324	58	29	299	539
Feb	3 200	238	348	635	27	121	283	36	183	332	60	27	287	541
Mar	3 114	241	322	619	25	105	272	33	187	342	53	28	282	481
Apr	3 537	279	367	696	30	134	297	38	213	370	59	31	331	557
May	3 123	210	344	613	28	129	257	33	183	305	55	29	305	516
Jun	3 354	236	366	653	27	139	287	39	191	338	64	34	306	534
Jul	2 748	140	259	589	27	110	213	34	156	242	50	24	246	491
Annual Variation (%)														
1993	-6.7	-3.4	-8.8	-5.3	15.0	-16.4	-7.9	0.3	-16.6	-10.4	-11.2	-20.0	-12.7	4.1
1994	20.9	42.7	25.7	11.7	25.9	22.4	14.1	27.8	22.4	25.8	23.7	1.7	26.1	19.7
1995	20.2	-2.5	2.2	5.9	-8.7	16.9	10.9	-2.2	5.6	14.0	-7.0	18.9	10.3	2.2
1996	4.0	19.7	14.9	8.0	6.0	23.9	6.4	27.9	5.5	19.3	9.2	22.4	26.4	18.8
1997 Jan-Jul	0.9	-5.8	-0.6	-3.2	18.7	2.7	3.1	-3.6	-2.3	6.6	-7.1	2.0	5.0	-0.4
1997 Apr	6.8	4.4	-10.8	6.7	17.9	16.8	21.1	23.8	15.8	7.4	-6.7	-4.4	12.3	3.5
May	-6.1	-19.2	-0.4	-8.6	0.3	-2.3	-5.5	-41.2	-11.9	-2.8	-8.0	-6.3	3.7	-8.7
Jun	2.4	-6.5	4.4	-0.9	20.6	2.6	8.2	10.0	6.3	7.0	8.1	17.4	3.8	-6.5
Jul	15.7	15.1	6.7	5.0	31.6	7.9	8.8	27.4	6.2	25.1	10.9	-6.8	27.5	15.2
ARRIVALS														
% 1996	100.0	5.1	10.8	26.8	0.2	1.8	8.1	1.7	4.7	10.0	1.6	1.0	8.2	14.4
Value (Bn ECU)														
1993	22 709	1 272	2 650	6 471	76	527	1 923	295	1 291	1 680	491	390	2 243	3 401
1994	27 172	1 512	2 939	7 986	91	599	2 417	357	1 665	1 766	534	427	2 725	4 153
1995	34 125	1 728	3 380	9 383	79	531	2 565	652	1 545	3 128	556	377	2 867	4 589
1996	36 053	1 841	3 891	9 648	77	650	2 923	619	1 687	3 617	576	376	2 940	5 199
1997 Jan-Jul	21 343	1 121	2 234	5 585	56	396	1 834	377	973	2 168	377	219	1 696	3 061
1996 Jul	2 271	115	236	585	5	41	178	39	146	241	38	39	158	328
Aug	2 708	146	322	712	7	43	206	35	116	269	41	38	239	381
Sep	3 260	185	361	866	7	41	279	55	135	327	51	27	260	435
Oct	3 515	188	367	922	9	59	279	58	160	367	57	36	284	522
Nov	3 385	173	384	926	5	60	262	58	141	340	56	28	274	496
Dec	3 066	141	349	784	6	61	268	57	129	324	48	27	223	457
1997 Jan	2 921	171	339	752	10	56	207	65	117	297	46	31	262	434
Feb	3 104	163	347	824	11	47	308	50	139	289	54	33	246	415
Mar	3 194	163	340	815	5	50	268	67	145	343	57	35	243	469
Apr	3 457	190	347	915	10	63	297	60	158	362	56	32	261	489
May	2 995	151	299	799	9	65	239	49	134	316	52	24	253	433
Jun	3 122	171	318	828	5	54	272	49	143	315	62	27	258	444
Jul	2 548	113	245	649	5	61	243	38	137	246	50	36	173	378
Annual Variation (%)														
1993	-5.6	-5.8	-10.7	-8.5	-26.4	-0.0	-1.8	-1.2	-11.9	2.4	-5.1	-26.9	-4.9	3.8
1994	19.7	18.9	10.9	23.4	19.5	13.6	25.7	21.3	29.0	5.1	8.7	9.4	21.5	22.1
1995	25.6	14.3	15.0	17.5	-13.4	-11.3	6.1	82.4	-7.3	77.1	4.2	-11.7	5.2	10.5
1996	5.6	6.5	15.1	2.8	-1.7	22.4	14.0	-5.0	9.2	15.6	3.7	-0.4	2.6	13.3
1997 Jan-Jul	6.1	11.2	6.0	2.7	28.2	2.4	12.6	6.1	-3.2	9.0	16.5	-0.3	2.2	5.2
1997 Apr	10.0	24.2	1.2	9.4	13.4	-0.9	4.6	11.9	7.3	20.4	17.7	9.2	0.9	7.4
May	-0.3	3.4	-1.2	-6.8	69.7	33.3	9.0	9.0	-5.7	8.8	5.5	-8.8	-11.8	-1.1
Jun	8.2	9.7	0.6	12.2	7.8	-14.6	8.5	12.0	-6.1	9.6	43.3	15.0	0.2	13.8
Jul	12.2	-1.9	3.7	11.0	4.9	46.5	36.4	-3.1	-5.8	2.1	30.4	-7.1	9.7	15.4

EXTRA-EU

Period	Extra-EUR15	Partner												
		Norway	Switzer-land	USA	Canada	China	Japan	CEEC	CIS	Mediterra-nean Basin	Latin America	OPEC	DAE	ACP
EXPORTS														
% 1996	100.0	19.6	4.1	19.2	2.3	3.8	7.4	7.8	2.4	5.7	4.7	4.4	10.7	1.1
Value (Bn ECU)														
1993	17 398	3 465	798	3 586	506	530	1 050	913	322	1 052	774	1 064	1 400	497
1994	20 919	4 200	992	4 123	571	844	1 375	1 470	436	1 098	1 038	929	1 907	213
1995	24 870	4 350	1 076	4 574	638	852	1 806	1 780	549	1 232	1 011	856	2 503	198
1996	28 679	5 631	1 181	5 520	661	1 097	2 137	2 225	677	1 626	1 358	1 249	3 055	319
1997 Jan-Jul	18 032	3 345	656	3 400	431	495	1 431	1 543	486	1 036	970	836	2 121	150
1996 Jul	2 084	359	61	352	42	74	197	158	52	139	109	120	226	20
Aug	2 100	452	83	375	53	80	126	183	51	122	91	90	225	22
Sep	2 438	521	93	481	64	76	152	198	67	119	114	83	275	24
Oct	2 804	582	154	528	58	91	201	243	63	145	119	102	306	25
Nov	2 748	511	106	546	57	126	182	219	72	161	133	123	284	41
Dec	2 417	425	85	399	45	184	137	193	62	179	148	116	285	31
1997 Jan	2 278	481	88	428	52	59	222	191	49	113	102	93	245	17
Feb	2 436	470	91	500	56	64	174	196	68	139	125	95	256	23
Mar	2 605	431	83	531	56	61	318	212	60	142	124	104	323	18
Apr	2 979	536	109	570	85	94	227	250	73	164	165	135	375	26
May	2 589	519	111	465	71	71	173	234	83	125	125	121	325	18
Jun	2 728	505	103	489	65	64	164	254	81	189	156	143	306	28
Jul	2 417	404	71	418	46	81	154	207	72	163	173	144	290	21
Annual Variation (%)														
1993	7.4	-5.0	-10.3	-0.4	4.0	59.7	19.8	-1.0	35.2	20.3	-0.1	-1.0	27.9	94.3
1994	20.2	21.2	24.2	15.0	12.7	59.2	30.9	61.1	35.5	4.4	34.0	-12.7	36.2	-57.2
1995	18.9	3.6	8.4	10.9	11.8	1.0	31.4	21.1	25.7	12.2	-2.5	-7.9	31.3	-7.0
1996	15.3	29.4	9.8	20.7	3.6	28.8	18.3	25.0	23.3	32.0	34.2	46.0	22.0	60.7
1997 Jan-Jul	11.5	6.5	-0.6	6.6	12.6	-8.4	6.9	29.8	34.5	15.2	28.9	13.8	26.2	-14.6
1997 Apr	21.3	9.4	3.5	20.9	62.4	-18.6	6.8	40.5	37.8	31.2	32.6	12.2	72.0	-20.4
May	9.6	10.5	-7.5	4.3	66.3	-18.9	-17.4	28.3	48.2	15.3	20.2	10.2	32.4	-10.9
Jun	7.8	5.6	15.8	-5.0	8.4	-13.5	-26.4	28.8	39.5	43.7	31.4	15.1	16.0	1.4
Jul	16.0	12.7	17.1	18.7	8.4	9.2	-21.5	30.8	37.6	17.3	58.0	19.9	28.8	3.6
IMPORTS														
% 1996	100.0	23.9	5.5	20.6	1.3	5.1	9.3	8.1	4.3	1.9	4.1	4.8	7.8	1.0
Value (Bn ECU)														
1993	13 367	2 332	738	3 205	201	696	1 807	690	371	288	524	676	927	148
1994	16 145	2 644	829	3 720	270	914	2 050	1 314	626	361	708	721	1 108	218
1995	15 596	3 186	947	3 059	222	827	1 719	1 334	561	317	693	635	1 278	153
1996	16 572	3 960	907	3 421	211	849	1 538	1 347	711	323	683	792	1 300	165
1997 Jan-Jul	10 213	2 315	482	2 109	142	536	974	899	460	211	455	479	841	92
1996 Jul	1 191	242	70	250	19	72	87	86	44	22	48	117	91	5
Aug	1 335	310	63	248	16	92	114	115	72	24	56	65	110	10
Sep	1 446	301	76	265	17	86	143	123	106	28	62	70	125	14
Oct	1 683	410	89	342	17	85	150	146	94	39	65	73	128	12
Nov	1 482	364	78	289	17	70	144	130	65	28	40	67	112	25
Dec	1 350	346	74	255	14	52	115	115	88	27	42	67	119	26
1997 Jan	1 467	311	56	288	19	80	147	113	66	36	47	117	137	25
Feb	1 326	329	62	267	16	78	121	122	42	30	59	61	107	5
Mar	1 437	350	65	278	19	63	148	134	58	30	58	85	107	6
Apr	1 700	381	90	346	21	81	174	155	83	34	82	69	138	29
May	1 453	331	66	300	21	71	136	132	87	28	74	51	117	10
Jun	1 560	349	80	375	19	75	138	139	65	26	83	49	115	12
Jul	1 270	263	62	256	27	89	111	104	59	28	53	46	120	6
Annual Variation (%)														
1993	-4.9	-11.1	2.8	-4.0	-2.1	23.4	-5.8	-28.2	3.9	-46.2	-1.0	1.0	-4.4	2.7
1994	20.8	13.4	12.3	16.1	34.5	31.3	13.5	90.4	69.0	25.4	35.0	6.6	19.6	47.5
1995	-3.4	20.5	14.2	-17.8	-17.9	-9.5	-16.2	1.5	-10.4	-12.0	-2.0	-12.0	15.3	-29.8
1996	6.3	24.3	-4.2	11.8	-4.6	2.7	-10.5	0.9	26.7	1.7	-1.5	24.6	1.8	7.9
1997 Jan-Jul	10.1	3.9	-8.6	4.3	9.2	16.0	11.8	25.3	60.7	19.9	8.7	6.7	19.0	19.1
1997 Apr	25.3	27.6	11.7	21.2	24.5	59.5	20.1	37.9	92.9	23.1	-10.1	2.7	37.1	2.7
May	8.5	2.9	-10.6	-10.0	37.5	26.7	8.0	22.4	182.9	18.1	16.6	-4.4	23.5	17.0
Jun	20.6	2.8	4.7	47.8	-31.5	27.0	13.5	32.9	29.9	2.9	31.8	-11.4	39.9	36.0
Jul	6.6	8.3	-11.7	2.3	48.2	22.7	27.4	20.4	35.1	24.9	10.7	-61.0	31.9	35.6

TRADE BALANCE (Bn ECU)

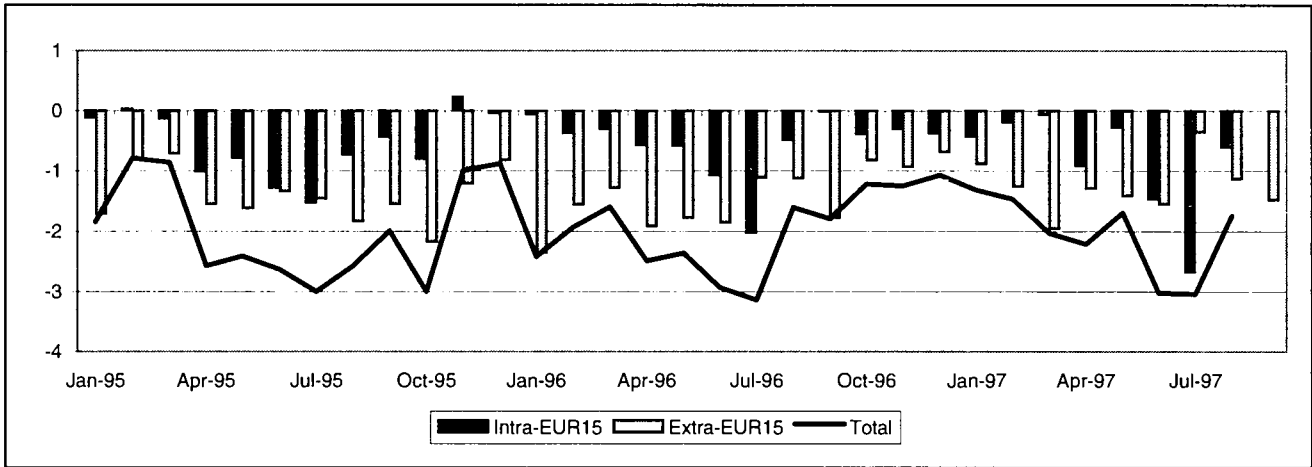

INTRA-EU (Bn ECU)

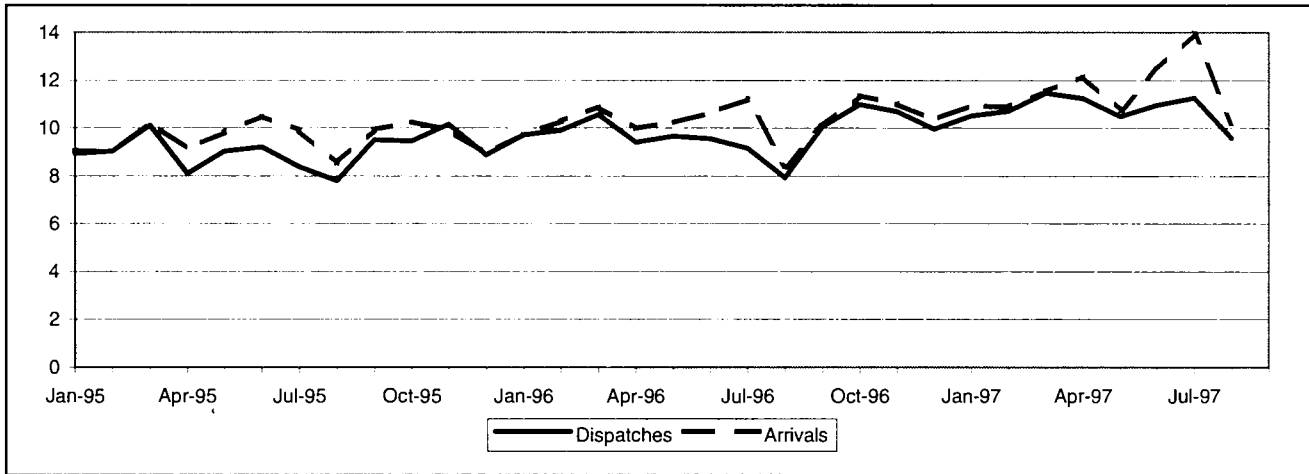

EXTRA-EU (Bn ECU)

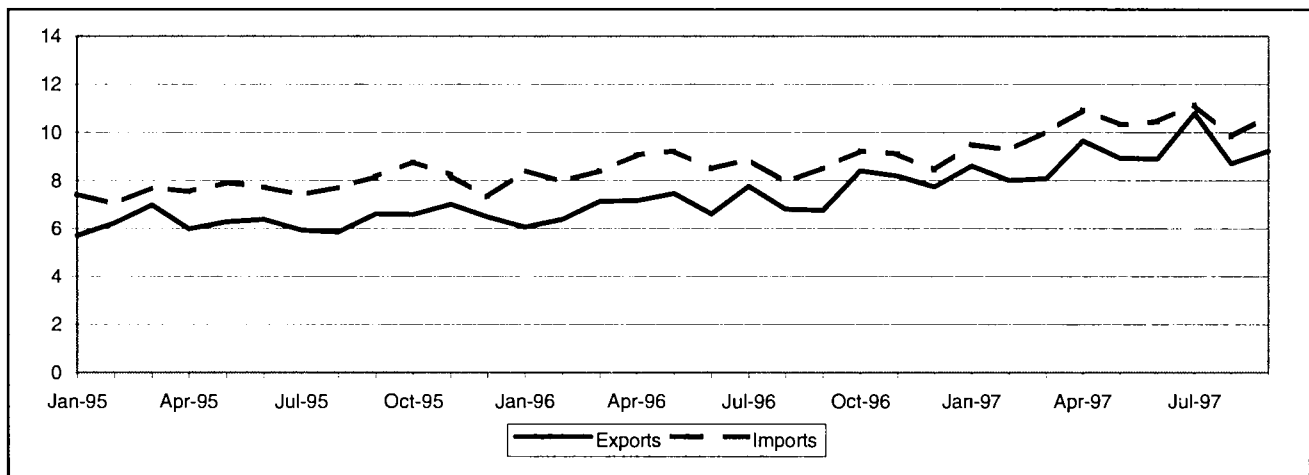

TRADE BALANCE
INTRA-EU
Value (Mio ECU)

Period	Intra-EUR15	Partner												
		B/L	DK	D	EL	E	F	IRL	I	NL	A	P	FIN	S
1993	-8 578	326	-717	-5 450	771	1 357	-2 030	1 478	-1 123	-1 383	-73	146	-976	-903
1994	-8 091	364	-475	-5 943	735	1 811	-1 960	1 704	-936	-750	-6	-32	-1 175	-933
1995	-6 644	233	-147	-7 679	744	2 030	-1 628	773	-593	815	247	-20	-963	-456
1996	-6 589	-239	-204	-8 330	919	2 000	-1 016	1 662	-1 058	1 126	121	2	-1 073	-499
1997 Jan-Aug	-6 658	-706	-296	-5 985	622	1 463	-2 091	1 632	-1 495	1 537	-13	-38	-958	-330
1996 Aug	-483	-155	-38	-611	63	159	105	158	-133	65	19	2	-45	-72
Sep	-15	-34	-36	-356	86	302	-20	150	-96	46	13	18	-80	-9
Oct	-389	-222	0	-418	91	178	64	139	-225	99	7	19	-105	-15
Nov	-312	-73	-4	-701	81	234	113	203	-98	198	-3	-3	-180	-79
Dec	-379	-2	-2	-671	77	209	-51	159	-114	197	11	20	-141	-70
1997 Jan	-429	-6	-41	-523	84	79	-238	187	-71	301	11	4	-109	-108
Feb	-199	58	-33	-576	74	182	-158	243	-183	293	18	21	-89	-48
Mar	-70	139	21	-569	80	200	-100	157	-96	194	23	3	-98	-25
Apr	-916	-141	-33	-821	84	231	-493	256	-122	272	-6	-20	-145	22
May	-281	-76	-64	-424	79	196	35	152	-155	113	7	-24	-127	7
Jun	-1 474	-144	-57	-1 110	81	182	-531	251	-170	228	15	-29	-120	-69
Jul	-2 682	-423	-36	-1 264	78	160	-656	138	-560	180	-52	12	-142	-115
Aug	-606	-113	-53	-698	61	233	51	249	-137	-44	-30	-4	-128	6

EXTRA-EU
Value (Mio ECU)

Period	Extra-EUR15	Partner												
		Norway	Switzer-land	USA	Canada	China	Japan	CEEC	CIS	Mediterra- nean Basin	Latin America	OPEC	DAE	ACP
1993	-16 464	-3 200	-2 954	-2 160	77	-2 563	-6 927	283	-168	1 853	-620	3 063	-1 338	523
1994	-16 287	-2 137	-3 067	-3 360	25	-3 195	-7 767	86	-272	1 669	-893	2 465	-1 043	84
1995	-16 886	-2 785	-2 760	-3 760	-890	-3 572	-7 100	497	-362	2 066	-1 217	2 795	-1 467	-3
1996	-17 232	-3 448	-2 027	-4 989	-662	-4 687	-5 853	1 127	-279	2 307	-1 348	4 408	-2 433	-388
1997 Jan-Sep	-11 359	-2 084	-1 924	-5 265	-332	-4 172	-5 103	818	42	2 281	-34	5 272	-1 814	4
1996 Sep	-1 781	-277	-75	-528	-43	-528	-479	78	-29	171	-55	216	-281	-13
Oct	-824	-278	-202	-244	-34	-544	-437	119	-4	288	-21	501	-163	-9
Nov	-936	-338	-128	-299	-43	-471	-488	120	-0	232	-45	519	-213	2
Dec	-688	-353	-65	-38	-55	-404	-494	210	-18	161	-161	729	-251	-35
1997 Jan	-890	-333	-217	-185	-40	-403	-412	102	-38	217	-7	571	-210	16
Feb	-1 263	-257	-267	-728	10	-415	-497	116	15	159	2	440	-181	9
Mar	-1 963	-168	-206	-1 326	-61	-321	-491	82	-16	206	-31	409	-158	-14
Apr	-1 300	-321	-186	-573	-52	-418	-600	94	-57	326	-60	373	-138	46
May	-1 413	-326	-290	-401	-49	-380	-640	80	-27	267	-52	600	-141	6
Jun	-1 552	-316	-101	-887	-48	-468	-618	89	18	274	26	674	-167	33
Jul	-357	198	-309	-374	-87	-572	-605	84	28	376	31	734	-214	35
Aug	-1 136	-236	-155	-322	-1	-533	-652	76	53	204	5	814	-286	-121
Sep	-1 488	-325	-192	-469	-4	-661	-588	94	65	253	51	655	-320	-6

INTRA-EU

Period	Intra-EUR15	Partner												
		B/L	DK	D	EL	E	F	IRL	I	NL	A	P	FIN	S
DISPATCHES														
% 1996	100.0	8.9	2.3	21.6	1.2	7.0	17.9	9.0	8.4	14.1	1.3	1.8	1.9	4.6
Value (Bn ECU)														
1993	88 174	8 982	2 109	20 352	1 192	5 557	15 383	8 619	7 727	10 392	1 131	1 770	1 384	3 577
1994	99 224	9 448	2 330	22 080	1 197	6 451	17 347	9 188	8 661	12 059	1 251	1 625	1 559	4 108
1995	108 487	10 071	2 554	24 539	1 270	7 243	18 466	9 434	9 555	14 953	1 385	1 782	2 114	5 122
1996	117 526	10 459	2 716	25 413	1 405	8 265	20 984	10 625	9 866	16 537	1 551	2 062	2 219	5 422
1997 Jan-Aug	86 166	7 789	1 849	18 727	960	6 103	14 875	8 090	7 221	12 637	1 023	1 546	1 449	3 897
1996 Aug	7 918	564	225	1 834	97	498	1 423	770	548	1 150	112	119	186	391
Sep	10 055	872	236	2 206	126	735	1 797	910	875	1 328	139	181	179	471
Oct	10 981	902	258	2 333	148	775	2 071	983	923	1 490	155	222	214	507
Nov	10 686	819	235	2 303	123	800	1 893	952	940	1 628	138	195	169	492
Dec	9 952	816	235	1 968	112	758	1 836	972	862	1 513	126	199	159	397
1997 Jan	10 502	1 000	212	2 275	122	684	1 876	968	888	1 541	127	190	184	435
Feb	10 695	1 075	219	2 264	121	752	1 828	977	886	1 630	124	185	177	457
Mar	11 467	1 057	262	2 425	126	789	2 006	1 059	971	1 717	143	187	197	528
Apr	11 244	1 002	238	2 414	128	842	1 879	1 034	972	1 676	130	189	194	545
May	10 474	928	215	2 244	117	730	1 834	977	904	1 519	120	171	174	541
Jun	10 956	1 037	244	2 228	121	832	1 871	1 013	1 031	1 593	139	200	169	478
Jul	11 262	805	237	2 727	120	816	1 951	1 057	935	1 617	123	247	190	437
Aug	9 565	885	222	2 150	105	658	1 631	1 004	635	1 343	115	177	163	475
Annual Variation (%)														
1993	2.9	16.6	2.0	3.7	15.6	-5.9	0.9	13.2	-4.4	-8.6	9.0	13.4	7.3	12.6
1994	12.5	5.2	10.5	8.5	0.3	16.1	12.8	6.6	12.1	16.0	10.6	-8.2	12.7	14.9
1995	9.3	6.6	9.6	11.1	6.1	12.3	6.5	2.7	10.3	24.0	10.7	9.7	35.6	24.7
1996	8.3	3.8	6.3	3.6	10.7	14.1	13.6	12.6	3.3	10.6	12.0	15.8	5.0	5.9
1997 Jan-Aug	13.6	10.5	5.5	12.8	7.0	17.4	11.1	18.8	15.2	19.5	3.0	22.2	-3.3	9.6
1997 May	8.5	-0.4	0.4	10.9	-7.0	8.5	10.5	10.2	5.7	13.5	-5.3	6.1	-9.0	16.3
Jun	14.6	10.1	7.6	7.9	6.9	16.5	17.5	19.1	28.0	19.5	8.3	18.9	-8.9	9.1
Jul	23.1	0.3	18.6	35.1	8.8	26.5	17.2	29.6	23.5	25.0	-2.0	42.6	7.3	20.5
Aug	20.8	56.7	-1.1	17.2	7.7	32.0	14.6	30.4	15.9	16.8	3.0	49.5	-12.1	21.6
ARRIVALS														
% 1996	100.0	8.6	2.4	27.2	0.4	5.0	17.7	7.2	8.8	12.4	1.2	1.7	2.7	4.8
Value (Bn ECU)														
1993	96 752	6 656	2 826	25 803	422	4 200	17 413	7 141	8 851	11 775	1 203	1 624	2 360	4 479
1994	107 315	9 084	2 805	28 023	462	4 640	19 307	7 484	9 597	12 809	1 257	1 656	2 734	5 042
1995	115 132	9 839	2 701	32 218	526	5 213	20 094	8 661	10 148	14 138	1 138	1 801	3 077	5 578
1996	124 115	10 698	2 920	33 742	486	6 265	21 999	8 963	10 924	15 411	1 430	2 061	3 293	5 922
1997 Jan-Aug	92 823	8 496	2 144	24 712	338	4 640	16 966	6 458	8 716	11 100	1 036	1 584	2 407	4 227
1996 Aug	8 400	720	263	2 445	34	339	1 318	613	681	1 085	93	116	231	463
Sep	10 070	906	272	2 562	40	433	1 817	760	971	1 282	126	163	259	480
Oct	11 370	1 124	258	2 751	57	598	2 008	845	1 148	1 391	148	203	319	523
Nov	10 998	892	239	3 004	41	566	1 779	750	1 038	1 430	141	198	349	571
Dec	10 331	818	238	2 639	35	549	1 888	813	976	1 315	115	179	300	467
1997 Jan	10 931	1 006	253	2 798	37	605	2 113	781	959	1 240	116	186	293	542
Feb	10 894	1 017	252	2 840	47	570	1 986	734	1 069	1 337	106	164	266	505
Mar	11 538	918	241	2 994	46	589	2 107	902	1 066	1 523	120	185	295	553
Apr	12 160	1 143	272	3 235	44	611	2 372	779	1 094	1 404	136	209	339	523
May	10 755	1 004	279	2 668	38	535	1 798	825	1 059	1 406	113	195	301	534
Jun	12 431	1 182	301	3 338	41	650	2 402	762	1 201	1 366	124	229	289	548
Jul	13 944	1 228	273	3 991	42	656	2 608	920	1 495	1 437	175	235	332	552
Aug	10 171	997	275	2 848	43	424	1 580	756	772	1 387	146	181	292	469
Annual Variation (%)														
1993	2.2	15.1	-11.8	1.7	-16.3	7.3	6.2	4.5	-3.4	-5.3	-5.9	3.8	7.1	3.8
1994	10.9	4.9	-0.7	8.6	9.4	10.5	10.9	4.8	8.4	8.8	4.5	2.0	15.9	12.6
1995	7.3	8.3	-3.7	15.0	13.9	12.3	4.1	15.7	5.7	10.4	-9.5	8.7	12.5	10.6
1996	7.8	8.7	8.1	4.7	-7.5	20.2	9.5	3.5	7.6	9.0	25.7	14.4	7.0	6.2
1997 Jan-Aug	14.1	22.1	12.1	8.5	7.8	12.6	16.9	11.4	28.3	11.1	15.0	20.2	16.5	8.9
1997 May	5.1	12.3	18.6	-4.8	-14.5	1.1	-6.6	8.0	25.0	16.1	4.8	16.2	9.8	22.9
Jun	16.9	31.0	14.2	18.3	-0.6	4.8	18.0	18.1	22.4	7.2	12.7	23.4	9.2	11.5
Jul	24.7	44.3	15.2	24.8	5.9	11.3	25.5	26.8	24.9	23.8	42.0	13.3	33.4	6.1
Aug	21.1	38.6	4.7	16.5	29.1	25.2	19.9	23.4	13.4	27.9	56.4	56.1	26.1	1.3

EXTRA-EU

Period	Extra-EUR15	Partner												
		Norway	Switzerland	USA	Canada	China	Japan	CEEC	CIS	Mediterranean Basin	Latin America	OPEC	DAE	ACP
EXPORTS														
% 1996	100.0	2.9	4.8	27.5	2.8	1.0	6.0	4.5	1.7	7.3	3.5	9.7	13.0	3.3
Value (Bn ECU)														
1993	67 016	1 896	2 850	19 792	2 359	946	3 393	2 011	897	4 893	2 234	7 247	8 589	2 888
1994	73 181	2 510	2 963	21 724	2 451	1 085	3 826	2 393	1 076	4 865	2 730	6 026	9 939	2 655
1995	75 975	2 282	3 149	21 744	2 160	979	4 520	3 071	1 158	5 493	2 568	6 487	10 406	2 769
1996	86 337	2 474	4 128	23 766	2 378	905	5 185	3 909	1 445	6 338	3 007	8 379	11 190	2 842
1997 Jan-Sep	80 889	3 019	3 138	22 398	2 236	918	4 442	3 517	1 555	5 827	3 316	8 629	10 365	2 529
1996 Sep	6 751	201	384	1 710	182	69	449	310	119	497	272	583	930	220
Oct	8 392	261	326	2 254	211	78	488	386	152	644	338	858	1 080	282
Nov	8 169	222	367	2 127	200	105	464	384	129	620	280	966	1 113	282
Dec	7 729	214	333	2 250	180	96	423	444	124	526	227	1 029	908	235
1997 Jan	8 607	248	300	2 473	243	122	466	391	128	631	325	964	1 108	292
Feb	7 989	252	324	2 206	248	75	464	368	141	537	334	778	1 016	250
Mar	8 073	294	481	2 196	208	99	478	357	137	586	308	726	1 007	228
Apr	9 660	323	369	2 768	252	110	524	422	177	729	345	796	1 259	336
May	8 921	264	270	2 684	267	133	449	365	156	656	328	949	1 218	257
Jun	8 908	264	409	2 437	251	86	466	427	186	643	399	1 018	1 194	289
Jul	10 809	823	361	2 752	251	91	561	412	233	782	470	1 167	1 359	329
Aug	8 694	281	290	2 305	234	99	532	367	183	578	397	1 183	1 108	283
Sep	9 229	271	334	2 577	282	104	502	407	214	687	411	1 047	1 096	266
Annual Variation (%)														
1993	16.5	0.1	17.0	18.9	10.2	63.8	12.2	22.5	:	28.8	19.5	0.0	21.5	2.1
1994	9.2	32.4	4.0	9.8	3.9	14.7	12.7	19.0	20.0	-0.6	22.2	-16.9	15.7	-8.1
1995	3.8	-9.1	6.3	0.1	-11.9	-9.8	18.1	28.3	7.7	12.9	-5.9	7.7	4.7	4.3
1996	13.6	8.4	31.1	9.3	10.1	-7.5	14.7	27.3	24.7	15.4	17.1	29.2	7.5	2.6
1997 Jan-Sep	30.4	69.9	1.2	30.7	25.2	46.8	16.6	30.5	49.5	28.1	53.4	56.1	28.1	23.8
1997 Jun	34.8	42.3	60.8	33.0	19.7	42.4	21.5	44.8	53.8	28.9	43.9	71.9	44.9	36.3
Jul	39.3	236.6	26.3	23.9	26.2	27.1	25.3	14.5	94.0	25.7	86.4	64.8	41.4	29.9
Aug	28.0	55.7	-50.4	39.6	45.5	70.1	16.8	47.5	73.9	32.6	28.9	69.0	29.4	18.5
Sep	36.7	34.3	-13.0	50.7	54.7	51.2	11.8	31.4	79.9	38.1	51.2	79.6	17.8	21.3
IMPORTS														
% 1996	100.0	5.7	5.9	27.8	2.9	5.4	10.7	2.7	1.7	3.9	4.2	3.8	13.2	3.1
Value (Bn ECU)														
1993	83 480	5 096	5 805	21 952	2 282	3 509	10 320	1 728	1 064	3 040	2 853	4 184	9 927	2 365
1994	89 468	4 647	6 030	25 083	2 426	4 280	11 593	2 307	1 348	3 196	3 622	3 561	10 982	2 571
1995	92 861	5 067	5 910	25 504	3 050	4 551	11 620	2 574	1 521	3 427	3 785	3 692	11 873	2 773
1996	103 569	5 922	6 154	28 755	3 040	5 593	11 038	2 782	1 724	4 031	4 354	3 971	13 623	3 230
1997 Jan-Sep	92 248	5 103	5 062	27 663	2 568	5 091	9 545	2 699	1 513	3 546	3 350	3 357	12 179	2 525
1996 Sep	8 532	478	458	2 238	225	596	928	232	148	326	327	367	1 212	233
Oct	9 216	539	528	2 498	245	622	925	267	156	356	359	358	1 244	290
Nov	9 106	561	495	2 426	243	576	952	265	129	388	325	447	1 325	280
Dec	8 417	566	398	2 288	235	500	917	235	142	365	388	300	1 159	269
1997 Jan	9 496	581	517	2 658	282	525	878	289	166	414	332	393	1 317	276
Feb	9 251	509	591	2 934	238	490	962	253	126	378	331	338	1 196	240
Mar	10 036	462	687	3 522	269	421	969	275	153	380	339	317	1 165	242
Apr	10 960	643	555	3 341	304	528	1 124	327	234	402	405	423	1 396	290
May	10 333	591	561	3 085	316	513	1 088	285	183	389	380	349	1 359	251
Jun	10 459	579	511	3 324	299	555	1 084	338	167	369	373	343	1 362	256
Jul	11 165	624	670	3 126	338	663	1 166	328	205	406	438	432	1 573	294
Aug	9 831	517	445	2 626	235	632	1 184	291	130	374	391	369	1 394	404
Sep	10 716	596	525	3 046	286	764	1 090	314	149	434	360	392	1 416	272
Annual Variation (%)														
1993	10.5	0.4	12.9	9.7	-15.4	31.3	5.5	24.9	:	12.6	0.4	9.2	17.9	-8.3
1994	7.2	-8.8	3.9	14.3	6.3	22.0	12.3	33.5	26.7	5.1	26.9	-14.9	10.6	8.7
1995	3.8	9.0	-2.0	1.7	25.7	6.3	0.2	11.6	12.8	7.2	4.5	3.7	8.1	7.9
1996	11.5	16.9	4.1	12.7	-0.3	22.9	-5.0	8.1	13.3	17.6	15.1	7.6	14.7	16.5
1997 Jan-Sep	20.1	19.9	6.9	28.4	10.9	30.7	15.8	33.9	16.6	21.3	2.1	17.1	23.1	5.6
1997 Jun	23.5	12.0	-10.8	36.3	6.3	32.5	41.8	51.0	12.3	11.8	-1.4	18.4	21.0	18.0
Jul	25.8	18.4	33.6	31.3	34.9	36.9	27.0	38.9	33.2	17.1	-12.1	48.5	41.0	-8.6
Aug	24.2	12.2	18.7	23.7	16.2	31.8	24.4	41.6	-10.6	31.6	25.3	12.1	33.6	57.5
Sep	25.6	24.5	14.6	36.1	27.2	28.2	17.5	35.4	0.7	33.2	10.1	7.0	16.9	17.0

EFTA external trade

TRADE BALANCE (Bn ECU)

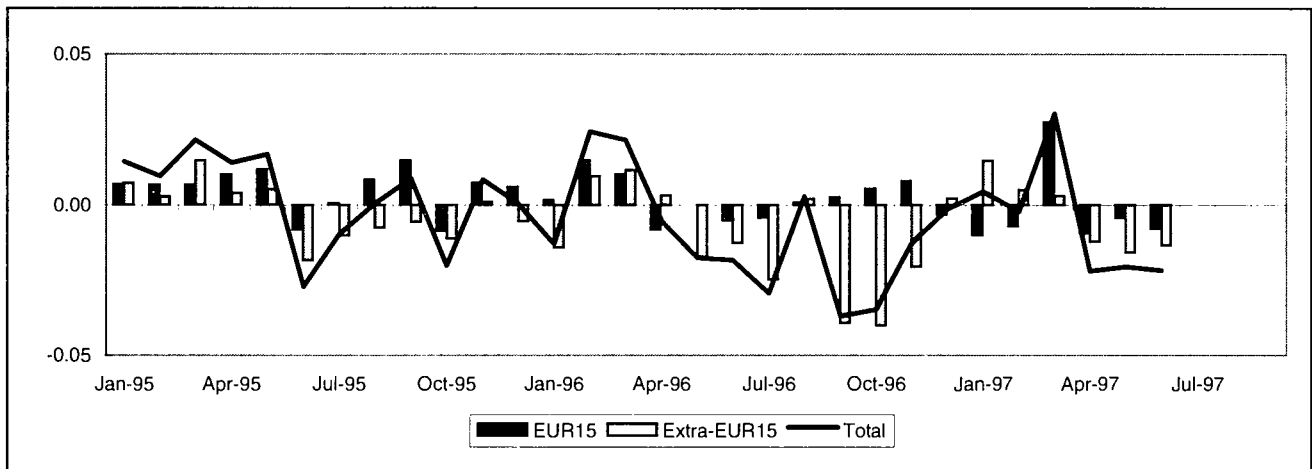

EU MEMBER STATES (Bn ECU)

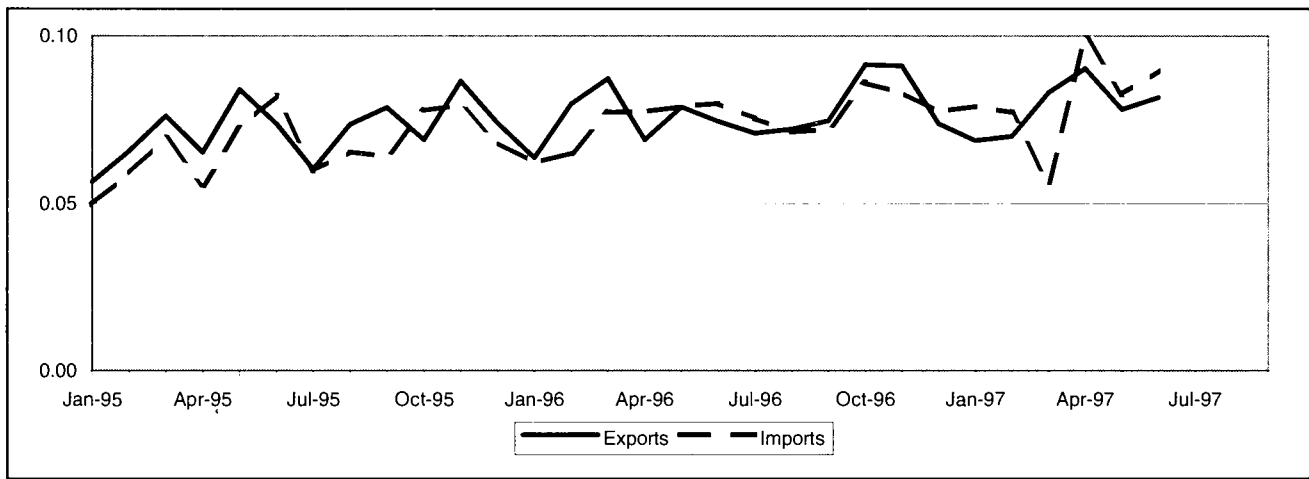

EXTRA-EU (Bn ECU)

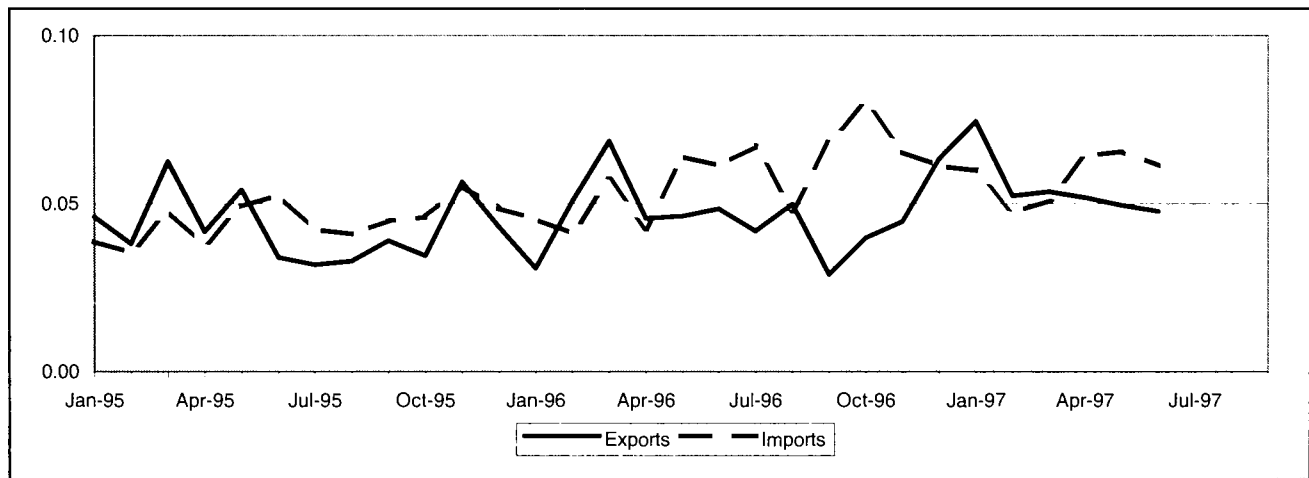

TRADE BALANCE
EU MEMBER STATES
Value (Mio ECU)

Period	EUR15	Partner													
		B/L	DK	D	EL	E	F	IRL	I	NL	A	P	FIN	S	UK
1993	72	-3	-41	-5	8	42	59	-8	-16	-43	-8	8	-14	-64	155
1994	124	-0	-23	37	10	46	56	-10	-8	-55	-6	2	-11	-72	157
1995	61	-3	-18	35	10	29	37	-11	-16	-51	-6	13	-18	-76	136
1996	21	-11	-27	17	9	30	47	-14	-23	-42	-8	27	-12	-89	119
1997 Jan-Jun	-13	-7	-28	8	4	21	24	-8	-16	-26	-4	15	-4	-48	56
1996 Jun	-6	-2	0	-3	1	2	2	-1	-2	-4	-1	3	0	-9	8
Jul	-4	-1	-3	-0	0	3	3	-1	-0	-3	-1	2	-1	-9	8
Aug	1	-1	0	-1	1	2	1	-1	-3	-4	-1	1	-0	-7	13
Sep	2	-1	-3	0	1	-2	3	-1	-1	3	-1	3	-1	-7	9
Oct	5	-1	-5	-0	2	5	7	-1	-0	-2	-1	5	-3	-9	9
Nov	8	-0	-8	-0	1	3	7	-2	-2	-3	-1	3	-0	-7	17
Dec	-4	-1	-4	3	1	3	1	-1	-3	-4	-1	1	-1	-8	9
1997 Jan	-10	-1	-4	3	1	5	1	-1	-4	-7	-0	2	-1	-7	3
Feb	-7	-1	-4	0	1	4	4	-1	-2	-7	-1	2	-2	-7	6
Mar	27	-1	-0	6	1	3	5	-1	-2	3	-0	2	1	-5	16
Apr	-10	-1	-10	2	1	2	6	-1	-4	-6	-0	3	-1	-10	10
May	-5	-1	-5	-2	0	2	6	-1	-2	-4	-1	3	-1	-9	10
Jun	-8	-3	-5	-0	0	3	2	-2	-2	-5	-1	3	0	-9	11

EXTRA-EU
Value (Mio ECU)

Period	Extra-EUR15	Partner												
		Norway	Switzerland	USA	Canada	China	Japan	CEEC	CIS	Mediterranean Basin	Latin America	OPEC	DAE	ACP
1993	-27	-102	24	82	-1	-12	47	-11	-24	-1	-4	9	-7	15
1994	12	-138	9	88	5	-16	143	-11	-19	-3	-5	7	-19	8
1995	-25	-91	14	58	10	-16	97	-30	-23	-2	-1	4	-15	7
1996	-143	-162	6	25	3	-20	82	-39	-25	-1	3	4	-17	20
1997 Jan-Jun	-20	-52	-4	45	2	-7	28	-8	-8	-1	3	4	-7	5
1996 Jun	-13	-19	-0	2	0	-1	9	-1	-2	-0	-0	1	-1	1
Jul	-25	-8	1	2	-1	-1	6	-21	-3	-0	0	0	1	0
Aug	2	-7	0	0	-0	-2	3	-2	-3	-0	1	0	-2	15
Sep	-39	-30	-1	-0	1	-1	-1	-1	-3	0	1	0	-4	1
Oct	-40	-17	1	0	-0	-3	0	-3	-1	-0	0	1	-2	1
Nov	-21	-19	-1	7	0	-3	0	-3	-1	-0	0	0	-2	0
Dec	2	-14	1	-2	1	-1	1	-4	0	0	0	0	-2	0
1997 Jan	15	-11	-6	38	-0	-1	-1	-1	-2	-0	2	1	-1	1
Feb	5	-2	0	4	-0	-1	3	-2	2	0	1	1	-1	1
Mar	3	-7	1	4	0	-1	12	1	-0	-0	1	1	-1	1
Apr	-12	-8	1	-2	1	-3	9	-4	0	-1	0	1	-2	0
May	-16	-15	1	1	-0	-0	2	-1	-3	-0	-0	0	-1	1
Jun	-14	-8	-2	-0	2	-1	3	-2	-5	-0	-0	1	-1	1

EU MEMBER STATES

Period	EUR15	Partner														
		B/L	DK	D	EL	E	F	IRL	I	NL	A	P	FIN	S	UK	
EXPORTS																
% 1996	100.0	2.2	11.6	20.7	1.1	6.2	10.8	0.2	3.1	5.8	0.2	4.1	1.5	2.1	30.5	
Value (Bn ECU)																
1993	737	19	67	132	10	58	98	1	24	26	1	20	8	14	258	
1994	842	25	87	175	11	63	99	2	32	22	2	17	13	14	278	
1995	863	24	108	188	11	50	93	2	28	41	2	25	7	18	265	
1996	926	20	107	192	10	58	100	2	28	53	1	38	14	19	283	
1997 Jan-Jun	472	10	45	102	4	35	52	2	12	29	1	21	9	11	139	
1996 Jun	74	2	11	15	1	4	8	0	2	4	0	4	2	1	22	
Jul	71	1	8	15	0	4	8	1	4	4	0	3	1	1	22	
Aug	72	1	11	14	1	3	5	0	2	4	0	2	2	1	25	
Sep	75	2	7	14	1	4	7	0	2	11	0	4	1	1	21	
Oct	91	2	9	16	2	7	12	0	5	6	0	6	1	2	24	
Nov	91	2	7	15	1	5	12	0	4	5	0	4	2	2	32	
Dec	74	2	8	16	1	5	7	0	2	4	0	2	2	1	23	
1997 Jan	69	2	7	18	1	7	7	0	2	3	0	3	1	1	16	
Feb	70	2	9	14	1	7	9	0	2	2	0	3	1	2	19	
Mar	83	2	8	16	1	5	8	0	2	9	0	3	2	1	26	
Apr	90	2	7	21	1	5	11	1	2	5	0	4	2	3	27	
May	78	2	7	15	0	5	10	0	2	6	0	4	1	2	24	
Jun	82	2	8	17	0	5	7	0	3	5	0	4	2	2	26	
Annual Variation (%)																
1993	-12.0	4.5	1.4	-10.1	-27.4	-3.5	-15.3	14.8	-25.9	10.5	120.3	-42.4	-25.0	-24.6	-12.5	
1994	14.2	29.8	30.1	33.2	15.2	9.0	0.6	87.8	30.1	-15.5	54.9	-12.2	51.3	2.1	7.8	
1995	2.5	-1.1	23.5	7.1	-3.6	-20.6	-5.5	-0.8	-11.2	83.3	-11.4	46.0	-46.8	26.3	-4.6	
1996	7.3	-17.5	-0.5	2.0	-9.2	14.4	6.7	-13.3	0.7	31.3	-9.9	52.8	109.0	6.7	6.6	
1997 Jan-Jun	4.2	4.4	-21.7	-0.2	-10.7	20.5	5.5	187.3	21.3	48.6	6.4	30.3	56.6	-3.1	1.8	
1997 Mar	-4.8	-1.3	-31.6	-10.3	-37.8	0.8	-36.3	24.9	21.1	66.7	-73.4	63.1	495.8	-45.1	5.1	
Apr	31.0	70.9	39.5	10.5	92.1	28.1	46.2	:	47.7	113.1	764.5	37.8	112.2	13.3	23.7	
May	-1.0	-14.9	-45.3	0.8	-71.6	25.1	56.5	225.0	7.4	62.1	-13.2	141.8	44.2	-4.6	-14.7	
Jun	9.7	16.5	-28.6	18.7	-61.4	46.2	-0.7	63.4	17.0	19.1	257.7	10.2	-12.9	42.5	19.7	
IMPORTS																
% 1996	100.0	3.5	14.8	19.3	0.1	3.1	5.8	1.8	5.7	10.6	1.1	1.3	2.9	11.9	18.1	
Value (Bn ECU)																
1993	666	22	108	137	2	16	39	9	40	69	9	12	23	78	103	
1994	718	25	111	138	1	17	43	12	40	77	8	15	23	86	122	
1995	802	27	126	153	1	22	57	13	44	92	8	12	25	94	129	
1996	905	31	134	175	1	28	53	16	52	96	10	12	26	108	164	
1997 Jan-Jun	484	17	73	94	0	14	28	10	28	55	4	6	13	59	83	
1996 Jun	80	3	11	18	0	2	5	1	4	8	1	1	2	10	13	
Jul	75	3	10	15	0	2	5	2	4	7	1	1	2	10	13	
Aug	71	2	11	14	0	2	4	1	5	8	1	1	2	8	12	
Sep	72	2	10	13	0	6	4	1	3	7	1	1	3	8	13	
Oct	86	3	14	16	0	2	5	1	5	8	1	2	3	11	15	
Nov	83	2	14	16	0	2	5	2	6	8	1	1	2	9	14	
Dec	77	3	11	13	0	3	6	1	5	8	1	1	3	9	14	
1997 Jan	79	2	11	16	0	2	6	1	6	9	0	1	2	9	13	
Feb	77	2	13	13	0	2	5	2	4	9	1	1	3	9	13	
Mar	56	2	8	10	0	2	3	1	3	6	1	1	1	7	10	
Apr	100	3	17	19	0	3	5	2	5	11	1	1	3	12	17	
May	83	3	11	17	0	3	4	2	4	10	1	1	2	11	14	
Jun	90	4	13	18	0	2	5	2	5	10	1	1	2	11	15	
Annual Variation (%)																
1993	-11.0	-6.8	-5.7	-14.6	4.0	41.8	-7.3	13.1	-12.3	-28.6	8.3	-24.0	3.2	-11.9	-6.5	
1994	7.8	11.4	2.9	1.0	-21.8	7.2	8.8	36.4	-1.1	12.1	-11.6	26.5	3.1	11.0	18.0	
1995	11.7	9.3	13.9	10.8	-7.2	26.6	33.9	11.5	10.6	18.8	-7.5	-20.8	5.7	8.5	6.4	
1996	12.9	16.3	6.3	14.2	-25.9	28.7	-7.6	23.1	17.8	4.5	28.4	-1.0	7.2	15.0	26.7	
1997 Jan-Jun	9.9	10.3	17.1	7.9	15.2	10.2	13.4	20.3	16.0	13.0	-2.5	9.2	10.7	10.9	0.9	
1997 Mar	-27.9	0.8	-27.4	-27.9	-38.8	-10.5	-18.1	12.8	-22.9	-27.8	-45.4	-33.6	-44.6	-24.2	-39.5	
Apr	29.3	32.7	72.6	42.7	-2.5	54.7	51.9	23.4	18.7	33.1	-9.2	50.1	50.2	40.5	-12.9	
May	4.6	-1.2	-0.5	4.8	31.0	16.9	6.4	-11.2	-14.5	13.5	-15.4	-7.6	-2.2	9.8	9.4	
Jun	12.3	27.8	22.0	-1.4	-17.7	-4.3	-2.6	60.3	18.8	22.7	68.6	50.8	-5.8	12.9	12.2	

Period	Extra-EUR15	Partner												
		Norway	Switzerland	USA	Canada	China	Japan	CEEC	CIS	Mediterranean Basin	Latin America	OPEC	DAE	ACP
EXPORTS														
% 1996	100.0	9.9	5.3	31.7	3.1	0.1	26.2	1.6	2.7	0.9	2.0	1.3	5.7	3.9
Value (Bn ECU)														
1993	456	40	44	189	6	0	111	2	5	4	5	11	27	16
1994	525	38	24	198	18	0	193	3	8	2	4	9	20	9
1995	514	45	30	171	23	2	156	5	8	2	7	7	29	8
1996	558	55	29	177	17	1	146	9	15	5	11	7	32	22
1997 Jan-Jun	329	42	18	127	10	3	72	8	10	2	7	5	18	6
1996 Jun	48	6	3	15	2	0	16	0	1	0	1	1	3	1
Jul	42	4	3	15	1	:	11	0	0	0	1	1	4	1
Aug	50	6	3	12	1	0	8	0	0	0	1	1	2	15
Sep	29	3	2	11	2	0	5	1	1	1	1	1	1	1
Oct	40	4	2	15	1	0	6	2	3	0	1	1	3	1
Nov	45	4	2	23	1	0	6	2	2	0	1	0	2	1
Dec	63	6	3	10	2	0	5	1	1	1	1	1	2	1
1997 Jan	75	5	4	50	1	0	5	1	2	0	3	1	3	1
Feb	52	10	3	14	1	1	10	3	3	1	1	1	3	1
Mar	54	9	3	13	1	1	17	2	3	0	1	1	2	1
Apr	52	5	4	16	2	0	17	1	1	0	1	1	4	1
May	49	8	3	16	2	1	10	1	1	0	1	1	4	2
Jun	48	5	3	18	3	0	12	0	0	0	1	1	3	1
Annual Variation (%)														
1993	34.7	53.3	47.1	40.9	55.8	34.6	24.6	4.9	29.2	-19.4	73.1	16.0	26.8	35.8
1994	15.2	-5.1	-45.4	4.6	188.2	207.3	74.1	74.6	76.0	-58.7	-16.3	-22.3	-25.5	-44.0
1995	-2.2	18.2	27.8	-13.9	27.7	479.4	-18.9	52.0	-3.7	21.8	80.3	-25.1	40.4	-9.7
1996	8.7	22.8	-3.3	3.6	-25.5	-58.0	-6.5	93.2	89.8	134.8	60.2	9.1	11.0	169.8
1997 Jan-Jun	13.5	47.6	20.1	39.1	28.7	1 379.2	-31.8	179.1	28.7	19.1	41.4	57.0	6.8	76.1
1997 Mar	-21.7	69.9	25.7	-39.4	-13.9	:	-44.6	180.2	111.6	19.0	209.9	45.8	-42.1	33.2
Apr	13.5	-1.3	46.8	2.4	5.1	255.8	35.1	87.3	-61.9	-61.0	57.4	23.7	37.7	12.0
May	6.8	70.2	-2.9	19.8	54.7	8 414.3	-41.2	167.7	231.6	-42.1	83.7	4.5	-1.0	132.6
Jun	-1.4	-15.7	-11.0	20.1	104.5	121.9	-23.3	137.4	-74.6	3.2	-31.0	42.8	2.1	31.5
IMPORTS														
% 1996	100.0	31.0	3.4	21.6	2.1	3.0	9.2	6.9	5.7	0.9	1.1	0.4	7.0	0.3
Value (Bn ECU)														
1993	483	142	20	107	7	12	64	13	29	5	9	2	34	1
1994	513	176	15	110	13	16	50	14	28	5	8	2	39	1
1995	539	137	16	113	13	18	59	34	31	4	8	2	44	1
1996	701	217	24	152	15	21	64	48	40	6	8	3	49	2
1997 Jan-Jun	349	94	23	81	9	10	43	16	18	4	5	1	25	1
1996 Jun	61	25	3	13	1	1	6	2	3	1	1	0	4	0
Jul	67	12	2	13	2	1	6	21	4	0	1	0	3	0
Aug	48	13	2	12	2	2	5	2	3	1	0	0	4	0
Sep	68	33	3	11	1	1	5	2	4	1	1	0	5	0
Oct	80	21	2	15	1	4	6	5	4	0	1	0	5	0
Nov	65	23	2	15	1	3	6	5	2	0	1	0	5	0
Dec	61	20	2	12	1	1	4	4	1	1	1	0	4	0
1997 Jan	60	16	10	12	1	1	6	1	4	1	1	0	3	0
Feb	47	12	3	11	1	1	7	5	1	1	1	0	4	0
Mar	51	16	2	9	1	1	5	2	3	1	1	0	3	0
Apr	64	13	2	17	2	4	8	5	1	1	1	0	6	1
May	65	23	2	15	2	1	8	2	4	1	1	0	5	0
Jun	61	13	4	18	1	1	9	2	5	0	1	0	4	0
Annual Variation (%)														
1993	-11.7	-24.6	19.9	0.1	-45.8	29.4	-14.6	11.5	43.3	-51.6	9.9	44.6	-0.8	-4.9
1994	6.3	24.0	-22.9	2.3	79.9	39.2	-22.2	10.5	-5.0	6.3	-6.5	19.7	14.4	0.3
1995	5.1	-22.5	4.9	2.8	0.3	10.9	19.0	143.7	13.2	-11.5	-1.8	9.1	11.5	68.2
1996	30.0	59.1	47.3	34.5	13.8	15.9	9.4	40.2	27.0	40.9	-6.0	11.2	12.0	92.1
1997 Jan-Jun	12.1	-1.6	114.0	12.2	51.5	12.7	32.8	75.5	-19.8	14.7	14.4	25.6	8.4	74.1
1997 Mar	-11.0	-0.8	-1.1	-40.3	5.4	-21.4	-8.8	-5.0	-54.7	5.0	6.0	-45.6	-28.2	-92.9
Apr	50.7	17.3	55.6	52.7	3.0	172.9	55.2	261.0	-78.7	6.8	46.8	135.0	49.5	996.4
May	2.6	20.9	20.7	7.3	119.3	-41.1	27.8	-8.5	50.1	-8.7	115.0	18.8	15.8	-12.7
Jun	0.0	-46.7	33.3	37.2	4.0	0.9	48.8	40.8	56.5	-4.8	-42.1	43.5	2.1	96.4

TRADE BALANCE (Bn ECU)

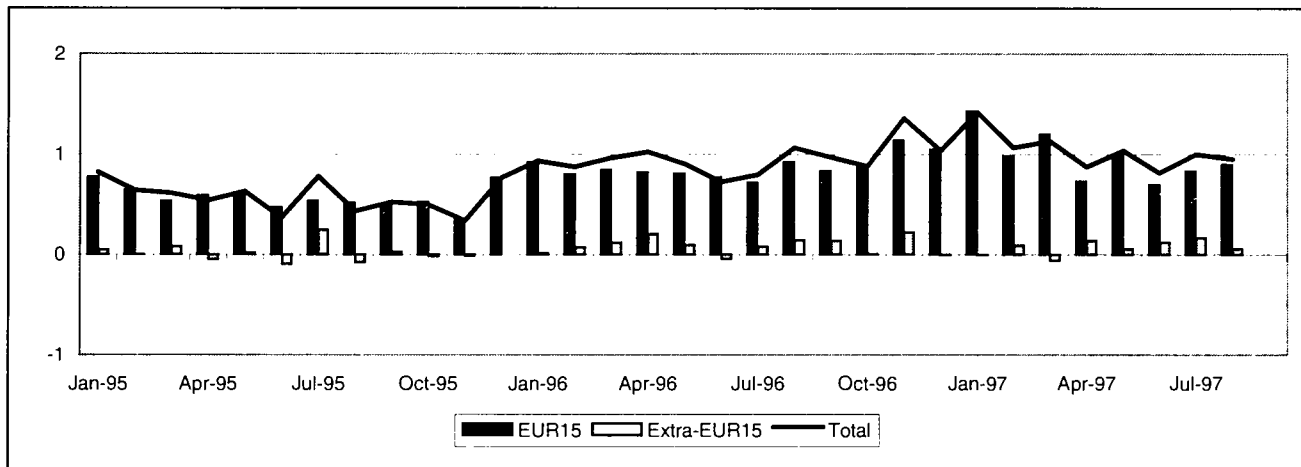

EU MEMBER STATES (Bn ECU)

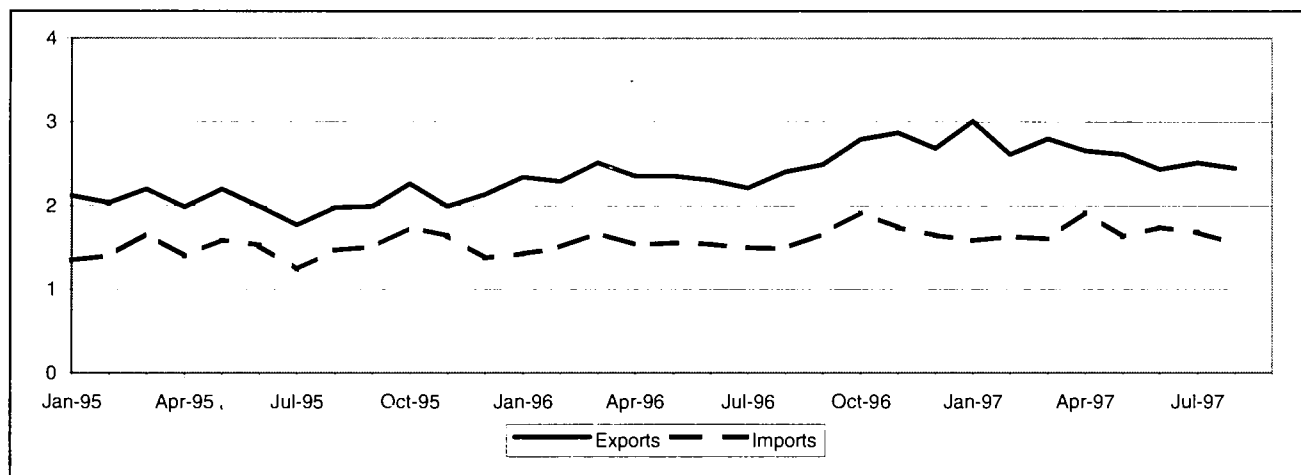

EXTRA-EU (Bn ECU)

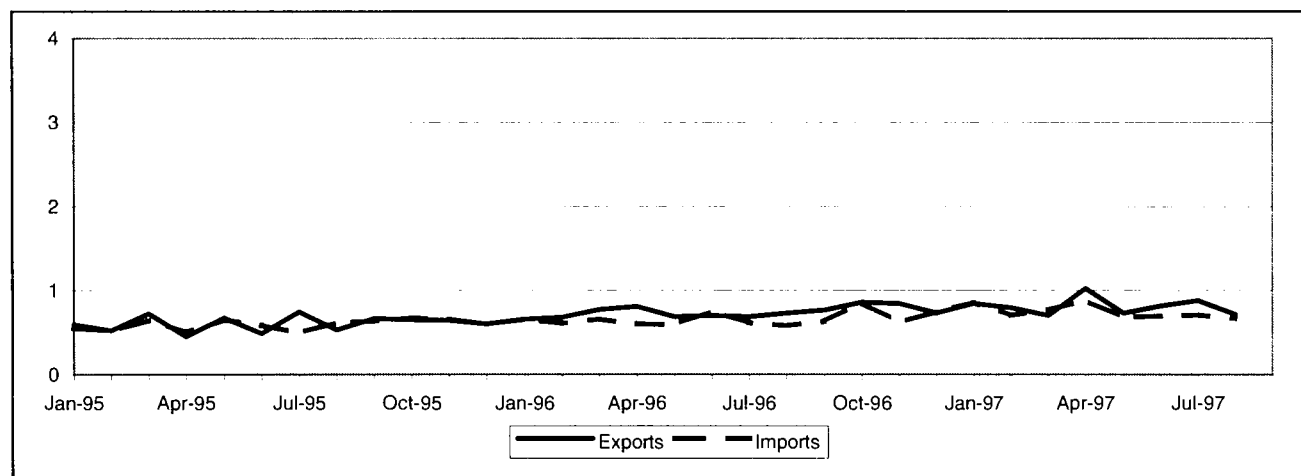

TRADE BALANCE

EU MEMBER STATES

Value (Mio ECU)

Period	EUR15	Partner													
		B/L	DK	D	EL	E	F	IRL	I	NL	A	P	FIN	S	UK
1993	7 465	182	-321	681	61	-88	1 247	44	-3	1 456	-119	43	23	-536	4 795
1994	6 891	237	-318	433	40	167	1 445	85	41	1 800	-110	47	31	-704	3 695
1995	6 794	271	-284	326	131	69	1 377	-84	-7	1 926	-112	53	-109	-707	3 944
1996	10 487	531	-329	679	45	355	2 256	-23	4	3 074	-121	44	-122	-1 035	5 130
1997 Jan-Aug	7 745	461	-45	148	20	150	1 496	99	-50	2 606	-97	44	-78	-726	3 716
1996 Aug	921	47	-37	44	-0	69	161	11	28	298	-8	-10	-15	-94	428
Sep	831	33	-42	107	3	32	226	-1	25	304	-14	10	-33	-164	345
Oct	874	62	-50	55	13	7	193	-4	-38	306	-19	-6	-7	-121	484
Nov	1 137	54	-37	40	5	1	211	-17	56	361	-8	7	32	-61	492
Dec	1 046	53	-61	32	3	7	292	-1	10	285	-15	2	20	-80	499
1997 Jan	1 430	71	1	192	2	37	271	16	4	430	-3	2	24	-93	475
Feb	978	53	-13	-37	4	12	240	11	4	399	-9	-7	-22	-111	453
Mar	1 195	58	-49	50	5	43	237	12	-3	434	-12	7	-25	-47	484
Apr	733	61	-29	-70	1	10	172	-1	-20	255	-20	13	-16	-83	459
May	982	69	40	14	1	27	243	25	-1	246	-11	21	-17	-143	469
Jun	695	34	-13	-30	3	7	96	7	1	254	-14	15	-24	-87	447
Jul	831	47	-36	50	5	12	126	10	-10	278	-16	10	-9	-105	469
Aug	901	67	53	-21	-0	2	109	21	-23	310	-14	-17	11	-58	461

EXTRA-EU

Value (Mio ECU)

Period	Extra-EUR15	Partner												
		Iceland	Switzer-land	USA	Canada	China	Japan	CEEC	CIS	Mediterra-nean Basin	Latin America	OPEC	DAE	ACP
1993	-742	94	-160	37	221	-191	-1 136	142	-223	334	172	89	-260	36
1994	-653	132	-130	280	519	-290	-824	128	-449	148	-74	86	-163	-63
1995	135	80	-176	291	668	-333	-391	96	-310	179	48	128	30	-203
1996	1 028	134	-211	1 105	975	-387	-337	146	-239	191	111	88	-252	-219
1997 Jan-Aug	546	45	-104	422	920	-235	-330	80	-247	108	-31	9	114	-216
1996 Aug	145	10	-17	157	98	-39	-10	14	-35	8	7	-1	20	-50
Sep	140	16	-20	134	86	-49	7	7	-22	21	-23	-1	-16	-5
Oct	3	14	-21	59	101	-35	38	18	-19	40	13	5	-163	-24
Nov	219	19	-17	88	110	-29	-16	19	-14	14	50	1	15	-4
Dec	-9	11	-16	15	115	-25	-129	7	-16	8	11	9	15	-21
1997 Jan	-10	7	-15	41	135	-84	-9	23	-24	12	55	2	-95	-47
Feb	90	11	-15	32	110	-45	-13	25	-6	18	5	-5	52	-96
Mar	-64	-3	-16	20	72	-36	-104	7	-29	11	-17	5	31	8
Apr	139	4	-20	83	140	31	-53	15	-33	47	13	2	-57	-21
May	51	5	-9	52	113	-24	-34	-2	-36	4	-34	3	20	-8
Jun	118	3	-1	114	42	-25	-22	18	-45	7	-14	7	74	-22
Jul	168	10	-18	42	162	-3	-47	-1	-52	2	-9	-2	63	-17
Aug	54	6	-9	39	146	-48	-47	-5	-22	6	-30	-3	27	-13

EU MEMBER STATES

Period	EUR15	Partner														
		B/L	DK	D	EL	E	F	IRL	I	NL	A	P	FIN	S	UK	
EXPORTS																
% 1996	100.0	4.1	5.9	14.5	0.3	2.5	11.5	1.2	3.5	14.4	0.5	0.9	2.9	12.1	25.8	
Value (Bn ECU)																
1993	21 254	683	1 197	3 470	96	297	2 128	275	709	2 304	99	244	697	2 374	6 682	
1994	22 706	822	1 377	3 631	74	405	2 375	355	838	2 774	117	257	869	2 739	6 074	
1995	24 636	994	1 604	3 807	163	538	2 481	295	875	3 040	139	285	876	3 148	6 391	
1996	29 607	1 222	1 760	4 293	76	737	3 392	343	1 037	4 277	136	273	847	3 572	7 642	
1997 Jan-Aug	21 080	873	1 339	2 786	45	434	2 292	332	719	3 403	87	217	568	2 398	5 588	
1996 Aug	2 406	90	149	313	3	93	247	36	104	397	11	17	61	280	605	
Sep	2 489	88	143	414	6	55	314	30	100	416	12	28	53	277	555	
Oct	2 791	130	171	383	15	45	305	31	73	424	13	17	82	350	752	
Nov	2 873	118	158	380	8	43	312	11	138	465	14	27	118	353	730	
Dec	2 689	120	114	373	4	46	390	31	90	387	9	16	93	285	729	
1997 Jan	3 010	117	182	457	5	73	355	48	112	524	14	21	107	292	703	
Feb	2 611	105	159	277	6	44	326	34	107	497	11	16	57	276	694	
Mar	2 798	109	111	369	8	76	342	38	91	532	10	31	51	317	713	
Apr	2 656	126	151	331	5	50	284	39	73	374	11	41	78	357	736	
May	2 613	118	196	336	4	62	346	57	77	346	11	36	62	273	689	
Jun	2 435	92	152	328	5	48	209	31	92	355	10	29	62	348	674	
Jul	2 511	98	168	394	8	46	234	40	108	371	10	30	66	232	705	
Aug	2 446	108	220	294	3	36	195	45	59	403	10	13	84	301	674	
Annual Variation (%)																
1993	-0.6	-12.3	-19.0	-2.8	60.1	-10.2	1.8	5.7	0.3	18.8	-5.6	-3.3	0.4	-6.7	1.6	
1994	6.8	20.4	15.1	4.6	-22.8	36.4	11.6	29.1	18.2	20.4	17.8	5.0	24.7	15.4	-9.1	
1995	8.5	20.9	16.5	4.8	120.4	33.0	4.5	-16.8	4.4	9.6	18.6	11.0	0.8	15.0	5.2	
1996	20.2	23.0	9.7	12.8	-53.2	36.9	36.7	16.0	18.5	40.7	-2.5	-4.2	-3.3	13.5	19.6	
1997 Jan-Aug	12.3	13.7	14.1	1.5	3.0	-20.7	10.6	38.8	13.0	31.5	-1.2	17.1	13.0	3.9	14.5	
1997 May	10.8	14.2	40.6	-8.7	13.2	-18.4	48.1	251.3	-3.9	29.8	3.6	60.2	-3.0	-7.6	1.4	
Jun	5.7	28.4	-5.1	-7.2	10.5	6.3	2.9	-42.0	37.5	10.7	-21.2	48.7	5.1	13.4	7.4	
Jul	13.7	34.3	14.4	10.9	36.6	-35.0	-18.5	68.4	54.8	37.2	6.8	53.9	55.1	8.9	13.7	
Aug	1.7	19.5	47.0	-6.1	-3.0	-61.3	-21.0	25.4	-42.7	1.7	-9.4	-20.4	37.7	7.5	11.4	
IMPORTS																
% 1996	100.0	3.6	10.9	18.9	0.2	2.0	5.9	1.9	5.4	6.3	1.3	1.2	5.1	24.1	13.1	
Value (Bn ECU)																
1993	13 789	501	1 518	2 789	35	385	881	231	712	848	218	201	674	2 909	1 886	
1994	15 815	585	1 695	3 197	33	238	930	269	797	974	227	210	838	3 442	2 380	
1995	17 842	723	1 889	3 480	32	469	1 104	380	882	1 113	251	231	985	3 855	2 447	
1996	19 120	691	2 089	3 614	31	382	1 137	366	1 033	1 203	256	229	969	4 608	2 512	
1997 Jan-Aug	13 334	413	1 384	2 638	24	284	795	232	768	797	184	173	646	3 124	1 871	
1996 Aug	1 486	44	186	270	3	24	86	25	76	99	19	27	75	374	177	
Sep	1 658	55	185	307	2	23	89	32	75	112	26	18	86	441	209	
Oct	1 917	68	221	328	3	38	112	35	112	118	32	23	89	470	268	
Nov	1 735	63	196	341	2	41	100	28	81	104	22	19	86	414	238	
Dec	1 643	67	175	341	2	38	99	32	81	102	24	14	74	365	230	
1997 Jan	1 580	46	181	265	3	36	83	32	108	94	17	19	83	385	227	
Feb	1 633	52	172	314	3	33	86	23	102	98	20	23	79	388	241	
Mar	1 603	50	160	318	3	33	105	27	94	98	22	24	75	364	229	
Apr	1 923	65	179	400	3	40	112	41	94	119	30	28	95	440	277	
May	1 631	49	156	322	3	34	103	32	78	100	22	15	79	416	221	
Jun	1 740	58	165	359	2	41	113	24	92	101	24	14	86	435	226	
Jul	1 680	51	204	344	3	34	108	30	117	94	26	20	75	337	236	
Aug	1 545	41	166	316	3	34	86	24	83	93	23	31	73	358	214	
Annual Variation (%)																
1993	-0.7	4.0	0.6	-4.0	-30.3	25.7	7.7	24.8	5.3	6.8	-9.1	-12.5	-5.4	-6.4	1.0	
1994	14.7	16.9	11.6	14.6	-4.5	-38.2	5.5	16.7	11.9	14.9	4.0	4.2	24.4	18.3	26.2	
1995	12.8	23.6	11.4	8.9	-4.5	97.2	18.8	40.9	10.7	14.3	10.5	10.3	17.6	12.0	2.8	
1996	7.2	-4.4	10.6	3.8	-1.7	-18.5	2.9	-3.7	17.1	8.1	2.0	-1.0	-1.6	19.5	2.7	
1997 Jan-Aug	9.5	-5.9	5.4	14.7	8.5	17.7	7.9	-2.9	12.2	3.9	20.5	11.4	1.7	7.0	19.3	
1997 May	5.2	-12.8	-4.4	10.6	-19.7	-10.1	6.5	1.6	-1.8	9.5	14.0	-19.0	1.8	8.6	10.7	
Jun	13.5	-3.4	1.9	21.6	76.9	49.8	21.0	-21.9	22.2	15.4	17.2	16.3	7.9	5.4	28.2	
Jul	12.7	-11.5	41.6	18.3	34.6	34.1	8.8	-2.6	11.6	-5.9	53.0	-4.0	7.7	5.4	13.8	
Aug	4.0	-5.3	-10.6	17.2	-4.5	38.5	-0.6	-4.1	9.1	-6.2	25.3	13.3	-3.2	-4.2	20.9	

EXTRA-EU

Period	Extra-EUR15	Partner												
		Iceland	Switzerland	USA	Canada	China	Japan	CEEC	CIS	Mediterranean Basin	Latin America	OPEC	DAE	ACP
EXPORTS														
% 1996	100.0	2.2	1.9	32.0	17.5	1.8	8.0	6.4	2.7	4.5	5.6	2.1	9.7	2.5
Value (Bn ECU)														
1993	6 005	139	158	1 694	635	173	504	361	96	483	427	185	478	364
1994	6 481	167	179	1 970	968	143	547	417	127	321	301	172	553	327
1995	7 267	127	172	1 963	1 205	141	567	498	172	380	391	220	912	199
1996	8 909	197	170	2 853	1 558	159	712	569	243	397	500	187	860	220
1997 Jan-Aug	6 492	113	131	1 802	1 278	211	448	390	183	288	301	118	821	163
1996 Aug	725	16	11	281	111	17	50	42	17	25	34	12	84	9
Sep	768	20	13	268	122	12	83	42	18	37	38	10	51	21
Oct	854	18	15	224	170	22	120	66	29	58	38	15	52	10
Nov	840	23	13	239	153	18	68	60	28	28	82	14	83	18
Dec	731	15	14	161	196	10	66	41	30	25	32	20	82	17
1997 Jan	844	12	16	220	186	11	61	61	32	43	79	16	76	19
Feb	790	19	14	198	132	10	60	60	31	48	35	18	124	16
Mar	702	9	15	197	142	9	54	38	21	27	15	11	104	28
Apr	1 019	14	17	341	175	79	55	55	23	69	63	15	77	17
May	730	16	16	208	162	16	58	43	14	27	28	12	86	11
Jun	812	10	27	270	93	16	61	55	18	29	27	20	132	41
Jul	879	18	12	193	220	48	46	42	22	20	30	12	124	20
Aug	715	15	14	174	168	22	54	37	23	24	23	14	98	10
Annual Variation (%)														
1993	4.1	-25.5	-1.6	17.2	-10.1	57.7	12.7	6.3	33.7	23.4	40.1	-9.2	-2.3	-45.9
1994	7.9	19.8	13.1	16.3	52.5	-17.2	8.4	15.4	31.9	-33.6	-29.4	-7.0	15.8	-10.0
1995	12.1	-23.9	-3.8	-0.3	24.4	-1.4	3.7	19.3	35.2	18.7	29.7	27.9	64.8	-39.0
1996	22.6	54.6	-1.4	45.3	29.3	12.6	25.6	14.4	41.1	4.3	28.1	-15.1	-5.7	10.2
1997 Jan-Aug	13.5	-5.8	14.7	-8.1	39.0	114.6	19.3	8.4	31.2	15.9	-2.7	-7.6	38.6	6.0
1997 May	6.5	20.6	6.9	-20.8	46.2	30.8	23.4	9.6	7.9	14.3	27.5	3.4	-0.6	-24.9
Jun	16.0	-50.2	77.2	-0.8	-18.0	76.1	14.1	29.8	40.3	-40.3	36.1	8.9	146.5	272.4
Jul	27.7	15.7	7.8	-9.2	72.2	160.1	-17.4	15.6	38.4	-37.0	-3.5	-33.1	47.5	42.8
Aug	-1.5	-5.9	32.5	-38.0	52.4	30.9	6.7	-12.9	36.4	-3.9	-31.3	15.7	16.9	19.6
IMPORTS														
% 1996	100.0	0.8	4.8	22.2	7.4	6.9	13.3	5.4	6.1	2.6	4.9	1.3	14.1	5.6
Value (Bn ECU)														
1993	6 747	45	318	1 658	414	364	1 640	219	320	149	255	96	738	327
1994	7 133	35	309	1 690	449	434	1 370	289	577	172	375	86	716	390
1995	7 133	47	349	1 672	537	475	958	402	482	201	343	92	882	403
1996	7 880	62	381	1 748	583	546	1 049	423	482	206	390	99	1 112	438
1997 Jan-Aug	5 946	68	235	1 380	358	446	778	310	430	180	333	108	706	379
1996 Aug	580	6	28	124	12	55	61	28	52	17	26	13	63	59
Sep	628	4	33	134	36	60	76	34	40	16	61	12	67	26
Oct	850	4	36	164	68	56	82	48	47	18	25	10	216	34
Nov	621	4	30	151	43	47	84	41	42	14	33	13	68	22
Dec	740	4	30	146	81	35	195	35	45	17	21	11	67	38
1997 Jan	855	4	31	179	51	95	70	37	56	31	25	13	171	66
Feb	700	8	30	166	22	55	73	35	37	30	29	23	72	112
Mar	766	12	31	178	70	46	158	31	50	16	32	6	73	20
Apr	880	10	37	258	35	48	108	40	56	22	51	12	134	37
May	679	11	25	156	48	40	92	46	50	22	62	9	66	19
Jun	694	7	28	156	52	40	83	37	62	23	42	13	57	63
Jul	711	8	30	151	58	52	93	43	74	18	40	15	62	37
Aug	661	9	23	135	23	70	101	41	45	18	53	17	71	24
Annual Variation (%)														
1993	7.9	43.8	6.1	-3.5	14.4	31.2	29.5	-8.6	3.9	-20.0	-10.6	5.1	7.5	-10.2
1994	5.7	-21.9	-2.8	1.9	8.4	19.0	-16.5	32.0	80.4	15.5	47.0	-10.8	-3.0	19.2
1995	-0.0	33.3	12.7	-1.1	19.6	9.5	-30.1	39.0	-16.4	16.9	-8.6	7.0	23.1	3.4
1996	10.5	32.7	9.2	4.5	8.6	15.0	9.5	5.2	-0.1	2.3	13.7	7.7	26.1	8.8
1997 Jan-Aug	17.9	48.8	-6.7	19.7	0.9	28.7	26.8	17.0	39.5	28.9	33.1	104.8	1.6	19.3
1997 May	14.8	102.7	-15.1	22.1	-29.3	14.6	-11.9	35.0	45.2	55.6	111.1	57.4	10.3	-15.6
Jun	-7.3	-5.1	-11.5	13.0	15.8	36.9	50.8	33.7	35.7	51.9	30.8	125.4	-77.3	101.6
Jul	16.3	51.2	-7.2	-1.4	2.3	23.4	62.2	35.3	50.3	109.8	-1.8	225.0	15.5	-10.4
Aug	13.9	42.8	-16.6	8.9	86.4	26.7	67.2	46.9	-13.9	9.1	101.6	28.8	12.6	-60.0

TRADE BALANCE (Bn ECU)

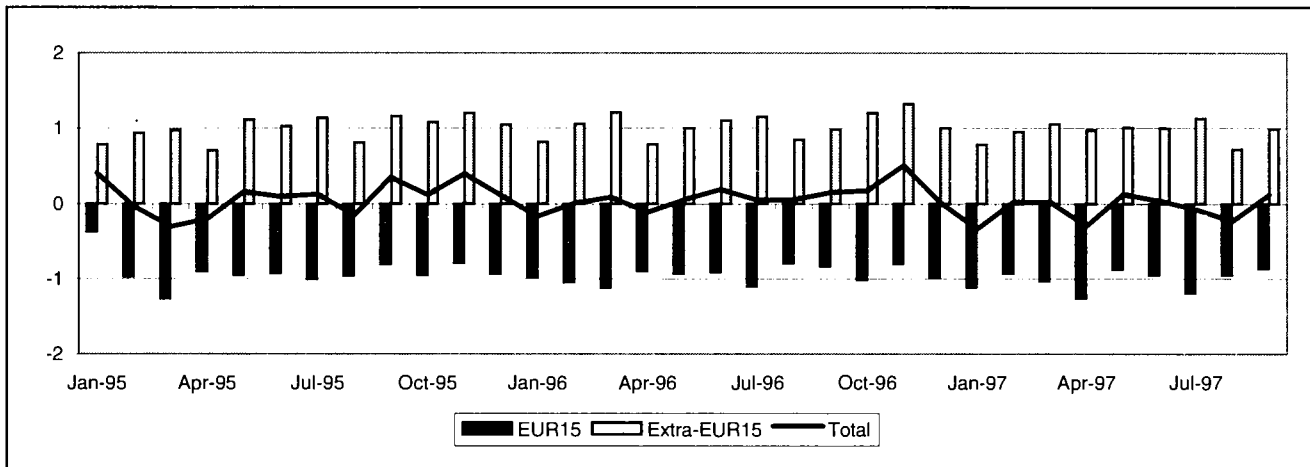

EU MEMBER STATES (Bn ECU)

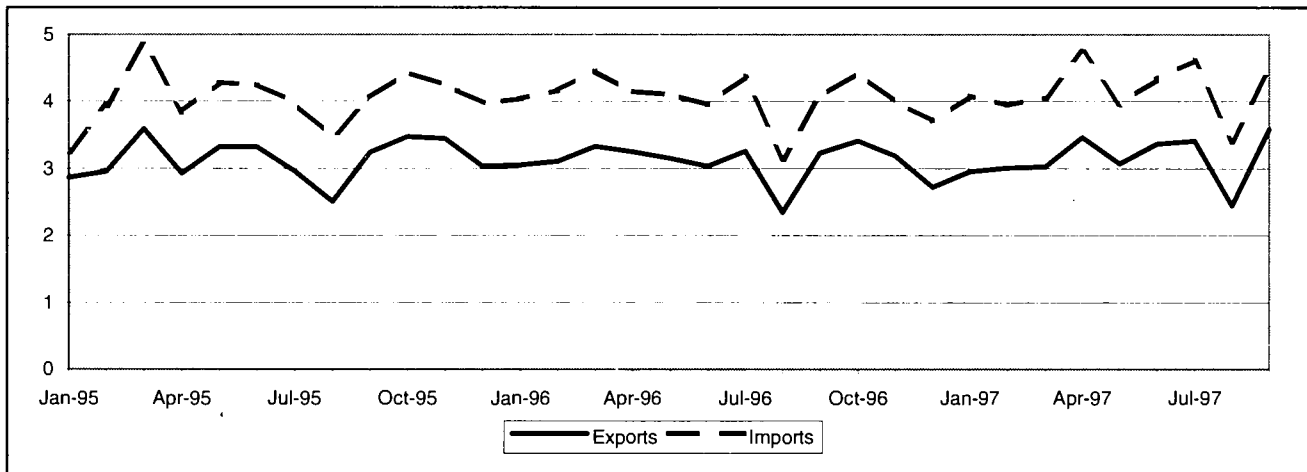

EXTRA-EU (Bn ECU)

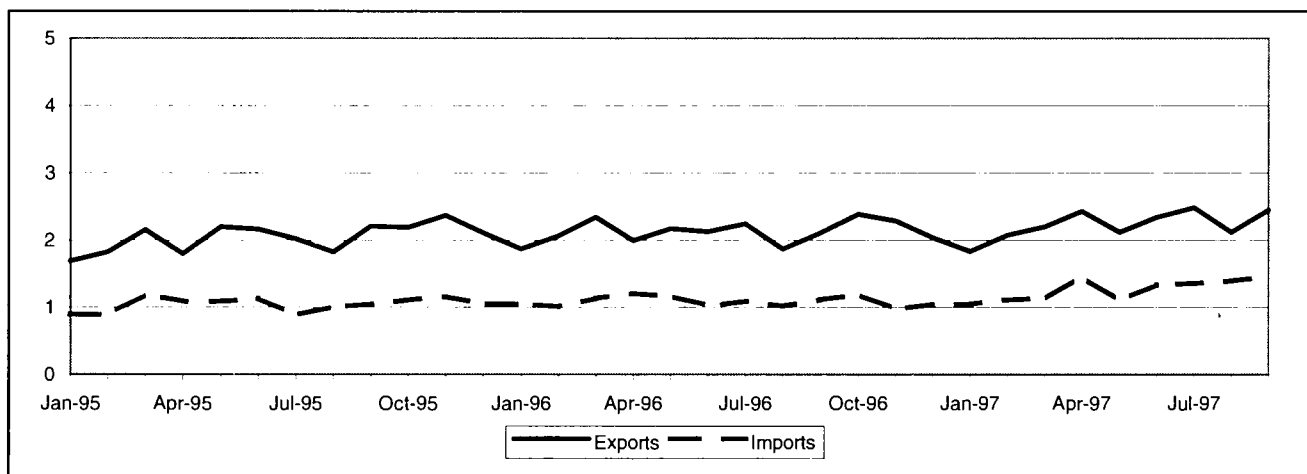

EU MEMBER STATES

Value (Mio ECU)

Period	EUR15	Partner													
		B/L	DK	D	EL	E	F	IRL	I	NL	A	P	FIN	S	UK
1993	-7 966	-516	-37	-4 772	260	340	-927	-278	-960	-886	-82	114	-13	-84	-125
1994	-9 425	-714	-33	-5 137	264	335	-1 070	-318	-1 326	-1 122	-254	100	-51	-154	55
1995	-10 793	-802	18	-6 019	275	404	-1 314	-391	-1 533	-1 152	-388	95	-53	-247	314
1996	-11 333	-716	-28	-5 344	284	359	-1 531	-514	-1 957	-1 289	-541	113	12	-105	-77
1997 Jan-Sep	-9 264	-740	-42	-4 044	235	383	-1 291	-600	-1 299	-1 276	-384	117	36	-112	-247
1996 Sep	-845	-40	-12	-437	25	46	-91	-29	-160	-129	-62	36	1	-10	18
Oct	-1 027	-66	5	-508	30	21	-107	-45	-184	-128	-55	13	1	-14	10
Nov	-814	-53	1	-377	27	22	-150	-54	-129	-120	-32	11	11	-14	42
Dec	-990	-49	-8	-413	22	17	-195	-36	-132	-98	-30	5	-1	2	-74
1997 Jan	-1 125	-163	-4	-497	22	33	-129	-41	-129	-209	-20	12	1	-13	12
Feb	-939	-98	2	-485	21	28	-133	-32	-161	-119	-19	15	3	-9	50
Mar	-1 039	-64	-8	-430	28	10	-154	-28	-156	-131	-35	11	3	-6	-80
Apr	-1 269	-94	2	-570	28	50	-157	-122	-128	-160	-91	17	9	-11	-43
May	-884	-54	-7	-318	31	47	-152	-104	-132	-127	-38	15	10	-21	-36
Jun	-966	-70	-4	-407	30	51	-146	-46	-108	-129	-48	8	7	-24	-81
Jul	-1 203	-68	-7	-485	30	53	-205	-83	-256	-123	-32	6	2	-11	-24
Aug	-962	-54	-8	-469	14	45	-115	-66	-127	-138	-61	12	3	-1	4
Sep	-877	-75	-9	-383	32	67	-100	-77	-103	-139	-40	20	-3	-16	-49

EXTRA-EU

Value (Mio ECU)

Period	Extra-EUR15	Partner												
		Iceland	Norway	USA	Canada	China	Japan	CEEC	CIS	Mediterranean Basin	Latin America	OPEC	DAE	ACP
1993	8 755	-22	91	1 311	220	-84	-191	627	47	1 138	850	1 412	2 417	110
1994	11 411	-17	131	1 469	208	-179	301	736	40	987	990	1 012	3 092	43
1995	11 927	-27	137	1 310	232	-158	496	787	-5	1 176	807	1 138	3 168	-1
1996	12 561	-15	193	1 290	242	-214	901	899	111	1 410	974	783	3 158	-120
1997 Jan-Sep	8 625	-21	131	586	162	-395	457	802	1	1 421	845	507	2 462	-142
1996 Sep	989	-2	19	116	8	-40	65	79	2	112	97	22	295	-16
Oct	1 199	-0	16	133	15	15	84	77	11	137	93	38	312	-6
Nov	1 319	2	19	181	13	12	133	78	21	121	100	101	312	-15
Dec	999	0	15	81	6	-10	78	71	7	140	80	93	254	-25
1997 Jan	787	-4	16	130	20	-65	33	59	1	101	47	53	211	-19
Feb	958	-2	16	128	13	-35	60	70	12	134	73	16	248	-28
Mar	1 060	-1	15	54	21	-20	74	94	31	146	72	109	266	-14
Apr	968	-4	15	-22	29	-34	27	99	22	177	111	72	291	-25
May	1 007	-1	15	74	0	-29	58	111	20	138	96	95	270	-14
Jun	1 001	-2	14	47	14	-40	46	90	12	186	127	56	291	-28
Jul	1 128	-2	11	157	19	-67	92	89	33	207	117	-0	275	-9
Aug	724	-1	13	-71	18	-63	5	99	-68	151	114	42	327	-3
Sep	992	-3	16	88	28	-43	63	90	-61	180	89	65	284	-1

SWITZERLAND
EU MEMBER STATES

Period	EUR15	Partner														
		B/L	DK	D	EL	E	F	IRL	I	NL	A	P	FIN	S	UK	
EXPORTS																
% 1996	100.0	3.9	1.7	37.5	1.0	3.7	15.0	0.5	12.4	4.3	5.1	1.2	1.0	2.4	10.4	
Value (Bn ECU)																
1993	32 893	1 338	542	12 095	332	1 049	4 745	172	4 112	1 451	2 023	381	303	729	3 622	
1994	35 830	1 441	603	13 573	339	1 141	5 202	229	4 307	1 544	2 087	387	324	817	3 836	
1995	37 851	1 360	705	14 550	357	1 276	5 644	163	4 625	1 633	2 190	431	367	851	3 700	
1996	37 286	1 450	621	13 992	357	1 367	5 587	183	4 631	1 611	1 902	440	382	889	3 874	
1997 Jan-Sep	28 324	1 134	433	10 741	288	1 134	4 120	175	3 487	1 238	1 455	338	312	603	2 864	
1996 Sep	3 228	133	51	1 216	29	113	475	13	411	132	163	60	33	68	331	
Oct	3 411	130	65	1 282	34	115	520	12	427	145	174	41	37	85	342	
Nov	3 184	124	54	1 236	32	118	413	13	405	121	165	34	38	75	357	
Dec	2 716	110	46	971	25	103	407	13	390	128	140	32	26	62	263	
1997 Jan	2 958	118	47	1 110	28	109	453	17	371	123	145	35	31	58	314	
Feb	3 003	122	53	1 105	29	112	435	21	381	138	160	38	31	62	317	
Mar	3 022	123	47	1 137	33	111	418	23	382	135	169	36	30	65	313	
Apr	3 467	151	57	1 261	33	147	496	21	443	154	175	43	42	79	367	
May	3 071	136	46	1 152	37	130	430	19	391	127	148	38	41	67	309	
Jun	3 370	131	52	1 275	36	145	507	18	445	143	167	36	37	71	308	
Jul	3 409	132	41	1 305	37	146	514	22	422	142	180	40	34	63	333	
Aug	2 440	94	41	1 012	18	94	333	17	202	119	132	31	31	60	255	
Sep	3 584	128	50	1 383	36	141	535	18	451	157	180	43	36	79	348	
Annual Variation (%)																
1993	2.7	-1.8	-0.0	4.2	2.4	-10.1	2.2	18.6	-5.5	6.3	10.9	1.3	-4.8	0.4	10.9	
1994	8.9	7.7	11.1	12.2	2.3	8.7	9.6	33.6	4.7	6.4	3.1	1.7	6.7	12.0	5.9	
1995	5.6	-5.6	16.9	7.2	5.2	11.9	8.5	-29.0	7.4	5.7	5.0	11.4	13.4	4.2	-3.6	
1996	-1.5	6.7	-11.9	-3.8	-0.0	7.2	-1.0	12.2	0.1	-1.3	-13.2	1.9	4.0	4.5	4.7	
1997 Jan-Sep	2.0	4.3	-4.3	3.3	9.1	13.9	-0.4	22.4	3.6	2.8	3.1	1.7	12.8	-9.4	-5.1	
1997 Jun	11.1	15.9	14.2	13.9	18.5	30.3	8.0	25.4	11.8	4.1	12.4	8.8	3.5	-2.2	0.9	
Jul	4.6	27.8	-6.6	4.2	5.4	11.9	1.1	39.2	4.1	6.3	5.8	3.5	9.8	-9.7	3.0	
Aug	4.1	1.5	-6.3	3.3	-5.3	27.4	0.1	32.3	13.1	7.0	-0.6	29.8	10.6	-2.4	0.7	
Sep	11.0	-3.6	-1.8	13.8	23.2	24.0	12.7	36.9	9.7	18.7	10.3	-27.6	8.8	16.0	5.0	
IMPORTS																
% 1996	100.0	4.5	1.3	39.8	0.1	2.1	14.6	1.4	13.6	6.0	5.0	0.7	0.8	2.0	8.1	
Value (Bn ECU)																
1993	40 858	1 854	579	16 867	72	709	5 672	450	5 072	2 337	2 105	267	316	813	3 746	
1994	45 255	2 155	636	18 711	75	806	6 272	547	5 633	2 666	2 341	287	374	970	3 781	
1995	48 644	2 162	686	20 569	81	872	6 958	554	6 158	2 784	2 579	337	420	1 098	3 386	
1996	48 619	2 166	648	19 337	72	1 008	7 118	696	6 588	2 901	2 443	327	370	994	3 952	
1997 Jan-Sep	37 588	1 874	475	14 784	53	751	5 411	775	4 786	2 514	1 840	221	276	715	3 112	
1996 Sep	4 073	173	63	1 653	4	67	566	42	571	261	225	23	33	78	313	
Oct	4 438	197	60	1 790	5	94	627	57	612	273	229	28	36	99	332	
Nov	3 998	177	53	1 613	4	96	563	67	534	241	197	23	27	89	315	
Dec	3 706	159	54	1 384	3	86	602	49	522	227	170	27	27	60	337	
1997 Jan	4 083	281	51	1 606	6	76	582	59	499	332	165	22	30	71	302	
Feb	3 942	220	51	1 590	8	84	568	54	543	258	179	22	28	71	268	
Mar	4 061	187	55	1 567	5	101	572	51	538	267	203	25	27	71	392	
Apr	4 737	246	54	1 831	5	97	652	142	570	314	265	25	33	90	410	
May	3 955	189	53	1 470	6	83	582	123	523	253	186	23	30	89	345	
Jun	4 336	201	56	1 682	7	93	653	64	552	272	215	28	29	95	389	
Jul	4 612	200	47	1 790	7	93	719	105	677	265	212	33	31	74	358	
Aug	3 401	148	49	1 481	4	49	448	83	329	257	193	19	28	61	251	
Sep	4 460	203	59	1 766	4	74	635	95	554	296	220	23	39	95	397	
Annual Variation (%)																
1993	2.5	-5.0	3.5	-0.7	-2.9	2.5	3.2	18.5	-0.2	3.5	6.1	18.3	-8.2	-8.2	27.6	
1994	10.8	16.2	9.8	10.9	4.3	13.7	10.6	21.6	11.1	14.1	11.2	7.5	18.4	19.4	0.9	
1995	7.5	0.3	8.0	9.9	9.0	8.2	10.9	1.2	9.3	4.4	10.2	17.3	12.2	13.2	-10.5	
1996	-0.1	0.2	-5.5	-6.0	-11.3	15.6	2.3	25.8	7.0	4.2	-5.3	-3.0	-11.9	-9.5	16.7	
1997 Jan-Sep	3.1	14.6	-1.1	1.6	-11.7	2.7	1.7	48.0	-2.6	16.4	-0.1	-11.1	-1.3	-4.0	5.1	
1997 Jun	9.7	16.7	9.6	6.5	-8.9	12.2	17.2	21.8	0.7	19.5	6.3	-4.2	-6.8	12.0	19.7	
Jul	5.5	18.6	-5.1	5.4	-5.7	5.1	6.4	52.0	-0.7	11.9	-2.3	-6.8	10.9	19.2	2.0	
Aug	8.2	14.1	-3.5	5.2	28.8	-14.8	11.1	86.1	0.5	19.8	16.9	3.5	15.6	-15.4	12.0	
Sep	9.5	17.3	-6.3	6.8	7.2	10.1	12.2	128.8	-3.1	13.5	-2.2	0.3	18.9	21.3	26.9	

EXTRA-EU

Period	Extra-EUR15	Partner												
		Iceland	Norway	USA	Canada	China	Japan	CEEC	CIS	Mediterranean Basin	Latin America	OPEC	DAE	ACP
EXPORTS														
% 1996	100.0	0.1	1.4	22.3	2.0	2.2	10.0	6.1	1.5	9.6	6.2	6.6	18.7	1.1
Value (Bn ECU)														
1993	19 750	19	290	4 660	389	542	1 814	1 030	280	1 892	1 347	2 020	3 940	347
1994	23 276	12	293	5 247	394	527	2 232	1 223	373	1 892	1 570	1 702	4 636	333
1995	24 408	11	316	5 222	480	537	2 427	1 428	344	2 078	1 453	1 861	4 763	308
1996	25 593	18	352	5 714	506	554	2 564	1 555	376	2 446	1 580	1 687	4 788	293
1997 Jan-Sep	20 038	11	236	4 814	336	313	1 874	1 335	323	2 082	1 294	1 322	3 752	213
1996 Sep	2 107	1	30	483	29	32	215	131	31	190	151	112	433	22
Oct	2 382	1	30	548	37	81	223	146	37	226	157	129	453	29
Nov	2 290	4	30	514	35	68	249	134	41	202	143	174	427	26
Dec	2 040	2	27	452	33	51	194	121	31	230	125	157	383	26
1997 Jan	1 834	1	25	463	37	16	184	111	17	186	93	121	348	16
Feb	2 074	1	27	518	30	37	189	125	24	209	120	143	367	23
Mar	2 198	2	28	495	37	33	219	147	47	224	120	179	406	22
Apr	2 433	1	27	579	46	35	215	165	39	245	178	145	466	23
May	2 114	1	24	510	35	32	196	165	31	199	141	151	391	22
Jun	2 338	2	26	568	36	38	227	155	38	250	170	124	427	24
Jul	2 482	1	27	610	37	36	232	159	51	278	170	145	454	31
Aug	2 117	1	22	497	31	34	178	150	38	218	155	131	449	25
Sep	2 449	1	29	574	46	51	234	159	39	274	146	182	444	26
Annual Variation (%)														
1993	13.0	34.2	9.2	11.0	3.2	59.9	-1.8	10.0	34.5	16.0	0.6	12.6	21.3	-3.8
1994	17.9	-37.7	1.1	12.6	1.1	-2.8	23.0	18.8	33.3	-0.0	16.5	-15.7	17.7	-4.3
1995	4.9	-5.5	7.7	-0.5	22.0	1.9	8.7	16.8	-7.9	9.8	-7.4	9.3	2.7	-7.5
1996	4.9	61.9	11.4	9.4	5.3	3.0	5.6	8.9	9.2	17.7	8.7	-9.4	0.5	-4.9
1997 Jan-Sep	6.7	13.8	-9.6	16.0	-15.8	-8.5	-0.4	16.3	22.1	16.2	12.4	8.1	6.9	-1.2
1997 Jun	9.8	12.5	-12.1	25.2	-10.8	-24.6	12.5	16.4	10.3	4.7	28.2	-19.2	21.4	-1.1
Jul	10.8	0.8	-3.9	22.0	-8.9	-19.3	5.6	8.7	54.0	20.0	19.0	10.0	4.6	10.5
Aug	13.4	-28.3	-17.2	21.5	1.8	7.4	-4.3	24.1	23.0	11.9	27.7	5.8	38.2	21.5
Sep	16.2	23.9	-5.7	18.8	60.8	59.3	9.3	21.5	25.6	43.9	-3.1	61.7	2.6	17.4
IMPORTS														
% 1996	100.0	0.3	1.2	33.9	2.0	5.9	12.8	5.0	2.0	8.0	4.7	6.9	12.5	3.2
Value (Bn ECU)														
1993	10 995	41	199	3 349	169	626	2 005	402	233	755	497	608	1 523	237
1994	11 865	28	162	3 778	186	706	1 931	487	334	905	580	690	1 544	290
1995	12 481	38	179	3 912	248	696	1 931	641	349	901	647	723	1 596	308
1996	13 032	34	159	4 423	263	768	1 663	656	265	1 036	606	904	1 629	413
1997 Jan-Sep	11 413	32	105	4 228	173	707	1 417	532	322	661	449	815	1 290	354
1996 Sep	1 119	3	11	367	20	72	150	52	29	79	54	90	138	38
Oct	1 183	2	14	415	22	66	139	69	25	89	64	91	141	35
Nov	971	3	12	333	22	56	116	56	19	81	43	73	116	41
Dec	1 041	2	12	371	26	61	117	50	24	91	45	64	130	50
1997 Jan	1 047	4	9	333	17	82	150	52	17	85	47	69	137	36
Feb	1 116	4	12	389	17	72	129	55	11	75	47	128	119	51
Mar	1 138	3	13	441	16	53	144	52	17	78	48	70	139	35
Apr	1 465	5	13	601	17	69	188	66	17	68	67	73	175	49
May	1 107	2	9	435	34	61	138	54	11	61	45	56	121	36
Jun	1 337	4	12	522	22	78	182	64	25	64	43	68	136	52
Jul	1 354	4	15	452	18	102	141	70	18	71	53	145	179	40
Aug	1 393	2	9	568	13	97	173	51	106	67	41	89	123	28
Sep	1 456	4	13	486	18	94	172	69	101	94	58	117	160	27
Annual Variation (%)														
1993	0.7	39.1	-22.6	3.3	-13.1	30.1	-8.5	3.3	13.5	1.9	-3.8	19.8	8.6	25.2
1994	7.9	-30.7	-18.8	12.8	9.8	12.7	-3.7	21.1	43.0	19.9	16.7	13.5	1.4	22.3
1995	5.2	33.4	10.3	3.5	33.4	-1.4	0.0	31.6	4.5	-0.4	11.4	4.8	3.3	6.4
1996	4.4	-11.2	-11.0	13.1	6.2	10.4	-13.9	2.4	-24.1	15.0	-6.3	25.0	2.1	33.9
1997 Jan-Sep	16.3	19.0	-14.4	29.0	-10.0	21.3	9.6	10.7	64.9	-14.5	-1.0	20.4	3.7	24.5
1997 Jun	30.7	22.4	-41.7	42.8	-11.7	36.0	67.9	37.9	120.3	-27.5	-21.4	-10.2	22.5	20.0
Jul	24.4	24.9	30.2	32.1	-10.6	23.5	8.3	22.5	-32.7	-20.1	-2.7	65.7	33.6	50.5
Aug	37.1	-13.9	-9.0	85.5	-33.5	26.9	30.1	-10.8	757.7	-13.9	-17.7	26.1	-15.4	10.5
Sep	30.2	38.7	12.1	32.3	-10.7	29.9	14.5	32.5	242.1	19.0	7.2	29.5	16.4	-28.8

Annexes

ECU EXCHANGE RATE (1)

Periods	Belg.-Lux.	Denmark	Germany	Greece	Spain	France	Ireland	Italy	Netherlands
	1 ECU = ... BEF	1 ECU = ... DKK	1 ECU = ... DEM	1 ECU = ... GRD	1 ECU = ... ESP	1 ECU = ... FRF	1 ECU = ... IEP	1 ECU = ... ITL	1 ECU = ... NLG
1992	41.593	7.809	2.020	247.026	132.526	6.848	0.761	1 595.510	2.275
1993	40.471	7.594	1.936	268.568	149.124	6.634	0.800	1 841.230	2.175
1994	39.657	7.543	1.925	288.026	158.918	6.583	0.794	1 915.060	2.158
1995	38.552	7.328	1.874	302.989	163.000	6.525	0.816	2 130.143	2.099
1996	39.299	7.359	1.910	305.546	160.748	6.493	0.793	1 958.960	2.140
1996 May	39.295	7.379	1.912	303.239	159.558	6.469	0.797	1 942.360	2.137
Jun	39.365	7.379	1.914	302.636	161.414	6.486	0.791	1 932.358	2.144
Jul	39.362	7.368	1.911	302.052	161.392	6.471	0.792	1 939.805	2.144
Aug	39.195	7.354	1.902	303.998	161.319	6.495	0.796	1 946.298	2.134
Sep	39.352	7.361	1.911	303.798	161.095	6.508	0.788	1 929.215	2.143
Oct	39.608	7.372	1.923	301.784	161.865	6.502	0.782	1 918.520	2.157
Nov	39.780	7.414	1.930	304.419	162.498	6.533	0.767	1 932.350	2.165
Dec	39.985	7.425	1.940	306.810	163.358	6.554	0.753	1 910.750	2.177
1997 Jan	40.192	7.436	1.950	305.515	163.687	6.580	0.745	1 904.880	2.189
Feb	40.287	7.446	1.952	305.971	165.370	6.591	0.735	1 929.350	2.193
Mar	40.245	7.441	1.951	306.940	165.472	6.580	0.735	1 948.100	2.195
Apr	40.413	7.461	1.959	309.698	165.347	6.597	0.738	1 939.020	2.203
May	40.398	7.454	1.957	312.134	165.229	6.600	0.759	1 933.460	2.201
Jun	40.512	7.476	1.963	311.129	165.867	6.626	0.754	1 926.490	2.209
Jul	40.849	7.536	1.979	310.426	166.903	6.676	0.738	1 926.480	2.228
Aug	40.771	7.522	1.974	309.469	166.818	6.655	0.739	1 928.720	2.224
Sep	40.621	7.492	1.968	310.321	166.035	6.615	0.743	1 920.350	2.216

Periods	Austria	Portugal	Finland	Sweden	United Kingdom	Iceland	Norway	Switzerland	USA	Japan
	1 ECU = ... ATS	1 ECU = ... PTE	1 ECU = ... FIM	1 ECU = ... SEK	1 ECU = ... GBP	1 ECU = ... ISK	1 ECU = ... NOK	1 ECU = ... CHF	1 ECU = ... USD	1 ECU = ... JPY
1992	14.217	174.714	5.807	7.533	0.738	74.658	8.042	1.818	1.298	164.223
1993	13.624	188.370	6.696	9.122	0.780	79.253	8.310	1.730	1.171	130.147
1994	13.540	196.898	6.191	9.163	0.776	83.106	8.374	1.621	1.190	121.322
1995	13.182	196.105	5.709	9.332	0.829	84.685	8.286	1.546	1.308	123.012
1996	13.435	195.761	5.828	8.515	0.814	84.656	8.197	1.568	1.270	138.084
1996 May	13.451	196.450	5.932	8.479	0.823	83.954	8.201	1.564	1.247	132.567
Jun	13.467	197.066	5.850	8.371	0.813	84.186	8.185	1.574	1.253	136.393
Jul	13.448	196.501	5.827	8.438	0.818	84.806	8.195	1.566	1.271	138.793
Aug	13.386	195.336	5.748	8.496	0.828	85.055	8.229	1.543	1.283	138.418
Sep	13.448	195.200	5.760	8.425	0.814	84.758	8.195	1.563	1.269	139.428
Oct	13.528	194.313	5.752	8.305	0.794	84.381	8.159	1.583	1.258	141.397
Nov	13.584	195.165	5.812	8.462	0.768	84.589	8.117	1.627	1.277	143.347
Dec	13.652	195.689	5.797	8.531	0.752	83.817	8.088	1.659	1.250	142.369
1997 Jan	13.717	194.906	5.801	8.579	0.732	83.000	7.843	1.691	1.216	143.256
Feb	13.740	196.137	5.804	8.631	0.717	82.095	7.734	1.694	1.166	143.305
Mar	13.729	196.038	5.829	8.807	0.716	81.782	7.832	1.684	1.150	140.932
Apr	13.786	196.523	5.873	8.794	0.703	81.497	7.990	1.673	1.145	143.749
May	13.776	197.210	5.904	8.819	0.704	80.902	8.124	1.643	1.149	136.296
Jun	13.816	198.277	5.883	8.808	0.691	80.057	8.204	1.639	1.137	129.899
Jul	13.923	199.781	5.865	8.629	0.661	78.515	8.221	1.636	1.105	127.200
Aug	13.894	200.090	5.903	8.565	0.669	77.863	8.178	1.623	1.073	126.456
Sep	13.849	199.897	5.891	8.473	0.687	78.979	8.049	1.619	1.100	132.788

(1) The ECU is a 'basket' monetary unit based on the market exchange rates of certain quantity of each European Union currency weighted on the basis of the average gross national product over five years and of the intra-EU trade of each Member State. The rates used here are averages of the daily rates.

PRODUCT LIST : SITC REV. 3

0 Food and live animals

- 00 Live animals other than animals of division 03
- 01 Meat and meat preparations
- 02 Dairy products and birds' eggs
- 03 Fish (not marine mammals), crustaceans, molluscs and aquatic invertebrates and preparations thereof
- 04 Cereals and cereal preparations
- 05 Vegetables and fruit
- 06 Sugars, sugar preparations and honey
- 07 Coffee, tea, cocoa, spices, and manufactures thereof
- 08 Feeding stuff for animals (not including unmilled cereals)
- 09 Miscellaneous edible products and preparations

1 Beverages and tobacco

- 11 Beverages
- 12 Tobacco and tobacco manufactures

2 Crude materials, inedible, except fuels

- 21 Hides, skins and fur skins, raw
- 22 Oil seeds and oleaginous fruits
- 23 Crude rubber (including synthetic and reclaimed)
- 24 Cork and wood
- 25 Pulp and waste paper
- 26 Textile fibres (other than wool tops and other combed wool), and their wastes (not manufactured into yarn or fabric)
- 27 Crude fertilizers, other than those of division 56, and crude minerals (excluding coal, petroleum and precious stones)
- 28 Metalliferous ores and metal scrap
- 29 Crude animal and vegetable materials, n.e.s.

3 Mineral fuels, lubricants and related materials

- 32 Coal, coke and briquettes
- 33 Petroleum, petroleum products and related materials
- 34 Gas, natural and manufactured
- 35 Electric current

4 Animal and vegetable oils, fats and waxes

- 41 Animal oils and fats
- 42 Fixed vegetable fats and oils, crude, refined or fractionated
- 43 Animal or vegetable fats and oils, processed; waxes of animal or vegetable origin; inedible mixtures or preparations of animal or vegetable fats and oils, n.e.s

5 Chemicals and related products, n.e.s

- 51 Organic chemicals
- 52 Inorganic chemicals
- 53 Dyeing, tanning and colouring materials
- 54 Medical and pharmaceutical products
- 55 Essential oils and resinoids and perfume materials; toilet, polishing and cleaning preparations
- 56 Fertilizers (other than those of group 272)
- 57 Plastics in primary forms
- 58 Plastics in non-primary forms
- 59 Chemical materials and products, n.e.s

6 Manufactured goods classified chiefly by material

- 60 Complete industrial plant appropriate to section 6
- 61 Leather, leather manufacture, n.e.s, and dressed fur skins
- 62 Rubber manufacture, n.e.s
- 63 Cork and wood manufacture (excluding furniture)
- 64 Paper, paperboard and articles of paper pulp, of paper or of paperboard
- 65 Textile yarn, fabrics, made-up articles, n.e.s, and related products
- 66 Non-metallic mineral manufactures, n.e.s
- 67 Iron and steel
- 68 Non-ferrous metals
- 69 Manufacture of metals, n.e.s

PRODUCT LIST : SITC REV. 3

7 Machinery and transport equipment

- 70 Complete industrial plant appropriate to section 7
- 71 Power-generating machinery and equipment
- 72 Machinery specialized for particular industries
- 73 Metal working machinery
- 74 General industrial machinery and equipment, n.e.s, and machine parts, n.e.s
- 75 Office machines and automatic data-processing machines
- 76 Telecommunications and sound recording and reproducing apparatus and equipment
- 77 Electrical machinery, apparatus and appliances, n.e.s and electrical parts thereof (including non-electrical counterparts n.e.s of electrical household type equipment)
- 78 Road vehicles (including air-cushion vehicles)
- 79 Other transport equipment

8 Miscellaneous manufactured articles

- 80 Complete industrial plant appropriate to section 8
- 81 Prefabricated buildings; sanitary plumbing, heating and lighting fixtures and fittings, n.e.s
- 82 Furniture and parts thereof; bedding, mattresses, mattress supports, cushions and similar stuffed furnishings
- 83 Travel goods, handbags and similar containers
- 84 Articles of apparel and clothing accessories
- 85 Footwear
- 87 Professional, scientific and controlling instruments and apparatus, n.e.s
- 88 Photographic apparatus, equipment and supplies and optical goods, n.e.s; watches and clocks
- 89 Miscellaneous manufactured articles, n.e.s

9 Commodities and transactions not classified elsewhere in SITC

- 91 Postal packages not classified according to kind
- 93 Special transactions and commodities not classified according to kind
- 94 Complete industrial plant, not elsewhere specified
- 96 Coin (other than gold coin) not being legal tender
- 97 Gold, non-monetary (excluding gold, ores and concentrates)

GEONOMENCLATURE 1997

5100 EUROPE

5110 European Union

0001 France
0002 Belgium and Luxembourg
0003 Netherlands
0004 Germany
0005 Italy
0006 United Kingdom
0007 Ireland
0008 Denmark
0009 Greece
0010 Portugal
0011 Spain
0030 Sweden
0032 Finland
0038 Austria

5190 Other european countries

0024 Iceland
0028 Norway
0037 Liechtenstein
0039 Switzerland
0041 Faroe Islands
0043 Andorra
0044 Gibraltar
0045 Vatican City State
0046 Malta
0047 San Marino
0052 Turkey
0053 Estonia
0054 Latvia
0055 Lithuania
0060 Poland
0061 Czech Republic
0063 Slovakia
0064 Hungary
0066 Romania
0068 Bulgaria
0070 Albania
0072 Ukraine
0073 Belarus
0074 Moldova
0075 Russia
0091 Slovenia
0092 Croatia
0093 Bosnia and Herzegovina
0094 Federal Republic of Yugoslavia
0096 Former Yugoslav Republic of Macedonia
0600 Cyprus

5200 AFRICA

5210 North Africa

0022 Ceuta and Melilla
0204 Morocco
0208 Algeria
0212 Tunisia
0216 Libya
0220 Egypt

5290 Other countries of Africa

0224 Sudan
0228 Mauritania
0232 Mali
0236 Burkina Faso
0240 Niger
0244 Chad
0247 Cape Verde
0248 Senegal
0252 Gambia
0257 Guinea Bissau
0260 Guinea
0264 Sierra Leone
0268 Liberia
0272 Ivory Coast
0276 Ghana
0280 Togo
0284 Benin
0288 Nigeria
0302 Cameroon
0306 Central African Republic
0310 Equatorial Guinea
0311 Sao Tomé and Príncipe
0314 Gabon
0318 Congo
0322 Zaire
0324 Rwanda
0328 Burundi
0329 St Helena and dependencies
0330 Angola
0334 Ethiopia
0336 Eritrea
0338 Djibouti
0342 Somalia
0346 Kenya
0350 Uganda
0352 Tanzania
0355 Seychelles and dependencies
0357 British Indian Ocean Territory
0366 Mozambique
0370 Madagascar

GEONOMENCLATURE 1997

0373	Mauritius	0474	Aruba
0375	Comoros	0478	Netherlands Antilles
0377	Mayotte		
0378	Zambia	5330	South America
0382	Zimbabwe	0480	Colombia
0386	Malawi	0484	Venezuela
0388	South Africa	0488	Guyana
0389	Namibia	0492	Suriname
0391	Botswana	0500	Ecuador
0393	Swaziland	0504	Peru
0395	Lesotho	0508	Brazil
		0512	Chile
5300	AMERICA	0516	Bolivia
		0520	Paraguay
5310	North America	0524	Uruguay
0400	United States of America	0528	Argentina
0404	Canada	0529	Falkland Islands
0406	Greenland		
0408	St Pierre and Miquelon	5400	ASIA
5320	Central America and West Ind.	5410	Near and Middle East
0412	Mexico	0076	Georgia
0413	Bermuda	0077	Armenia
0416	Guatemala	0078	Azerbaijan
0421	Belize	0604	Lebanon
0424	Honduras	0608	Syria
0428	El Salvador	0612	Iraq
0432	Nicaragua	0616	Iran
0436	Costa Rica	0624	Israel
0442	Panama	0625	West Bank/Gaza
0446	Anguilla	0628	Jordan
0448	Cuba	0632	Saudi Arabia
0449	St Kitts and Nevis	0636	Kuwait
0452	Haiti	0640	Bahrain
0453	Bahamas	0644	Qatar
0454	Turks and Caicos Islands	0647	United Arab Emirates
0456	Dominican Republic	0649	Oman
0457	US Virgin Islands	0653	Yemen
0459	Antigua and Barbuda		
0460	Dominica	5490	Other countries of Asia
0463	Cayman Islands	0079	Kazakhstan
0464	Jamaica	0080	Turkmenistan
0465	St Lucia	0081	Uzbekistan
0467	St Vincent	0082	Tajikistan
0468	British Virgin Islands	0083	Kyrgyzstan
0469	Barbados	0660	Afghanistan
0470	Montserrat	0662	Pakistan
0472	Trinidad and Tobago	0664	India
0473	Grenada	0666	Bangladesh

GEONOMENCLATURE 1997

0667	Maldives	5500	OCEANIA AND POLAR REGIONS
0669	Sri Lanka		
0672	Nepal	0800	Australia
0675	Bhutan	0801	Papua New Guinea
0676	Myanmar	0802	Australian Oceania
0680	Thailand	0803	Nauru
0684	Laos	0804	New Zealand
0690	Vietnam	0806	Solomon Islands
0696	Cambodia	0807	Tuvalu
0700	Indonesia	0809	New Caledonia and dependencies
0701	Malaysia	0810	American Oceania
0703	Brunei	0811	Wallis and Futuna Islands
0706	Singapore	0812	Kiribati
0708	Philippines	0813	Pitcairn
0716	Mongolia	0814	New Zealand Oceania
0720	China	0815	Fiji
0724	North Korea	0816	Vanuatu
0728	South Korea	0817	Tonga
0732	Japan	0819	Western Samoa
0736	Taiwan	0820	Northern Mariana Islands
0740	Hong Kong	0822	French Polynesia
0743	Macau	0823	Federated States of Micronesia
		0824	Marshall Islands
		0825	Palau
		0890	Polar Regions

ECONOMIC ZONES 1997

The economic zones can overlap and must not, therefore, be used to make up larger units.

<p>1110: Intra-EUR15 Member States of the European Union 001 + 002 + 003 + 004 + 005 + 006 + 007 + 008 + 009 + 010 + 011 + 030 + 032 + 038 + 5910</p>	<p>1031: ACP³ Countries of Africa, the Caribbean and the Pacific – Lomé Convention 224 + 228 + 232 + 236 + 240 + 244 + 247 + 248 + 252 + 257 + 260 + 264 + 268 + 272 + 276 + 280 + 284 + 288 + 302 + 306 + 310 + 311 + 314 + 318 + 322 + 324 + 328 + 330 + 334 + 336 + 338 + 342 + 346 + 350 + 352 + 355 + 366 + 370 + 373 + 375 + 378 + 382 + 386 + 389 + 391 + 393 + 395 + 421 + 449 + 452 + 453 + 456 + 459 + 460 + 464 + 465 + 467 + 469 + 472 + 473 + 488 + 492 + 801 + 806 + 807 + 812 + 815 + 816 + 817 + 819</p>
<p>1811: Extra-EUR15 Grand total less European Union 5190 + 5200 + 5300 + 5400 + 5500 + 5920</p>	
<p>1021: EFTA Countries of the European Free Trade Agreement 024 + 028 + 037 + 039</p>	
<p>1820: OECD , excluding EU¹ Member states of the Organization for Economic Cooperation and Development 024 + 028 + 039 + 052 + 060 + 061 + 400 + 404 + 412 + 728 + 732 + 800 + 802 + 804 + 814</p>	<p>1051: Mediterranean Basin Countries and territories that make up the Mediterranean Basin 022 + 044 + 046 + 052 + 070 + 091 + 092 + 093 + 094 + 096 + 204 + 208 + 212 + 216 + 220 + 600 + 604 + 608 + 624 + 625 + 628</p>
<p>1120: CEEC² Countries of Central and Eastern Europe 053 + 054 + 055 + 060 + 061 + 063 + 064 + 066 + 068 + 070 + 091 + 092 + 093 + 094 + 096</p>	<p>1310: NAFTA Countries of the North American Free Trade Agreement 400 + 404 + 412</p>
<p>1815: CIS Commonwealth of Independent States 072 + 073 + 074 + 075 + 076 + 077 + 078 + 079 + 080 + 081 + 082 + 083</p>	<p>1058: Latin America 412 + 416 + 424 + 428 + 432 + 436 + 442 + 448 + 452 + 456 + 480 + 484 + 500 + 504 + 508 + 512 + 516 + 520 + 524 + 528</p>
<p>1053: OPEC Member States of the Organization of Petroleum Exporting Countries 208 + 216 + 288 + 314 + 484 + 612 + 616 + 632 + 636 + 644 + 647 + 700</p>	<p>1330: MERCOSUR Countries of the South Cone common market (in South America) 508 + 520 + 524 + 528</p>
	<p>1415: Dynamic Asian Economies (DAE) 680 + 701 + 706 + 728 + 736 + 740</p>

¹ OECD include Mexico since 1.1.1994, Czech Republic since 1.1.1995, Poland and South Korea since 1.1.1996.

² CEEC include Estonia, Latvia and Lithuania since 1.1.1992.

³ ACP include Eritrea since 1.1.1994.

ES Clasificación de las publicaciones de Eurostat**TEMA**

- 0 Diversos (rosa)
- 1 Estadísticas generales (azul oscuro)
- 2 Economía y finanzas (violeta)
- 3 Población y condiciones sociales (amarillo)
- 4 Energía e industria (azul claro)
- 5 Agricultura, silvicultura y pesca (verde)
- 6 Comercio exterior (rojo)
- 7 Comercio, servicios y transportes (naranja)
- 8 Medio ambiente (turquesa)
- 9 Investigación y desarrollo (marrón)

SERIE

- A Anuarios y estadísticas anuales
- B Estadísticas coyunturales
- C Cuentas y encuestas
- D Estudios e investigación
- E Métodos
- F Estadísticas breves

GR Ταξινόμηση των δημοσιεύσεων της Eurostat**ΘΕΜΑ**

- 0 Διάφορα (ροζ)
- 1 Γενικές στατιστικές (βαθύ μπλε)
- 2 Οικονομία και δημοσιονομικά (βιολετί)
- 3 Πληθυσμός και κοινωνικές συνθήκες (κίτρινο)
- 4 Ενέργεια και βιομηχανία (μπλε)
- 5 Γεωργία, δάση και αλιεία (πράσινο)
- 6 Εξωτερικό εμπόριο (κόκκινο)
- 7 Εμπόριο, υπηρεσίες και μεταφορές (πορτοκαλί)
- 8 Περιβάλλον (τουρκουάζ)
- 9 Έρευνα και ανάπτυξη (καφέ)

ΣΕΙΡΑ

- A Επετηρίδες και ετήσιες στατιστικές
- B Συγκριτικές στατιστικές
- C Λογαριασμοί και έρευνες
- D Μελέτες και έρευνα
- E Μέθοδοι
- F Στατιστικές εν συντομία

IT Classificazione delle pubblicazioni dell'Eurostat**TEMA**

- 0 Diverse (rosa)
- 1 Statistiche generali (blu)
- 2 Economia e finanze (viola)
- 3 Popolazione e condizioni sociali (giallo)
- 4 Energia e industria (azzurro)
- 5 Agricoltura, foreste e pesca (verde)
- 6 Commercio estero (rosso)
- 7 Commercio, servizi e trasporti (arancione)
- 8 Ambiente (turchese)
- 9 Ricerca e sviluppo (marrone)

SERIE

- A Annuari e statistiche annuali
- B Statistiche sulla congiuntura
- C Conti e indagini
- D Studi e ricerche
- E Metodi
- F Statistiche in breve

FI Eurostatin julkaisuluokitus**AIHE**

- 0 Sekalaista (vaaleanpunainen)
- 1 Yleiset tilastot (yönsininen)
- 2 Talous ja rahoitus (violetti)
- 3 Väestö- ja sosiaalitilastot (keltainen)
- 4 Energia ja teollisuus (sininen)
- 5 Maa- ja metsätalous, kalastus (vihreä)
- 6 Ulkomaankauppa (punainen)
- 7 Kauppa, palvelut ja liikenne (oranssi)
- 8 Ympäristö (turkoosi)
- 9 Tutkimus ja kehitys (ruskea)

SARJA

- A Vuosikirjat ja vuositilastot
- B Suhdanneltilastot
- C Laskennat ja kyselytutkimukset
- D Tutkimukset
- E Menetelmät
- F Tilastokatsaukset

DA Klassifikation af Eurostats publikationer**EMNE**

- 0 Diverse (rosa)
- 1 Almene statistikker (mørkeblå)
- 2 Økonomi og finanser (violet)
- 3 Befolkning og sociale forhold (gul)
- 4 Energi og industri (blå)
- 5 Landbrug, skovbrug og fiskeri (grøn)
- 6 Udenrigshandel (rød)
- 7 Handel, tjenesteydelser og transport (orange)
- 8 Miljø (turkis)
- 9 Forskning og udvikling (brun)

SERIE

- A Årbøger og årlige statistikker
- B Konjunkturstatistikker
- C Tællinger og rundspørger
- D Undersøgelser og forskning
- E Metoder
- F Statistikoversigter

EN Classification of Eurostat publications**THEME**

- 0 Miscellaneous (pink)
- 1 General statistics (midnight blue)
- 2 Economy and finance (violet)
- 3 Population and social conditions (yellow)
- 4 Energy and industry (blue)
- 5 Agriculture, forestry and fisheries (green)
- 6 External trade (red)
- 7 Distributive trades, services and transport (orange)
- 8 Environment (turquoise)
- 9 Research and development (brown)

SERIES

- A Yearbooks and yearly statistics
- B Short-term statistics
- C Accounts and surveys
- D Studies and research
- E Methods
- F Statistics in focus

NL Classificatie van de publikaties van Eurostat**ONDERWERP**

- 0 Diverse (roze)
- 1 Algemene statistiek (donkerblauw)
- 2 Economie en financiën (paars)
- 3 Bevolking en sociale voorwaarden (geel)
- 4 Energie en industrie (blauw)
- 5 Landbouw, bosbouw en visserij (groen)
- 6 Buitenlandse handel (rood)
- 7 Handel, diensten en vervoer (oranje)
- 8 Milieu (turkoois)
- 9 Onderzoek en ontwikkeling (bruin)

SERIE

- A Jaarboeken en jaarstatistieken
- B Conjunctuurstatistieken
- C Rekening en enquêtes
- D Studies en onderzoeken
- E Methoden
- F Statistieken in het kort

SV Klassifikation av Eurostats publikationer**ÄMNE**

- 0 Diverse (rosa)
- 1 Allmän statistik (mörkblå)
- 2 Ekonomi och finans (lila)
- 3 Befolkning och sociala förhållanden (gul)
- 4 Energi och industri (blå)
- 5 Jordbruk, skogsbruk och fiske (grön)
- 6 Utrikeshandel (röd)
- 7 Handel, tjänster och transport (orange)
- 8 Miljö (turkos)
- 9 Forskning och utveckling (brun)

SERIE

- A Årsböcker och årlig statistik
- B Konjunkturstatistik
- C Redogörelser och enkäter
- D Undersökningar och forskning
- E Metoder
- F Statistiköversikter

DE Gliederung der Veröffentlichungen von Eurostat**THEMENKREIS**

- 0 Verschiedenes (rosa)
- 1 Allgemeine Statistik (dunkelblau)
- 2 Wirtschaft und Finanzen (violet)
- 3 Bevölkerung und soziale Bedingungen (gelb)
- 4 Energie und Industrie (blau)
- 5 Land- und Forstwirtschaft, Fischerei (grün)
- 6 Außenhandel (rot)
- 7 Handel, Dienstleistungen und Verkehr (orange)
- 8 Umwelt (türkis)
- 9 Forschung und Entwicklung (braun)

REIHE

- A Jahrbücher und jährliche Statistiken
- B Konjunkturstatistiken
- C Konten und Erhebungen
- D Studien und Forschungsergebnisse
- E Methoden
- F Statistik kurzgefaßt

FR Classification des publications d'Eurostat**THÈME**

- 0 Divers (rose)
- 1 Statistiques générales (bleu nuit)
- 2 Économie et finances (violet)
- 3 Population et conditions sociales (jaune)
- 4 Énergie et industrie (bleu)
- 5 Agriculture, sylviculture et pêche (vert)
- 6 Commerce extérieur (rouge)
- 7 Commerce, services et transports (orange)
- 8 Environnement (turquoise)
- 9 Recherche et développement (brun)

SÉRIE

- A Annuaire et statistiques annuelles
- B Statistiques conjoncturelles
- C Comptes et enquêtes
- D Études et recherche
- E Méthodes
- F Statistiques en bref

PT Classificação das publicações do Eurostat**TEMA**

- 0 Diversos (rosa)
- 1 Estatísticas gerais (azul-escuro)
- 2 Economia e finanças (violeta)
- 3 População e condições sociais (amarelo)
- 4 Energia e indústria (azul)
- 5 Agricultura, silvicultura e pesca (verde)
- 6 Comércio externo (vermelho)
- 7 Comércio, serviços e transportes (laranja)
- 8 Ambiente (turquesa)
- 9 Investigação e desenvolvimento (castanho)

SÉRIE

- A Anuários e estatísticas anuais
- B Estatísticas conjunturais
- C Contas e inquéritos
- D Estudos e investigação
- E Métodos
- F Estatísticas breves

BELGIQUE/BELGIË

Moniteur belge/Belgisch Staatsblad
Rue de Louvain 40-42/Leuvenseweg 40-42
B-1000 Bruxelles/Brussel
Tél. (32-2) 552 22 11
Fax (32-2) 511 01 84

Jean De Lannoy

Avenue du Roi 202/Koningstraat 202
B-1060 Bruxelles/Brussel
Tél. (32-2) 538 51 69
Fax (32-2) 538 08 41
E-mail: jean.de.lannoy@infoboard.be
URL: http://www.jean-de-lannoy.be

Librairie européenne/Europese Boekhandel

Rua de la Loi 244/Wetstraat 244
B-1040 Bruxelles/Brussel
Tél. (32-2) 295 26 39
Fax (32-2) 735 08 60

DANMARK

J. H. Schultz Information A/S

Herstedvang 10-12
DK-2620 Albertslund
Tlf. (45) 43 63 23 00
Fax (45) 43 63 19 69
E-mail: schultz@schultz.dk
URL: http://www.schultz.dk

DEUTSCHLAND

Bundesanzeiger Verlag

Breite Straße 78-80
Postfach 10 05 34
D-50667 Köln
Tél. (49-221) 20 29-0
Fax (49-221) 202 92 78
E-mail: vertneb@bundesanzeiger.de
URL: http://www.bundesanzeiger.de

ΕΛΛΑΔΑ/GREECE

G. C. Eleftheroudakis SA

International Bookstore
Panepistimiou 17
GR-10564 Athina
Tél. (30-1) 331 41 80/1/2/3
Fax (30-1) 323 98 21
E-mail: elebooks@netor.gr

ESPAÑA

Mundi Prensa Libros, SA

Castelló, 37
E-28001 Madrid
Tél. (34-1) 431 33 99
Fax (34-1) 575 39 98
E-mail: libreria@mundiprensa.es
URL: http://www.mundiprensa.es

Boletín Oficial del Estado

Trafalgar, 27
E-28010 Madrid
Tél. (34-1) 538 21 11 (Libros)/
384 17 15 (Suscripciones)
Fax (34-1) 538 21 21 (Libros)/
384 17 14 (Suscripciones)
E-mail: webmaster@boe.es
URL: http://www.boe.es

FRANCE

Journal officiel

Service des publications des CE
26, rue Desaix
F-75727 Paris Cedex 15
Tél. (33) 140 58 77 01/31
Fax (33) 140 58 77 00

IRELAND

Government Supplies Agency

Publications Section
4-5 Harcourt Road
Dublin 2
Tél. (353-1) 661 31 11
Fax (353-1) 475 27 60

ITALIA

Licosa SpA

Via Duca di Calabria, 1/1
Casella postale 552
I-50125 Firenze
Tél. (39-55) 64 54 15
Fax (39-55) 64 12 57
E-mail: licosa@ftbcc.it
URL: http://www.ftbcc.it/licosa

LUXEMBOURG

Messengeries du livre SARL

5, rue Raiffeisen
L-2411 Luxembourg
Tél. (352) 40 10 20
Fax (352) 49 06 61
E-mail: mdl@pt.lu

Abonnements:

Messengeries Paul Kraus

11, rue Christophe Plantin
L-2339 Luxembourg
Tél. (352) 49 98 88-8
Fax (352) 49 98 88-444
E-mail: mpk@pt.lu
URL: http://www.mpk.lu

NEDERLAND

SDU Servicecentrum Uitgevers

Externe Fondsen
Postbus 20014
2500 EA Den Haag
Tel. (31-70) 378 98 80
Fax (31-70) 378 97 83
E-mail: sdu@sdu.nl
URL: http://www.sdu.nl

ÖSTERREICH

**Manz'sche Verlags- und
Universitätsbuchhandlung GmbH**

Siebenbrunnengasse 21
Postfach 1
A-1050 Wien
Tel. (43-1) 53 16 13 34/40
Fax (43-1) 53 16 13 39
E-mail: auslieferung@manz.co.at
URL: http://www.austria.EU.net.81/manz

PORTUGAL

Imprensa Nacional-Casa da Moeda, EP

Rua Marquês de Sá da Bandeira, 16 A
P-1050 Lisboa Codex
Tel. (351-1) 353 03 99
Fax (351-1) 353 02 94, 384 01 32

Distribuidora de Livros Bertrand Ld.ª

Rua das Terras dos Vales, 4/A
Apartado 60037
P-2701 Amadora Codex
Tel. (351-1) 495 90 50, 495 87 87
Fax (351-1) 496 02 55

SUOMI/FINLAND

**Akateeminen Kirjakauppa/Akademiska
Bokhandeln**

Pohjoisesplanadi 39/
Norra esplanaden 39
PL:PB 128
FIN-00101 Helsinki/Helsingfors
P./tfn (358-9) 121 41
F./fax (358-9) 121 44 35
E-mail: akatilaus@stockmann.mainnet.fi
URL: http://booknet.cultnet.fi/aka/index.htm

SVERIGE

BTJ AB

Traktorvägen 11
S-221 82 Lund
Tfn (46-46) 18 00 00
Fax (46-46) 30 79 47
E-post: bljeu-pub@btj.se
URL: http://www.btj.se/media/eur

UNITED KINGDOM

**The Stationery Office Ltd
International Sales Agency**

51 Nine Elms Lane
London SW8 5DR
Tel. (44-171) 873 90 90
Fax (44-171) 873 84 63
E-mail: jill.speed@theso.co.uk
URL: http://www.the-stationery-office.co.uk

ÍSLAND

Bokabud Larusar Blöndal

Skólavörðustíg, 2
IS-101 Reykjavík
Tél. (354) 551 56 50
Fax (354) 552 56 60

NORGE

NIC Info A/S

Ostenjoveien 18
Boks 6512 Etterstad
N-0606 Oslo
Tel. (47-22) 97 45 00
Fax (47-22) 97 45 45

SCHWEIZ/SUISSE/SVIZZERA

OSEC

Stampfenbachstraße 85
CH-8035 Zurich
Tel. (41-1) 365 53 15
Fax (41-1) 365 54 11
E-mail: ulmbacher@osec.ch
URL: http://www.osec.ch

BÁLGAŘIA

Europress-Euromedia Ltd

59, Bid Vitoshia
BG-1000 Sofia
Tel. (359-2) 980 37 66
Fax (359-2) 980 42 30

ČESKÁ REPUBLIKA

NIS CR — prodejna

Konviktská 5
CZ-113 57 Praha 1
Tel. (420-2) 24 22 94 33, 24 23 09 07
Fax (420-2) 24 22 94 33
E-mail: nkposp@dec.nis.cz
URL: http://www.nis.cz

CYPRUS

Cyprus Chamber of Commerce & Industry

Griva-Digeni 38 & Deligiorgi 3
Mail orders:
PO Box 1455
CY-1509 Nicosia
Tel. (357-2) 44 95 00, 46 23 12
Fax (357-2) 36 10 44
E-mail: cy1691_eic_cyprus@vans.infonet.com

MAGYARORSZAG

Euro Info Service

Europa Ház
Margitsziget
PO Box 475
H-1396 Budapest 62
Tel. (36-1) 111 60 61, 111 62 16
Fax (36-1) 302 50 35
E-mail: euroinfo@mail.mata.vu.hu
URL: http://www.euroinfo.hu/index.htm

MALTA

Miller Distributors Ltd

Malta International Airport
PO Box 25
LQA 05 Malta
Tel. (356) 66 44 88
Fax (356) 67 67 99

POLSKA

Ars Polona

Krakowskie Przedmieście 7
Skr. pocztowa 1001
PL-00-950 Warszawa
Tel. (48-22) 826 12 01
Fax (48-22) 826 62 40, 826 53 34, 826 86 73
E-mail: ars_pol@bevy.hsn.com.pl

ROMÂNIA

Euromedia

Str. G-ral Berthelot Nr 41
RO-70749 Bucuresti
Tel. (40-1) 210 44 01, 614 06 64
Fax (40-1) 210 44 01, 312 96 46

SLOVAKIA

**Slovak Centre of Scientific and Technical
Information**

Námestie slobody 19
SK-81223 Bratislava 1
Tel. (421-7) 531 83 64
Fax (421-7) 531 83 64
E-mail: europ@ibb1.slk.stuba.sk

SLOVENIA

Gospodarski Vestnik

Zalozniska skupina d.d.
Dunajska cesta 5
SLO-1000 Ljubljana
Tel. (386) 611 33 03 54
Fax (386) 611 33 91 28
E-mail: belicd@gvestnik.si
URL: http://www.gvestnik.si

TÜRKIYE

Dünya Infotel AS

Istiklal Cad. No: 469
TR-80050 Tünel-Istanbul
Tel. (90-212) 251 91 96
Fax (90-212) 251 91 97

AUSTRALIA

Hunter Publications

PO Box 404
3167 Abbotsford, Victoria
Tel. (61-3) 94 17 53 61
Fax (61-3) 94 19 71 54

CANADA

Subscriptions only/Uniquement abonnements:

Renouf Publishing Co. Ltd

5369 Chemin Canotek Road Unit 1
K1J 9J3 Ottawa, Ontario
Tel. (1-613) 745 26 65
Fax (1-613) 745 76 60
E-mail: renouf@fox.nstn.ca
URL: http://www.renoufbooks.com

EGYPT

The Middle East Observer

41, Sherif Street
Cairo
Tel. (20-2) 393 97 32
Fax (20-2) 393 97 32

HRVATSKA

Mediatrade Ltd

Pavla Hatza 1
HR-10000 Zagreb
Tel. (385-1) 43 03 92
Fax (385-1) 43 03 92

INDIA

EBIC India

3rd Floor, Y. B. Chavan Centre
Gen. J. Bhosale Marg,
400 021 Mumbai
Tel. (91-22) 282 60 64
Fax (91-22) 285 45 64
E-mail: ebic@giabsm01.vsnl.net.in

ISRAËL

ROY International

17, Shimon Hatarssi Street
PO Box 13056
61130 Tel Aviv
Tel. (972-3) 546 14 23
Fax (972-3) 546 14 42
E-mail: royil@netvision.net.il

Sub-agent for the Palestinian Authority

Index Information Services

PO Box 19502
Jerusalem
Tel. (972-2) 627 16 34
Fax (972-2) 627 12 19

JAPAN

PSI-Japan

Asahi Sanbancho Plaza #206
7-1 Sanbancho, Chiyoda-ku
Tokyo 102
Tel. (81-3) 32 34 69 21
Fax (81-3) 32 34 69 15
E-mail: psijapan@gol.com
URL: http://www.psi-japan.com

MALAYSIA

EBIC Malaysia

Level 7, Wisma Hong Leong
18 Jalan Perak
50450 Kuala Lumpur
Tel. (60-3) 262 62 98
Fax (60-3) 262 61 98
E-mail: ebic-kl@mol.net.my

PHILIPPINES

EBIC Philippines

19th Floor, PS Bank Tower Sen.
Gil J. Puyat Ave. cor. Tindalo St.
Makati City
Metro Manila
Tel. (63-2) 759 66 80
Fax (63-2) 759 66 90
E-mail: eccpcom@globe.com.ph

RUSSIA

CCEC

60-letiya Oklyabrya Av. 9
117312 Moscow
Tel. (70-95) 135 52 27
Fax (70-95) 135 52 27

SOUTH AFRICA

Safto

5th Floor Export House,
CNR Maude & West Streets
PO Box 782 706
2146 Sandton
Tel. (27-11) 883 37 37
Fax (27-11) 883 65 69

SOUTH KOREA

Kyowa Book Company

1 F1, Phylum Hwa Bldg
411-2 Hap Jeong Dong, Mapo Ku
121-220 Seoul
Tel. (82-2) 322 67 80/1
Fax (82-2) 322 67 82
E-mail: kyowa2@ktnet.co.kr

THAÏLANDE

EBIC Thailand

Vanissa Building 8th Floor
29 Soi Chidlom
Ploenchit
10330 Bangkok
Tel. (66-2) 655 06 27
Fax (66-2) 655 06 28
E-mail: ebicbkk@ksc15.th.com

UNITED STATES OF AMERICA

Bernan Associates

4611-F Assembly Drive
MD20706 Lanham
Tel. (800) 274 44 47 (toll free telephone)
Tel. (800) 865 34 50 (toll free fax)
E-mail: query@bernan.com
URL: http://www.bernan.com

ANDERE LÄNDER/OTHER COUNTRIES/
AUTRES PAYS

**Bitte wenden Sie sich an ein Büro Ihrer
Wahl / Please contact the sales office of
your choice / Veuillez vous adresser au
bureau de vente de votre choix**

Price (excluding VAT) in Luxembourg
Single copy: ECU 20/Subscription: ECU 200



OFFICE FOR OFFICIAL PUBLICATIONS
OF THE EUROPEAN COMMUNITIES
L-2985 Luxembourg

CA-AR-97-012-EN-C