



eurostat

EXTERNAL TRADE

Monthly statistics

6 **1995**

Theme
External trade

Series

Short-term statistics

6
B



OFICINA ESTADÍSTICA DE LAS COMUNIDADES EUROPEAS
DE EUROPÆISKE FÆLLESSKABERS STATISTISKE KONTOR
STATISTISCHES AMT DER EUROPÄISCHEN GEMEINSCHAFTEN
ΣΤΑΤΙΣΤΙΚΗ ΥΠΗΡΕΣΙΑ ΤΩΝ ΕΥΡΩΠΑΪΚΩΝ ΚΟΙΝΟΤΗΤΩΝ
STATISTICAL OFFICE OF THE EUROPEAN COMMUNITIES
OFFICE STATISTIQUE DES COMMUNAUTÉS EUROPÉENNES
ISTITUTO STATISTICO DELLE COMUNITÀ EUROPEE
BUREAU VOOR DE STATISTIEK DER EUROPESE GEMEENSCHAPPEN
SERVIÇO DE ESTATÍSTICA DAS COMUNIDADES EUROPEIAS

L-2920 Luxembourg — Tél. 43 01-1 — Télex COMEUR LU 3423
B-1049 Bruxelles, rue de la Loi 200 — Tél. 299 11 11

Las publicaciones de Eurostat están clasificadas por temas y por series. La clasificación se encuentra al final de la obra. Para mayor información sobre las publicaciones, rogamos se pongan en contacto con Eurostat. Para los pedidos, diríjense a las oficinas de venta cuyas direcciones figuran en la página interior de la contracubierta.

Eurostats publikationer er klassificeret efter emne og serie. En oversigt herover findes bag i hæftet. Yderligere oplysninger om publikationerne kan fås ved henvendelse til Eurostat. Bestilling kan afgives til de salgssteder, der er anført på omslagets side 3.

Die Veröffentlichungen von Eurostat sind nach Themenkreisen und Reihen gegliedert. Die Gliederung ist hinten in jedem Band aufgeführt. Genauere Auskünfte über die Veröffentlichungen erteilt Eurostat. Ihre Bestellungen richten Sie bitte an die Verkaufsbüros, deren Anschriften jeweils auf der dritten Umschlagseite der Veröffentlichungen zu finden sind.

Οι εκδόσεις της Eurostat ταξινομούνται κατά θέμα και κατά σειρά. Η ακριβής ταξινόμηση αναφέρεται στο τέλος κάθε έκδοσης. Για λεπτομερέστερες πληροφορίες σχετικά με τις εκδόσεις, μπορείτε να απευθύνεσθε στην Eurostat.

Για τις παραγγελίες μπορείτε να απευθύνεσθε στα γραφεία πώλησης, των οποίων οι διευθύνσεις αναγράφονται στη σελίδα 3 του εξωφύλλου.

Eurostat's publications are classified according to themes and series. This classification is indicated at the end of the publication. For more detailed information on publications, contact Eurostat. Orders are obtainable from the sales offices mentioned on the inside back cover.

Les publications d'Eurostat sont classées par thème et par série. Cette classification est précisée à la fin de l'ouvrage. Pour des informations plus détaillées sur les publications, contactez Eurostat. Pour les commandes, adressez-vous aux bureaux de vente dont les adresses sont indiquées à la page 3 de la couverture.

Le pubblicazioni dell'Eurostat sono classificate per tema e per serie. Tale classificazione è precisata alla fine dell'opera. Per informazioni più dettagliate sulle pubblicazioni rivolgersi all'Eurostat. Per eventuali ordinazioni rivolgersi a uno degli uffici di vendita i cui indirizzi figurano nella 3ª pagina della copertina.

De publikaties van Eurostat zijn ingedeeld naar onderwerp en serie. Deze indeling is achter in het boek opgenomen. Voor nadere informatie over de publikaties kunt u zich wenden tot Eurostat. Gelieve bestellingen op te geven bij de verkoopbureaus, waarvan de adressen op bladzijde 3 van de omslag zijn vermeld.

As publicações do Eurostat estão classificadas por tema e por série. Esta classificação está indicada no fim da obra. Para mais informações sobre as publicações é favor contactar Eurostat. Encomendas: serviços de venda cujos endereços estão indicados na contracapa.

EXTERNAL TRADE

Monthly statistics

Luxembourg: Office for Official Publications of the European Communities, 1995

© ECSC-EC-EAEC, Brussels • Luxembourg, 1995

Reproduction is authorized, except for commercial purposes, provided that the source is acknowledged.

Printed in Germany

Printed on non-chlorine bleached paper

Contents

Preface	IV
Abbreviations	IX
Trends in European Union trade	XI
Analysis of the last month	
Table 0A: Results of seasonal adjustment	XII
Table 0B: Global trends	XIV
Table 0C: Trade by partner countries	XVIII
Table 0D: Trade by products	XX
Trends in indices	
Table 0E: Indices of value, volume and unit value	XXII
Table 0F: Cover rate, volumes ratio and terms of trade	XXIV
Table 0G: Development of indices of European Union trade	XXVI
World trade	1
Table 1A: Trends in world trade	3
Table 1B: Comparison of trade patterns of EU, the USA, Japan and EFTA	6
Table 1C: Trends in the trade of the most important third countries	8
Table 1D: Main trading partners of the third countries	12
Table 1E: Main trading partners of the EU	14
Trading partners	15
Table 2A: Development in EU trade	16
with the rest of the world, the USA, Japan and EFTA	17
Table 2B: Trends in the trade of goods with main partners – annual data	18
Table 2C: Trends in the trade of goods with main trading partners – monthly data	19
Table 2D: Pattern of trade with main trading partners, by product	24
Products traded	29
Table 3A: Main products traded – annual data	30
Table 3B: Main products traded – monthly data	31
Table 3C: Geographical pattern of trade, by main products	34
Table 3D: Trade in agricultural products (main categories of product)	42
Table 3E: EU trade in petroleum and petroleum derivatives	50
Member States' external trade	55
Table 4A: Trends in the EU's external trade, by Member State	57
Table 4B: Trends in Member States' trade, by geographical zone	58
Table 4C: Geographical pattern of trade of Members States	66
Table 4D: Pattern of trade of Member States by product	74
EU trade by mode of transport	83
Table 5: EU trade by mode of transport	84
Annexes	87
Table 6: Conversion rates	88
Standard International Trade Classification (SITC, Rev. 3)	89
Geonomenclature 1994	93
Economic zones 1994	97

Foreword

1. Introduction

The monthly bulletin on external trade, published by Eurostat in the B series, Short-term trends, sets out to provide within the shortest possible deadlines data on short-term trends in the European Union's external trade. In particular, it contains data on the European Union's trade flows with its trading partners and the various economic areas and a breakdown of this data by major product group. The bulletin also provides an overview, based on data from various international sources, of the place occupied by the European Union in the external trade of its main trading partners and of third countries. Trade flows between Member States are recorded under the Intrastat system and will be published at a later date.

The European Union's external trade statistics at the most detailed classification level are published monthly on CD-ROM (B series: Intra and extra-EU trade).

Trends in external trade since 1958 and a comparison with world trade are contained in the publication "*External Trade Statistical Yearbook (Series A)*".

External trade statistics are also available on line via the Eurostat data banks (Comext).

The catalogue of Eurostat publications and a detailed methodological description can be found in "*External Trade Statistics User's Guide*" published in all languages of the European Union .

2. Sources

Since 1978, the Member States have transmitted European Union external trade statistics according to a uniform methodology laid down by Council Regulation (EEC) No 1736/75. This regulation was amended to take account of the new developments in 1988, i.e. the introduction of the new external trade classification entitled "Combined Nomenclature" (CN) and the new "Single Administrative Document".

The tables in this bulletin are compiled by Eurostat from the detailed data transmitted on magnetic tape by the Member States; these data are broken down according to the eight-digit subheadings of the Combined Nomenclature.

Eurostat wishes to take this opportunity of thanking the relevant departments in the Member States for their cooperation, which enables it to compile these harmonized European Union statistics and to ensure their quality.

3. Coverage

The results of the European Union statistics relate to special trade. This comprises:

- 1) imports of goods placed in free circulation on their arrival at or on leaving warehouses, imports for inward processing and imports after outward processing (customs procedures);
- 2) exports of European Union goods, exports after inward processing and exports for outward processing (customs procedures).

Transit and warehousing traffic are not covered by European Union statistics.

4. Statistical territory

The statistical territory of the European Union comprises the customs territory of the European Union excluding the French overseas departments. Thus Greenland, the Canary Islands and Ceuta and Melilla are not covered, while the Azores and Madeira for Portugal and the Balearics for Spain are.

From October 1990, the external trade data of the Federal Republic of Germany, the other Member States and EUR 12 relate to the Federal Republic of Germany in its borders after 3 October 1990.

5. *Goods classification*

In this publication the results are broken down by the sections and divisions of the UN Standard International Trade Classification (SITC Rev. 3 since 1988) by means of correspondence tables drawn up by Eurostat on the basis of the Combined Nomenclature (CN).

6. *Trading partners: countries and economic areas*

The results of the European Union are broken down by country of origin, country of consignment and country of destination in accordance with the "Country nomenclature for statistics on European Union external trade and trade between its Member States", referred to as the Geonomenclature (Geonom).

When goods that originate in third countries and are not in free circulation in the European Union are imported, EU statistics state the country of origin. When such goods are exported, the country of destination is specified.

7. *Units*

Values

The statistical value of goods on import is equal to the customs valuation or to a value determined by reference to the concept of customs valuation (in the case, for example, of imports from other Member States). It is the CIF value (cost, insurance, and freight).

The statistical value of goods on export is equal to their value at the place and time at which they leave the statistical territory of the exporting Member State. It is the FOB value (free on board).

The value is expressed in European units of account (ecus). The ecu is a "basket" currency unit based on the market exchange rates of a certain quantity of each European Union currency according to a weighting system involving the five-year average of each Member State's gross national product and intra-EU trade balance. The rates used in this bulletin are averages of daily rates. The bulletin contains a table showing the conversion rates used.

Quantity

The statistics give the net weight of the goods.

8. *Confidentiality*

Most Member States take measures to guarantee the confidentiality of certain flows of goods. The relevant legislation, the procedures for implementing it and the range of goods subject to secrecy vary from one Member State to another.

This confidentiality applies to the most detailed level of the classification used for collecting the data; it may therefore refer to all or only part of a subheading of the Combined Nomenclature. Similarly, confidentiality may apply to imports only or to exports only and to only some of the variables recorded (value, statistical procedure, quantities, country, partner, etc.).

Measures are taken during collection and during processing by Eurostat to minimise the effect of these headings on the results for the European Union as a whole; in particular, trade data on these headings are included at higher levels of aggregation and in the totals.

On the other hand, the statistics are supplied on the strength of customs documents and do not take account of any amendments made by some Member States at the end of the year in drawing up accounts on intergovernmental trade. In view of this, drawing up a trade balance may produce figures that vary sometimes considerably from the official national figures.

9. *Corrections*

Every month the Member States send Eurostat a magnetic tape containing the results for the current month.

In order to correct these results, the Member States also send every month a magnetic tape containing monthly corrections covering the previous 24-month period.

Indices

1. Introduction

Changes over time in the value of trade are influenced by variations in prices and the quantities marketed. Indices are used to measure these two effects. In general, a system of indices is chosen so that the product of the volume index and the price index expresses the value index. Several systems of indices meeting this requirement may be regularly used. The results obtained by using one system will generally be different from those obtained by using another. For various reasons the Member States do not use a common system, and the level of breakdown of their indices by product group and by partner area also varies. Eurostat has therefore devised its own external trade indices which enable it to calculate, for each Member State, European Union indices on a strictly comparable basis. These indices may be consulted on the Trend database developed by Eurostat.

2. Sources of data

There are basically two ways of obtaining information on prices: conducting price surveys by directly approaching importers and exporters and using data collected by the customs authorities. At present only customs data are available in all the Member States. Eurostat therefore calculates indices of unit values (values divided by quantities) and uses them as price variation indicators. The computing programs contain a system for automatically identifying extreme unit values pointing to unlikely price movements.

3. Extreme values

To avoid a number of restrictions involved in using customs data, Eurostat decided to adopt two basic principles in calculating unit value indices: using the most detailed data possible and always bearing in mind that the object of the exercise is to break down variations in value into a "price" component and a "volume" component. Two rules are applied in order to exclude unlikely price movements. The first is that, given the general level of inflation, the price of a product should not be very different from its level a year ago. Any variation of five or more points is regarded as suspect. The second – more restrictive – rule is that the variation in the price of a product in relation to the most recent month for which data are available should not be very different from the average price variation for similar products. Applying these rules prevents extreme variations due to factors that are unconnected with prices and would otherwise distort the unit value index. For products whose unit values are rejected, the variations are taken to be the same as those for similar products.

4. Classification used

The United Nations Standard International Trade Classification (SITC), revised for the third time in 1988, was drawn up on the basis of the Harmonized Commodity Description and Coding System (HS). Using tables of correspondence between the various classifications (Nimexe, Combined Nomenclature and SITC), Eurostat has been able to publish an uninterrupted time series of external trade indices from 1979 to the present.

From 1994 onwards, external trade publications will give indices calculated from 1989 on the basis of the following SITC Rev. 3 aggregates:

TOTAL: all commodities;
0+1: foods, beverages and tobacco;
2+4: crude materials, except fuels;
3: fuels
5+6+7+8: manufactured goods.

By compiling other correspondence tables, Eurostat is able to supply complete time series based on other classifications.

5. *Types of indices and rebasing*

Eurostat calculates Fisher's "ideal" annual chain indices. Since the "basket of goods" marketed at international level varies rapidly over time, the annual chain permits the updating of the index weightings. Each month the changes in unit values in the product groups at detailed level are weighted in order to obtain the changes in unit values in the various major product categories. Since these changes are based on the previous year, a chain of unit values is obtained. The corresponding volume index chain is the ratio of the unit value variation to the variation in value for the month in question compared with the monthly average for the previous year. The indices published each month are calculated by multiplying the above-mentioned chains by the annual indices for the previous year, a fixed reference period having been chosen (at present 1990). The annual unit value chains are obtained by weighting the monthly chains by the volumes, while the annual volume chains are calculated by dividing the annual value variations by the unit value chains.

6. *General comments*

- Only data on normal trade (statistical procedure 1) are used to calculate the unit value indices; however, data on total trade (covering all the statistical procedures) are used to calculate the value indices from which the volume indices are obtained.
- The unit value indices are calculated on the basis of values expressed in ecus.
- For any further information on the methods used to calculate the indices, please refer to Eurostat's specialised publications.

Symbols and abbreviations used

EU:	Total of the EU member States
UEBL:	Belgo-Luxembourg Economic Union (BLEU)
DK:	Denmark
D:	Federal Republic of Germany
GR:	Greece
E:	Spain
F:	France
IRL:	Ireland
I:	Italy
NL:	Netherlands
P:	Portugal
UK:	United Kingdom
USA:	United States of America
0:	Data less than half the unit used
Mio:	Million
Mrd:	1000 millions
ECU:	European currency unit
Eurostat:	Statistical Office of the European Communities
SITC:	Standard International Trade Classification

Data sources

European Union

B:	Belgique / Luxembourg	Institut national de statistiques, Bruxelles
DK:	Danmark	Danmarks Statistik, København
D:	Deutschland	Statistisches Bundesamt, Wiesbaden
GR:	Ελλάδα	Εθνική Στατιστική Υπηρεσία Ελλάδας, Αθήνα
E:	España	Dirección General de Aduanas e Impuestos Especiales, Madrid
F:	France	Direction générale des douanes et droits indirects, Paris
IRL:	Ireland	Central Statistics Office, Dublin
I:	Italia	Istituto centrale di statistica, Roma
NL:	Nederland	Centraal Bureau voor de statistiek, Heerlen
P:	Portugal	Instituto Nacional de Estatística, Lisboa
UK:	United Kingdom	HM Customs and Excise, Statistical Office, Southend-on-Sea

Other countries

International Monetary Fund, Direction of Trade

Commentary and graphs

The commentary refers to the state of the database on 22.05.95

Available data in this issue												
	EU	UEBL	DK	D	GR	E	F	IRL	I	NL	P	UK
November 1994	X	X	X	X	X	X	X	X	X	X	X	X
December 1994		X	X	X		X	X	X	X	X	X	X
January 1995						X	X		X		X	X
February 1995							X		X			X

Trends in European Union trade

SEASONAL ADJUSTMENTS: RESULTS

After a fairly steady improvement from the start of 1993 the seasonally-adjusted figures for the European Union's exports to the rest of the world have been relatively stable since May 1994. The increase recorded in November (+2.6%) could be the start of a renewed upturn even though, since the start of 1994, exports have been performing well, with an average increase of 11.8% compared with 1993.

The seasonally-adjusted figures for the European Union's imports from the rest of

the world have been rising again since the middle of 1994. For the fourth month in a row the increase was equal to or more than 1% (+1.6% in November). Imports were up by 9.8% over the first eleven months of the year.

The European Union's seasonally-adjusted trade balance recorded a surplus of ECU 0.3 billion in November 1994. The trade balance with the rest of the world has shown a sharp rise since 1993, with a surplus of ECU 3.9 billion for the first eleven months of 1994.

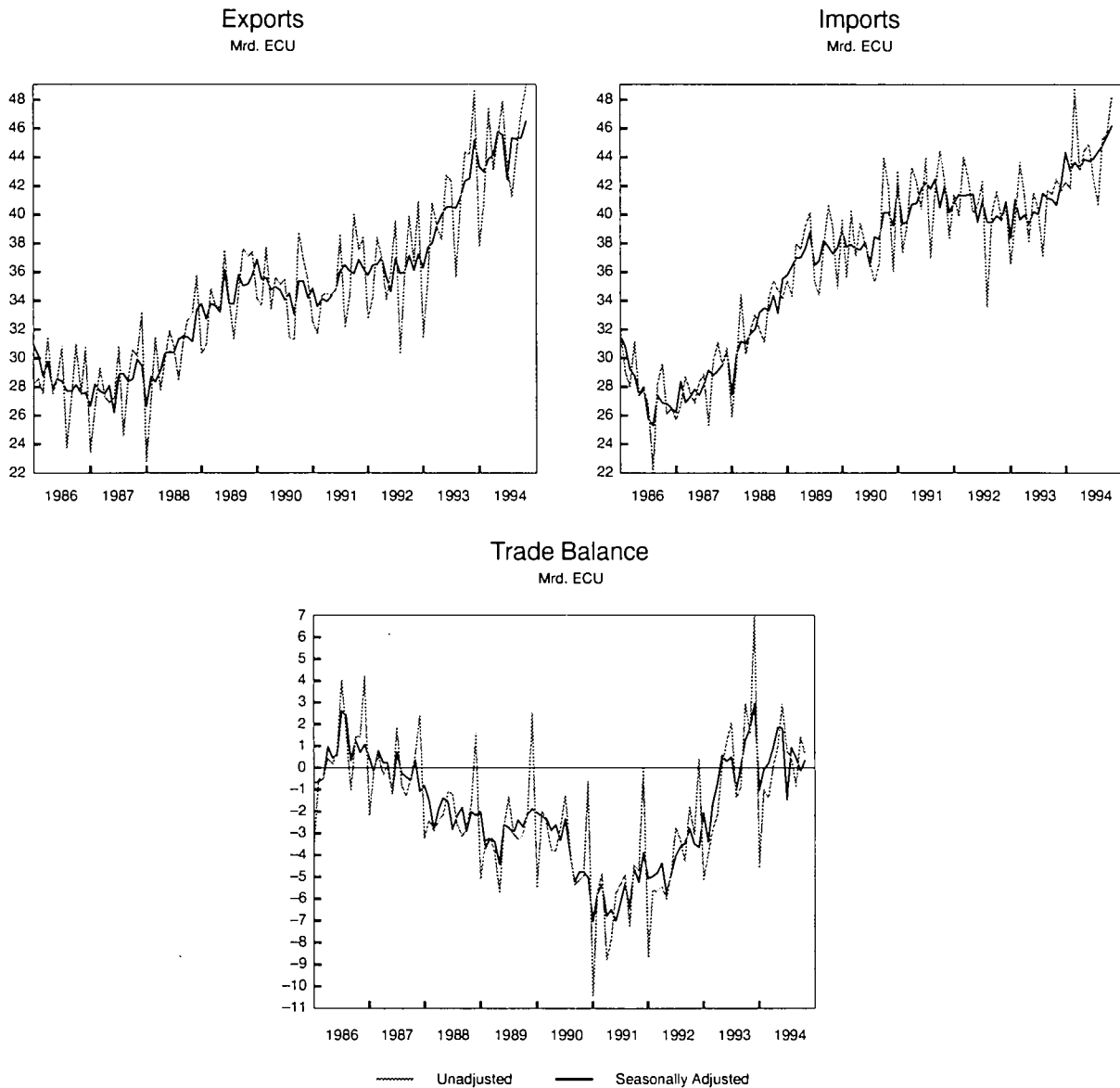

TABLE 0A - EXTERNAL TRADE OF THE EUROPEAN UNION

Seasonally Adjusted Series (1) - Bio. ECU

Period	Exports		Imports		Trade Balance	
	Not Adjusted	Seasonally Adjusted	Not Adjusted	Seasonally Adjusted	Not Adjusted	Seasonally Adjusted
Jan-91	32,6	34,8	43,0	41,9	-10,4	-7,0
Feb-91	31,6	33,6	37,3	39,3	-5,7	-5,8
Mar-91	34,4	34,1	39,2	39,5	-4,9	-5,3
Apr-91	34,5	33,9	43,3	40,7	-8,8	-6,8
May-91	34,4	34,3	42,2	40,8	-7,9	-6,5
Jun-91	34,6	34,8	40,4	41,8	-5,7	-7,0
Jul-91	38,6	36,1	43,9	42,2	-5,3	-6,1
Aug-91	32,1	36,5	37,0	41,8	-4,9	-5,3
Sep-91	34,3	36,0	41,6	42,4	-7,3	-6,4
Oct-91	40,0	35,9	44,5	40,5	-4,4	-4,6
Nov-91	37,5	36,8	42,2	42,1	-4,7	-5,2
Dec-91	38,4	36,2	38,3	40,1	0,1	-3,9
Jan-92	32,7	35,7	41,4	40,8	-8,6	-5,1
Feb-92	34,2	36,4	39,8	41,4	-5,6	-5,0
Mar-92	38,3	36,5	44,0	41,3	-5,7	-4,8
Apr-92	37,0	37,0	42,5	41,4	-5,4	-4,4
May-92	34,0	35,7	40,0	41,4	-6,0	-5,8
Jun-92	35,9	34,6	40,6	39,5	-4,7	-4,9
Jul-92	39,5	36,9	42,3	41,0	-2,7	-4,0
Aug-92	30,3	35,9	33,6	39,5	-3,3	-3,6
Sep-92	35,8	36,0	40,0	39,4	-4,3	-3,5
Oct-92	39,8	37,1	41,6	39,9	-1,8	-2,8
Nov-92	36,6	36,1	39,7	39,6	-3,1	-3,5
Dec-92	40,9	37,2	40,5	40,9	0,4	-3,6
Jan-93	31,4	36,3	36,5	38,3	-5,1	-2,1
Feb-93	35,5	37,7	39,5	41,0	-4,0	-3,4
Mar-93	40,8	38,0	43,6	39,6	-2,8	-1,6
Apr-93	39,1	39,2	41,3	40,0	-2,2	-0,7
May-93	38,2	39,9	38,1	39,3	0,1	0,6
Jun-93	42,7	40,5	41,5	40,2	1,2	0,3
Jul-93	42,3	40,5	40,2	40,0	2,1	0,5
Aug-93	35,6	40,4	37,0	41,5	-1,4	-1,0
Sep-93	40,8	41,2	41,6	41,1	-0,9	0,0
Oct-93	44,4	42,3	41,4	41,0	3,0	1,3
Nov-93	44,1	42,5	42,5	40,6	1,6	1,8
Dec-93	48,6	45,1	41,6	42,2	6,9	2,9
Jan-94	37,8	43,3	42,3	44,3	-4,5	-1,0
Feb-94	40,8	43,0	41,8	43,0	-1,0	-0,1
Mar-94	47,4	43,9	48,8	43,6	-1,4	0,2
Apr-94	43,1	44,1	43,0	43,2	0,1	0,9
May-94	45,4	45,7	44,4	43,9	1,0	1,9
Jun-94	47,9	45,5	44,9	43,7	2,9	1,8
Jul-94	43,3	42,4	42,5	43,9	0,8	-1,5
Aug-94	41,1	45,3	40,7	44,4	0,5	0,9
Sep-94	44,4	45,2	45,2	44,8	-0,8	0,5
Oct-94	47,1	45,3	45,7	45,4	1,4	-0,1
Nov-94	48,9	46,5	48,3	46,2	0,6	0,3

(1) Seasonal Adjustment via X11/ARIMA procedure.

GLOBAL TRENDS IN EXTERNAL TRADE

EUROPEAN UNION EXTERNAL TRADE : Results until November 1994.

European Union's exports increased slightly more than imports during the first eleven months of 1994 (+0.4 percentage points). In the same period imports of United States and Japan showed a rate of change larger than exports by 3.8 and 3.3 points respectively.

In November 1994 the **European Union's(*)** external trade balance recorded a surplus of ECU 0.7 billion compared to the ECU 1.4 billion registered in the same month of 1993. Nevertheless the cumulated deficit for January-November 1994 narrowed to ECU 3.6 billion from ECU 4.9 billion registered in the same period a year earlier.

The January-November 1993 and 1994 comparison shows that imports are gaining pace over exports. In fact, while the extra-EU exports increased at almost the same rate registered a year earlier (11.5%), the imports, after the negative result showed in 1993, grew by 11.1%.

From January to November 1994 the **United States'** trade deficit recorded an ECU 27.4 billion increase compared to the corresponding period a year earlier, reaching ECU 138.1 billion (US dollars 165 billion).

In ECU terms the imports' rate of change between the first eleven months of 1993 and 1994 was larger than the exports' one (12.7% against 8.9%); if measured in US dollars these figures were respectively 14% and 9.9%.

In the first eleven months of 1994 the **Japanese** trade surplus went up by ECU 1.4 billion compared to the same period in 1993 totalling ECU 93.6 billion.

In ECU terms the exports' and imports' rates of change were both largely positive: respectively 8.2% and 11.5%; while, due to the appreciation of the YEN (7.8 against the ECU), if measured in the Japanese currency the two flows registered less important performances (0.7% and -0.2%).

(*) Due to frequent revisions of the monthly figures sent by the member states, the data shown are not necessarily identical to those presented in the previous publications.

1 billion = 10⁹

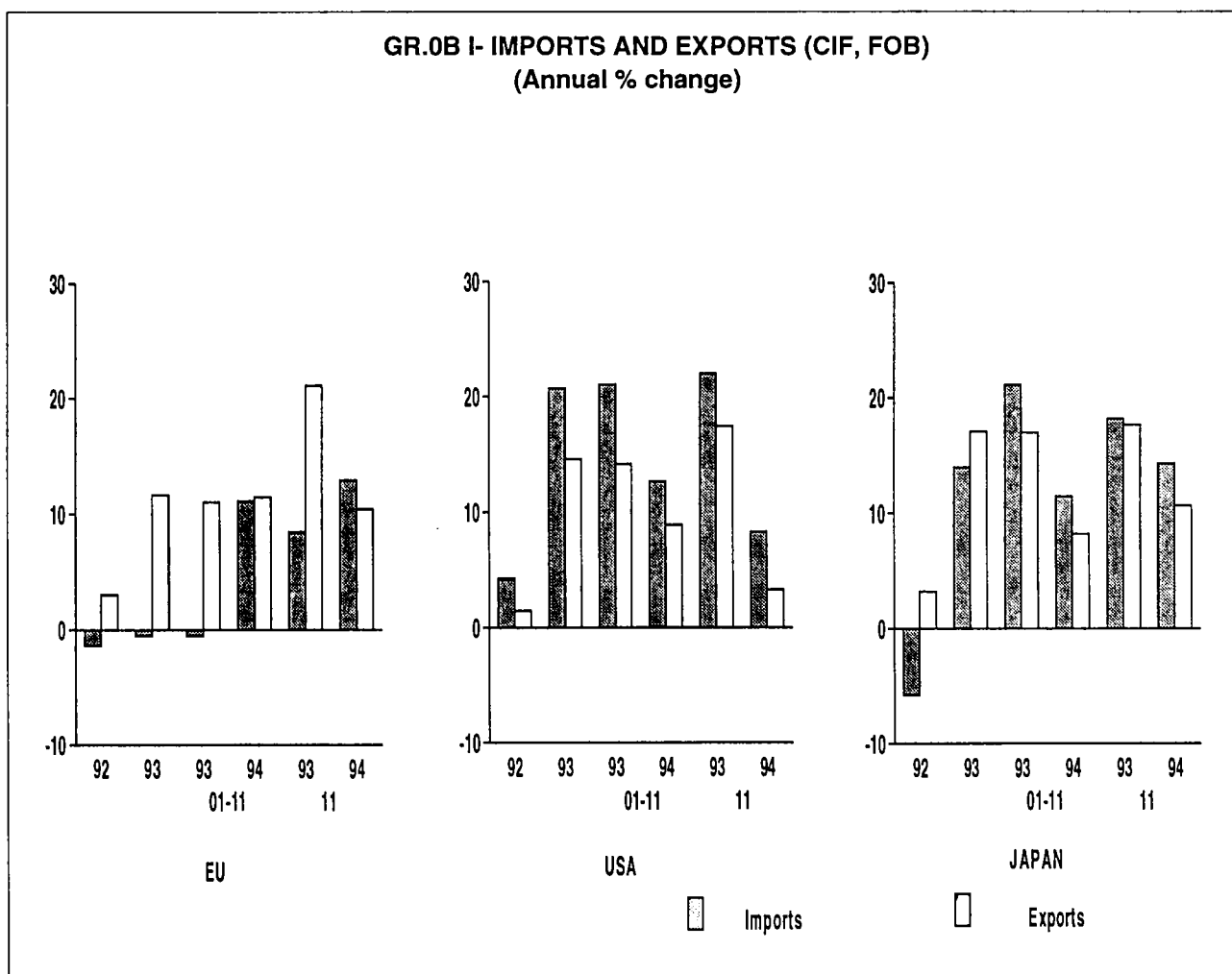

TABLE 0B I - TRADE BALANCE, IMPORTS AND EXPORTS (1)

COUNTRIES	1992	1993	1994	1994	1993	1994	1993	1994
			II	III	01-11	01-11	11	11
	TRADE BALANCE (Bn ECU) (2)							
European Union	-51,0	2,0	3,4	0,4	-4,9	-3,6	1,5	0,7
United States * (3)	-80,9	-118,9	-35,3	-43,5	-110,7	-138,1	-11,7	-14,4
Japan (4)	83,2	101,8	27,0	23,5	92,2	93,6	8,3	8,6
BLEU	-5,3	-0,6	-0,3	-0,4	-0,4	-0,9	0,0	0,0
Denmark	2,2	2,6	0,6	0,7	2,3	2,2	0,3	0,2
Germany	8,8	20,0	8,8	5,6	15,9	23,2	1,9	2,9
Greece	-4,1	-4,3	-0,7	-0,7	-3,8	-2,6	-0,4	-0,2
Spain	-11,8	-4,3	-1,3	-1,4	-3,8	-4,0	0,0	-0,4
France	3,2	9,4	2,6	2,7	7,3	8,7	0,6	0,6
Ireland	0,9	1,2	0,4	0,3	1,0	0,7	0,2	0,1
Italy	-1,4	11,0	3,4	3,4	8,7	10,9	1,2	0,7
Netherlands	-20,4	-12,1	-5,0	-4,4	-11,4	-20,5	-0,8	-1,8
Portugal	-2,7	-2,6	-0,9	-0,5	-2,4	-2,5	-0,2	-0,2
United Kingdom	-20,3	-18,4	-4,2	-4,9	-18,2	-18,9	-1,4	-1,3
	IMPORTS							
	% change on the corresponding period of the previous year							
European Union	-1,4	-0,5	10,6	8,4	-0,5	11,1	8,4	12,9
United States * (3)	4,2	20,7	16,3	10,0	21,1	12,7	22,0	8,3
Japan (4)	-5,8	14,0	12,2	6,9	14,0	11,5	18,2	14,3
BLEU	-4,6	-0,5	27,4	23,6	-3,3	22,3	24,7	15,7
Denmark	-1,9	-0,7	11,3	17,3	-1,2	16,2	10,0	24,0
Germany	-0,1	0,0	8,8	8,4	0,0	8,6	7,4	11,0
Greece	-2,9	11,8	-21,5	-28,9	16,6	-11,8	36,2	-11,6
Spain	1,2	-14,9	1,6	14,9	-15,8	10,4	-8,7	20,4
France	-4,5	-1,8	12,6	6,9	-1,8	6,8	6,8	7,9
Ireland	-9,2	37,0	24,0	18,6	37,7	22,3	40,8	22,9
Italy	-4,1	-4,9	7,3	11,7	-6,0	8,9	-2,1	17,2
Netherlands	2,0	-8,3	27,7	17,7	-4,9	31,2	3,7	31,5
Portugal	3,6	-4,8	3,1	0,5	-3,3	6,8	5,6	12,8
United Kingdom	-0,1	9,7	6,2	-0,5	9,4	7,3	18,3	5,8
	EXPORTS							
	% change on the corresponding period of the previous year							
European Union	3,0	11,6	10,4	9,0	11,0	11,5	21,1	10,4
United States * (3)	1,5	14,6	12,2	7,6	14,2	8,9	17,4	3,3
Japan (4)	3,2	17,1	12,1	1,4	17,0	8,2	17,7	10,7
BLEU	2,2	19,7	21,6	14,4	19,4	20,6	27,8	14,2
Denmark	5,7	2,1	13,9	16,4	1,6	13,0	1,4	14,7
Germany	1,6	7,4	19,6	12,7	6,4	12,7	15,2	16,5
Greece	2,5	23,6	-8,3	-6,3	21,1	17,9	23,6	35,9
Spain	6,5	17,6	-3,3	12,3	18,6	11,5	39,0	1,0
France	5,7	7,0	-8,0	6,9	6,7	8,2	5,3	7,3
Ireland	13,1	37,0	19,3	12,4	36,1	15,5	64,7	8,7
Italy	4,0	16,5	10,9	8,2	15,9	11,3	33,3	5,5
Netherlands	4,1	17,2	13,3	8,1	16,4	11,0	33,4	2,6
Portugal	9,3	-4,3	-2,6	13,1	-3,4	10,2	22,8	22,5
United Kingdom	-0,3	15,9	11,7	-0,1	15,0	8,4	31,4	7,3
	Memorandum item							
	% change on the corresponding period of the previous year							
1 USD = ...ECU	-4,5	10,9	3,9	-6,3	10,9	-0,8	9,8	-9,2
1 YEN = ...ECU	1,4	26,2	10,7	-0,1	26,4	7,8	26,1	-0,1

(1) External Trade Statistics excluding intra flows (Imports CIF, Exports FOB).

(2) Bn=1000.000.000

(3) U.S. Dept. of Commerce

(4) Japanese Ministry of Finance

* CIF component estimated.

GLOBAL TRENDS IN EXTERNAL TRADE

EXTERNAL TRADE BY MEMBER STATES: Results until November 1994.

In the first eleven months of 1994 Germany and Italy showed the two largest extra-EU surpluses among the EU countries, while the Netherlands and the United Kingdom registered the most important deficits.

In the period January-November 1994 **Germany** registered both the largest extra-EU surplus among the EU member states (ECU 23.2 billion) and the most important improvement compared to the same period a year earlier (ECU 7.3 billion). German exports showed a 12.7% increase over the corresponding period of 1993, while imports grew by 8.6%.

During the first eleven months of 1994 the **Italian** exports increased faster than imports compared to the same period a year earlier, the growth rate being respectively 11.3% and 8.9%.

The Italian trade balance improved its surplus by ECU 2.2 billion, reaching ECU 10.9 billion, from ECU 8.7 billion recorded in 1993.

The Dutch extra-EU deficit recorded the most important deterioration between January-November 1993 and 1994 (ECU 9.1 billion) and became the largest among the EU countries (ECU 20.5 billion).

As a matter of fact the **Netherlands'** extra-EU imports - which include goods entering the Union via Dutch harbours and then delivered to other member states - grew very fast in the first eleven months of 1994 (31.2%) while the exports' rate of change was slightly under the EU average (11%).

In the period January-November 1994 the **United Kingdom** was the EU country that experienced the second largest trade deficit which reached ECU 18.9 billion.

The UK's trade position showed a slight deterioration (ECU 0.7 billion) with reference to the same period of 1993 in spite of a positive gap between the exports' and imports' growth rates (+1.1 percentage points).

France's extra-EU trade surplus improved by ECU 1.4 billion between the above mentioned period in 1994 and a year earlier (from ECU 7.3 billion to ECU 8.7 billion). The rates of change of both imports and exports were well under the EU average: respectively 6.8% and 8.2%.

During the period January to November 1994 the extra-EU exports of the **BLEU** and **Greece** recorded the largest rates of growth among the EU member states compared to the same period a year earlier (respectively 20.6% and 17.9%). On the imports side while the BLEU registered a dynamic percentage change over January-November 1993 (22.3%), Greece was the only member state which experienced a negative rate of growth (-11.8%).

From January to November 1994 the external trade surpluses of **Denmark** and **Ireland** slightly reduced compared to the same period a year earlier: respectively to ECU 2.2 billion and ECU 0.7 billion.

In the first eleven months of 1994 the trade flows of both countries were very dynamic: Danish imports and exports grew respectively by 16.2% and 13% over January-November 1993, while the corresponding rates for Ireland were 22.3% and 15.5%.

Between the periods January-November 1993 and 1994 **Spain** and **Portugal** slightly worsened their trade balances compared to the correspondent period a year earlier: the extra-EU deficits rose respectively by ECU 0.2 billion and ECU 0.1 billion.

During the first eleven months of 1994 exports of both countries increased more than imports respectively by 1.1 and 3.4 percentage points.

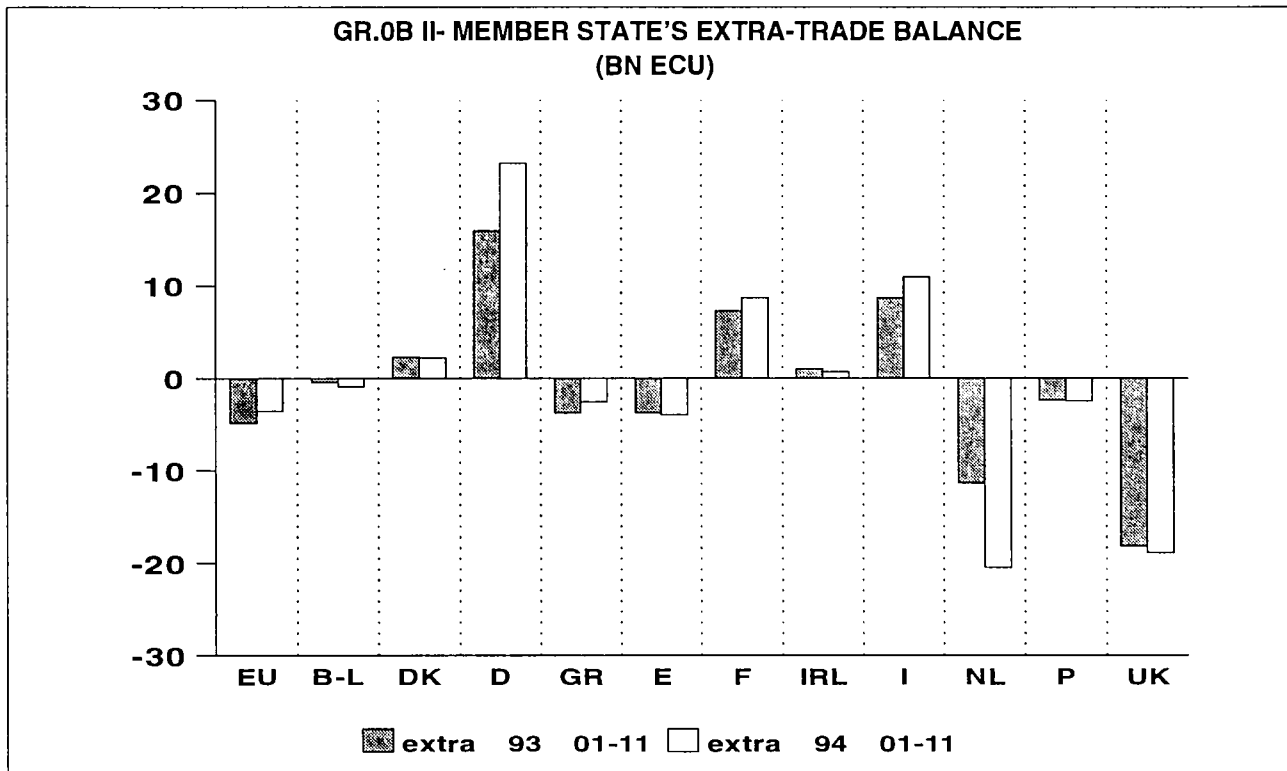

TABLE 08 II - EXTRA - EU TRADE BALANCE (1)

	1992	1993	1994	1994	1993	1994	1993	1994
			II	III	01-11	01-11	11	11
	TRADE BALANCE (Bn ECU) (2)							
EUROPEAN UNION	-51,0	2,0	3,4	0,4	-4,9	-3,6	1,5	0,7
BLEU	-5,3	-0,6	-0,3	-0,4	-0,4	-0,9	0,0	-0,0
DENMARK	2,2	2,6	0,6	0,7	2,3	2,2	0,3	0,2
GERMANY	8,8	20,0	8,8	5,6	15,9	23,2	1,9	2,9
GREECE	-4,1	-4,3	-0,7	-0,7	-3,8	-2,6	-0,4	-0,2
SPAIN	-11,8	-4,3	-1,3	-1,4	-3,8	-4,0	0,0	-0,4
FRANCE	3,2	9,4	2,6	2,7	7,3	8,7	0,6	0,6
IRELAND	0,9	1,2	0,4	0,3	1,0	0,7	0,2	0,1
ITALY	-1,4	11,0	3,4	3,4	8,7	10,9	1,2	0,7
NETHERLANDS	-20,4	-12,1	-5,0	-4,4	-11,4	-20,5	-0,8	-1,8
PORTUGAL	-2,7	-2,6	-0,9	-0,5	-2,4	-2,5	-0,2	-0,2
UNITED KINGDOM	-20,3	-18,4	-4,2	-4,9	-18,2	-18,9	-1,4	-1,3

(1) External Trade Statistics excluding intra flows (Imports CIF, Exports FOB).

(2) Bn=1000.000.000

EUROPEAN UNION EXTERNAL TRADE BY PARTNER COUNTRY

TRADE IN TERMS OF VALUE: Results until November 1994.

In the first eleven months of 1994 the EU trade balance with industrialized countries showed an improvement compared to the same period a year earlier by ECU 4.1 billion. At the same time the EU trade positions with developing countries, CEEC's and China worsened by ECU 0.6 billion, ECU 1.9 billion and ECU 1.8 billion respectively.

During the period January-November 1994 the EU trade flows with **industrialized countries** recorded an ECU 13.9 billion deficit compared to ECU 18 billion shown in the same period of 1993.

The trade surplus with the United States and Canada went up to ECU 2.6 billion from ECU 1.2 billion recorded a year earlier, while the deficit with Japan dropped by ECU 2.5 billion. The trade deficit with the EFTA countries increased from ECU 2.5 billion to ECU 3.6 billion.

The trade surplus with **developing countries** narrowed to ECU 19.3 billion from ECU 19.9 billion between the periods January-November 1993 and 1994.

The big increase of the surplus with the Asian NIC's (ECU 4 billion) wasn't sufficient to compensate the deterioration of the trade positions with the other areas: the EU reduced the surpluses with the Mediterranean Countries (from ECU 12 billion to ECU 10.7 billion), and with Latin America (- ECU 0.1 billion), and deepened the trade deficits with the OPEC (which reached ECU 3.9 billion) and the ACP countries ECU 3.5 billion deficit against an ECU 1.5 billion surplus).

In November 1994 the EU's trade with the **Central and Eastern European countries** was almost in balance stabilizing the cumulated balance for the 1994's first eleven months to an ECU 0.4 billion deficit (against an ECU 1.5 billion surplus registered a year earlier).

As well in the period January-November 1994 the deficit with **China** went up to ECU 9.8 billion from ECU 8 billion registered in the same period of 1993.

During the first eleven months of 1994 EU **imports** from the industrialized countries increased by 9.8% over the same period a year earlier. While imports from the United States and Canada and from EFTA recorded an increase above the EU average (11.8% and 12.6% respectively) the EU imports from Japan rose by 2.9% only.

The value of EU imports from developing countries increased by 11% between the periods January-November 1993 and 1994. Imports from ACP and Latin America countries recorded the most dynamic rates of change (24.7% and 22% respectively), while the flows from Asian Newly Industrialized (7.6%) and Mediterranean countries (8.2%) showed less significant performances. EU imports from OPEC countries registered an 1% decrease mainly due to the weak trend in international oil prices.

The EU imports from Central and Eastern European countries as well as from China continued the fast-growing trend shown in the previous two years: the percentage changes in the period January-November 1994 over a year earlier were respectively 23.5% and 17.1%.

In the period January-November 1994 **exports** from the EU to the industrialized countries went up by 12.3% compared to the same period of 1993. This result is mainly due to the good performance of EU exports to the United States and Canada (13.3%) and to Japan (17.7%), while sales in the EFTA markets registered a rate of growth close to the average (11.8%).

The global value of the exports to the developing countries recorded a more moderate increase (9.2%): while exports to the Asian NICs and to the Latin American countries showed almost the same dynamic rate of growth (20% and 20.3% respectively), the EU exports to the Mediterranean countries grew only by 3.4% and the sales to OPEC and ACP countries went down by 9.9% and 11.3% respectively. The EU export flows to Central and Eastern European countries recorded a percentage change in the first eleven months of 1994 well over the EU average (17.5%), while the exports to China, after the boom experienced in 1993, were still growing but at a more moderate rate (12.8%).

**GR.0C I- EXTRA-TRADE BALANCE BY MAIN PARTNER COUNTRIES
(BN ECU)**

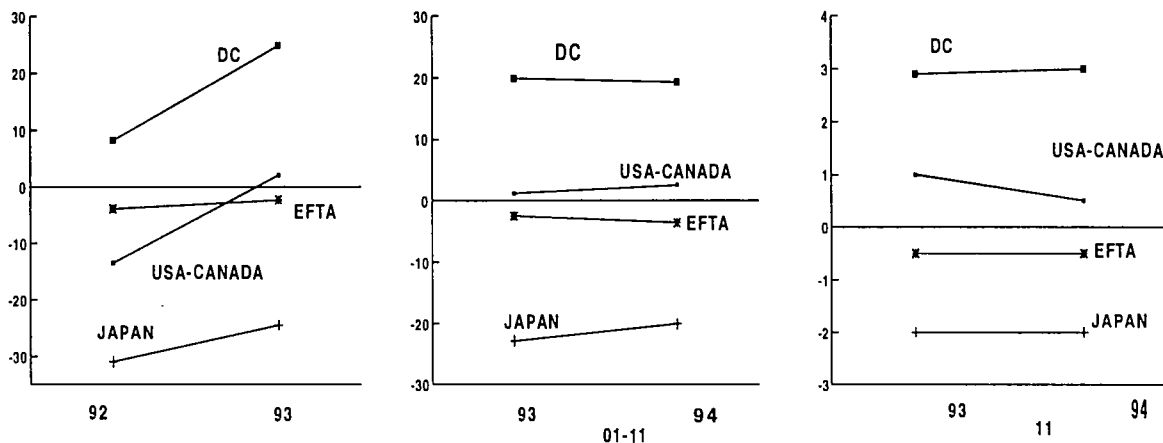

TABLE 0C I - EU TRADE BALANCE AND TRADE FLOWS BY MAIN PARTNERS (1)

	1993 STRUCTU RE %	1992	1993	1994	1994	1993	1994	1993	1994
				II	III	01-11	01-11	11	11
TRADE BALANCE (Bn ECU)									
EXTRA-EU whose	-	-51,0	2,0	3,4	0,4	-4,9	-3,6	1,5	0,7
INDUSTRIALIZED THIRD COUNTRIES	-	-48,0	-16,9	-2,5	-0,4	-18,0	-13,9	-0,8	-1,6
- United States - Canada	-	-13,5	2,1	1,4	2,0	1,2	2,6	1,0	0,5
- Japan	-	-31,0	-24,4	-6,2	-4,6	-22,9	-20,5	-2,0	-2,0
- EFTA	-	-3,9	-2,3	-0,2	0,0	-2,5	-3,6	-0,5	-1,0
COUNTRIES IN MIDDLE AND EASTERN EUROPE	-	-1,4	2,7	0,4	-1,1	1,5	-0,4	0,4	0,0
DEVELOPING COUNTRIES (2)	-	8,2	24,9	6,5	4,4	19,9	19,3	2,9	3,0
- Asian NICs (3)	-	-2,1	3,4	2,4	1,9	2,5	6,5	0,4	0,8
- OPEC	-	-0,7	0,1	-0,9	-1,8	-0,6	-3,9	0,3	-0,2
- Mediterranean Basin	-	4,3	14,3	3,2	1,8	12,0	10,7	1,6	1,1
- ACP	-	-0,6	1,6	-1,2	-0,7	1,5	-3,5	0,0	-0,3
- Latin America	-	-4,3	1,7	0,0	0,1	1,3	1,2	0,4	0,5
CHINA	-	-9,9	-8,3	-1,6	-3,0	-8,0	-9,8	-0,9	-0,9
IMPORTS									
% change on the corresponding period of the previous year									
EXTRA-EU whose	100,0	-1,4	-0,5	10,6	8,4	-0,5	11,1	8,4	12,9
INDUSTRIALIZED THIRD COUNTRIES	56,7	-1,9	-4,5	10,6	6,6	-5,0	9,8	4,7	13,1
- United States - Canada	18,9	-5,9	-4,4	19,8	8,5	-4,9	11,8	6,5	11,0
- Japan	9,7	-0,6	-8,4	3,5	0,1	-8,8	2,9	-4,0	6,2
- EFTA	22,6	0,8	-2,0	11,5	9,7	-2,4	12,6	6,9	19,1
COUNTRIES IN MIDDLE AND EASTERN EUROPE	8,1	5,7	7,7	18,3	24,8	9,2	23,5	13,4	32,2
DEVELOPING COUNTRIES (2)	29,8	-3,5	-0,4	10,5	8,7	0,2	11,0	7,4	10,8
- Asian NICs (3)	6,4	-2,6	4,0	3,5	3,2	5,5	7,6	9,2	10,1
- OPEC	8,4	-8,9	-4,5	-3,0	-0,3	-3,6	-1,0	-4,3	-0,9
- Mediterranean Basin	8,1	-5,4	-4,4	5,5	11,5	-4,7	8,2	3,0	6,2
- ACP	3,1	-6,1	-17,0	34,6	19,0	-16,8	24,7	12,7	20,7
- Latin America	4,5	-6,0	-10,1	21,3	22,6	-10,0	22,0	1,6	20,2
CHINA	4,1	12,1	17,0	14,0	10,7	17,3	17,1	29,1	7,7
EXPORTS									
% change on the corresponding period of the previous year									
EXTRA-EU whose	100,0	3,0	11,6	10,4	9,0	11,0	11,5	21,1	10,4
INDUSTRIALIZED THIRD COUNTRIES	53,0	-1,0	7,6	13,5	8,8	6,4	12,3	19,6	9,9
- United States - Canada	19,2	2,2	13,9	13,1	5,9	12,9	13,3	28,4	4,5
- Japan	4,7	-7,2	10,6	18,7	18,8	8,9	17,7	27,9	12,5
- EFTA	22,0	-1,0	-0,6	15,6	11,6	-1,8	11,8	8,2	14,5
COUNTRIES IN MIDDLE AND EASTERN EUROPE	8,7	10,4	19,5	12,9	17,3	20,2	17,5	31,8	18,9
DEVELOPING COUNTRIES (2)	34,8	7,4	10,6	5,6	8,0	10,4	9,2	16,6	9,6
- Asian NICs (3)	7,0	7,5	24,2	18,0	16,8	23,3	20,0	35,7	18,7
- OPEC	8,4	6,9	-2,6	-13,0	-13,8	-2,1	-9,9	-1,2	-12,9
- Mediterranean Basin	11,0	-0,9	18,0	1,4	-4,1	17,6	3,4	25,7	-4,4
- ACP	3,4	9,0	-4,9	-15,9	-5,1	-2,9	-11,3	-12,8	3,7
- Latin America	4,8	14,6	17,7	16,0	20,0	17,3	20,3	21,0	22,0
CHINA	2,3	22,2	65,5	11,2	4,3	69,0	12,8	45,0	8,8

(1) External Trade Statistics (Imports CIF, Exports FOB). Bn = 1000.000.000 .

(2) Some countries belong to several zones.

(3) Asian NICs include the following countries: Singapore, South Korea, Taiwan and Hong Kong.

EUROPEAN UNION EXTERNAL TRADE BY PRODUCT

TRADE IN TERMS OF VALUE: Results until November 1994.

During the first eleven months of 1994 EU trade balance in machinery and transport equipment recorded the most important improvement (ECU 7.8 billion), while the trade deficit in crude materials increased by ECU 6 billion.

In the first eleven months of 1994 the *primary products' (SITC 0-4)* deficit went up to ECU 72.7 billion compared to the ECU 63.6 registered in the corresponding period in 1993.

The EU trade deficit in **fuel products (SITC 3)** grew slightly by ECU 0.7 billion, while the balances for **food, beverages and tobacco (SITC 0+1)** and **raw materials except fuel (SITC 2+4)** showed more evident deteriorations during the first eleven months of 1994 compared to the same period a year earlier: respectively ECU 2.4 billion and ECU 6 billion. As far as the *manufactured products (SITC 5-8)* are concerned, EU external trade showed a surplus of ECU 75.1 billion compared to the ECU 66.2 billion registered in the corresponding period in 1993.

The EU surplus in **machinery and transport equipment (SITC 7)** increased by ECU 7.8 billion, reaching ECU 56.4 billion. As well the **chemical products (SITC 5)** saw their surplus enhanced to ECU 28.4 billion (compared to ECU 26.4 billion registered one year earlier), while the deficit for **other manufactured goods (SITC 6+8)** went up to ECU 9.7 billion from ECU 8.8 billion registered in 1993.

As for the import flows, the raw materials except fuel (SITC 2+4) were the sections that recorded the most dynamic performance between the periods January-November 1993 and 1994 (+25.4%).

In the first eleven months of 1994 chemicals products (SITC 5) and food, beverages and tobacco (SITC 0+1)

registered a rate of growth respectively of 17.9% and 14.8%; while imports of machinery and transport equipment (SITC 7), and of other manufactured goods (SITC 6+8) showed an increase just above the average: respectively 11.9% and 12.1% compared to the same period a year earlier.

The reduction in international oil price is the main reason for the 1.3% drop in the fuel products' (SITC 3) imports between the first eleven months of 1993 and 1994. As a matter of fact in the first eleven months of 1994 the ECU cost of the EU's crude oil supplies went down by 6.3% (5.5% if measured in US dollar) compared to the same period a year earlier.

Between the first eleven months of 1993 and 1994, the exports of manufactured products aggregated by main SITC sections showed rates of change slightly above the average.

These rates were +13.2% for the chemicals products (SITC 5), +12.9% for the machinery and transport equipment (SITC 7), while the other manufactured goods (SITC 6+8) recorded a 12.2% increase over January-November 1993.

As far as the primary products are concerned in the same period the exports of raw materials other than fuel (SITC 2+4) went up of 13.5%, while food, beverages and tobacco (SITC 0+1) and fuel products (SITC 3) registered relatively weak performances: respectively +7.6% and -10.2%.

**GR.0D I- EXTRA-TRADE BALANCE (PRODUCTS GROUPS)
(BN ECU)**

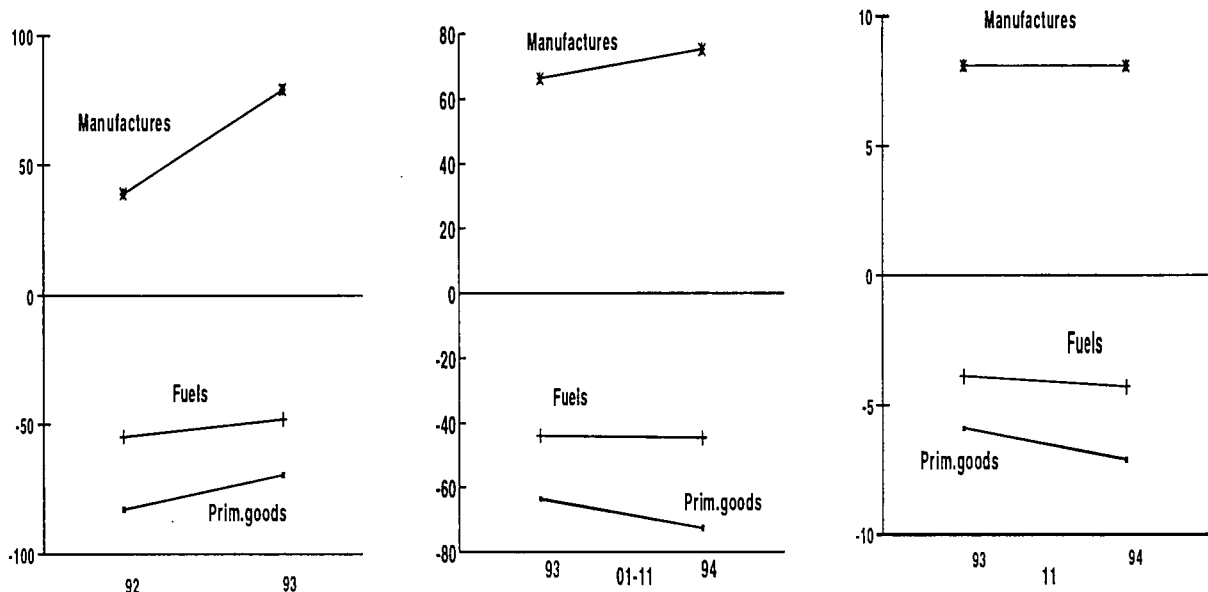

TABLE OD I - EU TRADE BALANCE AND TRADE FLOWS BY BROAD PRODUCT GROUPS (1)

	1993	1992	1993	1994	1994	1993	1994	1993	1994
	STRUCTURE %			II	III	01-11	01-11	11	11
		TRADE BALANCE (Bn ECU) (2)							
EXTRA-EU	-	-51,0	2,0	3,4	0,4	-4,9	-3,6	1,5	0,7
- Food, etc (SITC 0+1)	-	-4,1	-0,1	-0,6	-0,8	-0,2	-2,6	-0,1	-0,2
- Crude materials (SITC 2+4) (3)	-	-24,4	-21,3	-7,2	-6,5	-19,4	-25,4	-1,9	-2,6
- Fuel products (SITC 3)	-	-54,6	-48,0	-12,1	-12,9	-44,0	-44,7	-3,9	-4,3
- Chemicals (SITC 5)	-	20,3	29,4	8,2	8,3	26,4	28,4	2,5	2,4
- Machinery, transport eq. (SITC 7)	-	34,6	57,3	15,9	17,0	48,6	56,4	5,8	6,5
- Other manufact. goods (SITC 6+8)	-	-15,8	-7,4	0,6	-3,6	-8,8	-9,7	-0,2	-0,8
- Articles not classified (SITC 9)	-	-7,0	-7,9	-1,3	-1,1	-7,6	-6,0	-0,6	-0,4
		IMPORTS							
		% change on the corresponding period of the previous year							
EXTRA-EU	100,0	-1,4	-0,5	10,6	8,4	-0,5	11,1	8,4	12,9
- Food, etc (SITC 0+1)	7,5	-0,9	-3,2	15,5	12,7	-3,3	14,8	16,0	8,1
- Crude materials (SITC 2+4) (3)	6,5	-2,5	-6,7	25,1	24,6	-6,7	25,4	7,1	30,1
- Fuel products (SITC 3)	13,1	-8,7	-2,5	-2,2	-0,2	-1,1	-1,3	-1,9	0,6
- Chemicals (SITC 5)	7,0	4,3	0,5	14,7	15,3	0,5	17,9	5,1	22,3
- Machinery, transport eq. (SITC 7)	31,0	-1,3	2,8	9,8	10,0	2,6	11,9	11,7	13,9
- Other manufact. goods (SITC 6+8)	31,3	1,7	3,8	15,4	8,7	3,6	12,1	14,8	14,8
- Articles not classified (SITC 9)	3,5	-5,1	-28,7	-16,2	-22,5	-29,9	-6,9	-26,4	-11,6
		EXPORTS							
		% change on the corresponding period of the previous year							
EXTRA-EU	100,0	3,0	11,6	10,4	9,0	11,0	11,5	21,1	10,4
- Food, etc (SITC 0+1)	7,5	8,1	8,2	8,7	3,8	6,5	7,6	17,1	4,8
- Crude materials (SITC 2+4) (3)	2,1	2,2	9,3	13,6	12,1	7,9	13,5	17,5	17,8
- Fuel products (SITC 3)	3,2	-0,1	47,4	2,5	-25,2	49,0	-10,2	47,5	-24,6
- Chemicals (SITC 5)	13,0	6,6	17,1	12,1	10,8	16,5	13,2	26,6	11,6
- Machinery, transport eq. (SITC 7)	42,6	4,8	14,8	8,3	13,0	14,6	12,9	26,3	13,2
- Other manufact. goods (SITC 6+8)	29,6	1,4	10,6	14,3	7,1	9,6	12,2	22,6	10,6
- Articles not classified (SITC 9)	1,9	-17,2	-45,9	2,6	14,4	-46,9	6,3	-52,8	6,2

(1) External Trade Statistics (Imports CIF, Exports FOB). SITC Rev.3 is in application from 1988.

(2) Bn = 1000.000.000

(3) Petroleum not included.

TRENDS IN EXTRA-EU TRADE

SITC Rev. 3
1990 = 100

Periods	IMPORTS					EXPORTS				
	0-9	0+1	2+4	3	5-8	0-9	0+1	2+4	3	5-8
VALUE										
1990	100,0	100,0	100,0	100,0	100,0	100,0	100,0	100,0	100,0	100,0
1991	107,0	107,7	92,0	101,7	110,4	101,9	101,9	104,4	95,1	102,2
1992	105,5	106,7	89,7	93,0	111,0	104,7	110,3	106,2	95,0	105,7
1993	104,6	103,3	83,7	90,7	113,8	116,1	119,1	117,2	139,4	119,6
1994	116,5	117,9	104,7	89,6	128,5	128,4	126,1	132,9	123,4	133,7
1993 Dec	108,0	121,3	92,5	92,2	116,3	138,4	144,1	130,7	148,6	142,8
1994 Jan	109,9	106,4	89,2	86,6	120,8	108,4	107,3	112,9	122,0	112,0
Feb	108,4	104,5	93,3	83,0	120,2	116,9	120,6	121,2	135,1	120,5
Mar	126,5	123,7	112,7	87,4	141,6	135,8	136,9	145,9	140,5	140,7
Apr	111,5	116,2	101,1	87,7	121,8	123,1	118,2	123,4	153,7	127,1
May	115,3	112,5	109,7	90,4	126,7	130,0	124,4	136,8	140,5	135,3
Jun	116,3	117,6	110,5	94,0	127,1	137,2	134,2	129,0	163,3	142,1
Jul	110,3	108,1	103,4	91,1	120,1	124,3	110,1	115,1	105,0	131,1
Aug	105,5	110,7	87,8	94,0	114,5	116,8	116,8	124,6	110,1	120,9
Sep	117,3	116,3	103,4	83,4	131,7	127,3	131,0	137,4	96,0	132,5
Oct	118,2	118,0	109,4	92,0	130,0	135,5	139,8	150,6	95,3	141,8
Nov	123,7	127,2	116,7	89,8	137,4	139,1	142,0	143,9	103,2	145,1
Dec	123,6	133,4	113,1	90,3	136,6	143,7	130,7	151,9	112,2	151,0
VOLUME										
1990	100,0	100,0	100,0	100,0	100,0	100,0	100,0	100,0	100,0	100,0
1991	106,5	104,7	97,9	108,6	107,1	99,6	103,1	107,0	95,0	99,3
1992	106,9	106,9	100,5	110,6	106,5	100,2	109,5	111,8	103,3	100,1
1993	101,4	101,6	94,1	109,7	102,1	106,7	115,5	122,7	149,9	108,3
1994	108,9	109,3	107,2	114,4	110,1	115,4	119,9	128,4	136,5	118,3
1993 Dec	104,3	115,1	102,7	123,1	102,2	126,9	138,6	135,2	171,4	128,9
1994 Jan	104,1	99,7	96,6	116,6	103,5	96,2	101,5	112,5	143,7	97,4
Feb	101,7	97,7	98,0	109,6	102,4	104,2	114,1	118,0	156,7	105,4
Mar	118,8	116,4	117,7	118,3	120,4	121,0	128,2	143,2	159,3	123,4
Apr	104,0	108,0	104,8	114,8	103,4	110,0	111,5	121,5	170,8	111,8
May	106,7	104,8	112,1	112,5	107,6	116,6	118,3	134,5	151,7	119,6
Jun	107,1	109,2	113,1	114,6	107,6	123,7	130,4	124,9	176,4	126,3
Jul	102,5	100,7	105,8	110,7	103,1	112,0	105,5	113,1	112,5	116,5
Aug	98,5	101,9	91,3	115,3	98,7	104,9	111,9	121,6	117,9	106,9
Sep	110,7	106,3	103,4	108,7	114,6	115,1	125,5	133,8	106,2	118,1
Oct	111,5	108,7	110,4	120,3	112,7	122,6	133,4	143,2	105,0	126,7
Nov	116,2	118,0	116,9	113,0	119,4	125,9	134,0	133,9	111,7	130,0
Dec	114,1	122,1	109,5	112,5	116,7	129,1	123,0	138,7	122,4	134,2

Estimated data : Greece for December 1994.

TRENDS IN EXTRA-EU TRADE

OE

SITC Rev. 3
1990 = 100

Periods	IMPORTS					EXPORTS				
	0-9	0+1	2+4	3	5-8	0-9	0+1	2+4	3	5-8
UNIT VALUE										
1990	100,0	100,0	100,0	100,0	100,0	100,0	100,0	100,0	100,0	100,0
1991	100,5	102,9	94,0	93,7	103,1	102,3	98,8	97,6	100,1	102,9
1992	98,7	99,8	89,3	84,1	104,2	104,5	100,7	95,0	92,0	105,6
1993	103,2	101,7	89,0	82,7	111,5	108,8	103,1	95,5	93,0	110,4
1994	107,0	107,9	97,7	78,3	116,7	111,3	105,2	103,5	90,4	113,0
1993 Dec	103,6	105,4	90,1	74,9	113,8	109,1	104,0	96,7	86,7	110,8
1994 Jan	105,6	106,7	92,3	74,3	116,7	112,7	105,7	100,4	84,9	115,0
Feb	106,6	107,0	95,2	75,7	117,4	112,2	105,7	102,7	86,2	114,3
Mar	106,5	106,3	95,8	73,9	117,6	112,2	106,8	101,9	88,2	114,0
Apr	107,2	107,6	96,5	76,4	117,8	111,9	106,0	101,6	90,0	113,7
May	108,1	107,4	97,9	80,4	117,8	111,5	105,2	101,7	92,6	113,1
Jun	108,6	107,7	97,7	82,0	118,1	110,9	102,9	103,3	92,6	112,5
Jul	107,6	107,4	97,7	82,3	116,5	111,0	104,4	101,8	93,3	112,5
Aug	107,1	108,6	96,2	81,5	116,0	111,4	104,4	102,5	93,4	113,1
Sep	106,0	109,4	100,0	76,7	114,9	110,6	104,4	102,7	90,4	112,2
Oct	106,0	108,6	99,1	76,5	115,4	110,5	104,8	105,2	90,8	111,9
Nov	106,5	107,8	99,8	79,5	115,1	110,5	106,0	107,5	92,4	111,6
Dec	108,3	109,3	103,3	80,3	117,1	111,3	106,3	109,5	91,7	112,5

TRENDS IN EXTRA-EU TRADE (ratios)

SITC Rev. 3
1990 = 100

Periods	0-9	0+1	2+4	3	5-8
COVER RATE (1)					
1990	100,0	100,0	100,0	100,0	100,0
1991	95,2	94,6	113,5	93,5	92,6
1992	99,2	103,4	118,4	102,2	95,2
1993	111,0	115,3	140,0	153,7	105,1
1994	110,2	107,0	126,9	137,7	104,0
1993 Dec	128,1	118,8	141,3	161,2	122,8
1994 Jan	98,6	100,8	126,6	140,9	92,7
Feb	107,8	115,4	129,9	162,8	100,2
Mar	107,4	110,7	129,5	160,8	99,4
Apr	110,4	101,7	122,1	175,3	104,4
May	112,7	110,6	124,7	155,4	106,8
Jun	118,0	114,1	116,7	173,7	111,8
Jul	112,7	101,9	111,3	115,3	109,2
Aug	110,7	105,5	141,9	117,1	105,6
Sep	108,5	112,6	132,9	115,1	100,6
Oct	114,6	118,5	137,7	103,6	109,1
Nov	112,4	111,6	123,3	114,9	105,6
Dec	116,3	98,0	134,3	124,3	110,5
VOLUMES RATIO (2)					
1990	100,0	100,0	100,0	100,0	100,0
1991	93,5	98,5	109,3	87,5	92,7
1992	93,7	102,4	111,2	93,4	94,0
1993	105,2	113,7	130,4	136,6	106,1
1994	106,0	109,7	119,8	119,3	107,4
1993 Dec	121,7	120,4	131,6	139,2	126,1
1994 Jan	92,4	101,8	116,5	123,2	94,1
Feb	102,5	116,8	120,4	143,0	102,9
Mar	101,9	110,1	121,7	134,7	102,5
Apr	105,8	103,2	115,9	148,8	108,1
May	109,3	112,9	120,0	134,8	111,2
Jun	115,5	119,4	110,4	153,9	117,4
Jul	109,3	104,8	106,9	101,6	113,0
Aug	106,5	109,8	133,2	102,3	108,3
Sep	104,0	118,1	129,4	97,7	103,1
Oct	110,0	122,7	129,7	87,3	112,4
Nov	108,3	113,6	114,5	98,8	108,9
Dec	113,1	100,7	126,7	108,8	115,0

(1) The indicator "cover rate" is equal to the ratio of the export value index to the import value index.

(2) The indicator "volumes ratio" is equal to the ratio of the export volume index to the import volume index.

TRENDS IN EXTRA-EU TRADE (ratios)

OF

SITC Rev. 3
1990 = 100

Periods	0-9	0+1	2+4	3	5-8
TERMS OF TRADE ⁽¹⁾					
1990	100,0	100,0	100,0	100,0	100,0
1991	101,8	96,0	103,8	106,8	99,8
1992	105,9	100,9	106,4	109,4	101,3
1993	105,4	101,4	107,3	112,5	99,0
1994	104,0	97,5	105,9	115,5	96,8
1993 Dec	105,3	98,7	107,3	115,8	97,4
1994 Jan	106,7	99,1	108,8	114,3	98,5
Feb	105,3	98,8	107,9	113,9	97,4
Mar	105,4	100,5	106,4	119,4	96,9
Apr	104,4	98,5	105,3	117,8	96,5
May	103,1	98,0	103,9	115,2	96,0
Jun	102,1	95,5	105,7	112,9	95,3
Jul	103,2	97,2	104,2	113,4	96,6
Aug	104,0	96,1	106,5	114,6	97,5
Sep	104,3	95,4	102,7	117,9	97,7
Oct	104,2	96,5	106,2	118,7	97,0
Nov	103,8	98,3	107,7	116,2	97,0
Dec	102,8	97,3	106,0	114,2	96,1

(1) The indicator "terms of trade" is equal to the ratio of the unit value export index to the unit value import index.

DEVELOPMENT OF INDICES OF EUROPEAN UNION TRADE

SITC Rev. 3
1990 = 100

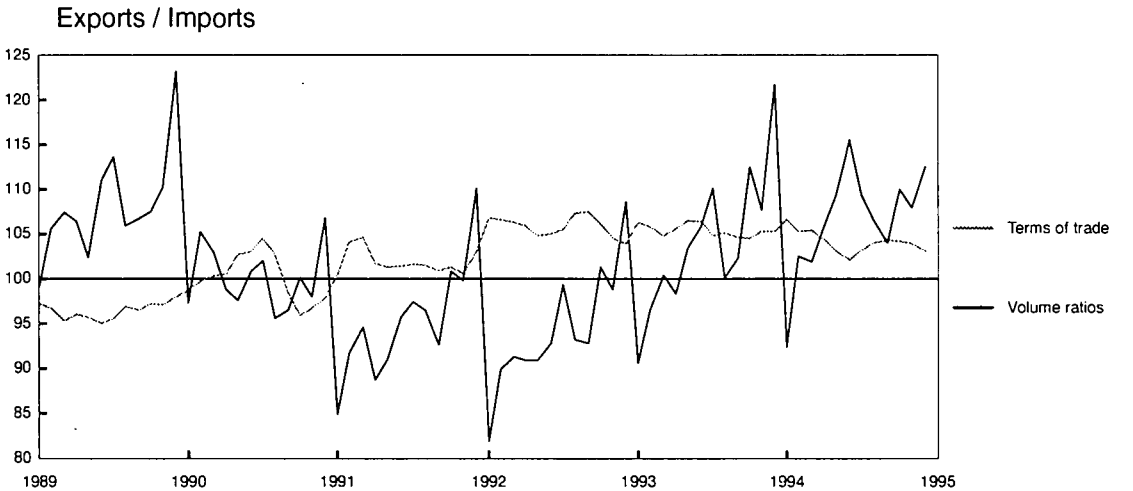
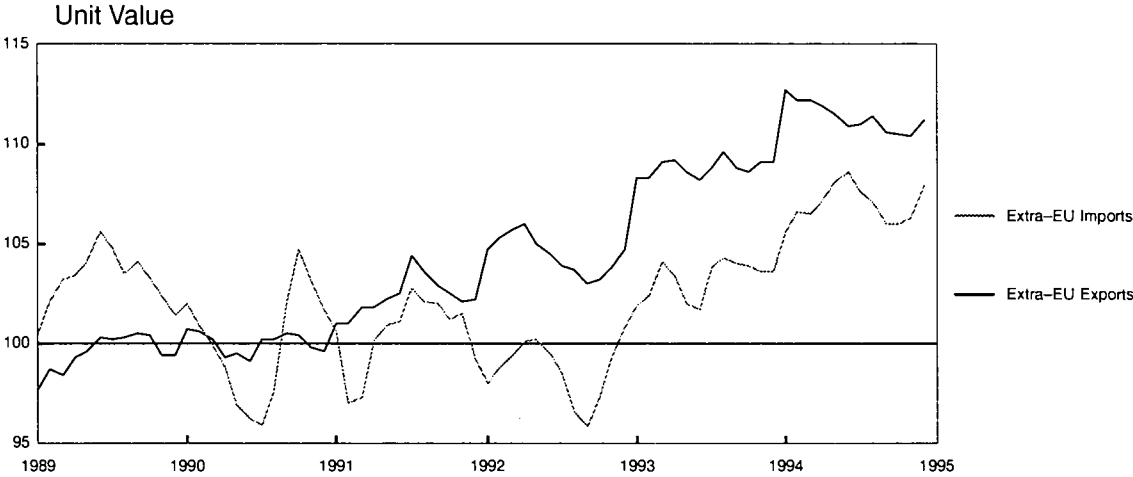
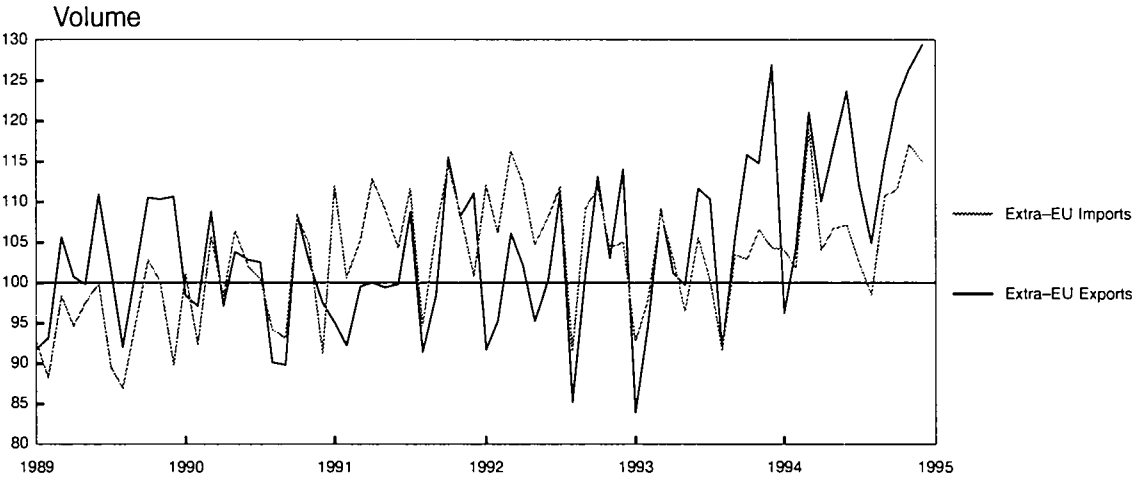

World trade

TRADE BALANCE

Values in Mio ECU

Periods	World	EU (1)	EFTA	United States	Japan	Canada	Hong Kong	China	South Korea	Switzerland	Sweden	Singapore	Australia
	VALUES												
1989		-34 632	-7 621	-117 424	58 387	-8 108	874	-6 185	260	-6 067	2 403	-4 470	-7 240
1990		-46 135	-3 466	-97 892	40 952	-3 364	-265	8 933	-3 661	-4 625	2 252	-6 439	-3 210
1991		-70 633	386	-70 522	62 775	-5 112	-1 369	6 523	-9 533	-4 023	4 332	-5 689	-611
1992		-51 044	6 259	-81 787	82 143	-2 997	-3 004	2 810	-3 591	-34	4 737	-6 680	-1 760
1993		1 992	12 516	-118 186	102 682	-6 526	-2 916	-10 420	-4 137	2 013	6 154	-9 653	-3 667
1993	Nov	1 542	1 346	-12 100	6 571	-1 098	-109	-527	79	430	644	-607	-558
	Dec	6 940	315	-5 962	11 470	-829	-196	-4 025	570	-228	547	-1 001	-308
1994	Jan	-4 532	2 084	-9 404	5 448	-424	203	-806	-1 313	578	841	-2 194	-357
	Feb	-996	1 273	-10 541	9 761	-722	-746	-303	-424	317	651	-1 728	-9
	Mar	-1 361	511	-9 486	12 230	-1 681	-1 040	-203	-617	81	425	-2 747	-516
	Apr	83	307	-10 478	9 789	-1 126	-1 188	-412	-348	-4	672	-1 755	-234
	May	962	1 039	-10 930	5 633	-968	-1 186	-11	-517	123	479	-1 990	-133
	Jun	2 928	1 323	-13 659	9 617	31	-1 177	830	15	41	788	-2 343	-435
	Jul	778	1 844	-14 370	10 051	-646	-512	597	-597	252	963	-2 082	-550
	Aug	456	-507	-14 852	10 975	-994	-127	145	-791	-284	-83	-1 930	-1 218
	Sep	-829	998	-18 130	9 701	-249	-583	1 035	-410	124	368	-1 388	-858
	Oct	1 426	1 556	-17 322	7 349	56	-358	822	-178	340	728	-1 740	-663
	Nov	653	1 538	-16 479	6 887	381	-1 032	1 906	-278	590	327	-1 299	-802

(1) excluding Intra-EU

TRENDS IN WORLD TRADE

IMPORTS

Values in Mio ECU

Periods	World (1)	EU (1)	EFTA	United States	Japan	Canada	Hong Kong	China	South Korea	Switzerland	Sweden	Singapore	Australia
VALUES													
1989	2 244 993	448 015	177 643	447 475	191 374	117 096	65 487	52 923	54 649	52 858	44 426	45 105	40 877
1990	2 137 440	461 576	180 557	406 402	184 383	102 661	64 783	41 523	54 879	54 723	42 850	47 865	33 808
1991	2 158 248	494 099	174 325	410 717	191 046	106 926	80 921	51 532	67 835	53 677	40 180	53 479	34 402
1992	2 214 857	487 134	168 102	426 393	179 511	105 799	95 086	63 050	62 094	50 630	38 418	55 606	34 533
1993	2 519 860	484 866	167 186	515 076	205 525	127 009	118 409	88 728	74 307	51 945	36 424	72 934	39 995
1993	Nov	42 741	15 006	47 654	18 604	11 779	10 601	8 445	6 428	4 518	3 322	6 409	3 843
	Dec	41 637	15 230	42 688	17 561	10 428	11 016	15 996	6 603	4 897	3 255	6 959	3 610
1994	Jan	42 302	12 833	43 241	17 859	9 910	9 340	5 118	6 759	3 911	2 990	6 386	3 341
	Feb	41 767	14 235	43 539	16 689	10 271	9 179	5 334	5 998	4 358	3 281	5 857	3 107
	Mar	48 758	16 829	49 806	19 771	13 135	10 907	7 639	7 284	5 465	3 660	7 752	4 014
	Apr	42 978	15 670	47 016	19 117	11 887	11 576	8 256	7 079	4 606	3 440	6 767	3 491
	May	44 426	15 214	47 320	18 513	12 475	11 593	8 124	7 265	4 595	3 386	7 051	3 792
	Jun	44 926	16 130	50 343	18 877	12 516	12 108	8 377	7 001	5 039	3 638	7 404	3 701
	Jul	42 547	14 101	46 551	18 171	10 553	11 579	7 868	6 825	4 495	2 512	6 773	3 822
	Aug	40 691	13 923	50 324	20 428	12 211	11 603	8 202	7 006	4 340	3 017	6 882	4 442
	Sep	45 244	16 015	51 859	19 569	11 995	11 897	7 453	7 130	5 124	3 452	6 907	4 089
	Oct	45 666	16 650	52 515	20 121	12 224	11 924	7 446	7 210	4 897	4 111	7 190	4 053
	Nov	48 256	16 061	52 376	20 804	12 421	12 175	8 278	7 696	5 054	3 622	7 073	4 271
PERCENTAGE SHARE OF WORLD TRADE (EXCLUDING INTRA-EU)													
1989	100.0	20.0	7.9	19.9	8.5	5.2	2.9	2.4	2.4	2.4	2.0	2.0	1.8
1990	100.0	21.6	8.4	19.0	8.6	4.8	3.0	1.9	2.6	2.6	2.0	2.2	1.6
1991	100.0	22.9	8.1	19.0	8.9	5.0	3.7	2.4	3.1	2.5	1.9	2.5	1.6
1992	100.0	22.0	7.6	19.3	8.1	4.8	4.3	2.8	2.8	2.3	1.7	2.5	1.6
1993	100.0	19.2	6.6	20.4	8.2	5.0	4.7	3.5	2.9	2.1	1.4	2.9	1.6

(1) excluding Intra-EU

TRENDS IN WORLD TRADE

1A

EXPORTS

Values in Mio ECU

Periods	World (1)	EU (1)	EFTA	United States	Japan	Canada	Hong Kong	China	South Korea	Switzerland	Sweden	Singapore	Australia
VALUES													
1989	2 137 168	413 383	170 022	330 051	249 761	108 988	66 361	46 738	54 909	46 791	46 829	40 634	33 637
1990	2 042 822	415 441	177 090	308 510	225 334	99 297	64 519	50 456	51 218	50 098	45 102	41 427	30 599
1991	2 072 811	423 466	174 711	340 194	253 821	101 813	79 551	58 055	58 302	49 654	44 512	47 790	33 792
1992	2 119 128	436 090	174 360	344 607	261 654	102 802	92 082	65 860	58 502	50 596	43 155	48 927	32 773
1993	2 422 057	486 858	179 702	396 889	308 208	120 483	115 493	78 308	70 170	53 958	42 578	63 281	36 328
1993 Nov		44 283	16 352	35 554	25 175	10 682	10 492	7 918	6 507	4 948	3 966	5 802	3 285
Dec		48 577	15 545	36 726	29 031	9 599	10 821	11 970	7 174	4 669	3 801	5 958	3 302
1994 Jan		37 770	14 917	33 837	23 307	9 486	9 543	4 312	5 446	4 489	3 831	4 192	2 984
Feb		40 771	15 508	32 998	26 451	9 549	8 432	5 030	5 574	4 675	3 933	4 129	3 098
Mar		47 397	17 340	40 320	32 001	11 455	9 867	7 436	6 667	5 545	4 084	5 005	3 498
Apr		43 061	15 977	36 538	28 906	10 761	10 389	7 844	6 731	4 601	4 112	5 012	3 257
May		45 388	16 253	36 390	24 146	11 507	10 407	8 113	6 748	4 717	3 865	5 061	3 660
Jun		47 854	17 453	36 684	28 493	12 548	10 931	9 207	7 017	5 080	4 426	5 061	3 265
Jul		43 325	15 946	32 180	28 223	9 907	11 067	8 465	6 229	4 747	3 476	4 691	3 271
Aug		41 147	13 417	35 473	31 403	11 217	11 476	8 346	6 214	4 056	2 933	4 952	3 224
Sep		44 415	17 013	33 729	29 270	11 746	11 314	8 487	6 720	5 248	3 820	5 518	3 231
Oct		47 092	18 205	35 194	27 471	12 280	11 566	8 269	7 032	5 237	4 839	5 450	3 390
Nov		48 909	17 599	35 897	27 691	12 802	11 142	10 184	7 417	5 644	3 949	5 775	3 470
PERCENTAGE SHARE OF WORLD TRADE (EXCLUDING INTRA-EU)													
1989	100.0	19.3	8.0	15.4	11.7	5.1	3.1	2.2	2.6	2.2	2.2	1.9	1.6
1990	100.0	20.3	8.7	15.1	11.0	4.9	3.2	2.5	2.5	2.5	2.2	2.0	1.5
1991	100.0	20.4	8.4	16.4	12.2	4.9	3.8	2.8	2.8	2.4	2.1	2.3	1.6
1992	100.0	20.6	8.2	16.3	12.3	4.9	4.3	3.1	2.8	2.4	2.0	2.3	1.5
1993	100.0	20.1	7.4	16.4	12.7	5.0	4.8	3.2	2.9	2.2	1.8	2.6	1.5

(1) excluding Intra-EU

COMPARISON OF TRADE PATTERNS : EU, UNITED STATES, JAPAN AND EFTA

1993 IMPORTS

Values in Mio ECU

List of products	EU		United States		Japan		EFTA	
	Values	%	Values	%	Values	%	Values	%
0 – Food	33 185	6,8	21 351	4,1	30 151	14,7	9 198	5,5
1 – Beverages and tobacco	3 388	0,7	5 000	1,0	3 345	1,6	1 483	0,9
2 – Crude materials	29 904	6,2	14 282	2,8	24 237	11,8	6 637	4,0
3 – Energy	63 548	13,1	50 590	9,8	42 132	20,5	10 233	6,1
4 – Oils	1 760	0,4	916	0,2	402	0,2	327	0,2
5 – Chemicals	34 084	7,0	26 047	5,1	15 085	7,3	19 644	11,7
6 – Manufactured goods	70 410	14,5	59 372	11,5	22 601	11,0	29 821	17,8
7 – Machinery and transport equipment	150 317	31,0	226 825	44,0	34 944	17,0	57 757	34,5
8 – Misc. manuf. articles	81 239	16,8	93 437	18,1	28 423	13,8	31 305	18,7
9 – Others	17 031	3,5	17 256	3,4	4 205	2,0	781	0,5
TOTAL	484 866	100,0	515 076	100,0	205 525	100,0	167 186	100,0

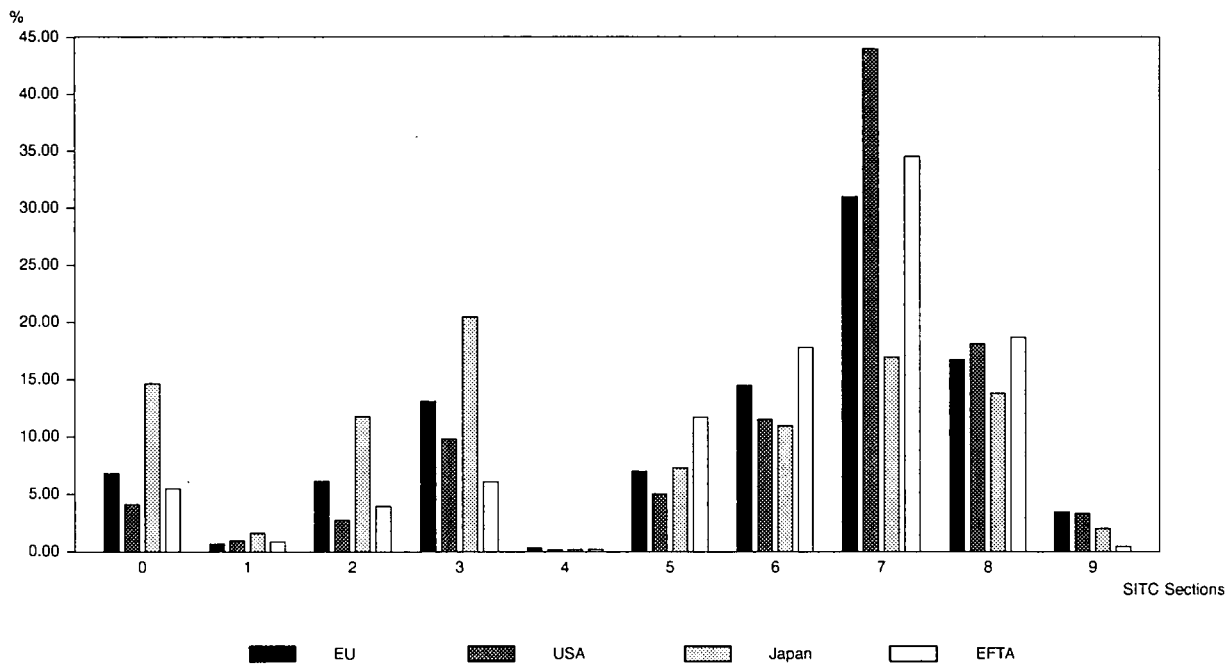

COMPARISON OF TRADE PATTERNS : EU, UNITED STATES, JAPAN AND EFTA

1B

1993 EXPORTS

Values in Mio ECU

List of products	EU		United States		Japan		EFTA	
	Values	%	Values	%	Values	%	Values	%
0 – Food	27 074	5,6	28 868	7,3	1 402	0,5	6 557	3,6
1 – Beverages and tobacco	9 361	1,9	5 633	1,4	283	0,1	719	0,4
2 – Crude materials	9 034	1,9	21 039	5,3	1 911	0,6	7 793	4,3
3 – Energy	15 555	3,2	8 382	2,1	1 685	0,5	16 610	9,2
4 – Oils	1 357	0,3	1 298	0,3	50	0,0	219	0,1
5 – Chemicals	63 515	13,0	39 126	9,9	17 193	5,6	23 570	13,1
6 – Manufactured goods	80 012	16,4	33 442	8,4	33 889	11,0	41 933	23,3
7 – Machinery and transport equipment	207 592	42,6	192 039	48,4	222 016	72,0	57 413	31,9
8 – Misc. manuf. articles	64 200	13,2	46 436	11,7	24 558	8,0	24 222	13,5
9 – Others	9 157	1,9	20 625	5,2	5 219	1,7	664	0,4
TOTAL	486 858	100,0	396 889	100,0	308 208	100,0	179 702	100,0

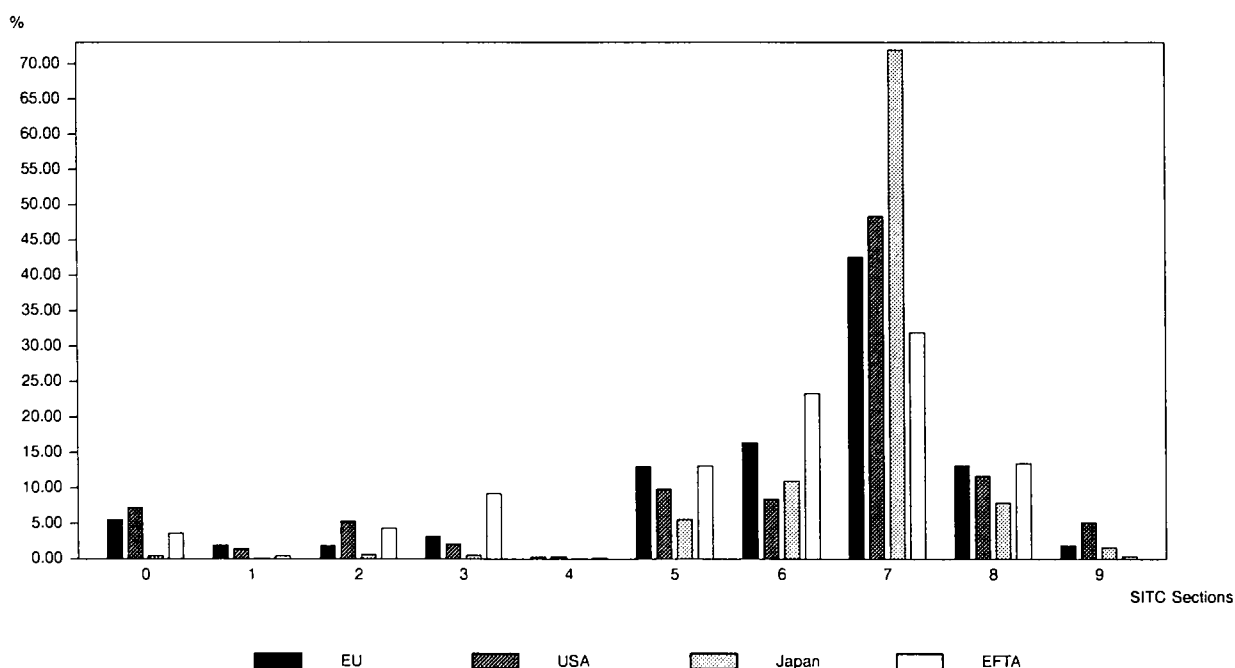

TRENDS IN THE TRADE OF THE MOST IMPORTANT THIRD COUNTRIES

Values in Mio ECU

Periods	Norway		Sweden		Finland		Switzerland		Austria		
	World	EU	World	EU	World	EU	World	EU	World	EU	
IMPORTS											
1989	21 458	9 238	44 426	24 369	22 346	9 889	52 858	37 441	35 284	23 945	
1990	21 115	9 775	42 850	23 480	21 287	9 744	54 723	39 159	39 278	26 958	
1991	20 607	9 938	40 180	22 004	17 526	7 980	53 677	37 675	40 932	27 752	
1992	20 087	9 801	38 418	21 273	15 983	7 394	50 630	36 547	41 689	28 306	
1993	20 799	10 125	36 424	20 025	15 400	7 022	51 945	37 706	41 470	27 785	
1993	Nov	1 949	1 032	3 322	1 917	1 469	721	4 518	3 322	3 644	2 413
	Dec	1 859	930	3 255	1 876	1 458	653	4 897	3 542	3 644	2 438
1994	Jan	1 524	726	2 990	1 601	1 297	517	3 911	2 726	3 047	1 977
	Feb	1 711	842	3 281	1 897	1 184	543	4 358	3 222	3 630	2 430
	Mar	1 923	966	3 660	2 263	1 495	703	5 465	4 079	4 197	2 817
	Apr	2 139	918	3 440	1 910	1 501	667	4 606	3 263	3 883	2 643
	May	1 709	845	3 386	2 076	1 731	745	4 595	3 384	3 687	2 465
	Jun	1 925	983	3 638	2 004	1 489	644	5 039	3 710	3 922	2 655
	Jul	1 903	1 088	2 512	1 407	1 441	604	4 495	3 323	3 660	2 471
	Aug	1 850	914	3 017	1 643	1 572	682	4 340	3 057	3 031	2 074
	Sep	1 961	928	3 452	1 939	1 652	688	5 124	3 757	3 731	2 605
	Oct	2 054	1 023	4 111	2 322	1 711	781	4 897	3 617	3 734	2 514
	Nov	1 873	870	3 622	2 018	1 867	832	5 054	3 684	3 547	2 345
EXPORTS											
1989	24 540	15 980	46 829	24 930	21 135	9 044	46 791	26 484	29 455	18 795	
1990	26 756	17 358	45 102	24 353	21 000	9 480	50 098	28 980	32 888	21 447	
1991	27 477	18 202	44 512	24 478	18 644	9 255	49 654	29 209	33 156	21 827	
1992	27 077	17 990	43 155	24 007	18 125	9 344	50 596	29 808	34 231	22 617	
1993	27 608	18 400	42 578	22 583	20 070	9 109	53 958	30 590	34 295	21 817	
1993	Nov	2 292	1 606	3 966	2 085	1 887	867	4 948	2 744	3 161	1 976
	Dec	2 262	1 475	3 801	1 795	1 674	756	4 669	2 499	3 023	1 768
1994	Jan	2 119	1 457	3 831	2 138	1 863	868	4 489	2 593	2 529	1 644
	Feb	2 182	1 518	3 933	2 109	1 743	845	4 675	2 630	2 892	1 839
	Mar	2 352	1 603	4 084	2 237	1 920	954	5 545	3 189	3 292	2 095
	Apr	2 160	1 454	4 112	2 146	1 974	963	4 601	2 605	3 009	1 953
	May	2 329	1 585	3 865	2 065	2 120	997	4 717	2 688	3 118	1 965
	Jun	2 564	1 659	4 426	2 448	2 069	949	5 080	2 892	3 197	2 007
	Jul	2 394	1 564	3 476	1 855	2 066	864	4 747	2 673	3 165	1 982
	Aug	2 090	1 262	2 933	1 579	1 837	839	4 056	2 182	2 400	1 424
	Sep	2 594	1 681	3 820	2 007	2 139	1 007	5 248	2 996	3 087	1 972
	Oct	2 776	1 762	4 839	2 568	2 271	1 007	5 237	2 992	2 972	1 860
	Nov	2 547	1 402	3 949	2 056	2 383	1 142	5 644	3 202	2 971	1 851

TRENDS IN THE TRADE OF THE MOST IMPORTANT THIRD COUNTRIES

1C

Values in Mio ECU

Periods		United States		Canada		Mexico		Brazil		Argentina	
		World	EU	World	EU	World	EU	World	EU	World	EU
IMPORTS											
1989		447 475	80 557	117 096	12 772	22 778	2 734	18 179	3 533	3 813	1 038
1990		406 402	74 956	102 661	11 667	25 944	4 171	17 573	3 623	3 203	879
1991		410 717	71 945	106 926	11 231	33 797	5 051	18 524	4 049	6 702	1 502
1992		426 393	74 784	105 799	10 081	40 648	6 028	15 893	3 526	11 449	2 799
1993		515 076	86 581	127 009	10 728	57 371	6 501	21 929	4 968	15 702	3 808
1993	Nov	47 654	8 433	11 779	1 059	5 533	620	1 799	406	1 564	417
	Dec	42 688	8 266	10 428	943	5 079	646	2 412	493	1 646	451
1994	Jan	43 241	6 881	9 910	979	5 226	461	2 142	391	1 333	293
	Feb	43 539	7 348	10 271	807	5 283	516	1 869	545	1 481	385
	Mar	49 806	8 916	13 135	1 127	6 170	729	2 390	648	1 639	449
	Apr	47 016	7 987	11 887	985	5 351	550	2 309	545	1 458	288
	May	47 320	8 426	12 475	1 062	5 844	647	2 080	591	1 542	423
	Jun	50 343	8 466	12 516	1 088	5 905	665	2 444	671	1 590	402
	Jul	46 551	8 027	10 553	859	5 598	644	2 458	483	1 593	436
	Aug	50 324	7 795	12 211	1 160	5 550	489	2 302	459	1 486	360
	Sep	51 859	8 080	11 995	949	4 850	586	2 106	464	1 574	392
	Oct	52 515	8 490	12 224	1 051	4 764	569	2 277	578	1 551	406
	Nov	52 376	8 635	12 421	1 024	5 341	610	2 138	491	1 582	441
EXPORTS											
1989		330 051	78 584	108 988	8 696	20 919	2 405	29 643	9 034	8 684	2 285
1990		308 510	76 970	99 297	7 827	21 334	2 816	24 667	7 751	9 700	2 960
1991		340 194	83 206	101 813	8 000	21 740	2 685	25 518	7 949	9 664	3 208
1992		344 607	79 223	102 802	7 175	20 928	2 459	28 539	9 099	9 424	2 887
1993		396 889	82 790	120 483	6 666	40 336	2 309	33 119	8 585	10 929	2 792
1993	Nov	35 554	7 403	10 682	537	3 903	184	2 870	723	918	231
	Dec	36 726	7 798	9 599	553	3 544	227	2 950	738	1 033	221
1994	Jan	33 837	6 929	9 486	503	3 604	91	3 081	777	949	177
	Feb	32 998	7 013	9 549	349	3 784	133	2 879	848	892	250
	Mar	40 320	8 954	11 455	637	4 327	237	3 298	895	1 094	266
	Apr	36 538	7 566	10 761	443	3 939	188	2 964	860	1 004	176
	May	36 390	7 281	11 507	537	4 047	190	3 228	996	1 162	265
	Jun	36 684	7 053	12 548	670	4 159	139	3 495	1 134	1 195	281
	Jul	32 180	6 157	9 907	555	3 448	185	3 261	799	1 247	304
	Aug	35 473	6 433	11 217	351	4 072	134	3 199	733	1 181	318
	Sep	33 729	6 511	11 746	499	3 567	211	3 179	700	1 121	285
	Oct	35 194	6 617	12 280	614	3 641	218	3 197	695	975	246
	Nov	35 897	7 035	12 802	646	3 789	220	3 157	746	980	247

TRENDS IN THE TRADE OF THE MOST IMPORTANT THIRD COUNTRIES

Values in Mio ECU

Periods	Japan		Hong Kong		Singapore		South Korea		China		
	World	EU	World	EU	World	EU	World	EU	World	EU	
IMPORTS											
1989	191 374	25 668	65 487	6 516	45 105	5 644	54 649	5 886	52 923	7 967	
1990	184 383	27 596	64 783	6 322	47 865	6 138	54 879	6 592	41 523	6 542	
1991	191 046	25 771	80 921	7 467	53 479	6 438	67 835	10 014	51 532	6 780	
1992	179 511	24 185	95 086	9 086	55 606	7 064	62 094	7 361	63 050	7 560	
1993	205 525	25 845	118 409	11 551	72 934	8 364	74 307	8 815	88 728	12 322	
1993	Nov	18 604	2 502	10 601	1 118	6 409	773	6 428	759	8 445	1 040
	Dec	17 561	2 113	11 016	1 104	6 959	791	6 603	784	15 996	2 183
1994	Jan	17 859	2 206	9 340	880	6 386	675	6 759	972	5 118	822
	Feb	16 689	2 028	9 179	994	5 857	690	5 998	772	5 334	1 005
	Mar	19 771	2 580	10 907	1 125	7 752	896	7 284	911	7 639	1 137
	Apr	19 117	2 290	11 576	1 148	6 767	731	7 079	884	8 256	1 276
	May	18 513	2 291	11 593	1 101	7 051	759	7 265	966	8 124	1 291
	Jun	18 877	2 393	12 108	1 082	7 404	1 115	7 001	815	8 377	1 161
	Jul	18 171	2 406	11 579	1 098	6 773	725	6 825	856	7 868	1 174
	Aug	20 428	2 631	11 603	1 139	6 882	714	7 006	879	8 202	1 116
	Sep	19 569	2 475	11 897	1 098	6 907	811	7 130	891	7 453	905
	Oct	20 121	2 740	11 924	1 116	7 190	754	7 210	941	7 446	987
	Nov	20 804	2 954	12 175	1 281	7 073	842	7 696	955	8 278	1 112
EXPORTS											
1989	249 761	43 741	66 361	10 119	40 634	5 478	54 909	6 503	46 738	4 284	
1990	225 334	42 284	64 519	10 972	41 427	5 969	51 218	6 964	50 456	4 649	
1991	253 821	48 062	79 551	13 867	47 790	6 681	58 302	8 203	58 055	5 502	
1992	261 654	48 496	92 082	14 551	48 927	7 285	58 502	7 109	65 860	5 875	
1993	308 208	48 599	115 493	17 239	63 281	8 875	70 170	7 980	78 308	10 004	
1993	Nov	25 175	3 380	10 492	1 533	5 802	859	6 507	768	7 918	927
	Dec	29 031	4 081	10 821	1 746	5 958	794	7 174	918	11 970	1 621
1994	Jan	23 307	3 781	9 543	1 488	4 192	649	5 446	544	4 312	659
	Feb	26 451	4 069	8 432	1 367	4 129	625	5 574	601	5 030	710
	Mar	32 001	4 576	9 867	1 243	5 005	787	6 667	661	7 436	952
	Apr	28 906	4 323	10 389	1 379	5 012	672	6 731	751	7 844	908
	May	24 146	3 428	10 407	1 376	5 061	691	6 748	716	8 113	974
	Jun	28 493	3 922	10 931	1 503	5 061	747	7 017	766	9 207	1 154
	Jul	28 223	3 922	11 067	1 542	4 691	611	6 229	669	8 465	970
	Aug	31 403	9 608	11 476	1 640	4 952	640	6 214	619	8 346	970
	Sep	29 270	4 282	11 314	1 476	5 518	799	6 720	631	8 487	958
	Oct	27 471	4 048	11 566	1 474	5 450	835	7 032	723	8 269	950
	Nov	27 691	3 974	11 142	1 520	5 775	889	7 417	767	10 184	1 151

TRENDS IN THE TRADE OF THE MOST IMPORTANT THIRD COUNTRIES

1C

Values in Mio ECU

Periods		Turkey		Israel		Iran		Australia		South Africa	
		World	EU	World	EU	World	EU	World	EU	World	EU
IMPORTS											
1989		15 503	5 516	12 844	6 049	11 624	4 579	40 877	9 020	17 564	7 421
1990		17 611	7 329	12 044	5 934	12 506	5 474	33 808	7 665	15 066	6 416
1991		16 990	7 443	13 573	6 452	17 594	8 123	34 402	7 167	15 609	6 382
1992		17 665	7 675	14 604	7 111	17 631	8 690	34 533	6 942	15 910	5 814
1993		25 078	11 056	17 437	8 577	13 061	5 826	39 995	7 762	18 260	6 185
1993	Nov	2 295	1 054	1 588	817	1 199	480	3 843	824	1 511	495
	Dec	2 977	1 425	1 625	881	1 237	488	3 610	705	1 623	605
1994	Jan	1 933	909	1 763	881	872	366	3 341	717	1 511	403
	Feb	1 568	714	1 614	808	970	385	3 107	542	1 482	494
	Mar	1 735	766	1 688	881	1 110	427	4 014	803	1 635	647
	Apr	1 514	678	1 803	874	880	292	3 491	685	1 598	577
	May	1 244	545	1 940	923	875	398	3 792	749	1 548	608
	Jun	1 505	694	1 641	819	764	262	3 701	772	1 667	669
	Jui	1 877	820	1 454	776	813	331	3 822	784	1 752	625
	Aug	2 051	696	1 651	855	787	359	4 442	945	1 746	633
	Sep	1 884	799	1 193	566	839	323	4 089	826	1 769	648
	Oct	1 979	839	1 465	730	791	410	4 053	812	1 977	647
	Nov	2 221	932	1 564	821	952	438	4 271	856	1 670	548
EXPORTS											
1989		10 737	4 930	10 089	3 210	11 873	4 389	33 637	4 618	20 114	4 288
1990		10 249	5 408	9 428	3 287	15 159	5 884	30 599	4 023	19 384	4 819
1991		11 054	5 706	9 361	3 216	15 059	4 565	33 792	3 949	22 387	6 054
1992		11 341	5 851	10 060	3 375	15 306	4 032	32 773	4 162	23 213	5 844
1993		13 013	6 218	12 372	3 666	15 747	5 502	36 328	4 146	26 708	5 514
1993	Nov	1 134	521	1 323	325	1 342	383	3 285	368	2 481	426
	Dec	1 678	687	1 213	312	1 269	362	3 302	375	2 453	438
1994	Jan	1 178	526	1 090	273	1 400	481	2 984	330	2 562	364
	Feb	1 068	449	1 261	331	1 057	222	3 098	258	2 863	502
	Mar	1 156	498	1 226	380	1 258	319	3 498	388	1 962	460
	Apr	1 082	489	1 049	320	1 246	368	3 257	362	1 905	424
	May	1 048	463	1 165	301	1 142	375	3 660	378	2 253	440
	Jun	1 165	555	1 170	264	1 220	323	3 265	326	2 128	490
	Jul	1 158	548	1 121	297	1 343	436	3 271	273	2 107	506
	Aug	1 227	775	953	269	1 432	461	3 224	299	2 570	360
	Sep	1 236	624	893	255	1 422	482	3 231	373	2 508	489
	Oct	1 320	657	1 056	322	1 340	397	3 390	375	2 712	511
	Nov	1 252	573	1 349	314	1 428	420	3 470	340	2 554	398

MAIN TRADING PARTNERS OF THIRD COUNTRIES

1993

Values in Mio ECU

Declaring countries	IMPORTS				EXPORTS			
	Rank	Suppliers	Values	%	Rank	Customers	Values	%
Norway	1	EU	10 125	52,2	1	EU	18 400	69,9
	2	Sweden	2 840	14,6	2	Sweden	2 307	8,8
	3	USA	1 609	8,3	3	USA	1 759	6,7
Sweden	1	EU	20 025	55,5	1	EU	22 583	53,0
	2	USA	3 205	8,9	2	USA	3 586	8,4
	3	Norway	2 332	6,5	3	Norway	3 465	8,1
Finland	1	EU	7 022	45,5	1	EU	9 109	45,7
	2	Sweden	1 571	10,2	2	Sweden	2 226	11,2
	3	Russia	1 188	7,7	3	USA	1 572	7,9
Switzerland	1	EU	37 706	72,6	1	EU	30 590	56,8
	2	USA	3 353	6,5	2	USA	4 815	8,9
	3	Austria	2 116	4,1	3	Austria	2 050	3,8
Austria	1	EU	27 785	66,9	1	EU	21 817	63,6
	2	USA	1 833	4,4	2	Switzerland	2 185	6,4
	3	Japan	1 824	4,4	3	Hungary	1 214	3,5
USA	1	Canada	97 026	18,9	1	Canada	85 559	21,5
	2	Japan	94 294	18,4	2	EU	82 790	20,8
	3	EU	86 581	16,9	3	Japan	40 948	10,3
Canada	1	USA	82 459	64,9	1	USA	97 735	81,1
	2	EU	10 728	8,4	2	EU	6 666	5,5
	3	Japan	7 780	6,1	3	Japan	5 482	4,6
Mexico	1	USA	39 113	68,2	1	USA	31 632	78,4
	2	EU	6 501	11,3	2	EU	2 309	5,7
	3	Japan	3 736	6,5	3	Canada	2 275	5,6
Brazil	1	USA	5 178	23,6	1	EU	8 585	25,9
	2	EU	4 968	22,7	2	USA	6 854	20,7
	3	Argentina	2 244	10,2	3	Argentina	3 126	9,4
Argentina	1	EU	3 808	24,3	1	EU	2 792	25,6
	2	USA	3 543	22,6	2	Brazil	2 041	18,7
	3	Brazil	3 440	21,9	3	USA	1 007	9,2

MAIN TRADING PARTNERS OF THIRD COUNTRIES

1D

1993

Values in Mio ECU

Declaring countries	IMPORTS				EXPORTS			
	Rank	Suppliers	Values	%	Rank	Customers	Values	%
Japan	1	USA	47 773	23,1	1	USA	91 287	29,5
	2	EU	25 845	12,5	2	EU	48 599	15,7
	3	China	17 635	8,5	3	Hong Kong	19 495	6,3
Hong Kong	1	China	44 395	37,5	1	China	37 306	32,3
	2	Japan	19 653	16,6	2	USA	26 610	23,0
	3	EU	11 551	9,8	3	EU	17 239	14,9
Singapore	1	Japan	15 938	21,9	1	USA	12 874	20,3
	2	Malaysia	11 991	16,4	2	Malaysia	8 965	14,2
	3	USA	11 917	16,3	3	EU	8 875	14,0
	4	EU	8 364	11,5				
South Korea	1	Japan	17 094	23,0	1	USA	15 488	22,1
	2	USA	15 309	20,6	2	Japan	9 874	14,1
	3	EU	8 815	11,9	3	EU	7 980	11,4
China	1	Japan	19 899	22,4	1	Hong Kong	18 845	24,1
	2	EU	12 322	13,9	2	USA	14 497	18,5
	3	USA	9 080	10,2	3	Japan	13 478	17,2
	4			4	EU	10 004	12,8	
Turkey	1	EU	11 056	44,1	1	EU	6 218	47,8
	2	USA	2 861	11,4	2	USA	841	6,5
	3	Japan	1 384	5,5	3	Saudi Arabia	556	4,3
Israel	1	EU	8 577	49,2	1	USA	3 871	31,3
	2	USA	3 029	17,4	2	EU	3 666	29,6
	3	Switzerland	1 310	7,5	3	Japan	647	5,2
Iran	1	EU	5 826	44,6	1	EU	5 502	34,9
	2	Japan	1 371	10,5	2	Japan	1 888	12,0
	3	United Arab Emirates	933	7,1	3	South Korea	848	5,4
Australia	1	USA	8 583	21,5	1	Japan	8 938	24,6
	2	EU	7 762	19,4	2	EU	4 146	11,4
	3	Japan	7 596	19,0	3	USA	2 911	8,0
South Africa	1	EU	6 185	33,9	1	EU	5 514	20,6
	2	USA	2 064	11,3	2	USA	1 498	5,6
	3	Japan	1 916	10,5	3	Japan	1 482	5,6

MAIN TRADING PARTNERS OF THE EU

1993

Values in 1000 ECU

	Trading partners	Imports	Exports	Imp. + Exp.	%
1	United States of America	83 712 757	85 087 917	168 800 674	17.6
2	Switzerland	35 685 091	39 367 553	75 052 644	7.8
3	Japan	47 203 593	22 755 590	69 959 183	7.3
4	Austria	22 199 538	29 468 336	51 667 874	5.4
5	Sweden	23 238 790	20 771 766	44 010 556	4.6
6	China	19 638 975	11 339 324	30 978 299	3.2
7	Norway	17 321 293	10 019 270	27 340 563	2.8
8	Russia	15 543 092	11 541 177	27 084 269	2.8
9	Saudi Arabia	9 207 072	9 472 684	18 679 756	1.9
10	Turkey	6 541 319	11 785 694	18 327 013	1.9
11	Taiwan	10 366 952	7 578 850	17 945 802	1.9
12	Hong Kong	6 427 566	11 376 677	17 804 243	1.9
13	Poland	7 577 775	9 966 466	17 544 241	1.8
14	Finland	10 136 345	6 859 821	16 996 166	1.8
15	Canada	7 882 842	8 575 437	16 458 279	1.7
16	South Korea	7 723 424	7 674 327	15 397 751	1.6
17	South Africa (1)	8 616 953	5 599 871	14 216 824	1.5
18	Singapore	6 396 367	7 676 909	14 073 276	1.5
19	Brazil	8 185 460	5 352 478	13 537 938	1.4
20	India	5 880 643	6 294 841	12 175 484	1.3
21	Iran	5 590 306	5 592 934	11 183 240	1.2
22	Israel	3 421 594	7 572 019	10 993 613	1.1
23	Czech Republik	4 840 435	6 076 098	10 916 533	1.1
24	Australia	3 942 023	6 953 703	10 895 726	1.1
25	Thailand	5 530 698	5 046 897	10 577 595	1.1
26	Algeria	6 317 378	4 131 654	10 449 032	1.1
27	Malaysia	6 227 016	3 983 578	10 210 594	1.1
28	Indonesia	5 035 867	4 137 216	9 173 083	1.0
29	Hungary	3 948 606	4 962 812	8 911 418	0.9
30	Libya	6 120 537	2 739 107	8 859 644	0.9
31	Mexico	2 333 368	5 882 129	8 215 497	0.9
32	Morocco	3 395 043	4 234 066	7 629 109	0.8
33	Egypt	2 231 283	4 418 011	6 649 294	0.7
34	Argentina	3 057 170	3 395 964	6 453 134	0.7
35	United Arab Emirates	873 415	5 466 933	6 340 348	0.7
36	Tunisia	2 490 632	3 629 558	6 120 190	0.6
37	Nigeria	3 113 235	2 857 443	5 970 678	0.6
38	Slovenia	2 864 866	3 063 423	5 928 289	0.6
39	Canary Islands	1 452 560	4 120 282	5 572 842	0.6
40	Kuwait	1 804 754	2 366 640	4 171 394	0.4
41	Romania	1 687 097	2 319 747	4 006 844	0.4
42	Chile	2 057 289	1 697 759	3 755 048	0.4
43	Pakistan	1 677 742	2 034 111	3 711 853	0.4
44	Croatia	1 643 854	2 052 873	3 696 727	0.4
45	Philippines	1 903 805	1 731 822	3 635 627	0.4
46	Venezuela	1 148 058	2 027 210	3 175 268	0.3
47	Syria	1 665 595	1 362 046	3 027 641	0.3
48	Colombia	1 521 818	1 324 709	2 846 527	0.3
49	New Zealand	1 431 798	1 204 305	2 636 103	0.3
50	Malta	857 677	1 758 018	2 615 695	0.3

Trading partners

DEVELOPMENT IN EU TRADE WITH THE REST OF THE WORLD, USA, JAPAN AND EFTA

Value Indices
1991 = 100

Imports

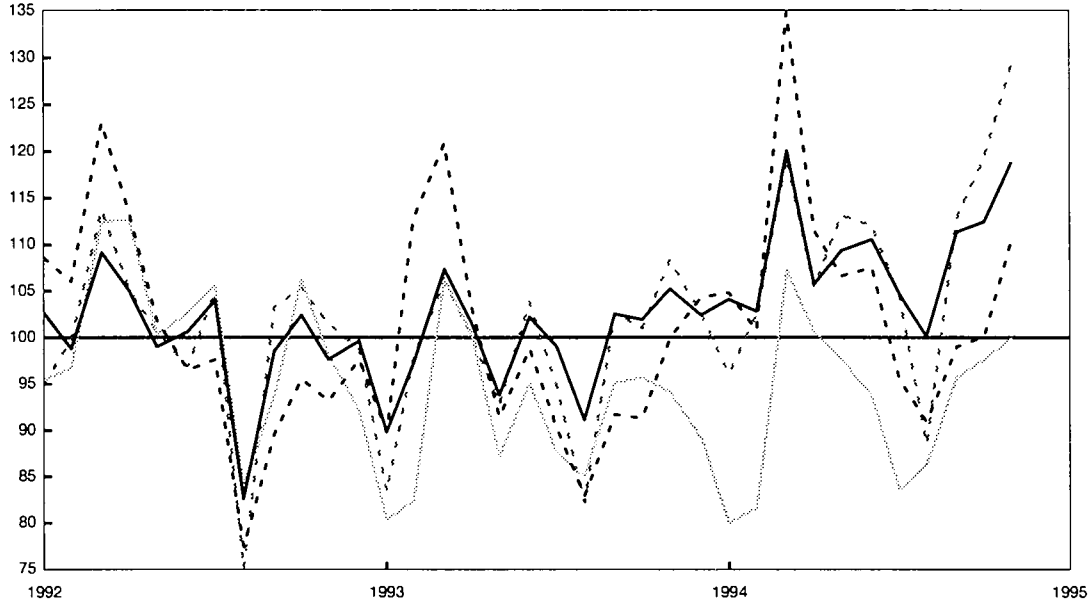

Exports

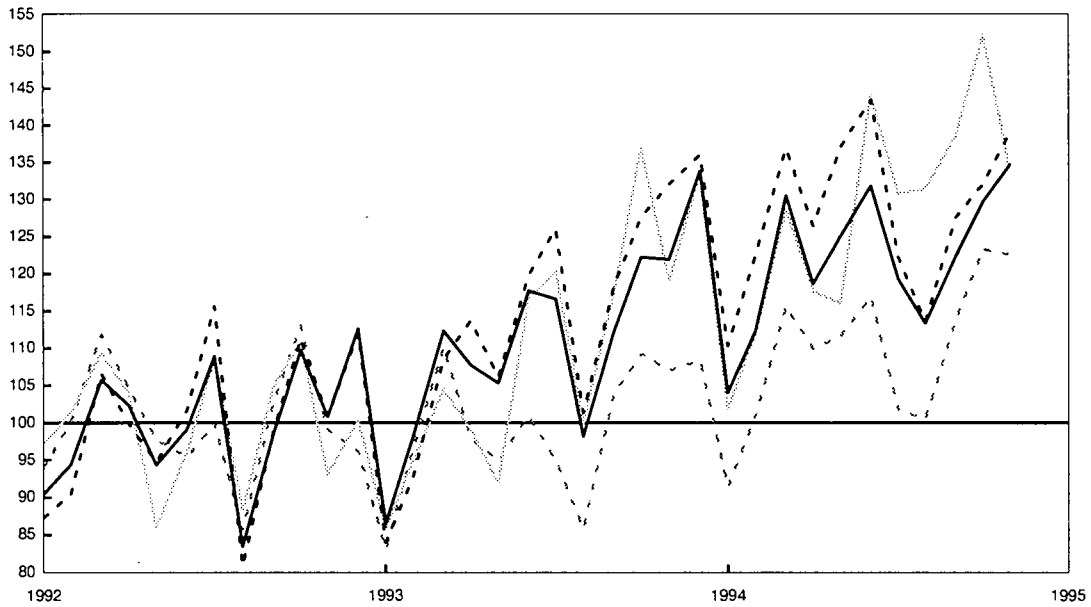

DEVELOPMENT OF TRADE BALANCES WITH THE REST OF THE WORLD, USA, JAPAN AND EFTA

2A

Extra-EU Trade Balance

Bio. ECU

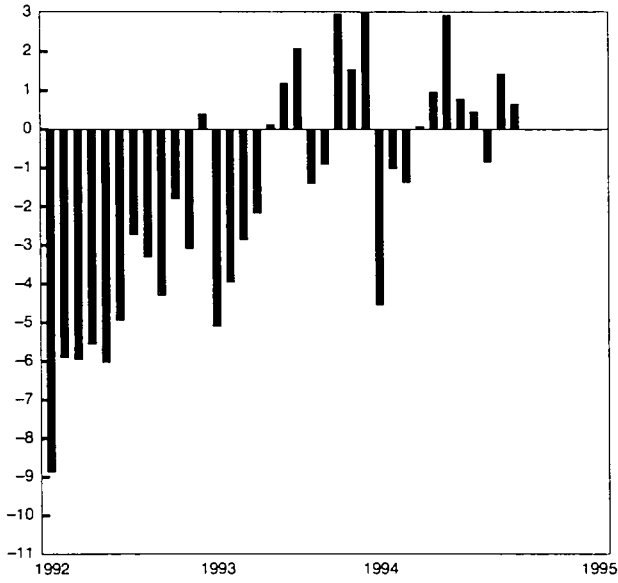

Trade Balance with USA

Bio. ECU

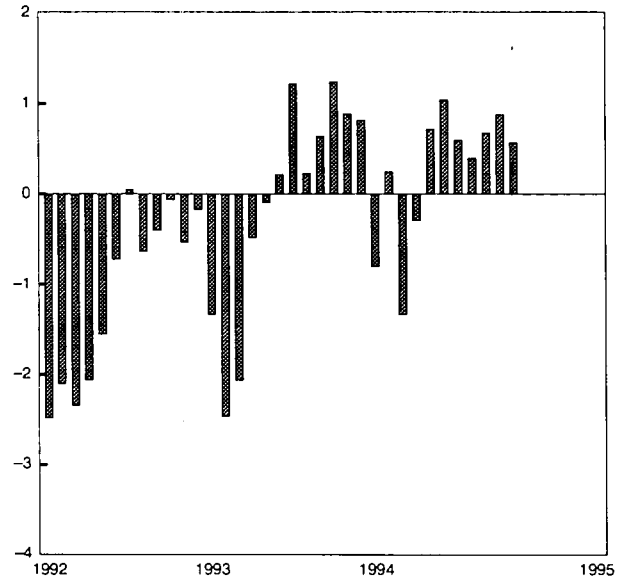

Trade Balance with Japan

Bio. ECU

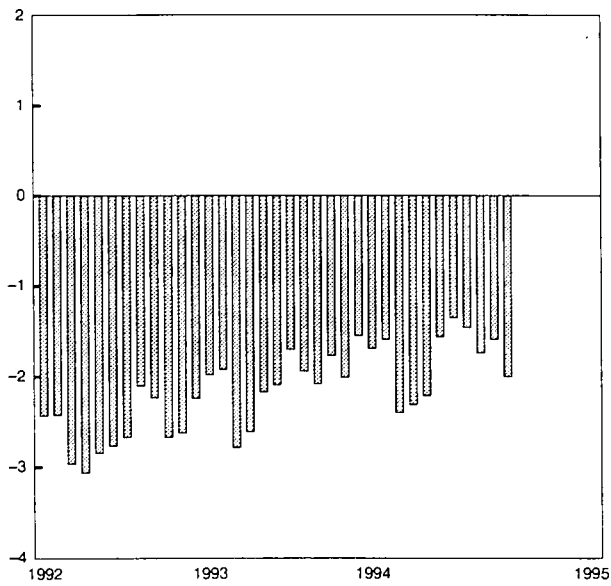

Trade Balance with EFTA

Bio. ECU

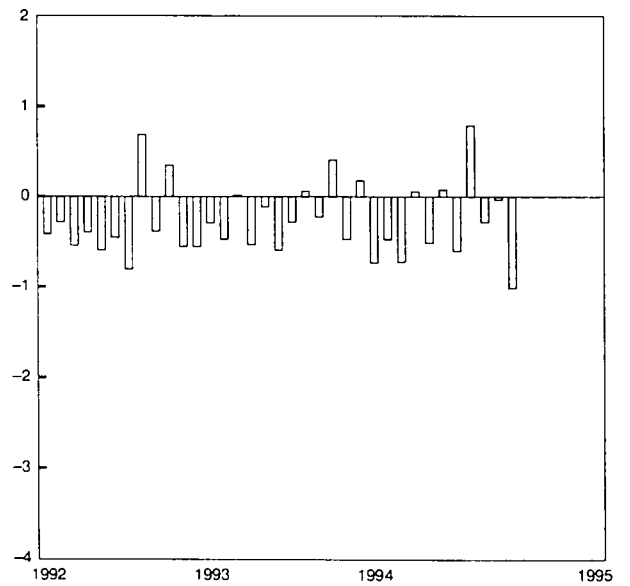

TRENDS IN THE TRADE OF GOODS WITH MAIN TRADING PARTNERS

IMPORTS

Values in Mio ECU

Trading partners	1990		1991		1992		1993		January – Nov. 1994	
	Values	90/89	Values	91/90	Values	92/91	Values	93/92	Values	94/93
Extra-EU	461 576	103,0	494 099	107,1	487 134	98,6	484 866	99,5	491 902	111,1
Class 1	276 322	101,5	293 499	106,2	287 920	98,1	275 015	95,5	275 619	109,8
<i>of which:</i>										
EFTA	108 512	105,8	110 776	102,1	111 682	100,8	109 401	98,0	112 385	112,6
<i>of which:</i>										
Norway	16 448	107,1	17 435	106,0	17 228	98,8	17 321	100,5	17 757	112,8
Sweden	25 417	100,0	25 230	99,3	24 628	97,6	23 239	94,4	24 961	117,6
Finland	10 470	105,6	10 456	99,9	10 874	104,0	10 136	93,2	11 153	120,4
Switzerland	34 309	107,2	34 472	100,5	34 955	101,4	35 685	102,1	35 166	108,3
Austria	20 930	109,6	22 247	106,3	23 089	103,8	22 200	96,2	22 496	110,7
Slovenia					1 586		2 865	180,6	3 106	119,7
Turkey	5 936	107,2	6 236	105,0	6 589	105,7	6 541	99,3	6 897	116,3
South Africa	5 927	72,4	8 378	141,3	9 098	108,6	8 617	94,7	6 267	77,7
USA	85 210	100,3	91 952	107,9	86 789	94,4	83 713	96,5	84 865	111,5
Canada	9 418	96,0	9 869	104,8	8 981	91,0	7 883	87,8	8 242	115,0
Japan	46 244	99,8	51 829	112,1	51 530	99,4	47 204	91,6	44 622	102,9
Australia	4 822	91,5	4 469	92,7	4 705	105,3	3 942	83,8	4 196	117,3
Class 2	143 770	104,9	150 372	104,6	145 042	96,5	144 508	99,6	146 741	111,0
<i>of which:</i>										
ACP (69 countries)	20 149	104,0	19 143	95,0	17 960	93,8	14 904	83,0	16 812	124,7
DOM	1 596	113,0	1 775	111,2	1 738	97,9	1 903	109,5	1 681	99,5
Canary Islands	1 095	117,9	1 266	115,6	1 246	98,4	1 453	116,6	1 224	96,5
Morocco	3 050	114,1	3 176	104,1	3 312	104,3	3 395	102,5	3 350	109,8
Algeria	6 952	118,9	7 616	109,5	6 882	90,4	6 317	91,8	5 395	93,2
Tunisia	2 251	113,7	2 332	103,6	2 467	105,8	2 491	101,0	2 753	121,8
Libya	7 899	125,3	8 067	102,1	6 923	85,8	6 121	88,4	5 419	96,5
Egypt	2 297	94,1	2 200	95,8	2 490	113,2	2 231	89,6	2 549	128,2
Nigeria	4 434	127,7	4 572	103,1	3 991	87,3	3 113	78,0	3 552	127,4
Mexico	2 961	107,3	3 052	103,1	2 931	96,1	2 333	79,6	2 361	110,7
Brazil	9 192	88,0	9 380	102,1	9 145	97,5	8 185	89,5	9 780	130,8
Argentina	3 473	124,6	3 798	109,3	3 308	87,1	3 057	92,4	3 366	120,9
Iran	5 801	108,4	6 292	108,5	5 376	85,4	5 590	104,0	4 712	91,1
Israel	3 466	108,5	3 407	98,3	3 336	97,9	3 422	102,6	3 783	121,6
Saudi Arabia	8 239	123,6	11 163	135,5	9 649	86,4	9 207	95,4	7 876	93,0
Kuwait	1 851	68,1	224	12,1	817	364,3	1 805	220,8	1 393	83,6
United Arab Emirates	1 532	98,6	1 744	113,9	1 440	82,6	873	60,6	837	102,2
India	4 542	108,7	4 758	104,8	4 880	102,6	5 881	120,5	6 447	117,9
Thailand	3 914	116,4	5 103	130,4	5 148	100,9	5 531	107,4	5 818	113,9
Indonesia	2 864	112,2	3 580	125,0	4 343	121,3	5 036	116,0	5 424	116,0
Malaysia	3 607	102,9	4 383	121,5	4 940	112,7	6 227	126,1	6 761	119,0
Singapore	4 685	116,5	5 220	111,4	5 651	108,3	6 396	113,2	7 130	122,2
South Korea	6 549	94,2	7 844	119,8	7 435	94,8	7 723	103,9	7 905	111,0
Taiwan	9 139	98,7	11 053	121,0	10 717	97,0	10 367	96,7	9 527	100,6
Hong Kong	5 909	91,9	6 401	108,3	5 908	92,3	6 428	108,8	5 930	100,3
Class 4	29 219	106,8	34 660	118,6	36 627	105,7	39 448	107,7	44 321	123,5
<i>of which:</i>										
Russia					8 710		15 543	178,4	16 649	116,3
Poland	5 156	133,5	6 212	120,5	7 081	114,0	7 578	107,0	8 156	119,3
Czech Republik							4 840		5 712	130,7
Hungary	2 934	113,4	3 625	123,6	3 988	110,0	3 949	99,0	4 399	123,8
Class 5	11 094	114,2	15 567	140,3	17 544	112,7	20 526	117,0	22 353	118,3
<i>of which:</i>										
China	10 587	115,7	14 974	141,4	16 787	112,1	19 639	117,0	21 171	117,1
Mediterranean Basin	42 289	113,8	43 498	102,9	41 129	94,6	39 323	95,6	38 912	108,7
OPEC	45 086	110,4	46 850	103,9	42 696	91,1	40 788	95,5	37 335	99,5
ASEAN	16 552	109,1	20 040	121,1	21 911	109,3	25 491	116,3	27 376	116,8
Latin America	25 324	97,2	25 846	102,1	24 343	94,2	21 875	89,9	24 733	124,1

South Africa includes Namibia up to 31.12.1989

TRENDS IN THE TRADE OF GOODS WITH MAIN TRADING PARTNERS

2C

IMPORTS

Values in Mio ECU

Trading partners	1993 Nov	Dec	1994 Jan	Feb	Mar	Apr	May	Jun	Jul	Aug	Sep	Oct	Nov
Extra-EU	42 741	41 637	42 302	41 767	48 758	42 978	44 426	44 926	42 547	40 691	45 244	45 666	48 256
Class 1	24 413	23 859	23 071	23 401	28 617	24 914	25 353	25 307	23 167	21 179	25 026	25 671	27 622
<i>of which:</i>													
EFTA	10 076	9 540	8 942	9 531	11 096	9 803	10 524	10 417	9 730	8 232	10 499	11 102	12 001
<i>of which:</i>													
Norway	1 645	1 517	1 446	1 544	1 761	1 566	1 678	1 559	1 608	1 414	1 483	1 744	1 838
Sweden	2 150	1 998	1 976	2 064	2 498	2 169	2 295	2 418	1 930	1 877	2 401	2 455	2 661
Finland	938	869	830	893	989	1 064	1 080	1 060	966	871	1 073	1 097	1 198
Switzerland	3 121	3 245	3 002	3 094	3 516	2 950	3 349	3 173	3 084	2 405	3 250	3 419	3 883
Austria	2 144	1 850	1 622	1 879	2 241	1 988	2 052	2 142	2 079	1 595	2 214	2 302	2 323
Slovenia	269	266	234	267	314	270	276	309	297	223	302	297	320
Turkey	670	607	679	579	612	500	536	554	604	643	695	699	733
South Africa	655	549	795	789	618	452	451	588	516	419	515	541	544
USA	7 223	7 540	7 578	7 282	9 743	8 065	7 704	7 776	6 909	6 570	7 160	7 241	7 978
Canada	738	725	727	645	766	731	762	811	698	639	738	771	860
Japan	4 040	3 830	3 434	3 505	4 602	4 321	4 189	4 021	3 587	3 704	4 109	4 191	4 289
Australia	333	365	345	386	357	369	443	378	358	345	407	344	435
Class 2	12 390	12 196	13 342	12 295	13 634	12 635	13 125	13 303	13 151	13 131	13 417	13 475	13 726
<i>of which:</i>													
ACP (69 countries)	1 410	1 438	1 481	1 393	1 448	1 647	1 563	1 523	1 495	1 379	1 492	1 623	1 703
DOM	162	213	131	162	200	89	186	157	158	201	143	148	104
Canary Islands	130	184	94	127	151	37	147	122	117	120	107	125	77
Morocco	281	318	328	306	342	285	304	312	301	283	273	275	329
Algeria	471	501	542	486	531	499	539	518	533	414	383	404	444
Tunisia	239	227	235	222	257	221	242	270	252	202	240	306	304
Libya	485	503	428	462	542	453	499	554	508	545	463	498	466
Egypt	212	243	216	199	216	285	262	237	281	244	203	218	168
Nigeria	374	327	446	381	343	412	311	293	261	203	209	350	351
Mexico	196	201	141	188	229	171	216	250	211	232	254	206	253
Brazil	758	707	797	747	794	794	911	965	998	906	880	905	865
Argentina	268	272	233	291	277	310	291	318	396	339	324	274	275
Iran	371	417	456	283	306	378	396	490	369	494	508	494	473
Israel	302	310	305	293	371	350	385	355	327	283	314	345	383
Saudi Arabia	793	740	674	755	730	679	728	715	766	784	673	694	648
Kuwait	150	138	109	77	164	142	125	143	129	115	155	120	107
United Arab Emirates	53	54	92	84	86	99	56	54	76	54	70	92	61
India	496	409	661	605	767	589	540	496	503	551	600	555	547
Thailand	485	432	546	488	568	513	457	522	519	482	538	526	582
Indonesia	421	357	598	517	532	409	427	439	493	508	501	464	485
Malaysia	603	545	618	567	619	554	628	588	553	623	627	665	693
Singapore	604	559	613	552	681	591	639	627	542	591	712	768	772
South Korea	642	603	880	606	723	664	677	628	752	707	675	663	783
Taiwan	930	893	841	805	931	873	910	862	707	803	876	868	892
Hong Kong	539	521	578	539	502	431	434	505	544	621	618	500	544
Class 4	3 545	3 460	3 310	3 541	3 862	3 625	3 986	4 261	4 108	4 151	4 322	4 279	4 687
<i>of which:</i>													
Russia	1 314	1 157	1 300	1 284	1 287	1 430	1 464	1 658	1 496	1 725	1 577	1 558	1 737
Poland	690	726	654	715	772	660	717	767	716	735	781	793	827
Czech Republik	488	461	406	444	553	490	550	547	498	491	572	537	620
Hungary	407	387	305	364	415	327	380	411	391	376	470	459	500
Class 5	1 866	1 630	2 166	2 122	2 075	1 636	1 788	1 846	1 943	2 077	2 269	2 059	2 029
<i>of which:</i>													
China	1 794	1 552	2 067	2 020	1 960	1 541	1 712	1 743	1 830	1 955	2 148	1 961	1 931
Mediterranean Basin	3 451	3 463	3 483	3 286	3 757	3 289	3 524	3 570	3 592	3 386	3 531	3 559	3 664
OPEC	3 326	3 233	3 585	3 274	3 450	3 284	3 270	3 451	3 421	3 352	3 235	3 385	3 294
ASEAN	2 303	2 058	2 570	2 287	2 613	2 261	2 311	2 369	2 341	2 403	2 582	2 624	2 788
Latin America	1 844	1 946	1 853	1 985	2 157	2 121	2 264	2 424	2 457	2 247	2 317	2 293	2 215

TRENDS IN THE TRADE OF GOODS WITH MAIN TRADING PARTNERS

EXPORTS

Values in Mio ECU

Trading partners	1990		1991		1992		1993		January – Nov. 1994	
	Values	90/89	Values	91/90	Values	92/91	Values	93/92	Values	94/93
Extra-EU	415 441	100,5	423 466	101,9	436 090	103,0	486 858	111,6	488 345	111,5
Class 1	250 748	100,7	242 342	96,7	239 911	99,0	258 066	107,6	261 678	112,3
<i>of which:</i>										
EFTA	111 243	102,9	108 895	97,9	107 779	99,0	107 115	99,4	108 763	111,8
<i>of which:</i>										
Norway	9 293	107,9	9 655	103,9	9 861	102,1	10 019	101,6	10 330	113,7
Sweden	23 896	98,8	21 873	91,5	21 426	98,0	20 772	97,0	21 857	116,5
Finland	9 152	97,6	7 687	84,0	7 520	97,8	6 860	91,2	7 396	118,3
Switzerland	41 318	103,1	40 167	97,2	38 627	96,2	39 368	101,9	39 179	109,6
Austria	26 945	106,6	28 827	107,0	29 681	103,0	29 468	99,3	29 469	109,7
Slovenia					1 382		3 063	221,6	3 321	119,5
Turkey	7 720	137,6	8 238	106,7	8 275	100,5	11 786	142,4	7 902	76,0
South Africa	4 090	63,4	5 815	142,2	5 420	93,2	5 600	103,3	6 435	127,1
USA	76 555	98,0	71 202	93,0	73 783	103,6	85 088	115,3	87 001	113,4
Canada	9 291	87,2	9 323	100,3	8 473	90,9	8 575	101,2	8 711	112,1
Japan	22 715	107,2	22 155	97,5	20 566	92,8	22 756	110,7	24 090	117,7
Australia	6 816	82,5	6 189	90,8	6 349	102,6	6 954	109,5	7 722	123,9
Class 2	134 320	102,4	142 688	106,2	153 199	107,4	169 403	110,6	166 065	109,2
<i>of which:</i>										
ACP (69 countries)	16 599	101,8	15 952	96,1	17 364	108,9	16 509	95,1	13 285	88,7
DOM	8 667	104,3	9 289	107,2	9 246	99,5	9 095	98,4	8 723	106,5
Canary Islands	4 038	95,8	4 187	103,7	4 316	103,1	4 120	95,5	4 025	107,5
Morocco	3 573	110,8	3 708	103,8	3 952	106,6	4 234	107,1	3 974	104,5
Algeria	4 958	105,2	4 383	88,4	3 987	91,0	4 132	103,6	4 100	111,3
Tunisia	2 972	117,4	3 073	103,4	3 497	113,8	3 630	103,8	3 383	103,9
Libya	2 655	91,2	2 821	106,2	2 188	77,6	2 739	125,2	1 816	72,8
Egypt	4 146	110,2	4 127	99,6	3 602	87,3	4 418	122,6	4 042	103,7
Nigeria	2 500	112,8	2 926	117,0	3 390	115,9	2 857	84,3	1 887	73,5
Mexico	3 884	110,6	4 828	124,3	5 722	118,5	5 882	102,8	6 167	116,2
Brazil	3 636	94,6	3 999	110,0	3 645	91,1	5 352	146,9	6 053	126,5
Argentina	1 234	106,2	1 701	137,8	2 737	161,0	3 396	124,1	4 492	149,8
Iran	5 004	152,3	7 501	149,9	8 205	109,4	5 593	68,2	3 265	64,0
Israel	5 239	102,7	5 874	112,1	6 558	111,7	7 572	115,5	8 132	120,4
Saudi Arabia	7 722	87,7	9 953	128,9	10 047	101,0	9 473	94,3	7 906	92,7
Kuwait	1 019	61,0	720	70,6	1 679	233,4	2 367	141,0	1 677	79,1
United Arab Emirates	3 565	114,6	4 052	113,7	4 463	110,1	5 467	122,5	5 473	110,6
India	5 995	84,6	5 220	87,1	5 246	100,5	6 295	120,0	6 286	111,4
Thailand	3 409	123,3	3 816	112,0	3 913	102,5	5 047	129,0	5 286	117,0
Indonesia	2 837	139,2	3 202	112,9	4 054	126,6	4 137	102,1	3 831	104,8
Malaysia	2 495	121,8	2 940	117,8	3 104	105,6	3 984	128,4	5 221	151,2
Singapore	5 682	103,6	5 684	100,0	6 349	111,7	7 677	120,9	8 081	117,0
South Korea	6 054	116,3	7 087	117,1	6 231	87,9	7 674	123,2	9 047	130,8
Taiwan	4 916	94,4	5 511	112,1	6 250	113,4	7 579	121,3	7 966	116,1
Hong Kong	6 598	94,0	7 395	112,1	8 782	118,8	11 377	129,6	11 919	117,3
Class 4	23 350	96,5	31 888	136,6	35 251	110,6	42 145	119,6	43 932	117,5
<i>of which:</i>										
Russia					5 715		11 541	201,9	10 860	108,5
Poland	4 393	111,4	7 876	179,3	8 154	103,5	9 966	122,2	9 732	108,8
Czech Republik							6 076		7 121	131,2
Hungary	2 876	96,2	3 486	121,2	4 061	116,5	4 963	122,2	5 561	123,5
Class 5	6 096	84,5	6 546	107,4	7 728	118,1	12 458	161,2	12 646	113,9
<i>of which:</i>										
China	5 263	82,6	5 603	106,5	6 852	122,3	11 339	165,5	11 388	112,8
Mediterranean Basin	45 576	112,0	45 852	100,6	45 448	99,1	53 607	118,0	49 457	103,5
OPEC	35 351	100,9	39 315	111,2	42 015	106,9	40 922	97,4	33 264	90,1
ASEAN	16 050	113,8	17 282	107,7	19 281	111,6	23 165	120,1	24 902	120,7
Latin America	15 036	99,5	17 504	116,4	20 056	114,6	23 605	117,7	25 545	120,4

South Africa includes Namibia up to 31.12.1989

TRENDS IN THE TRADE OF GOODS WITH MAIN TRADING PARTNERS

2C

EXPORTS

Values in Mio ECU

Trading partners	1993 Nov	Dec	1994 Jan	Feb	Mar	Apr	May	Jun	Jul	Aug	Sep	Oct	Nov
Extra-EU	44 283	48 577	37 770	40 771	47 397	43 061	45 388	47 854	43 325	41 147	44 415	47 092	48 909
Class 1	23 630	24 844	20 063	22 038	25 104	23 307	24 142	25 689	22 713	21 790	24 385	25 728	25 974
<i>of which:</i>													
EFTA	9 606	9 720	8 209	9 065	10 381	9 866	10 016	10 496	9 135	9 020	10 221	11 069	10 995
<i>of which:</i>													
Norway	984	922	768	811	973	939	868	961	1 146	828	919	1 024	1 056
Sweden	1 986	1 980	1 636	1 789	2 144	2 028	2 001	2 107	1 557	1 761	2 147	2 252	2 356
Finland	612	606	525	588	713	707	689	662	576	610	728	767	809
Switzerland	3 421	3 578	3 058	3 336	3 627	3 482	3 623	3 886	3 300	3 279	3 662	3 931	3 902
Austria	2 548	2 585	2 185	2 501	2 875	2 663	2 788	2 834	2 512	2 490	2 715	3 038	2 812
Slovenia	268	283	237	252	311	285	321	353	323	252	318	324	341
Turkey	1 109	1 379	888	883	867	709	629	545	656	562	634	708	815
South Africa	443	538	426	499	614	533	564	618	603	639	641	654	617
USA	8 115	8 361	6 780	7 530	8 413	7 772	8 423	8 813	7 508	6 973	7 839	8 118	8 544
Canada	799	803	717	733	853	840	813	877	778	726	810	755	774
Japan	2 035	2 283	1 740	1 916	2 198	2 011	1 983	2 464	2 237	2 246	2 370	2 602	2 289
Australia	579	721	542	617	665	598	676	758	720	714	798	795	806
Class 2	15 271	17 203	13 049	13 734	16 529	14 284	15 503	16 069	15 326	14 230	14 650	15 643	16 730
<i>of which:</i>													
ACP (69 countries)	1 379	1 520	1 128	1 076	1 192	1 171	1 203	1 224	1 126	1 182	1 294	1 227	1 429
DOM	952	877	608	726	885	669	775	905	832	682	823	943	863
Canary Islands	448	358	265	360	482	297	362	385	372	294	389	390	421
Morocco	445	421	332	334	520	366	361	423	341	243	308	353	387
Algeria	351	449	299	329	398	409	383	448	343	328	400	388	371
Tunisia	308	371	277	277	365	329	343	358	302	212	271	298	349
Libya	268	246	170	142	185	155	160	155	158	161	175	171	183
Egypt	370	517	354	345	371	389	331	441	404	326	358	351	366
Nigeria	268	288	210	195	197	186	181	200	154	132	121	137	170
Mexico	560	571	442	516	670	501	619	579	633	519	551	546	584
Brazil	454	566	412	474	547	467	509	560	543	512	542	665	819
Argentina	369	394	276	358	417	349	398	406	649	369	377	387	497
Iran	523	492	331	377	380	270	372	297	253	225	247	224	274
Israel	717	812	695	754	866	721	807	735	690	621	666	818	752
Saudi Arabia	816	938	693	774	887	749	777	659	672	682	598	687	713
Kuwait	158	244	200	218	172	161	132	142	125	131	113	139	131
United Arab Emirates	487	519	440	460	533	593	506	495	533	415	440	541	507
India	465	650	528	533	645	503	578	602	643	491	555	522	673
Thailand	444	527	359	393	522	462	491	531	449	472	509	535	559
Indonesia	341	478	320	310	393	374	351	326	400	346	291	318	399
Malaysia	371	530	356	360	398	427	516	498	446	753	451	504	510
Singapore	727	773	638	653	816	647	706	896	684	727	775	749	840
South Korea	701	756	708	713	841	795	892	873	834	848	780	831	922
Taiwan	659	719	662	622	763	683	739	771	705	741	748	728	792
Hong Kong	1 076	1 217	839	937	1 165	1 017	1 164	1 153	1 067	1 002	1 113	1 232	1 200
Class 4	3 941	4 713	3 260	3 643	4 132	3 761	4 166	4 500	3 765	3 719	3 969	4 214	4 685
<i>of which:</i>													
Russia	1 165	1 527	895	1 040	1 108	928	961	1 123	892	877	967	928	1 110
Poland	859	1 011	718	754	890	843	981	982	845	829	891	963	1 025
Czech Republik	577	644	490	545	654	602	717	751	583	615	655	724	778
Hungary	482	458	398	445	513	471	543	569	479	445	525	555	611
Class 5	1 024	1 349	1 060	1 000	1 287	1 397	1 206	1 162	1 171	1 027	1 016	1 170	1 131
<i>of which:</i>													
China	920	1 240	975	896	1 116	1 298	1 094	1 023	1 068	927	910	1 061	1 000
Mediterranean Basin	5 020	5 751	4 241	4 330	5 277	4 513	4 518	4 692	4 405	3 747	4 236	4 626	4 798
OPEC	3 576	3 995	2 949	3 090	3 540	3 167	3 142	3 044	2 956	2 662	2 693	2 836	3 115
ASEAN	2 060	2 529	1 815	1 875	2 329	2 080	2 259	2 569	2 240	2 531	2 251	2 339	2 589
Latin America	2 226	2 372	1 798	2 075	2 551	2 071	2 313	2 403	2 699	2 188	2 246	2 440	2 717

TRENDS IN THE TRADE OF GOODS WITH MAIN TRADING PARTNERS

TRADE BALANCE

Values in Mio ECU

Trading partners	1990	1991	1992	1993	January - Nov. 1994
Extra-EU	-46 135	-70 633	-51 044	1 992	-3 557
Class 1	-25 574	-51 157	-48 009	-16 949	-13 941
<i>of which:</i>					
EFTA	2 731	-1 880	-3 903	-2 287	-3 622
<i>of which:</i>					
Norway	-7 155	-7 780	-7 367	-7 302	-7 428
Sweden	-1 522	-3 357	-3 202	-2 467	-3 104
Finland	-1 318	-2 768	-3 354	-3 277	-3 757
Switzerland	7 010	5 695	3 673	3 682	4 014
Austria	6 016	6 580	6 592	7 269	6 973
Slovenia			-204	199	214
Turkey	1 784	2 002	1 686	5 244	1 005
South Africa	-1 837	-2 563	-3 678	-3 017	169
USA	-8 656	-20 750	-13 006	1 375	2 136
Canada	-126	-547	-508	693	469
Japan	-23 529	-29 674	-30 964	-24 448	-20 531
Australia	1 995	1 720	1 644	3 012	3 526
Class 2	-9 450	-7 684	8 157	24 895	19 324
<i>of which:</i>					
ACP (69 countries)	-3 550	-3 190	-595	1 606	-3 527
DOM	7 071	7 514	7 508	7 193	7 042
Canary Islands	2 943	2 920	3 070	2 668	2 801
Morocco	523	532	640	839	624
Algeria	-1 995	-3 233	-2 895	-2 186	-1 294
Tunisia	720	741	1 031	1 139	630
Libya	-5 244	-5 246	-4 735	-3 381	-3 603
Egypt	1 849	1 928	1 112	2 187	1 493
Nigeria	-1 934	-1 646	-601	-256	-1 665
Mexico	924	1 777	2 791	3 549	3 805
Brazil	-5 556	-5 381	-5 501	-2 833	-3 727
Argentina	-2 240	-2 097	-571	339	1 125
Iran	-798	1 209	2 829	3	-1 447
Israel	1 773	2 467	3 222	4 150	4 349
Saudi Arabia	-517	-1 211	398	266	29
Kuwait	-832	495	862	562	284
United Arab Emirates	2 033	2 308	3 023	4 594	4 636
India	1 453	461	366	414	-161
Thailand	-505	-1 287	-1 235	-484	-532
Indonesia	-28	-378	-289	-899	-1 593
Malaysia	-1 112	-1 443	-1 836	-2 243	-1 540
Singapore	997	464	698	1 281	951
South Korea	-494	-757	-1 203	-49	1 141
Taiwan	-4 223	-5 542	-4 468	-2 788	-1 561
Hong Kong	689	994	2 874	4 949	5 990
Class 4	-5 868	-2 772	-1 376	2 697	-389
<i>of which:</i>					
Russia			-2 995	-4 002	-5 789
Poland	-764	1 664	1 073	2 389	1 576
Czech Republik				1 236	1 408
Hungary	-58	-139	73	1 014	1 161
Class 5	-4 997	-9 021	-9 817	-8 068	-9 707
<i>of which:</i>					
China	-5 324	-9 370	-9 936	-8 300	-9 784
Mediterranean Basin	3 286	2 355	4 318	14 284	10 546
OPEC	-9 734	-7 535	-681	134	-4 071
ASEAN	-502	-2 758	-2 630	-2 326	-2 474
Latin America	-10 288	-8 342	-4 287	1 730	812

**TRENDS IN THE TRADE OF GOODS
WITH MAIN TRADING PARTNERS**

2C

TRADE BALANCE

Values in Mio ECU

Trading partners	1993 Nov	Dec	1994 Jan	Feb	Mar	Apr	May	Jun	Jul	Aug	Sep	Oct	Nov
Extra-EU	1 542	6 940	-4 532	-996	-1 361	83	962	2 928	778	456	-829	1 426	653
Class 1	-783	985	-3 008	-1 364	-3 513	-1 607	-1 211	382	-454	612	-641	57	-1 648
<i>of which:</i>													
EFTA	-470	180	-733	-466	-716	63	-508	78	-596	788	-277	-33	-1 006
<i>of which:</i>													
Norway	-661	-595	-678	-734	-788	-627	-810	-598	-462	-586	-564	-720	-782
Sweden	-164	-18	-340	-275	-355	-140	-294	-311	-373	-116	-254	-202	-305
Finland	-325	-263	-305	-304	-275	-357	-391	-398	-390	-261	-346	-330	-389
Switzerland	300	333	56	241	111	532	274	712	217	874	413	513	19
Austria	404	735	563	622	634	675	736	692	433	896	501	736	489
Slovenia	-1	17	3	-15	-2	15	45	44	25	29	16	28	20
Turkey	438	772	209	305	255	209	93	-8	52	-82	-62	9	82
South Africa	-212	-11	-369	-290	-4	81	113	30	87	220	125	113	73
USA	892	821	-798	248	-1 331	-293	719	1 037	600	404	679	877	565
Canada	61	78	-10	88	87	109	51	65	80	87	72	-16	-86
Japan	-2 006	-1 547	-1 694	-1 589	-2 404	-2 310	-2 206	-1 557	-1 350	-1 458	-1 739	-1 589	-2 000
Australia	247	356	197	231	308	228	233	379	362	369	390	451	370
Class 2	2 881	5 006	-293	1 439	2 895	1 649	2 378	2 766	2 175	1 099	1 233	2 168	3 004
<i>of which:</i>													
ACP (69 countries)	-31	82	-353	-317	-256	-476	-359	-299	-370	-197	-198	-396	-273
DOM	789	663	477	564	685	580	589	749	675	481	680	795	759
Canary Islands	318	174	171	233	331	260	215	263	255	173	283	264	345
Morocco	164	104	4	28	178	81	57	110	40	-40	34	78	57
Algeria	-119	-51	-242	-156	-133	-90	-156	-70	-190	-86	17	-16	-72
Tunisia	69	144	41	55	109	109	102	88	49	10	31	-8	45
Libya	-217	-258	-258	-321	-356	-298	-339	-399	-350	-385	-288	-328	-282
Egypt	159	275	138	147	154	104	69	205	123	81	154	133	198
Nigeria	-106	-39	-236	-186	-146	-226	-130	-94	-107	-70	-88	-213	-181
Mexico	364	370	301	327	441	330	402	330	422	287	297	340	331
Brazil	-304	-142	-385	-273	-247	-328	-402	-405	-454	-394	-338	-240	-47
Argentina	101	122	43	67	140	40	107	88	253	30	53	113	222
Iran	153	74	-125	94	74	-109	-24	-193	-116	-268	-261	-270	-200
Israel	415	503	389	461	495	371	422	380	363	337	352	473	369
Saudi Arabia	23	198	19	19	157	70	49	-56	-94	-102	-75	-7	64
Kuwait	8	106	91	141	9	19	7	-1	-4	17	-41	19	24
United Arab Emirates	435	465	349	376	447	494	450	441	457	361	371	449	446
India	-31	240	-133	-71	-122	-86	37	106	140	-60	-45	-32	127
Thailand	-41	95	-187	-95	-46	-50	34	8	-70	-10	-29	10	-23
Indonesia	-80	121	-278	-207	-139	-36	-76	-113	-93	-161	-210	-147	-86
Malaysia	-233	-15	-262	-208	-220	-127	-113	-90	-107	130	-175	-162	-184
Singapore	123	214	24	100	135	56	67	269	142	136	63	-19	68
South Korea	58	154	-172	107	118	131	215	245	82	141	105	168	139
Taiwan	-271	-174	-179	-183	-168	-190	-171	-90	-2	-62	-127	-140	-100
Hong Kong	537	696	262	398	663	585	729	649	523	381	494	732	657
Class 4	396	1 253	-50	103	270	136	181	239	-343	-432	-352	-64	-2
<i>of which:</i>													
Russia	-149	370	-405	-244	-179	-502	-503	-534	-604	-848	-611	-630	-627
Poland	170	285	64	39	118	183	264	214	129	94	110	170	198
Czech Republik	89	182	84	101	101	112	167	204	85	123	83	187	158
Hungary	75	71	93	80	98	144	163	158	88	69	55	96	111
Class 5	-842	-280	-1 107	-1 122	-789	-238	-582	-684	-773	-1 050	-1 253	-889	-898
<i>of which:</i>													
China	-874	-313	-1 092	-1 125	-844	-243	-618	-720	-762	-1 029	-1 238	-900	-931
Mediterranean Basin	1 569	2 288	758	1 044	1 521	1 224	994	1 122	813	361	705	1 067	1 134
OPEC	250	762	-636	-184	90	-117	-128	-407	-465	-690	-542	-549	-179
ASEAN	-243	471	-755	-411	-283	-181	-53	200	-101	128	-330	-285	-199
Latin America	383	426	-56	90	395	-50	49	-21	242	-59	-71	148	502

PATTERN OF TRADE WITH MAIN TRADING PARTNERS, BY PRODUCT

1993 IMPORTS

Values in Mio ECU

Trading partners	Food, bever. and tobacco		Crude materials		Energy		Chemical products		Machines and transport equipment		Other manufac. goods		TOTAL	
	SITC 0+1		SITC 2+4		SITC 3		SITC 5		SITC 7		SITC 6+8		SITC 0-9	
	Values	93/92	Values	93/92	Values	93/92	Values	93/92	Values	93/92	Values	93/92	Values	93/92
Extra-EU	36 573	96,8	31 664	93,3	63 548	97,5	34 084	100,5	150 317	102,8	151 649	103,8	484 866	99,5
Class 1	12 335	95,0	16 944	87,7	15 203	97,8	26 224	99,9	109 929	95,9	76 002	94,8	275 015	95,5
<i>of which:</i>														
EFTA	3 780	97,6	6 368	93,4	11 074	110,0	13 321	103,5	28 952	93,1	38 381	96,4	109 401	98,0
<i>of which:</i>														
Norway	1 302	94,6	753	96,6	9 310	111,7	861	99,3	1 233	98,0	3 103	94,1	17 321	100,5
Sweden	293	98,5	2 617	90,5	928	95,3	2 285	103,6	8 317	95,3	8 392	93,5	23 239	94,4
Finland	115	105,2	1 407	98,3	214	127,0	603	102,7	2 048	81,1	5 644	94,9	10 136	93,2
Switzerland	819	105,2	545	99,3	341	105,7	7 804	104,9	8 907	90,6	11 524	101,4	35 685	102,1
Austria	589	102,8	1 012	88,6	280	104,6	1 764	100,0	8 430	96,3	9 620	95,0	22 200	96,1
Slovenia	67	150,5	70	174,2	2	376,0	82	190,6	907	175,4	1 706	184,2	2 865	180,6
Turkey	1 040	101,4	295	102,4	143	96,6	148	97,9	604	90,7	4 270	100,4	6 541	99,3
South Africa	610	79,6	721	84,9	773	76,7	137	77,4	365	120,0	1 323	72,2	8 617	94,7
USA	4 186	95,5	5 305	90,0	2 123	70,9	9 130	95,0	40 344	101,6	17 758	97,8	83 713	96,5
Canada	677	86,8	2 255	80,6	124	49,3	321	95,1	2 208	107,5	1 757	89,2	7 883	87,8
Japan	117	93,0	168	82,9	58	155,0	2 677	102,8	35 277	92,1	8 498	87,6	47 204	91,6
Australia	420	111,5	1 394	71,7	773	80,0	121	120,5	407	95,5	633	90,0	3 942	83,8
Class 2	20 779	97,4	10 311	95,8	35 691	92,1	3 852	96,9	29 066	117,2	41 416	99,6	144 508	99,6
<i>of which:</i>														
ACP (69 countries)	4 742	97,8	2 370	94,5	4 003	70,9	295	93,8	969	111,5	2 159	64,9	14 904	83,0
DOM	1 580	115,1	42	96,6	17	35,3	12	88,2	164	83,6	78	145,6	1 903	109,5
Canary Islands	1 233	123,8	36	95,6	16	34,9	6	79,7	104	82,6	54	195,5	1 453	116,6
Morocco	721	94,5	243	89,7	52	69,3	272	120,9	430	105,2	1 662	106,8	3 395	102,5
Algeria	26	95,5	11	44,9	5 094	103,5	39	69,1	35	76,7	56	84,3	6 317	91,8
Tunisia	125	99,3	161	100,6	141	53,5	112	85,4	316	119,0	1 626	107,7	2 491	101,0
Libya	1	164,1	8	243,3	5 996	88,3	94	102,2	9	37,0	11	243,9	6 121	88,4
Egypt	98	96,8	50	94,5	1 432	93,7	37	63,7	137	58,5	457	90,9	2 231	89,6
Nigeria	148	118,4	77	88,3	2 718	75,9	17	92,5	64	76,8	83	106,3	3 113	78,0
Mexico	181	95,3	83	76,3	844	70,8	186	70,5	547	78,0	422	98,7	2 333	79,6
Brazil	3 245	97,9	2 002	86,0	25	61,5	340	90,1	794	80,3	1 721	88,4	8 185	89,5
Argentina	1 899	91,5	628	91,6	40	49,6	94	86,7	171	167,3	198	84,1	3 057	92,4
Iran	257	87,0	111	129,4	4 753	104,2	5	897,5	30	84,3	420	110,6	5 590	104,0
Israel	415	85,0	255	88,6	71	148,6	599	98,7	648	125,3	1 289	99,3	3 422	102,6
Saudi Arabia	26	401,3	13	87,0	8 066	94,7	269	82,9	579	132,0	175	122,0	9 207	95,4
Kuwait	0	3,0	2	61,3	1 664	270,9	0	17,6	112	65,5	20	118,1	1 805	220,8
United Arab Emirates	4	199,1	3	55,2	237	30,8	11	153,8	255	86,3	333	101,9	873	60,6
India	632	115,8	292	118,0	123	188,1	305	119,2	328	127,2	4 123	119,9	5 881	120,5
Thailand	1 309	93,7	162	105,0	0	9	32	113,2	1 298	135,3	2 645	103,9	5 531	107,4
Indonesia	597	105,8	757	117,8	183	130,0	75	106,2	364	164,1	3 011	112,2	5 036	116,0
Malaysia	261	98,1	1 023	101,9	3		83	126,0	3 189	156,8	1 582	107,3	6 227	126,1
Singapore	94	108,2	75	97,9	2	39,8	174	90,7	5 097	121,1	848	84,9	6 396	113,2
South Korea	93	69,5	47	121,7	0	12,6	379	119,5	4 204	125,3	2 913	83,3	7 723	103,9
Taiwan	63	91,6	53	97,3	8	177,7	236	101,6	5 828	101,6	4 027	89,7	10 367	96,7
Hong Kong	49	129,0	30	105,9	0	86,0	33	105,1	1 374	97,7	4 803	111,2	6 428	108,8
Class 4	2 174	106,8	3 116	161,9	9 321	163,1	2 449	163,5	4 405	197,7	14 167	169,0	39 448	163,2
<i>of which:</i>														
Russia	274	162,6	1 078	219,7	7 257	178,1	785	243,5	384	131,4	2 671	207,2	15 543	178,4
Poland	750	87,3	486	76,4	553	103,7	374	76,3	1 388	155,8	3 839	109,8	7 578	107,0
Czech Republik	194		345		165		359		1 196		2 457		4 840	
Hungary	588	81,4	267	100,7	69	109,5	346	88,6	926	118,8	1 691	99,3	3 949	99,0
Class 5	1 076	99,4	729	95,6	157	81,7	841	111,0	3 699	133,1	13 884	118,3	20 526	117,0
<i>of which:</i>														
China	858	100,7	685	97,0	135	83,4	834	111,3	3 666	132,7	13 386	117,0	19 639	117,0
Mediterranean Basin	2 824	91,3	1 384	93,1	14 541	95,8	1 619	96,8	4 418	99,6	13 000	98,8	39 323	95,6
OPEC	1 594	100,4	1 289	104,4	29 848	94,6	540	87,2	1 983	112,1	4 248	109,9	40 788	95,5
ASEAN	2 439	97,0	2 234	108,5	189	128,0	378	102,3	10 530	133,6	9 237	107,5	25 491	116,3
Latin America	8 863	95,0	4 052	89,7	2 087	73,6	721	81,2	1 667	84,9	3 979	89,4	21 875	89,9

**PATTERN OF TRADE WITH MAIN
TRADING PARTNERS, BY PRODUCT**

2D

**January – November 1994
IMPORTS**

Values in Mio ECU

Trading partners	Food, bever. and tobacco		Crude materials		Energy		Chemical products		Machines and transport equipment		Other manufac. goods		TOTAL	
	SITC 0+1		SITC 2+4		SITC 3		SITC 5		SITC 7		SITC 6+8		SITC 0-9	
	Values	94/93	Values	94/93	Values	94/93	Values	94/93	Values	94/93	Values	94/93	Values	94/93
Extra-EU	37 851	114,8	36 022	125,4	57 421	98,7	36 793	117,9	153 134	111,9	156 002	112,1	491 902	111,1
Class 1	12 342	110,6	18 457	120,6	14 736	106,8	27 545	114,4	109 371	109,2	76 894	110,7	275 619	109,8
<i>of which:</i>														
EFTA	3 796	110,1	7 089	121,9	10 975	109,2	13 717	111,7	29 917	113,9	39 409	112,7	112 385	112,6
<i>of which:</i>														
Norway	1 287	109,0	739	107,2	9 517	112,9	838	106,3	1 173	103,0	3 477	122,5	17 757	112,7
Sweden	291	107,8	2 915	122,4	710	82,6	2 383	112,6	9 219	122,3	9 017	117,3	24 961	117,6
Finland	110	105,3	1 702	132,9	150	77,5	698	125,0	2 374	127,2	6 010	116,0	11 153	120,4
Switzerland	845	113,9	578	116,1	331	106,5	7 971	111,0	8 639	107,3	11 164	108,3	35 166	108,3
Austria	609	114,1	1 121	119,8	265	104,0	1 821	112,1	8 498	110,9	9 603	108,3	22 496	110,7
Slovenia	59	95,3	76	120,2	0	8,0	121	162,8	1 054	129,1	1 767	114,1	3 106	119,7
Turkey	1 289	139,9	325	124,3	153	115,3	190	150,3	680	125,9	4 207	107,6	6 897	116,3
South Africa	658	114,3	776	119,0	725	101,4	188	148,4	420	125,8	1 346	110,6	6 267	77,7
USA	3 996	105,6	5 359	113,0	1 768	91,9	9 720	116,5	40 703	111,3	17 974	110,5	84 865	111,5
Canada	673	117,7	2 682	132,8	144	139,5	319	108,2	2 079	102,4	1 845	112,6	8 242	115,0
Japan	106	101,1	203	131,4	57	107,6	2 836	114,9	33 006	101,8	7 947	101,9	44 622	102,9
Australia	389	102,0	1 541	121,7	768	111,8	161	145,9	423	113,6	741	126,7	4 196	117,3
Class 2	21 896	117,0	12 408	131,6	31 232	95,4	4 301	123,0	30 698	116,4	42 906	111,7	146 741	111,0
<i>of which:</i>														
ACP (69 countries)	5 132	120,0	2 770	127,5	4 263	118,2	261	101,5	851	100,6	3 107	155,6	16 812	124,7
DOM	1 301	93,9	40	108,2	13	77,3	9	85,2	246	158,6	49	65,5	1 681	99,5
Canary Islands	992	93,5	36	111,5	13	77,4	5	78,7	146	147,3	29	55,8	1 224	96,5
Morocco	706	111,5	265	121,4	46	88,7	288	117,1	348	91,8	1 685	111,6	3 350	109,8
Algeria	19	86,1	20	209,0	4 380	93,7	44	117,9	102	301,9	59	114,3	5 395	93,2
Tunisia	107	100,5	259	167,5	238	179,9	177	176,2	263	89,5	1 700	116,1	2 753	121,8
Libya	0	39,2	15	202,3	5 241	95,3	137	157,7	5	53,1	19	183,4	5 419	96,5
Egypt	89	98,8	85	183,6	1 406	111,6	60	194,9	239	184,3	659	159,5	2 549	128,2
Nigeria	164	127,1	102	141,1	3 112	128,2	15	101,6	49	77,2	106	141,0	3 552	127,4
Mexico	188	115,6	111	146,9	663	86,3	188	111,6	673	134,5	456	114,2	2 361	110,7
Brazil	3 551	120,7	2 776	151,7	47	252,9	328	103,5	912	127,4	2 078	130,0	9 780	130,8
Argentina	1 987	114,7	817	140,2	25	125,9	98	120,1	112	67,9	298	166,7	3 366	120,9
Iran	204	89,5	131	132,2	3 857	87,5	17	392,5	24	85,7	467	119,1	4 712	91,1
Israel	368	96,2	278	120,5	111	184,7	651	118,4	714	122,3	1 545	132,1	3 783	121,6
Saudi Arabia	21	128,6	28	245,2	6 762	90,9	321	129,4	485	92,4	159	100,3	7 876	93,0
Kuwait	0	354,5	3	147,7	1 229	80,3	0	178,6	136	124,0	20	111,1	1 393	83,6
United Arab Emirates	12	334,2	7	275,9	178	75,4	13	129,5	235	100,4	359	117,1	837	102,2
India	682	120,7	329	121,7	58	47,9	382	138,8	394	134,0	4 542	117,4	6 447	117,8
Thailand	1 311	108,5	209	141,3	0	83,3	43	143,8	1 416	120,6	2 728	110,3	5 818	113,9
Indonesia	604	111,3	966	139,2	185	115,8	99	142,0	371	111,1	3 181	112,3	5 424	116,0
Malaysia	271	118,1	969	103,1	6	237,4	138	186,1	3 727	129,2	1 596	109,1	6 761	119,0
Singapore	94	112,7	78	111,4	4	198,9	171	112,6	5 716	123,2	904	114,8	7 130	122,1
South Korea	76	89,3	52	117,2	1	333,6	407	115,6	4 780	124,4	2 521	92,7	7 905	111,0
Taiwan	52	90,5	58	118,6	4	55,3	214	98,5	5 560	105,7	3 449	92,2	9 527	100,6
Hong Kong	42	100,8	46	168,1	0	688,3	38	128,4	1 430	115,0	4 266	95,9	5 930	100,3
Class 4	2 192	113,8	3 851	137,5	8 696	100,8	3 044	137,4	5 249	131,1	17 530	136,8	44 321	123,5
<i>of which:</i>														
Russia	277	111,4	1 294	132,2	7 118	105,3	1 029	141,4	379	107,1	3 478	143,3	16 649	116,3
Poland	720	108,6	453	104,7	529	107,1	396	116,3	1 347	106,1	4 497	129,7	8 156	119,3
Czech Republik	199	115,9	407	132,3	159	113,2	462	142,6	1 453	133,4	2 891	129,9	5 712	130,7
Hungary	588	113,1	279	120,7	54	82,7	349	110,0	1 252	149,6	1 817	118,9	4 399	123,8
Class 5	1 130	114,8	982	149,9	178	129,1	996	129,5	4 319	129,4	14 548	112,9	22 353	118,3
<i>of which:</i>														
China	819	104,0	920	149,6	152	126,0	988	129,5	4 301	130,0	13 877	111,7	21 171	117,1
Mediterranean Basin	2 958	117,4	1 674	133,4	12 943	97,3	1 907	130,2	4 767	118,8	13 541	114,5	38 912	108,7
OPEC	1 659	116,8	1 625	137,7	25 918	94,5	696	140,8	1 806	98,0	4 632	116,6	37 335	99,5
ASEAN	2 436	109,3	2 442	118,8	197	119,9	468	139,1	11 879	124,4	9 416	108,9	27 376	116,8
Latin America	9 879	123,0	5 172	140,1	1 761	93,6	752	114,6	1 845	121,1	4 624	125,6	24 733	124,1

PATTERN OF TRADE WITH MAIN TRADING PARTNERS, BY PRODUCT

1993 EXPORTS

Values in Mio ECU

Trading partners	Food, bever. and tobacco		Crude materials		Energy		Chemical products		Machines and transport equipment		Other manufac. goods		TOTAL	
	SITC 0+1		SITC 2+4		SITC 3		SITC 5		SITC 7		SITC 6+8		SITC 0-9	
	Values	93/92	Values	93/92	Values	93/92	Values	93/92	Values	93/92	Values	93/92	Values	93/92
Extra-EU	36 435	108,2	10 392	109,3	15 555	147,4	63 515	117,1	207 592	114,8	144 212	110,6	486 858	111,6
Class 1	14 995	105,5	5 703	105,0	9 114	118,0	33 822	111,7	103 489	109,8	81 440	105,0	258 066	107,6
<i>of which:</i>														
EFTA	5 869	103,6	2 860	93,4	4 177	106,6	13 882	108,2	38 197	98,1	38 059	97,0	107 115	99,4
<i>of which:</i>														
Norway	589	106,0	296	126,4	333	137,3	994	110,8	4 014	110,7	3 269	91,4	10 019	101,6
Sweden	1 359	101,5	591	86,3	1 035	139,9	2 656	107,5	7 910	97,6	6 467	89,3	20 772	96,9
Finland	379	100,7	339	86,1	463	89,5	1 071	102,4	2 576	91,5	1 755	85,7	6 860	91,2
Switzerland	2 202	102,6	822	95,6	1 902	96,7	5 957	110,9	11 884	98,5	14 753	100,4	39 368	101,9
Austria	1 283	107,9	803	91,1	425	100,5	3 133	105,1	11 585	95,9	11 588	101,2	29 468	99,3
Slovenia	186	308,6	109	223,2	49	180,2	331	234,9	1 209	221,4	1 113	209,2	3 063	221,6
Turkey	294	157,2	689	159,6	162	110,0	1 518	129,3	5 738	148,4	2 866	143,7	11 786	142,4
South Africa	164	95,6	118	103,7	24	91,4	997	110,0	2 786	103,2	1 327	107,3	5 600	103,3
USA	4 214	104,0	957	109,3	3 596	128,0	9 639	114,7	39 101	119,1	24 576	116,1	85 088	115,3
Canada	787	105,1	168	97,8	518	115,2	1 059	117,6	3 098	89,7	2 655	111,5	8 575	101,2
Japan	2 344	103,6	568	128,5	32	57,1	4 384	114,1	7 991	119,1	6 580	103,3	22 756	110,6
Australia	350	100,7	90	101,3	12	112,5	1 237	114,3	2 857	113,1	2 129	108,0	6 954	109,5
Class 2	14 589	105,7	3 277	116,8	2 945	143,5	20 760	112,5	74 895	111,9	47 278	112,9	169 403	110,6
<i>of which:</i>														
ACP (69 countries)	2 211	94,8	347	94,3	384	128,1	1 960	98,2	7 639	96,3	3 505	90,3	16 509	95,1
DOM	1 919	101,4	128	99,6	222	97,4	1 021	99,7	2 998	100,9	2 741	93,6	9 095	98,4
Canary Islands	1 040	101,1	71	100,5	93	79,8	542	96,2	900	100,0	1 455	90,1	4 120	95,5
Morocco	207	80,3	162	113,1	76	160,4	398	104,8	1 716	108,6	1 629	109,1	4 234	107,1
Algeria	877	110,4	83	69,9	56	89,1	564	104,0	1 567	101,5	939	105,6	4 132	103,6
Tunisia	139	114,5	88	111,0	190	128,0	313	105,7	1 309	104,4	1 559	99,9	3 630	103,8
Libya	479	138,6	35	119,4	151	83,3	291	141,1	992	118,6	746	135,1	2 739	125,2
Egypt	620	150,0	119	122,8	63	240,6	559	117,3	2 144	118,8	811	118,6	4 418	122,6
Nigeria	200	89,2	25	79,6	111	194,2	405	92,5	1 232	78,3	690	80,7	2 857	84,3
Mexico	401	95,5	67	66,8	14	233,9	767	120,0	3 163	98,3	1 353	110,3	5 882	102,8
Brazil	185	130,9	143	188,8	58	197,0	1 068	140,0	2 795	149,7	912	152,3	5 352	146,9
Argentina	141	137,1	41	145,1	15	71,2	531	132,0	1 891	119,3	685	130,5	3 396	124,1
Iran	303	115,3	75	76,0	96	58,9	568	91,8	3 451	65,3	986	62,8	5 593	68,2
Israel	328	123,3	96	112,7	36	215,6	868	116,3	2 223	109,2	3 839	118,7	7 572	115,5
Saudi Arabia	1 091	86,1	97	125,9	145	359,3	1 255	109,0	3 371	107,1	2 826	101,1	9 473	94,3
Kuwait	179	116,4	16	129,5	6	172,7	170	122,3	1 325	177,5	612	113,4	2 367	140,9
United Arab Emirates	454	112,0	33	128,9	63	113,1	477	121,2	2 360	122,5	1 636	123,0	5 467	122,5
India	26	55,7	164	85,9	194	117,4	581	95,5	2 165	127,4	3 006	131,5	6 295	120,0
Thailand	319	117,6	66	129,0	36	404,5	625	116,6	2 603	133,8	1 162	128,8	5 047	129,0
Indonesia	102	105,1	166	290,5	154	376,5	588	122,8	2 389	95,5	605	97,3	4 137	102,1
Malaysia	181	119,1	119	186,6	11	122,0	352	104,9	2 448	135,3	738	118,8	3 984	128,4
Singapore	370	104,1	37	118,6	284	435,8	849	118,7	3 782	124,0	2 067	119,7	7 677	120,9
South Korea	216	119,1	271	159,8	13	121,3	1 172	126,7	3 373	121,0	2 087	139,0	7 674	123,2
Taiwan	483	128,7	292	138,4	31	103,0	1 074	119,7	3 463	117,7	1 794	132,7	7 579	121,3
Hong Kong	925	111,4	252	117,3	22	143,5	1 309	108,2	3 864	147,0	4 714	130,1	11 377	129,5
Class 4	6 084	190,9	829	150,1	770	119,6	4 493	185,2	16 888	189,3	11 795	180,8	42 145	183,2
<i>of which:</i>														
Russia	2 887	245,1	140	164,4	47	217,6	963	230,1	4 824	184,7	2 325	193,5	11 541	201,9
Poland	941	120,7	263	108,1	433	90,1	1 358	127,5	3 526	126,9	3 160	123,9	9 966	122,2
Czech Republic	373		148		49		630		2 756		1 955		6 076	
Hungary	289	153,5	110	114,6	17	96,3	645	121,9	1 980	125,3	1 795	116,9	4 963	122,2
Class 5	291	103,4	220	101,2	52	185,9	804	105,2	8 437	173,3	2 195	193,0	12 458	161,2
<i>of which:</i>														
China	54	46,0	198	101,6	36	380,7	650	101,4	7 978	177,0	1 983	204,3	11 339	165,5
Mediterranean Basin	4 740	121,3	1 630	121,1	1 679	147,9	6 038	113,7	21 220	120,3	16 922	114,8	53 607	118,0
OPEC	4 118	103,7	567	116,7	812	130,7	4 802	108,4	18 928	96,8	9 865	98,8	40 922	97,4
ASEAN	1 101	105,4	409	189,0	488	387,7	2 660	116,4	12 364	121,6	5 279	120,2	23 165	120,1
Latin America	1 479	111,6	383	122,3	172	139,7	3 928	124,2	11 939	116,6	5 078	123,2	23 605	117,7

**PATTERN OF TRADE WITH MAIN
TRADING PARTNERS, BY PRODUCT**

2D

January – November 1994

EXPORTS

Values in Mio ECU

Trading partners	Food, Bever. and tobacco		Crude materials		Energy		Chemical products		Machines and transport equipment		Other manufac. goods		TOTAL	
	SITC 0+1		SITC 2+4		SITC 3		SITC 5		SITC 7		SITC 6+8		SITC 0-9	
	Values	94/93	Values	94/93	Values	94/93	Values	94/93	Values	94/93	Values	94/93	Values	94/93
Extra-EU	35 242	107,6	10 643	113,5	12 715	89,8	65 235	113,2	209 514	112,9	146 274	112,2	488 345	111,5
Class 1	14 930	109,6	5 657	109,7	7 643	91,8	34 555	112,4	106 547	115,0	83 309	112,6	261 678	112,3
<i>of which:</i>														
EFTA	5 840	109,8	2 951	113,3	3 579	94,6	14 144	111,9	39 650	114,9	38 747	111,7	108 763	111,8
<i>of which:</i>														
Norway	607	112,3	293	108,8	337	113,3	1 038	114,0	4 149	115,0	3 361	112,0	10 330	113,7
Sweden	1 310	105,0	616	114,4	718	77,8	2 808	115,9	8 890	125,6	6 766	115,3	21 857	116,5
Finland	427	125,6	335	109,4	251	60,4	1 194	121,6	2 888	123,1	1 978	123,7	7 396	118,3
Switzerland	2 156	108,4	811	107,9	1 829	104,8	5 795	107,6	12 025	111,8	14 977	111,7	39 179	109,6
Austria	1 282	111,7	887	121,4	432	111,8	3 247	112,8	11 525	109,5	11 462	108,0	29 469	109,7
Slovenia	218	130,6	114	113,7	71	159,0	357	118,8	1 317	120,2	1 177	116,4	3 321	119,5
Turkey	144	56,5	597	97,4	141	95,4	1 208	87,5	3 487	69,7	1 901	73,6	7 902	76,0
South Africa	207	139,6	104	97,0	50	218,8	1 093	118,8	3 276	131,1	1 504	125,7	6 435	127,1
USA	4 168	108,3	980	113,7	2 800	83,7	10 131	116,0	40 764	116,6	25 376	114,2	87 001	113,4
Canada	760	105,3	156	100,7	325	69,2	1 101	116,3	3 389	121,8	2 702	111,1	8 711	112,1
Japan	2 456	114,6	520	102,8	44	161,9	4 457	111,4	8 382	119,1	7 332	122,9	24 090	117,7
Australia	356	112,0	98	119,9	12	103,7	1 300	116,5	3 395	133,9	2 273	118,3	7 722	123,9
Class 2	13 956	106,6	3 280	110,8	2 288	84,8	21 035	111,8	73 658	110,0	46 473	109,4	166 065	109,2
<i>of which:</i>														
ACP (69 countries)	1 864	93,5	324	103,3	434	120,9	1 664	94,1	5 793	83,0	2 840	89,5	13 285	88,7
DOM	1 846	106,2	127	111,0	178	89,0	956	102,5	2 890	109,4	2 644	105,6	8 723	106,5
Canary Islands	1 011	108,1	71	112,4	92	117,5	488	97,6	959	117,0	1 381	103,8	4 025	107,5
Morocco	185	98,5	173	118,0	84	120,8	413	114,1	1 488	96,4	1 586	109,3	3 974	104,5
Algeria	965	120,2	81	113,5	34	64,1	571	115,8	1 516	107,8	908	110,9	4 100	111,3
Tunisia	163	127,5	109	142,1	146	88,2	303	109,7	1 086	92,1	1 545	110,2	3 383	103,9
Libya	258	61,4	40	125,7	107	75,8	171	62,0	717	79,7	486	71,1	1 816	72,8
Egypt	546	101,7	108	102,5	29	46,8	564	113,0	1 937	102,0	759	108,0	4 042	103,7
Nigeria	135	74,7	23	102,5	97	95,5	318	87,2	732	66,5	465	74,9	1 887	73,5
Mexico	347	91,2	68	111,2	4	32,1	769	109,4	3 355	118,9	1 467	120,3	6 167	116,2
Brazil	326	190,9	126	93,2	15	26,3	1 205	122,5	3 210	131,3	947	115,1	6 053	126,5
Argentina	163	126,8	39	104,0	65	453,9	589	122,9	2 703	164,3	819	133,3	4 492	149,8
Iran	255	101,1	69	105,0	34	39,8	458	89,4	1 843	58,0	509	56,0	3 265	64,0
Israel	356	123,9	93	109,8	31	92,7	903	115,2	2 599	133,3	3 947	114,1	8 132	120,3
Saudi Arabia	1 149	118,3	76	87,7	41	31,0	1 107	97,0	2 909	96,5	2 346	92,9	7 906	92,7
Kuwait	174	107,9	19	130,3	4	67,2	169	109,9	753	63,7	505	91,9	1 677	79,1
United Arab Emirates	430	105,2	38	126,0	53	88,5	450	104,2	2 391	111,7	1 799	122,8	5 473	110,6
India	67	296,6	205	133,0	90	48,7	682	132,8	2 196	114,2	2 872	106,2	6 286	111,4
Thailand	308	110,5	88	143,4	12	35,3	657	114,6	2 670	115,6	1 338	127,7	5 286	117,0
Indonesia	83	90,5	129	85,0	122	96,5	630	119,7	2 148	102,2	542	100,3	3 831	104,8
Malaysia	170	103,8	68	70,1	12	125,6	405	127,1	3 394	159,2	884	144,6	5 221	151,2
Singapore	309	93,6	36	106,1	193	72,5	944	121,8	4 069	120,4	2 307	124,6	8 081	117,0
South Korea	331	169,6	331	133,7	10	79,8	1 281	120,8	4 126	135,7	2 491	133,2	9 047	130,8
Taiwan	474	109,3	269	100,2	38	137,0	1 152	117,4	3 783	121,5	1 787	109,3	7 966	116,1
Hong Kong	773	93,3	310	137,4	18	97,2	1 536	130,4	3 852	112,5	5 080	120,3	11 919	117,3
Class 4	5 496	102,6	979	132,9	546	82,2	5 050	124,8	17 217	115,2	13 520	128,9	43 932	117,5
<i>of which:</i>														
Russia	2 438	97,3	166	136,7	56	134,7	966	115,2	4 270	102,4	2 722	135,5	10 860	108,5
Poland	844	100,4	305	129,3	191	52,0	1 423	115,3	3 347	105,8	3 345	117,6	9 732	108,8
Czech Republik	456	139,5	163	121,9	62	144,3	800	140,4	3 123	126,5	2 345	135,1	7 121	131,2
Hungary	346	137,1	124	123,4	32	203,1	720	121,1	2 273	126,8	1 950	119,6	5 561	123,5
Class 5	295	110,0	420	228,7	75	265,5	866	118,5	8 895	119,0	1 655	81,9	12 646	113,9
<i>of which:</i>														
China	63	126,6	402	247,0	61	367,0	682	115,6	8 391	118,9	1 374	74,9	11 388	112,8
Mediterranean Basin	4 380	103,9	1 548	106,4	1 606	106,9	5 726	105,1	19 058	101,2	15 826	104,2	49 457	103,4
OPEC	3 780	102,6	513	100,9	526	71,7	4 311	99,1	14 681	86,0	8 233	92,9	33 264	90,1
ASEAN	1 036	105,7	339	93,4	343	77,8	2 906	120,2	13 482	123,2	5 818	123,7	24 902	120,7
Latin America	1 605	117,6	360	101,7	186	115,1	4 175	115,8	13 224	124,9	5 261	114,9	25 545	120,4

Products traded

MAIN PRODUCTS TRADED

IMPORTS

Values in Mio ECU

List of products SITC Rev. 3		1990		1991		1992		1993		January – Nov. 1994	
		Values	%	Values	%	Values	%	Values	%	Values	%
0-9	TOTAL TRADE	461 576	100.0	494 099	100.0	487 134	100.0	484 866	100.0	491 902	100.0
0	Food and live animals	32 879	7.1	35 072	7.1	34 580	7.1	33 185	6.8	34 487	7.0
03	Fish, crustaceans and molluscs and preparations thereof	6 358	1.4	7 217	1.5	7 173	1.5	6 561	1.4	6 777	1.4
05	Vegetables and fruit	10 066	2.2	11 521	2.3	11 144	2.3	10 021	2.1	10 315	2.1
1	Beverages and tobacco	2 544	0.6	3 097	0.6	3 215	0.7	3 388	0.7	3 364	0.7
11	Beverages	684	0.2	800	0.2	891	0.2	991	0.2	1 040	0.2
12	Tobacco and tobacco manufactures	1 861	0.4	2 298	0.5	2 324	0.5	2 397	0.5	2 324	0.5
2	Crude materials, inedible, except fuels	36 304	7.9	33 143	6.7	32 218	6.6	29 904	6.2	33 907	6.9
24	Cork and wood	7 953	1.7	7 070	1.4	6 994	1.4	6 725	1.4	7 604	1.6
28	Metalliferous ores and metal scrap	8 753	1.9	8 127	1.6	7 731	1.6	6 770	1.4	7 508	1.5
3	Mineral fuels, lubricants and related materials	70 088	15.2	71 382	14.5	65 183	13.4	63 548	13.1	57 421	11.7
32	Coal, coke and briquettes	4 916	1.1	5 581	1.1	5 828	1.2	4 586	1.0	4 183	0.9
33	Petroleum, petroleum products and related materials	59 829	13.0	59 741	12.1	54 290	11.1	51 355	10.6	46 098	9.4
4	Animal and vegetable oils, fats and waxes	1 605	0.4	1 684	0.3	1 724	0.4	1 760	0.4	2 116	0.4
42	Fixed vegetable fats and oils, crude, refined or fractionated	1 252	0.3	1 310	0.3	1 263	0.3	1 295	0.3	1 581	0.3
43	Animal or vegetable fats and oils, processed; animal or vegetable waxes	144	0.0	177	0.0	239	0.1	241	0.1	287	0.1
5	Chemicals and related products, n.e.s.	30 360	6.6	32 506	6.6	33 911	7.0	34 084	7.0	36 793	7.5
51	Organic chemicals	8 359	1.8	8 433	1.7	8 713	1.8	8 470	1.8	9 793	2.0
54	Medical and pharmaceutical products	4 962	1.1	5 838	1.2	6 891	1.4	7 641	1.6	7 844	1.6
57	Plastics in primary forms	4 522	1.0	4 775	1.0	4 479	0.9	4 115	0.9	4 384	0.9
59	Chemical materials and products, n.e.s.	3 282	0.7	3 770	0.8	3 786	0.8	3 798	0.8	3 873	0.8
6	Manufactured goods classified chiefly by material	69 641	15.1	70 327	14.2	69 355	14.2	70 410	14.5	77 151	15.7
64	Paper, paperboard & articles of paper pulp, of paper or of paperboard	13 034	2.8	13 568	2.8	12 882	2.6	11 806	2.4	12 409	2.5
65	Textile yarn, fabrics, made-up articles, n.e.s., & related products	11 425	2.5	11 890	2.4	11 632	2.4	11 551	2.4	12 325	2.5
66	Non-metallic mineral manufactures n.e.s.	7 910	1.7	8 205	1.7	8 187	1.7	12 274	2.5	12 276	2.5
67	Iron and steel	9 089	2.0	8 442	1.7	8 643	1.8	7 571	1.6	9 382	1.9
68	Non-ferrous metals	13 413	2.9	12 548	2.5	11 463	2.4	10 110	2.1	12 334	2.5
69	Manufactures of metal, n.e.s.	7 210	1.6	8 142	1.7	8 506	1.8	8 742	1.8	9 090	1.9
7	Machinery and transport equipment	131 291	28.4	148 280	30.0	146 277	30.0	150 317	31.0	153 134	31.1
71	Power generating machinery and equipment	11 523	2.5	12 183	2.5	12 725	2.6	13 503	2.8	14 000	2.9
72	Machinery specialised for particular industries	10 079	2.2	10 309	2.1	9 932	2.0	9 453	2.0	9 817	2.0
73	Metal working machinery	4 019	0.9	3 977	0.8	3 344	0.7	2 686	0.6	2 768	0.6
74	General industrial machinery & equipment, n.e.s., machine parts, n.e.s.	12 333	2.7	13 354	2.7	13 824	2.8	13 317	2.8	13 749	2.8
75	Office machines and automatic data-processing machines	23 289	5.1	25 588	5.2	26 151	5.4	26 528	5.5	27 331	5.6
76	Telecommunications, sound recording & reproduction apparatus & equipment	16 006	3.5	17 774	3.6	16 652	3.4	16 969	3.5	17 062	3.5
77	Electr. mach., app. & appliances, n.e.s. & electr. parts thereof	20 528	4.5	23 251	4.7	23 703	4.9	27 739	5.7	31 491	6.4
78	Road vehicles (including air-cushion vehicles)	20 281	4.4	24 006	4.9	25 358	5.2	23 225	4.8	22 436	4.6
79	Other transport equipment	13 233	2.9	17 839	3.6	14 588	3.0	16 896	3.5	14 481	2.9
8	Miscellaneous manufactured articles	62 640	13.6	73 410	14.9	76 771	15.8	81 239	16.8	78 851	16.0
84	Articles of apparel and clothing accessories	20 552	4.5	25 553	5.2	26 513	5.4	28 642	5.9	27 568	5.6
85	Footwear	3 425	0.7	4 542	0.9	4 588	0.9	4 945	1.0	5 047	1.0
87	Professional, scientific & controlling instruments & apparatus, n.e.s.	8 933	1.9	9 910	2.0	9 986	2.1	10 169	2.1	9 897	2.0
88	Photographic app., equip. & supplies & optical goods; watches & clocks	6 609	1.4	7 141	1.5	7 233	1.5	7 074	1.5	7 059	1.4
89	Miscellaneous manufactured articles, n.e.s.	18 062	3.9	20 050	4.1	21 633	4.4	22 808	4.7	21 584	4.4
9	Commodities and transactions not classified elsewhere in SITC	24 224	5.3	25 196	5.1	23 900	4.9	17 031	3.5	14 678	3.0

MAIN PRODUCTS TRADED

3B

IMPORTS

Values in Mio ECU

List of products SITC Rev. 3		1993		1994										
		Nov	Dec	Jan	Feb	Mar	Apr	May	Jun	Jul	Aug	Sep	Oct	Nov
0-9	TOTAL TRADE	42 741	41 637	42 302	41 767	48 758	42 978	44 426	44 926	42 547	40 691	45 244	45 666	48 256
0	Food and live animals	3 208	3 235	2 883	2 815	3 321	3 196	3 003	3 113	2 877	2 911	3 116	3 170	3 527
03	Fish, crustaceans and molluscs and preparations thereof	684	665	507	479	595	517	597	643	588	607	668	661	711
05	Vegetables and fruit	914	942	957	859	1 079	996	984	911	776	778	800	892	1 054
1	Beverages and tobacco	335	358	256	270	321	232	317	358	317	355	317	314	304
11	Beverages	111	104	68	71	85	93	98	105	96	109	111	88	114
12	Tobacco and tobacco manufactures	225	253	188	199	236	140	219	253	221	246	206	226	190
2	Crude materials, inedible, except fuels	2 665	2 789	2 660	2 775	3 378	3 001	3 259	3 284	3 073	2 550	3 046	3 215	3 457
24	Cork and wood	643	560	548	596	711	658	776	779	674	548	731	753	814
28	Metaliferrous ores and metal scrap	596	636	571	595	680	693	653	723	682	647	706	713	753
3	Mineral fuels, lubricants and related materials	5 220	5 254	5 063	4 843	5 107	5 098	5 266	5 485	5 326	5 487	4 871	5 375	5 251
32	Coal, coke and briquettes	385	446	353	444	446	381	373	385	336	357	384	379	335
33	Petroleum, petroleum products and related materials	4 113	4 269	3 946	3 722	3 957	4 002	4 199	4 511	4 342	4 624	3 919	4 394	4 246
4	Animal and vegetable oils, fats and waxes	164	138	148	166	178	181	200	196	172	209	203	227	225
42	Fixed vegetable fats and oils, crude, refined or fractionated	117	96	106	128	131	135	153	132	132	153	163	173	169
43	Animal or vegetable fats and oils, processed; animal or vegetable waxes	24	24	19	18	26	22	23	37	21	29	23	31	33
5	Chemicals and related products, n.e.s.	2 993	2 864	3 256	3 067	3 722	3 204	3 360	3 293	3 106	2 824	3 421	3 426	3 659
51	Organic chemicals	715	739	847	830	986	813	891	847	825	747	918	884	1 008
54	Medical and pharmaceutical products	699	620	707	673	833	665	735	720	666	590	692	754	759
57	Plastics in primary forms	367	328	352	359	418	379	395	402	356	362	419	431	464
59	Chemical materials and products, n.e.s.	311	342	326	332	398	367	355	350	339	303	375	338	368
6	Manufactured goods classified chiefly by material	6 314	5 692	6 482	6 418	7 198	6 707	7 263	7 097	6 547	6 161	7 238	7 277	7 951
64	Paper, paperboard & articles of paper pulp, of paper or of paperboard	1 030	977	968	994	1 116	1 131	1 157	1 147	1 058	1 094	1 177	1 170	1 246
65	Textile yarn, fabrics, made-up articles, n.e.s., & related products	1 078	907	1 234	1 066	1 198	1 039	1 100	1 111	1 079	883	1 179	1 140	1 166
66	Non-metallic mineral manufactures n.e.s.	1 027	1 058	1 204	1 176	1 163	1 117	1 273	1 038	967	1 004	1 004	1 036	1 257
67	Iron and steel	702	587	716	748	867	783	855	909	773	708	942	921	1 017
68	Non-ferrous metals	898	772	855	907	1 060	1 049	1 157	1 126	1 037	990	1 158	1 278	1 435
69	Manufactures of metal, n.e.s.	807	719	707	762	880	764	847	860	785	762	871	872	944
7	Machinery and transport equipment	13 344	13 232	12 729	12 669	15 906	13 947	13 989	14 124	12 882	11 878	14 009	14 287	15 204
71	Power generating machinery and equipment	1 262	1 183	1 205	1 111	1 315	1 329	1 415	1 307	1 228	1 042	1 293	1 290	1 435
72	Machinery specialised for particular industries	791	832	734	781	1 005	900	918	959	891	759	892	857	941
73	Metal working machinery	235	245	183	220	264	256	243	263	249	194	319	269	278
74	General industrial machinery & equipment, n.e.s., machine parts, n.e.s.	1 165	1 070	1 023	1 082	1 367	1 259	1 349	1 371	1 223	1 092	1 261	1 290	1 338
75	Office machines and automatic data-processing machines	2 551	2 754	2 371	2 294	2 874	2 497	2 376	2 403	2 090	2 156	2 356	2 575	2 843
76	Telecommunications, sound recording & reproduction apparatus & equipment	1 783	1 597	1 472	1 378	1 596	1 466	1 474	1 502	1 405	1 411	1 584	1 782	1 838
77	Electr. mach., app. & appliances, n.e.s. & electr. parts thereof	2 673	2 538	2 400	2 467	2 954	2 840	2 937	2 977	2 636	2 754	2 984	3 170	3 213
78	Road vehicles (including air-cushion vehicles)	1 734	1 763	1 806	1 889	2 478	2 041	2 246	2 113	1 902	1 724	1 966	1 952	1 964
79	Other transport equipment	1 150	1 250	1 536	1 447	2 052	1 358	1 032	1 228	1 258	746	1 355	1 101	1 354
8	Miscellaneous manufactured articles	7 062	6 804	7 156	7 328	7 984	6 104	6 516	6 803	6 999	7 301	7 726	7 060	7 410
84	Articles of apparel and clothing accessories	2 198	2 214	2 873	2 904	2 843	1 861	1 902	2 194	2 629	2 992	2 814	2 235	2 190
85	Footwear	317	328	593	590	561	371	344	384	462	535	458	318	347
87	Professional, scientific & controlling instruments & apparatus, n.e.s.	935	914	843	842	1 044	894	911	912	856	833	885	903	945
88	Photographic app., equip. & supplies & optical goods; watches & clocks	660	589	511	574	672	628	656	660	645	538	700	691	750
89	Miscellaneous manufactured articles, n.e.s.	2 239	2 118	1 717	1 745	2 067	1 687	1 976	1 935	1 765	1 766	2 139	2 222	2 404
9	Commodities and transactions not classified elsewhere in SITC	1 436	1 271	1 669	1 416	1 643	1 309	1 251	1 175	1 249	1 015	1 296	1 314	1 269

MAIN PRODUCTS TRADED

EXPORTS

Values in Mio ECU

List of products SITC Rev. 3		1990		1991		1992		1993		January – Nov. 1994	
		Values	%	Values	%	Values	%	Values	%	Values	%
0-9	TOTAL TRADE	415 441	100.0	423 466	100.0	436 090	100.0	486 858	100.0	488 345	100.0
0	Food and live animals	22 831	5.5	22 898	5.4	24 887	5.7	27 074	5.6	26 291	5.4
03	Fish, crustaceans and molluscs and preparations thereof	1 207	0.3	1 303	0.3	1 237	0.3	1 265	0.3	1 318	0.3
05	Vegetables and fruit	3 167	0.8	3 547	0.8	3 411	0.8	3 833	0.8	4 023	0.8
1	Beverages and tobacco	7 681	1.9	8 201	1.9	8 778	2.0	9 361	1.9	8 951	1.8
11	Beverages	6 531	1.6	6 655	1.6	6 981	1.6	7 604	1.6	7 777	1.6
12	Tobacco and tobacco manufactures	1 150	0.3	1 546	0.4	1 797	0.4	1 757	0.4	1 174	0.2
2	Crude materials, inedible, except fuels	7 379	1.8	7 966	1.9	8 068	1.9	9 034	1.9	9 023	1.9
24	Cork and wood	691	0.2	773	0.2	642	0.2	638	0.1	679	0.1
28	Metalliferous ores and metal scrap	1 345	0.3	1 661	0.4	1 578	0.4	2 091	0.4	1 886	0.4
3	Mineral fuels, lubricants and related materials	11 103	2.7	10 567	2.5	10 552	2.4	15 555	3.2	12 715	2.6
32	Coal, coke and briquettes	263	0.1	245	0.1	192	0.0	180	0.0	163	0.0
33	Petroleum, petroleum products and related materials	10 081	2.4	9 389	2.2	9 363	2.2	13 975	2.9	11 244	2.3
4	Animal and vegetable oils, fats and waxes	1 421	0.3	1 333	0.3	1 438	0.3	1 357	0.3	1 619	0.3
42	Fixed vegetable fats and oils, crude, refined or fractionated	1 196	0.3	1 122	0.3	1 219	0.3	1 109	0.2	1 350	0.3
43	Animal or vegetable fats and oils, processed; animal or vegetable waxes	159	0.0	145	0.0	150	0.0	184	0.0	199	0.0
5	Chemicals and related products, n.e.s.	48 155	11.6	50 874	12.0	54 253	12.4	63 515	13.1	65 235	13.4
51	Organic chemicals	10 245	2.5	10 583	2.5	11 290	2.6	13 564	2.8	14 328	2.9
54	Medical and pharmaceutical products	8 746	2.1	9 950	2.4	11 527	2.6	14 010	2.9	14 530	3.0
57	Plastics in primary forms	6 116	1.5	6 372	1.5	6 236	1.4	7 264	1.5	7 646	1.6
59	Chemical materials and products, n.e.s.	6 992	1.7	7 229	1.7	7 733	1.8	8 900	1.8	8 784	1.8
6	Manufactured goods classified chiefly by material	71 307	17.2	71 597	16.9	71 091	16.3	80 012	16.4	80 750	16.5
64	Paper, paperboard & articles of paper pulp, of paper or of paperboard	4 975	1.2	5 210	1.2	5 524	1.3	6 084	1.3	6 357	1.3
65	Textile yarn, fabrics, made-up articles, n.e.s., & related products	12 835	3.1	13 106	3.1	13 712	3.1	14 870	3.1	15 081	3.1
66	Non-metallic mineral manufactures n.e.s.	14 825	3.6	14 910	3.5	14 776	3.4	17 035	3.5	17 403	3.6
67	Iron and steel	14 243	3.4	14 169	3.4	13 133	3.0	15 846	3.3	15 303	3.1
68	Non-ferrous metals	5 973	1.4	5 649	1.3	5 270	1.2	5 890	1.2	5 980	1.2
69	Manufactures of metal, n.e.s.	11 553	2.8	11 851	2.8	11 751	2.7	12 598	2.6	12 663	2.6
7	Machinery and transport equipment	167 192	40.2	172 634	40.8	180 838	41.5	207 592	42.6	209 514	42.9
71	Power generating machinery and equipment	15 089	3.6	15 893	3.8	16 335	3.8	17 701	3.6	16 976	3.5
72	Machinery specialised for particular industries	27 104	6.5	26 153	6.2	26 991	6.2	31 056	6.4	30 454	6.2
73	Metal working machinery	6 219	1.5	6 385	1.5	5 819	1.3	5 998	1.2	5 685	1.2
74	General industrial machinery & equipment, n.e.s., machine parts, n.e.s.	25 983	6.3	26 619	6.3	27 559	6.3	30 348	6.2	30 281	6.2
75	Office machines and automatic data-processing machines	9 896	2.4	10 625	2.5	10 659	2.4	12 751	2.6	13 563	2.8
76	Telecommunications, sound recording & reproduction apparatus & equipment	7 163	1.7	7 774	1.8	8 350	1.9	10 105	2.1	11 094	2.3
77	Electr. mach., app. & appliances, n.e.s. & electr. parts thereof	21 644	5.2	23 462	5.5	25 140	5.8	29 889	6.1	31 399	6.4
78	Road vehicles (including air-cushion vehicles)	38 037	9.2	35 973	8.5	37 071	8.5	42 327	8.7	45 619	9.3
79	Other transport equipment	14 010	3.4	17 917	4.2	20 914	4.8	24 949	5.1	21 668	4.4
8	Miscellaneous manufactured articles	58 176	14.0	56 932	13.4	59 247	13.6	64 200	13.2	65 524	13.4
84	Articles of apparel and clothing accessories	10 781	2.6	10 568	2.5	10 911	2.5	11 096	2.3	11 617	2.4
85	Footwear	4 215	1.0	4 049	1.0	4 292	1.0	4 477	0.9	4 877	1.0
87	Professional, scientific & controlling instruments & apparatus, n.e.s.	9 897	2.4	10 161	2.4	10 513	2.4	11 844	2.4	11 226	2.3
88	Photographic app., equip. & supplies & optical goods; watches & clocks	4 561	1.1	4 602	1.1	4 961	1.1	5 716	1.2	5 815	1.2
89	Miscellaneous manufactured articles, n.e.s.	20 631	5.0	19 594	4.6	20 468	4.7	22 309	4.6	22 708	4.7
9	Commodities and transactions not classified elsewhere in SITC	20 197	4.9	20 465	4.8	16 939	3.9	9 157	1.9	8 722	1.8

MAIN PRODUCTS TRADED

3B

EXPORTS

Values in Mio ECU

List of products SITC Rev. 3		1993		1994										
		Nov	Dec	Jan	Feb	Mar	Apr	May	Jun	Jul	Aug	Sep	Oct	Nov
0-9	TOTAL TRADE	44 283	48 577	37 770	40 771	47 397	43 061	45 388	47 854	43 325	41 147	44 415	47 092	48 909
0	Food and live animals	2 555	2 736	2 106	2 296	2 690	2 251	2 412	2 546	2 028	2 219	2 410	2 610	2 689
03	Fish, crustaceans and molluscs and preparations thereof	123	154	83	106	144	112	106	147	99	96	100	173	147
05	Vegetables and fruit	389	392	329	396	394	349	407	387	298	292	316	394	450
1	Beverages and tobacco	906	900	628	774	791	757	759	871	781	758	929	952	937
11	Beverages	759	700	500	614	686	667	669	763	693	661	826	874	814
12	Tobacco and tobacco manufactures	147	199	128	160	106	90	91	108	88	97	103	78	123
2	Crude materials, inedible, except fuels	775	856	714	778	909	796	870	821	727	783	827	900	881
24	Cork and wood	55	66	50	53	61	63	77	72	60	56	56	70	59
28	Metalliferous ores and metal scrap	166	178	151	168	196	184	177	170	183	159	162	163	172
3	Mineral fuels, lubricants and related materials	1 272	1 383	1 130	1 254	1 306	1 426	1 300	1 514	972	1 019	889	882	960
32	Coal, coke and briquettes	15	13	13	13	16	20	16	17	10	13	12	15	17
33	Petroleum, petroleum products and related materials	1 131	1 233	983	1 108	1 137	1 254	1 174	1 406	876	917	769	751	808
4	Animal and vegetable oils, fats and waxes	135	149	119	118	155	115	136	131	123	138	182	201	190
42	Fixed vegetable fats and oils, crude, refined or fractionated	111	122	96	98	131	92	113	107	100	117	157	172	160
43	Animal or vegetable fats and oils, processed; animal or vegetable waxes	17	18	16	15	18	17	17	18	17	15	20	21	22
5	Chemicals and related products, n.e.s.	5 456	5 823	5 183	5 598	6 308	5 673	5 996	6 303	5 645	5 907	6 087	6 168	6 089
51	Organic chemicals	1 216	1 289	1 182	1 262	1 407	1 236	1 300	1 469	1 137	1 298	1 317	1 327	1 336
54	Medical and pharmaceutical products	1 225	1 336	1 167	1 283	1 435	1 280	1 354	1 313	1 306	1 310	1 333	1 321	1 351
57	Plastics in primary forms	628	642	616	610	714	624	675	751	640	740	752	757	756
59	Chemical materials and products, n.e.s.	700	747	726	780	874	801	825	820	798	777	756	803	799
6	Manufactured goods classified chiefly by material	7 237	7 604	6 088	6 834	7 700	7 126	7 923	8 273	7 187	6 415	7 021	7 948	8 132
64	Paper, paperboard & articles of paper pulp, of paper or of paperboard	540	547	490	499	565	519	614	603	552	559	598	697	613
65	Textile yarn, fabrics, made-up articles, n.e.s., & related products	1 361	1 424	1 088	1 233	1 376	1 345	1 542	1 666	1 371	1 129	1 250	1 459	1 613
66	Non-metallic mineral manufactures n.e.s.	1 563	1 559	1 339	1 589	1 754	1 542	1 688	1 679	1 669	1 163	1 536	1 734	1 704
67	Iron and steel	1 460	1 605	1 296	1 315	1 539	1 388	1 519	1 570	1 257	1 251	1 286	1 365	1 494
68	Non-ferrous metals	503	549	408	492	548	515	566	579	511	528	563	580	689
69	Manufactures of metal, n.e.s.	1 110	1 211	913	1 070	1 139	1 119	1 216	1 359	1 128	1 107	1 070	1 294	1 238
7	Machinery and transport equipment	19 174	21 992	16 218	16 693	20 386	18 467	19 511	20 381	19 255	17 248	19 118	19 943	21 703
71	Power generating machinery and equipment	1 566	1 783	1 494	1 420	1 756	1 489	1 597	1 724	1 414	1 358	1 592	1 516	1 593
72	Machinery specialised for particular industries	2 759	3 502	2 337	2 511	2 995	2 725	2 992	2 985	2 844	2 622	2 567	2 748	3 092
73	Metal working machinery	571	750	406	432	563	479	554	524	537	527	482	583	596
74	General industrial machinery & equipment, n.e.s., machine parts, n.e.s.	2 680	3 143	2 324	2 504	2 989	2 658	2 873	3 008	2 823	2 704	2 653	2 714	3 009
75	Office machines and automatic data-processing machines	1 200	1 437	1 048	1 077	1 282	1 182	1 201	1 237	1 116	1 098	1 307	1 368	1 369
76	Telecommunications, sound recording & reproduction apparatus & equipment	995	1 089	898	789	1 004	960	1 154	948	1 071	894	1 035	1 068	1 266
77	Electr. mach., app. & appliances, n.e.s. & electr. parts thereof	2 812	3 048	2 269	2 624	3 002	2 687	2 872	3 076	2 665	2 910	2 981	3 035	3 248
78	Road vehicles (including air-cushion vehicles)	4 195	4 497	3 470	3 811	4 468	3 938	4 239	4 733	3 774	3 072	4 281	4 723	4 947
79	Other transport equipment	2 200	2 483	1 786	1 283	2 034	2 111	1 765	1 871	2 728	1 697	1 964	2 111	2 290
8	Miscellaneous manufactured articles	5 970	6 187	4 886	5 718	6 354	5 616	5 685	6 208	5 806	5 771	6 152	6 778	6 475
84	Articles of apparel and clothing accessories	881	873	880	1 165	1 226	921	774	858	1 092	1 194	1 286	1 229	988
85	Footwear	412	418	410	473	458	394	410	469	444	470	436	474	439
87	Professional, scientific & controlling instruments & apparatus, n.e.s.	1 088	1 298	863	911	1 132	1 007	1 017	1 114	980	1 034	977	1 085	1 100
88	Photographic app., equip. & supplies & optical goods, watches & clocks	525	542	410	478	576	505	543	613	520	479	536	555	556
89	Miscellaneous manufactured articles, n.e.s.	2 232	2 150	1 673	1 855	2 118	1 941	2 086	2 212	1 963	1 819	2 125	2 450	2 448
9	Commodities and transactions not classified elsewhere in SITC	803	948	699	707	797	836	796	805	801	889	799	711	853

GEOGRAPHICAL PATTERN OF TRADE, BY MAIN PRODUCTS

1993 IMPORTS

Values in Mio ECU

List of products SITC rev. 3		EXTRA-EU		EFTA		USA		Japan	
		Values	93/92	Values	93/92	Values	93/92	Values	93/92
0-9	TOTAL TRADE	484 866	99.5	109 401	98.0	83 713	96.5	47 204	91.6
0	Food and live animals	33 185	96.0	3 649	97.3	3 437	95.2	95	83.1
03	Fish, crustaceans and molluscs and preparations thereof	6 561	91.5	1 880	92.3	319	83.5	31	58.1
05	Vegetables and fruit	10 021	89.9	96	82.2	942	94.3	5	90.4
1	Beverages and tobacco	3 388	105.4	130	104.7	750	97.2	22	191.4
11	Beverages	991	111.2	123	107.1	185	109.0	14	122.4
12	Tobacco and tobacco manufactures	2 397	103.2	7	73.7	565	93.8	8	
2	Crude materials, inedible, except fuels	29 904	92.8	6 264	93.1	5 112	90.4	164	84.0
24	Cork and wood	6 725	96.2	2 982	98.3	726	97.7	3	52.3
28	Metalliferous ores and metal scrap	6 770	87.6	828	101.3	658	99.4	15	91.0
3	Mineral fuels, lubricants and related materials	63 548	97.5	11 074	110.0	2 123	70.9	58	155.0
32	Coal, coke and briquettes	4 586	78.7	27	94.3	1 435	67.9	38	236.8
33	Petroleum, petroleum products and related materials	51 355	94.6	9 138	104.7	679	81.2	20	93.9
4	Animal and vegetable oils, fats and waxes	1 760	102.1	104	116.4	192	80.7	3	49.9
42	Fixed vegetable fats and oils, crude, refined or fractionated	1 295	102.5	18	134.2	67	74.4	1	125.8
43	Animal or vegetable fats and oils, processed; animal or vegetable waxes	241	100.9	37	103.6	37	89.4	1	213.9
5	Chemicals and related products, n.e.s.	34 084	100.5	13 321	103.5	9 130	95.0	2 677	102.8
51	Organic chemicals	8 470	97.2	2 536	96.8	2 432	92.3	1 040	105.8
54	Medical and pharmaceutical products	7 641	110.9	4 468	112.1	1 922	106.7	450	99.1
57	Plastics in primary forms	4 115	91.9	1 496	94.1	987	83.9	281	95.5
59	Chemical materials and products, n.e.s.	3 798	100.3	1 072	99.2	1 684	100.7	277	108.8
6	Manufactured goods classified chiefly by material	70 410	101.5	25 990	92.8	5 379	90.9	2 700	91.2
64	Paper, paperboard & articles of paper pulp, of paper or of paperboard	11 806	91.6	9 518	91.4	798	96.6	119	91.5
65	Textile yarn, fabrics, made-up articles, n.e.s., & related products	11 551	99.3	2 475	90.4	918	91.9	583	89.4
66	Non-metallic mineral manufactures n.e.s.	12 274	149.9	1 272	92.5	594	74.6	456	88.7
67	Iron and steel	7 571	87.6	4 204	92.6	277	98.1	262	90.0
68	Non-ferrous metals	10 110	88.2	3 244	87.4	605	82.4	88	102.5
69	Manufactures of metal, n.e.s.	8 742	102.8	3 207	97.7	1 166	95.6	579	88.6
7	Machinery and transport equipment	150 317	102.8	28 952	93.1	40 344	101.6	35 277	92.1
71	Power generating machinery and equipment	13 503	106.1	3 233	101.6	5 877	102.7	1 604	125.0
72	Machinery specialised for particular industries	9 453	95.2	4 246	89.9	2 366	105.6	1 582	88.0
73	Metal working machinery	2 686	80.3	1 209	74.4	478	96.3	592	79.4
74	General industrial machinery & equipment, n.e.s., machine parts, n.e.s.	13 317	96.3	5 076	93.8	3 683	100.9	2 255	87.0
75	Office machines and automatic data-processing machines	26 528	101.4	1 219	81.5	9 719	103.9	6 442	90.9
76	Telecommunications, sound recording & reproduction apparatus & equipment	16 969	101.9	2 629	120.0	2 192	115.9	4 975	77.8
77	Electr. mach. app. & appliances, n.e.s. & electr. parts thereof	27 739	117.0	4 879	99.4	6 701	120.8	5 428	109.7
78	Road vehicles (including air-cushion vehicles)	23 225	91.6	4 920	86.5	2 289	101.6	11 677	90.0
79	Other transport equipment	16 896	115.8	1 541	82.0	7 038	82.4	723	147.1
8	Miscellaneous manufactured articles	81 239	105.8	12 391	104.8	12 379	101.2	5 798	86.0
84	Articles of apparel and clothing accessories	28 642	108.0	1 207	93.9	496	92.2	146	103.0
85	Footwear	4 945	107.8	387	120.6	134	99.7	4	88.7
87	Professional, scientific & controlling instruments & apparatus, n.e.s.	10 169	101.8	2 220	96.2	4 914	101.6	1 268	92.8
88	Photographic app., equip. & supplies & optical goods; watches & clocks	7 074	97.8	1 900	99.2	1 284	93.6	1 898	89.4
89	Miscellaneous manufactured articles, n.e.s.	22 808	105.4	4 745	115.6	5 195	103.4	2 426	79.7
9	Commodities and transactions not classified elsewhere in SITC	17 031	71.3	7 525	105.8	4 868	80.3	409	75.2

**GEOGRAPHICAL PATTERN OF TRADE,
BY MAIN PRODUCTS**

3C

**1993
IMPORTS**

Values in Mio ECU

Class 1		Class 2		Class 4		Class 5		List of products SITC rev. 3	
Values	93/92	Values	93/92	Values	93/92	Values	93/92		
275 015	95.5	144 508	99.6	39 447	107.7	20 526	117.0	TOTAL TRADE	0-9
11 091	94.4	18 898	96.4	2 012	90.0	995	101.2	Food and live animals	0
2 912	88.4	3 094	93.3	399	95.4	156	106.9	Fish, crustaceans and molluscs and preparations thereof	03
2 935	90.5	5 918	87.8	605	87.7	413	90.9	Vegetables and fruit	05
1 244	100.7	1 881	108.9	161	105.9	81	81.9	Beverages and tobacco	1
530	113.8	308	107.7	137	106.5	13	124.9	Beverages	11
714	92.8	1 574	109.1	24	102.4	67	76.7	Tobacco and tobacco manufactures	12
16 594	87.6	8 983	94.7	3 071	103.7	694	93.3	Crude materials, inedible, except fuels	2
4 275	94.6	1 711	99.4	730	97.9	7	81.0	Cork and wood	24
3 294	85.9	2 531	86.3	875	102.1	52	84.5	Metaliferrous ores and metal scrap	28
15 203	97.8	35 691	92.1	9 321	109.3	157	81.7	Mineral fuels, lubricants and related materials	3
3 141	73.5	466	81.9	775	95.5	147	82.9	Coal, coke and briquettes	32
10 125	102.6	32 990	89.8	7 594	98.8	10	67.0	Petroleum, petroleum products and related materials	33
350	92.3	1 328	103.8	44	96.9	35	188.1	Animal and vegetable oils, fats and waxes	4
101	88.7	1 148	102.0	15	130.5	31	233.5	Fixed vegetable fats and oils, crude, refined or fractionated	42
78	94.6	138	101.6	20	127.8	4	80.5	Animal or vegetable fats and oils, processed; animal or vegetable waxes	43
26 224	99.9	3 852	96.9	2 449	100.2	841	111.0	Chemicals and related products, n.e.s.	5
6 136	96.0	1 198	97.9	605	94.8	275	111.4	Organic chemicals	51
7 042	110.3	249	107.1	120	126.5	170	98.8	Medical and pharmaceutical products	54
2 952	90.4	530	90.7	368	94.3	15	97.9	Plastics in primary forms	57
3 169	100.5	304	97.2	183	102.4	126	96.3	Chemical materials and products, n.e.s.	59
39 294	90.6	14 848	90.6	7 992	107.2	2 419	116.4	Manufactured goods classified chiefly by material	6
11 105	91.3	328	90.5	262	98.0	90	120.9	Paper, paperboard & articles of paper pulp, of paper or of paperboard	64
5 040	91.5	4 831	104.6	711	110.4	935	110.0	Textile yarn, fabrics, made-up articles, n.e.s., & related products	65
2 789	77.1	2 223	71.9	1 329	113.9	357	115.2	Non-metallic mineral manufactures n.e.s.	66
5 255	90.6	715	66.7	1 402	83.4	44	124.1	Iron and steel	67
5 328	83.9	2 232	76.6	2 440	115.2	98	126.4	Non-ferrous metals	68
5 380	96.4	1 706	109.5	939	115.5	675	122.3	Manufactures of metal, n.e.s.	69
109 929	95.9	29 066	117.2	4 405	118.0	3 699	133.1	Machinery and transport equipment	7
11 607	105.1	1 394	106.6	351	133.3	142	132.6	Power generating machinery and equipment	71
8 459	93.6	512	112.9	421	101.7	41	167.2	Machinery specialised for particular industries	72
2 336	79.4	153	82.4	139	84.4	54	111.0	Metal working machinery	73
11 539	94.8	1 016	98.2	459	108.9	247	125.3	General industrial machinery & equipment, n.e.s., machine parts, n.e.s.	74
17 727	96.5	8 143	109.6	92	166.7	540	180.0	Office machines and automatic data-processing machines	75
10 223	93.7	5 111	113.9	107	154.5	1 477	124.5	Telecommunications, sound recording & reproduction apparatus & equipment	76
18 306	109.0	6 682	132.9	1 102	136.1	1 061	148.5	Electr. mach., app. & appliances, n.e.s. & electr. parts thereof	77
19 671	89.6	2 155	107.9	1 250	100.4	119	77.6	Road vehicles (including air-cushion vehicles)	78
10 062	88.5	3 899	135.6	484	166.8	18	37.0	Other transport equipment	79
36 708	99.7	26 568	105.4	6 174	123.8	11 466	118.7	Miscellaneous manufactured articles	8
6 129	98.2	14 830	106.5	3 410	127.7	4 266	116.0	Articles of apparel and clothing accessories	84
801	106.5	2 465	98.1	669	118.0	1 007	133.2	Footwear	85
8 736	99.1	1 100	114.3	111	117.1	151	131.6	Professional, scientific & controlling instruments & apparatus, n.e.s.	87
5 165	94.1	1 278	103.9	52	129.7	467	125.0	Photographic app., equip. & supplies & optical goods; watches & clocks	88
12 961	102.1	5 188	102.8	538	122.6	3 992	115.9	Miscellaneous manufactured articles, n.e.s.	89
18 378	96.5	3 394	88.2	3 817	93.5	140	60.2	Commodities and transactions not classified elsewhere in SITC	9

GEOGRAPHICAL PATTERN OF TRADE, BY MAIN PRODUCTS

January – November 1994
IMPORTS

Values in Mio ECU

List of products SITC rev. 3		EXTRA-EU		EFTA		USA		Japan	
		Values	94/93	Values	94/93	Values	94/93	Values	94/93
0-9	TOTAL TRADE	491 902	111.1	112 385	112.6	84 865	111.5	44 622	102.9
0	Food and live animals	34 487	115.1	3 545	106.5	3 228	104.1	87	100.6
03	Fish, crustaceans and molluscs and preparations thereof	6 777	115.0	1 894	110.3	307	109.3	32	112.1
05	Vegetables and fruit	10 315	113.5	112	126.7	1 046	124.5	5	102.2
1	Beverages and tobacco	3 364	111.0	250	214.6	769	112.6	19	103.6
11	Beverages	1 040	117.4	205	185.0	181	109.2	13	108.1
12	Tobacco and tobacco manufactures	2 324	108.4	45	791.2	587	113.7	6	94.4
2	Crude materials, inedible, except fuels	33 907	125.1	6 988	122.2	5 144	112.6	200	131.8
24	Cork and wood	7 604	123.3	3 450	126.4	727	109.4	4	132.1
28	Metalliferous ores and metal scrap	7 508	122.4	810	110.0	712	117.9	21	143.7
3	Mineral fuels, lubricants and related materials	57 421	98.7	10 975	109.2	1 768	91.9	57	107.6
32	Coal, coke and briquettes	4 183	101.0	31	128.5	1 140	86.9	31	92.0
33	Petroleum, petroleum products and related materials	46 098	97.9	8 997	108.1	619	101.9	26	134.4
4	Animal and vegetable oils, fats and waxes	2 116	130.4	101	105.7	215	122.3	4	111.1
42	Fixed vegetable fats and oils, crude, refined or fractionated	1 581	131.8	10	59.2	70	114.0	1	76.9
43	Animal or vegetable fats and oils, processed; animal or vegetable waxes	287	132.5	49	142.4	41	125.6		76.2
5	Chemicals and related products, n.e.s.	36 793	117.9	13 717	111.7	9 720	116.5	2 836	114.9
51	Organic chemicals	9 793	126.7	2 903	125.4	2 637	119.0	1 088	112.9
54	Medical and pharmaceutical products	7 844	111.7	4 557	110.3	1 978	112.2	446	108.1
57	Plastics in primary forms	4 384	115.8	1 568	113.3	1 101	122.3	318	122.2
59	Chemical materials and products, n.e.s.	3 873	112.1	1 043	106.4	1 623	106.1	335	132.6
6	Manufactured goods classified chiefly by material	77 151	119.2	27 565	115.3	5 866	118.6	2 731	109.7
64	Paper, paperboard & articles of paper pulp, of paper or of paperboard	12 409	114.6	9 827	112.8	799	109.3	127	116.4
65	Textile yarn, fabrics, made-up articles, n.e.s., & related products	12 325	115.9	2 415	105.7	986	117.3	521	96.8
66	Non-metallic mineral manufactures n.e.s.	12 276	109.4	1 365	118.1	849	156.9	464	109.4
67	Iron and steel	9 382	134.4	4 787	123.2	268	105.2	259	105.3
68	Non-ferrous metals	12 334	132.1	3 723	123.6	708	127.1	110	138.4
69	Manufactures of metal, n.e.s.	9 090	113.4	3 286	111.0	1 216	113.4	591	112.9
7	Machinery and transport equipment	153 134	111.9	29 917	113.9	40 703	111.3	33 006	101.8
71	Power generating machinery and equipment	14 000	113.7	3 620	122.9	5 746	107.3	1 600	108.2
72	Machinery specialised for particular industries	9 817	113.9	4 360	113.8	2 365	108.1	1 479	101.0
73	Metal working machinery	2 768	113.5	1 165	108.5	537	123.3	648	116.3
74	General industrial machinery & equipment, n.e.s., machine parts, n.e.s.	13 749	112.3	5 163	111.3	3 660	108.3	2 443	116.3
75	Office machines and automatic data-processing machines	27 331	115.0	1 115	101.5	10 089	116.2	6 083	105.2
76	Telecommunications, sound recording & reproduction apparatus & equipment	17 062	111.0	2 868	122.7	2 507	125.6	4 426	97.8
77	Electr. mach., app. & appliances, n.e.s. & electr. parts thereof	31 491	125.0	5 017	112.6	7 149	117.4	6 301	127.5
78	Road vehicles (including air-cushion vehicles)	22 436	104.7	5 627	126.5	2 603	124.7	9 631	88.1
79	Other transport equipment	14 481	93.4	982	68.4	6 047	95.0	396	61.6
8	Miscellaneous manufactured articles	78 851	105.9	11 844	107.0	12 107	107.0	5 216	98.2
84	Articles of apparel and clothing accessories	27 568	104.4	1 064	94.4	455	99.9	115	83.3
85	Footwear	5 047	109.4	367	101.8	124	99.4	5	130.9
87	Professional, scientific & controlling instruments & apparatus, n.e.s.	9 897	107.0	2 181	108.7	4 665	104.0	1 293	111.8
88	Photographic app., equip. & supplies & optical goods; watches & clocks	7 059	108.9	1 799	104.3	1 362	115.4	1 808	103.5
89	Miscellaneous manufactured articles, n.e.s.	21 584	103.9	4 467	109.3	5 145	108.4	1 943	87.8
9	Commodities and transactions not classified elsewhere in SITC	14 678	93.1	7 482	107.5	5 345	118.9	465	128.9

**GEOGRAPHICAL PATTERN OF TRADE,
BY MAIN PRODUCTS**

3C

**January – November 1994
IMPORTS**

Values in Mio ECU

Class 1		Class 2		Class 4		Class 5		List of products SITC rev. 3	
Values	94/93	Values	94/93	Values	94/93	Values	94/93		
275 619	109.8	146 741	111.0	44 320	123.5	22 353	118.3	TOTAL TRADE	0-9
10 945	109.1	20 176	118.3	2 038	114.3	1 043	114.6	Food and live animals	0
2 861	108.3	3 330	120.8	410	114.5	175	126.9	Fish, crustaceans and molluscs and preparations thereof	03
3 371	127.2	5 692	105.9	609	111.7	408	107.3	Vegetables and fruit	05
1 397	123.5	1 721	103.5	154	106.9	87	118.1	Beverages and tobacco	1
615	129.1	280	102.6	128	105.5	14	118.2	Beverages	11
782	119.4	1 440	103.7	25	114.2	72	118.1	Tobacco and tobacco manufactures	12
18 083	120.7	10 747	131.1	3 804	137.8	952	151.9	Crude materials, inedible, except fuels	2
4 751	121.3	1 892	120.5	952	142.1	8	126.5	Cork and wood	24
3 429	114.7	3 058	132.8	854	109.8	81	170.8	Metalliferous ores and metal scrap	28
14 736	106.8	31 232	95.4	8 696	100.8	178	129.1	Mineral fuels, lubricants and related materials	3
2 762	96.6	494	117.9	729	106.9	167	130.0	Coal, coke and briquettes	32
9 957	108.1	28 813	95.3	7 139	100.9	11	117.3	Petroleum, petroleum products and related materials	33
374	116.6	1 661	135.0	47	114.6	30	106.3	Animal and vegetable oils, fats and waxes	4
94	100.1	1 436	134.7	23	162.1	26	105.0	Fixed vegetable fats and oils, crude, refined or fractionated	42
94	133.4	168	137.2	19	101.0	4	107.8	Animal or vegetable fats and oils, processed; animal or vegetable waxes	43
27 545	114.4	4 301	123.0	3 044	137.4	996	129.5	Chemicals and related products, n.e.s.	5
6 793	121.1	1 526	139.9	771	141.5	364	145.6	Organic chemicals	51
7 197	111.0	243	110.0	113	103.8	202	130.0	Medical and pharmaceutical products	54
3 168	116.6	481	98.1	447	134.1	24	186.9	Plastics in primary forms	57
3 145	109.0	327	115.8	218	133.7	149	133.6	Chemical materials and products, n.e.s.	59
41 981	116.1	17 832	129.8	10 737	148.2	2 774	124.3	Manufactured goods classified chiefly by material	6
11 516	113.1	402	131.8	362	152.3	104	125.3	Paper, paperboard & articles of paper pulp, of paper or of paperboard	64
5 129	110.9	5 284	118.2	919	143.9	960	110.2	Textile yarn, fabrics, made-up articles, n.e.s., & related products	65
3 240	126.9	3 828	185.0	1 370	115.0	397	119.6	Non-metallic mineral manufactures n.e.s.	66
5 925	122.0	870	129.8	2 318	182.3	76	193.4	Iron and steel	67
5 983	121.2	2 592	125.4	3 514	157.7	170	188.2	Non-ferrous metals	68
5 526	111.7	1 688	107.7	1 047	122.6	783	127.4	Manufactures of metal, n.e.s.	69
109 371	109.2	30 698	116.4	5 249	131.1	4 319	129.4	Machinery and transport equipment	7
11 789	111.2	1 495	118.2	551	178.6	158	118.4	Power generating machinery and equipment	71
8 499	110.0	626	137.0	518	135.1	43	114.1	Machinery specialised for particular industries	72
2 409	113.7	164	114.7	144	114.0	49	98.1	Metal working machinery	73
11 829	111.6	1 061	112.3	549	131.7	246	105.4	General industrial machinery & equipment, n.e.s., machine parts, n.e.s.	74
17 670	111.3	8 690	118.7	109	136.5	838	179.2	Office machines and automatic data-processing machines	75
10 237	110.8	4 967	106.8	185	198.7	1 644	122.7	Telecommunications, sound recording & reproduction apparatus & equipment	76
19 996	120.0	8 104	134.1	1 461	147.4	1 217	128.5	Electr. mach., app. & appliances, n.e.s. & electr. parts thereof	77
18 735	103.1	2 256	114.1	1 340	116.8	79	71.0	Road vehicles (including air-cushion vehicles)	78
8 209	89.6	3 337	93.5	393	86.0	45	256.8	Other transport equipment	79
34 913	104.8	25 075	101.7	6 793	121.9	11 774	110.6	Miscellaneous manufactured articles	8
5 480	97.3	14 044	102.2	3 711	120.6	4 309	109.4	Articles of apparel and clothing accessories	84
756	101.5	2 405	103.1	766	125.8	1 119	120.7	Footwear	85
8 487	106.7	1 044	104.5	145	146.8	173	126.1	Professional, scientific & controlling instruments & apparatus, n.e.s.	87
5 048	106.7	1 272	108.2	61	134.0	547	126.5	Photographic app., equip. & supplies & optical goods; watches & clocks	88
12 157	105.0	4 770	98.5	607	124.0	3 964	105.9	Miscellaneous manufactured articles, n.e.s.	89
16 273	95.3	3 300	106.4	3 759	107.4	199	157.5	Commodities and transactions not classified elsewhere in SITC	9

GEOGRAPHICAL PATTERN OF TRADE, BY MAIN PRODUCTS

1993 EXPORTS

Values in Mio ECU

List of products SITC rev. 3		EXTRA-EU		EFTA		USA		Japan	
		Values	93/92	Values	93/92	Values	93/92	Values	93/92
0-9	TOTAL TRADE	486 858	111.6	107 115	99.4	85 088	115.3	22 756	110.6
0	Food and live animals	27 074	108.8	4 817	104.7	1 931	108.9	1 591	110.0
03	Fish, crustaceans and molluscs and preparations thereof	1 265	102.2	330	93.9	106	88.6	219	112.5
05	Vegetables and fruit	3 833	112.4	1 469	104.4	427	98.8	138	115.3
1	Beverages and tobacco	9 361	106.6	1 052	99.1	2 283	100.2	753	92.3
11	Beverages	7 604	108.9	897	98.3	2 197	101.7	711	93.6
12	Tobacco and tobacco manufactures	1 757	97.8	155	104.0	86	72.9	42	75.5
2	Crude materials, inedible, except fuels	9 034	112.0	2 704	92.4	722	113.9	534	132.3
24	Cork and wood	638	99.3	382	83.5	22	125.4	26	212.3
28	Metalliferous ores and metal scrap	2 091	132.5	461	92.9	121	143.1	120	150.1
3	Mineral fuels, lubricants and related materials	15 555	147.4	4 177	106.6	3 596	128.0	32	57.1
32	Coal, coke and briquettes	180	93.9	137	86.4		334.6	2	119.0
33	Petroleum, petroleum products and related materials	13 975	149.3	3 028	103.5	3 581	128.1	29	53.8
4	Animal and vegetable oils, fats and waxes	1 357	94.4	156	114.9	235	97.3	33	87.6
42	Fixed vegetable fats and oils, crude, refined or fractionated	1 109	90.9	103	120.4	220	97.4	17	112.5
43	Animal or vegetable fats and oils, processed; animal or vegetable waxes	184	122.5	38	98.4	10	84.1	4	90.3
5	Chemicals and related products, n.e.s.	63 515	117.1	13 882	108.2	9 639	114.7	4 384	114.1
51	Organic chemicals	13 564	120.1	2 363	111.6	3 374	112.5	1 242	124.5
54	Medical and pharmaceutical products	14 010	121.5	3 245	118.3	1 862	117.7	1 404	111.5
57	Plastics in primary forms	7 264	116.5	1 887	98.8	680	128.4	286	116.0
59	Chemical materials and products, n.e.s.	8 900	115.1	1 569	103.8	1 287	118.9	480	117.2
6	Manufactured goods classified chiefly by material	80 012	112.5	18 341	97.0	12 212	121.7	2 601	99.8
64	Paper, paperboard & articles of paper pulp, of paper or of paperboard	6 084	110.1	1 869	101.1	721	121.8	63	95.3
65	Textile yarn, fabrics, made-up articles, n.e.s., & related products	14 870	108.4	2 985	94.8	1 671	115.7	649	93.8
66	Non-metallic mineral manufactures n.e.s.	17 035	115.3	2 543	99.1	3 434	119.2	938	103.8
67	Iron and steel	15 846	120.7	3 072	88.6	2 799	146.6	99	102.2
68	Non-ferrous metals	5 890	111.8	1 899	101.8	955	102.8	287	89.8
69	Manufactures of metal, n.e.s.	12 598	107.2	3 887	100.3	1 583	116.4	283	103.5
7	Machinery and transport equipment	207 592	114.8	38 197	98.1	39 101	119.1	7 991	119.1
71	Power generating machinery and equipment	17 701	108.4	2 338	101.4	6 061	96.7	258	113.0
72	Machinery specialised for particular industries	31 056	115.1	3 806	96.6	5 388	124.2	918	103.2
73	Metal working machinery	5 998	103.1	901	73.9	894	109.2	150	56.7
74	General industrial machinery & equipment, n.e.s., machine parts, n.e.s.	30 348	110.1	6 441	98.1	4 234	116.4	718	103.8
75	Office machines and automatic data-processing machines	12 751	119.6	3 520	107.2	3 743	113.5	863	186.5
76	Telecommunications, sound recording & reproduction apparatus & equipment	10 105	121.0	1 939	103.4	888	109.4	111	120.7
77	Electr. mach., app. & appliances, n.e.s. & electr. parts thereof	29 889	118.9	6 344	102.5	4 762	127.1	931	120.8
78	Road vehicles (including air-cushion vehicles)	42 327	114.2	10 087	90.9	7 998	153.9	3 605	124.3
79	Other transport equipment	24 949	119.3	2 787	115.6	5 101	109.4	435	110.8
8	Miscellaneous manufactured articles	64 200	108.4	19 718	97.0	12 364	111.0	3 979	105.7
84	Articles of apparel and clothing accessories	11 096	101.7	4 619	91.0	1 302	106.8	999	97.7
85	Footwear	4 477	104.3	1 188	99.8	1 085	109.8	264	120.3
87	Professional, scientific & controlling instruments & apparatus, n.e.s.	11 844	112.7	2 400	103.5	2 619	112.8	668	113.2
88	Photographic app., equip. & supplies & optical goods; watches & clocks	5 716	115.2	1 407	98.1	1 469	112.6	302	113.3
89	Miscellaneous manufactured articles, n.e.s.	22 309	109.0	6 998	98.7	4 676	111.0	1 142	104.8
9	Commodities and transactions not classified elsewhere in SITC	9 157	54.1	4 071	98.7	3 005	82.2	858	97.2

**GEOGRAPHICAL PATTERN OF TRADE,
BY MAIN PRODUCTS**

3C

**1993
EXPORTS**

Values in Mio ECU

Class 1		Class 2		Class 4		Class 5		List of products	
Values	93/92	Values	93/92	Values	93/92	Values	93/92	SITC rev. 3	
258 066	107.6	169 403	110.6	42 143	119.5	12 458	161.2	TOTAL TRADE	0-9
10 100	108.3	11 228	106.7	5 088	108.5	270	101.6	Food and live animals	0
737	99.1	400	105.5	112	105.9	12	146.1	Fish, crustaceans and molluscs and preparations thereof	03
2 338	106.0	871	108.3	596	152.0	9	114.2	Vegetables and fruit	05
4 896	100.2	3 361	102.5	996	167.8	20	133.1	Beverages and tobacco	1
4 470	100.0	2 378	108.8	702	223.8	15	159.3	Beverages	11
426	102.4	984	89.8	294	105.0	5	89.6	Tobacco and tobacco manufactures	12
5 135	105.4	2 750	122.9	648	98.6	163	98.0	Crude materials, inedible, except fuels	2
488	94.7	119	122.7	26	89.3	2	210.3	Cork and wood	24
1 195	124.0	727	159.5	107	85.2	48	144.0	Metalliferous ores and metal scrap	28
9 114	118.0	2 945	143.5	770	104.3	52	185.9	Mineral fuels, lubricants and related materials	3
149	88.5	27	142.5	2	37.7		240.0	Coal, coke and briquettes	32
7 918	118.5	2 826	144.3	744	106.8	49	193.9	Petroleum, petroleum products and related materials	33
568	101.5	527	92.6	181	72.5	57	111.2	Animal and vegetable oils, fats and waxes	4
467	102.1	436	90.5	143	62.7	56	114.5	Fixed vegetable fats and oils, crude, refined or fractionated	42
64	97.8	72	117.6	30	170.5		39.0	Animal or vegetable fats and oils, processed; animal or vegetable waxes	43
33 822	111.7	20 760	112.5	4 492	119.3	804	105.2	Chemicals and related products, n.e.s.	5
8 220	115.5	3 356	115.7	572	110.3	249	117.3	Organic chemicals	51
7 650	115.2	4 636	112.9	999	153.3	154	127.0	Medical and pharmaceutical products	54
3 639	108.7	2 531	119.2	506	101.9	131	106.8	Plastics in primary forms	57
4 236	111.0	3 443	113.9	836	119.4	118	92.3	Chemical materials and products, n.e.s.	59
40 621	106.4	30 250	113.8	6 528	123.3	1 755	219.1	Manufactured goods classified chiefly by material	6
3 480	108.0	1 921	110.3	530	111.9	70	88.6	Paper, paperboard & articles of paper pulp, of paper or of paperboard	64
7 094	100.8	4 859	109.6	2 710	130.6	78	118.1	Textile yarn, fabrics, made-up articles, n.e.s., & related products	65
7 866	108.2	8 383	119.3	565	138.2	91	139.2	Non-metallic mineral manufactures n.e.s.	66
7 513	114.1	6 214	116.4	722	89.4	1 244	315.7	Iron and steel	67
3 556	102.2	1 840	125.4	307	133.8	45	99.1	Non-ferrous metals	68
6 860	105.3	4 408	101.2	1 043	135.5	139	128.2	Manufactures of metal, n.e.s.	69
103 489	109.8	74 895	111.9	16 888	120.2	8 437	173.3	Machinery and transport equipment	7
9 942	99.1	6 469	122.0	531	119.0	727	130.9	Power generating machinery and equipment	71
13 320	113.1	11 556	104.6	3 539	120.7	2 333	190.8	Machinery specialised for particular industries	72
2 413	88.3	2 137	108.4	705	85.4	742	253.5	Metal working machinery	73
14 201	106.1	11 916	107.9	2 972	120.5	1 206	183.8	General industrial machinery & equipment, n.e.s., machine parts, n.e.s.	74
9 224	115.6	2 170	111.1	971	141.1	56	139.6	Office machines and automatic data-processing machines	75
3 834	109.2	4 389	117.1	1 045	144.8	740	220.1	Telecommunications, sound recording & reproduction apparatus & equipment	76
14 726	112.7	11 216	117.9	2 255	143.0	546	158.0	Electr. mach., app. & appliances, n.e.s. & electr. parts thereof	77
25 908	114.2	11 335	104.1	3 695	145.5	1 339	140.5	Road vehicles (including air-cushion vehicles)	78
9 763	110.5	11 953	117.5	850	54.9	517	145.4	Other transport equipment	79
40 819	103.6	17 028	111.3	5 266	128.5	440	130.8	Miscellaneous manufactured articles	8
7 511	95.2	2 567	113.6	982	130.5	17	122.4	Articles of apparel and clothing accessories	84
2 884	106.2	891	108.6	694	92.4	5	93.1	Footwear	85
6 787	110.4	3 745	108.8	914	131.1	265	132.1	Professional, scientific & controlling instruments & apparatus, n.e.s.	87
3 634	105.8	1 493	115.0	282	143.4	28	129.1	Photographic app., equip. & supplies & optical goods; watches & clocks	88
14 561	104.6	5 943	113.6	1 515	128.9	96	125.0	Miscellaneous manufactured articles, n.e.s.	89
9 503	91.3	5 659	78.1	1 286	115.3	458	106.8	Commodities and transactions not classified elsewhere in SITC	9

GEOGRAPHICAL PATTERN OF TRADE, BY MAIN PRODUCTS

January – November 1994
EXPORTS

Values in Mio ECU

List of products SITC rev. 3		EXTRA-EU		EFTA		USA		Japan	
		Values	94/93	Values	94/93	Values	94/93	Values	94/93
0-9	TOTAL TRADE	488 345	111.5	108 763	111.8	87 001	113.4	24 090	117.7
0	Food and live animals	26 291	108.2	4 811	110.1	1 994	114.8	1 619	112.2
03	Fish, crustaceans and molluscs and preparations thereof	1 318	119.2	321	109.7	103	116.4	236	119.8
05	Vegetables and fruit	4 023	117.6	1 419	106.1	489	127.2	138	111.3
1	Beverages and tobacco	8 951	105.9	1 028	108.3	2 174	103.0	837	119.5
11	Beverages	7 777	112.8	885	108.9	2 110	103.5	797	120.8
12	Tobacco and tobacco manufactures	1 174	75.4	144	104.6	64	87.4	40	98.5
2	Crude materials, inedible, except fuels	9 023	110.5	2 791	113.3	760	117.2	487	102.4
24	Cork and wood	679	118.7	437	126.0	27	137.4	30	130.6
28	Metalliferous ores and metal scrap	1 886	99.0	462	107.4	97	91.3	114	111.0
3	Mineral fuels, lubricants and related materials	12 715	89.8	3 579	94.6	2 800	83.7	44	161.9
32	Coal, coke and briquettes	163	97.7	127	99.9	5		2	123.4
33	Petroleum, petroleum products and related materials	11 244	88.3	2 489	90.8	2 762	82.8	40	166.0
4	Animal and vegetable oils, fats and waxes	1 619	134.1	160	113.4	220	103.0	33	109.9
42	Fixed vegetable fats and oils, crude, refined or fractionated	1 350	137.1	102	108.6	202	100.7	20	127.7
43	Animal or vegetable fats and oils, processed; animal or vegetable waxes	199	120.1	41	120.2	13	144.9	4	127.7
5	Chemicals and related products, n.e.s.	65 235	113.2	14 144	111.9	10 131	116.0	4 457	111.4
51	Organic chemicals	14 328	117.0	2 350	111.7	3 720	123.1	1 350	119.9
54	Medical and pharmaceutical products	14 530	114.7	3 205	109.2	2 051	122.2	1 464	112.9
57	Plastics in primary forms	7 646	115.5	2 098	119.9	739	119.2	261	98.5
59	Chemical materials and products, n.e.s.	8 784	107.9	1 578	109.1	1 180	100.0	506	116.5
6	Manufactured goods classified chiefly by material	80 750	111.6	19 300	115.3	12 984	117.8	2 780	117.8
64	Paper, paperboard & articles of paper pulp, of paper or of paperboard	6 357	114.9	1 958	114.8	718	108.4	88	151.6
65	Textile yarn, fabrics, made-up articles, n.e.s., & related products	15 081	112.3	2 974	108.9	1 682	111.2	727	123.3
66	Non-metallic mineral manufactures n.e.s.	17 403	112.5	2 617	113.6	3 459	110.5	978	114.3
67	Iron and steel	15 303	107.5	3 543	126.4	3 372	136.2	89	103.0
68	Non-ferrous metals	5 980	112.0	1 930	111.7	978	114.3	316	121.2
69	Manufactures of metal, n.e.s.	12 663	111.2	4 091	115.4	1 710	119.9	298	117.1
7	Machinery and transport equipment	209 514	112.9	39 650	114.9	40 764	116.6	8 382	119.1
71	Power generating machinery and equipment	16 976	106.7	2 348	108.8	5 923	108.2	216	91.9
72	Machinery specialised for particular industries	30 454	110.6	3 755	109.6	5 788	121.2	835	101.1
73	Metal working machinery	5 685	108.3	922	113.9	984	126.6	132	95.3
74	General industrial machinery & equipment, n.e.s., machine parts, n.e.s.	30 281	111.3	6 472	111.0	4 559	119.8	764	116.3
75	Office machines and automatic data-processing machines	13 563	120.1	4 010	130.3	3 809	113.0	858	111.8
76	Telecommunications, sound recording & reproduction apparatus & equipment	11 094	123.1	2 372	136.8	940	116.8	119	119.6
77	Electr. mach., app. & appliances, n.e.s. & electr. parts thereof	31 399	117.0	6 576	114.4	5 040	116.8	950	114.9
78	Road vehicles (including air-cushion vehicles)	45 619	120.6	11 350	124.0	9 063	125.4	4 168	132.3
79	Other transport equipment	21 668	96.5	1 800	70.7	4 575	104.0	326	95.8
8	Miscellaneous manufactured articles	65 524	113.0	19 447	108.3	12 392	110.7	4 552	126.3
84	Articles of apparel and clothing accessories	11 617	113.7	4 378	101.8	1 319	110.1	1 270	138.2
85	Footwear	4 877	120.2	1 185	108.0	1 236	123.7	292	115.7
87	Professional, scientific & controlling instruments & apparatus, n.e.s.	11 226	106.5	2 275	105.6	2 477	106.1	682	116.3
88	Photographic app., equip. & supplies & optical goods; watches & clocks	5 815	112.5	1 361	106.0	1 413	106.0	357	132.6
89	Miscellaneous manufactured articles, n.e.s.	22 708	112.7	7 099	112.3	4 696	110.7	1 194	115.3
9	Commodities and transactions not classified elsewhere in SITC	8 722	106.3	3 853	103.4	2 783	102.2	899	115.5

**GEOGRAPHICAL PATTERN OF TRADE,
BY MAIN PRODUCTS**

3C

**January – November 1994
EXPORTS**

Values in Mio ECU

Class 1		Class 2		Class 4		Class 5		List of products SITC rev. 3	
Values	94/93	Values	94/93	Values	94/93	Values	94/93		
261 678	112.3	166 065	109.2	43 930	117.5	12 646	113.9	TOTAL TRADE	0-9
10 150	111.2	11 150	110.7	4 300	95.2	277	110.7	Food and live animals	0
736	112.9	418	122.4	145	146.1	18	170.6	Fish, crustaceans and molluscs and preparations thereof	03
2 369	111.8	794	104.7	840	161.7	10	120.5	Vegetables and fruit	05
4 780	106.2	2 807	92.9	1 196	142.9	18	100.4	Beverages and tobacco	1
4 430	107.5	2 349	110.1	939	158.5	15	115.0	Beverages	11
349	92.3	458	51.7	257	105.1	2	53.0	Tobacco and tobacco manufactures	12
5 104	109.9	2 660	107.0	783	134.4	197	137.4	Crude materials, inedible, except fuels	2
533	121.1	121	116.9	22	94.6	2	85.3	Cork and wood	24
1 113	103.2	583	86.9	133	138.3	54	120.5	Metalliferous ores and metal scrap	28
7 643	91.8	2 288	84.8	546	82.2	75	265.6	Mineral fuels, lubricants and related materials	3
140	101.4	19	73.8	5	283.7		158.3	Coal, coke and briquettes	32
6 489	89.6	2 209	85.4	511	79.7	74	281.6	Petroleum, petroleum products and related materials	33
553	107.1	620	130.5	196	127.3	223	556.6	Animal and vegetable oils, fats and waxes	4
448	105.2	527	134.3	149	122.5	220	565.0	Fixed vegetable fats and oils, crude, refined or fractionated	42
70	121.4	74	113.4	33	120.9	1	270.4	Animal or vegetable fats and oils, processed; animal or vegetable waxes	43
34 555	112.4	21 035	111.8	5 050	124.8	866	118.5	Chemicals and related products, n.e.s.	5
8 632	117.2	3 606	117.5	530	101.6	239	104.5	Organic chemicals	51
7 942	114.3	4 698	111.9	1 129	130.8	182	130.9	Medical and pharmaceutical products	54
3 885	116.0	2 651	116.2	540	115.5	158	142.2	Plastics in primary forms	57
4 118	106.0	3 393	108.3	903	115.6	117	106.2	Chemical materials and products, n.e.s.	59
42 180	114.3	29 181	107.3	7 481	127.8	1 224	75.1	Manufactured goods classified chiefly by material	6
3 589	112.8	1 986	114.7	631	131.9	82	126.9	Paper, paperboard & articles of paper pulp, of paper or of paperboard	64
7 107	110.3	4 729	107.9	3 065	126.7	103	142.7	Textile yarn, fabrics, made-up articles, n.e.s., & related products	65
8 044	112.4	8 379	110.2	713	140.3	135	167.0	Non-metallic mineral manufactures n.e.s.	66
8 387	123.7	5 506	100.2	696	105.0	507	43.6	Iron and steel	67
3 627	112.7	1 808	108.3	342	122.0	72	177.8	Non-ferrous metals	68
7 106	114.0	4 119	104.1	1 211	130.8	204	161.3	Manufactures of metal, n.e.s.	69
106 547	115.0	73 658	110.0	17 216	115.2	8 895	119.0	Machinery and transport equipment	7
9 638	107.0	5 896	101.7	669	144.9	744	121.8	Power generating machinery and equipment	71
13 453	114.0	11 437	111.3	3 342	106.8	1 947	93.7	Machinery specialised for particular industries	72
2 515	119.7	1 873	97.7	643	107.2	654	104.1	Metal working machinery	73
14 434	112.9	11 530	108.4	2 847	107.6	1 418	131.3	General industrial machinery & equipment, n.e.s., machine parts, n.e.s.	74
9 910	121.2	2 367	123.7	1 072	126.2	94	189.9	Office machines and automatic data-processing machines	75
4 572	132.4	4 321	110.1	1 216	136.9	928	137.3	Telecommunications, sound recording & reproduction apparatus & equipment	76
15 505	116.6	11 543	115.2	2 676	134.0	612	125.9	Electr. mach., app. & appliances, n.e.s. & electr. parts thereof	77
28 364	121.6	12 606	125.8	3 805	116.2	762	65.3	Road vehicles (including air-cushion vehicles)	78
7 898	91.8	10 426	96.2	619	75.2	1 206	236.6	Other transport equipment	79
41 129	111.0	17 293	113.0	6 039	130.4	430	110.2	Miscellaneous manufactured articles	8
7 580	108.8	2 922	124.6	1 080	123.4	22	147.3	Articles of apparel and clothing accessories	84
3 098	116.3	964	120.3	803	137.3	11	244.7	Footwear	85
6 445	106.4	3 476	104.5	948	118.1	237	101.9	Professional, scientific & controlling instruments & apparatus, n.e.s.	87
3 578	108.4	1 540	115.2	376	149.0	37	152.1	Photographic app., equip. & supplies & optical goods; watches & clocks	88
14 702	111.6	5 965	111.3	1 754	130.7	83	92.7	Miscellaneous manufactured articles, n.e.s.	89
9 038	105.3	5 375	105.6	1 123	96.6	441	110.4	Commodities and transactions not classified elsewhere in SITC	9

**TRADE IN AGRICULTURAL PRODUCTS
(MAIN CATEGORIES OF PRODUCT)**

January – November 1994

IMPORTS

Values in 1000 ECU

SITC Rev. 3	Products	Trading Partners	EU	UEBL	DK	D	GR	E
0	Food and live animals	Extra-EU	34 487 245	2 237 698	1 718 608	7 210 048	350 640	2 971 746
		Class 1	10 944 984	672 966	900 210	2 417 296	168 840	717 403
		EFTA	3 545 401	120 709	647 066	1 033 605	36 499	117 090
		USA	3 227 745	166 683	67 916	451 770	41 748	385 150
		Class 2	20 175 738	1 221 937	654 891	3 607 299	127 513	2 142 338
		ACP	4 728 776	215 068	34 471	624 069	20 018	384 674
		Class 4	2 038 446	50 848	130 173	907 620	52 593	40 351
1	Beverages and tobacco	Extra-EU	3 363 933	140 448	90 771	883 586	30 040	818 834
		Class 1	1 396 981	54 677	47 396	499 318	12 527	90 302
		EFTA	250 141	5 625	7 532	164 822	2 213	2 589
		USA	768 588	40 346	31 918	252 232	6 842	71 554
		Class 2	1 720 617	75 903	41 209	300 090	12 667	692 374
		ACP	403 035	21 473	15 951	112 821	3 154	40 280
		Class 4	153 761	1 310	1 857	70 187	4 806	3 014
21	Hides, skins and furskins, raw	Extra-EU	1 037 278	25 407	50 184	114 344	18 773	63 558
		Class 1	536 313	18 532	45 553	82 089	8 781	27 844
		EFTA	210 553	1 392	43 242	63 855	5 493	5 321
		USA	92 967	811	903	7 137	1 689	11 320
		Class 2	199 010	867	1 886	3 008	2 283	19 748
		ACP	50 239	133	1 728	716	1 720	8 899
		Class 4	294 745	5 996	2 733	28 310	7 708	15 838
22	Oilseeds and oleaginous fruits	Extra-EU	4 223 685	343 747	34 755	802 103	85 229	494 581
		Class 1	1 939 032	184 197	28 230	406 435	37 272	263 088
		EFTA	18 264	232	408	13 989		
		USA	1 508 120	101 558	17 481	279 555	37 149	253 341
		Class 2	1 835 304	145 195	2 865	322 987	38 756	171 438
		ACP	63 778	599	602	11 625	7 420	9 358
		Class 4	264 462	12 308	3 152	48 347	7 872	41 132
231	Crude rubber	Extra-EU	704 644	39 337	1 952	158 082	6 819	101 817
		Class 1	4 650	3	97	664	123	229
		EFTA	576		89	173	83	
		USA	2 743	3	9	315		229
		Class 2	694 324	39 166	1 831	154 930	6 639	101 463
		ACP	127 618	2 800	67	19 866	757	20 802
		Class 4	1 042	101	24	424		
24	Cork and wood	Extra-EU	7 603 716	405 390	440 516	1 514 845	143 295	367 187
		Class 1	4 751 422	178 019	387 186	1 025 412	69 911	190 267
		EFTA	3 450 323	52 605	375 215	784 973	53 534	81 734
		USA	726 916	81 030	9 362	136 577	14 875	97 483
		Class 2	1 891 635	180 006	13 346	178 852	39 120	159 677
		ACP	1 021 223	36 687	2 787	90 718	38 443	129 937
		Class 4	951 563	46 651	39 885	309 471	34 222	15 242

**TRADE IN AGRICULTURAL PRODUCTS
(MAIN CATEGORIES OF PRODUCT)**

3D

January – November 1994

IMPORTS

Values in 1000 ECU

F	IRL	I	NL	P	UK	Trading Partners	Products	SITC Rev. 3
4 636 713	274 051	3 496 806	4 971 394	879 485	5 740 056	Extra-EU	Food and live animals	0
1 086 936	141 461	1 007 775	1 168 324	379 728	2 284 045	Class 1		
309 478	14 328	376 884	217 353	189 490	482 899	EFTA		
374 112	113 737	230 493	553 604	142 202	700 330	USA		
3 190 029	113 733	2 002 993	3 424 931	418 236	3 271 838	Class 2		
916 584	29 779	373 211	565 380	113 461	1 452 061	ACP		
189 958	1 578	350 323	191 122	35 147	88 733	Class 4		
193 119	17 744	118 767	368 218	30 633	671 773	Extra-EU	Beverages and tobacco	1
59 326	10 961	85 893	209 526	3 039	324 016	Class 1		
8 053	429	49 215	2 648	353	6 662	EFTA		
25 102	5 736	21 963	167 346	1 010	144 539	USA		
107 781	5 821	24 739	138 819	26 786	294 428	Class 2		
20 494	1 771	3 031	57 131	14 224	112 705	ACP		
14 176	606	4 079	11 896	67	41 763	Class 4		
74 654	300	571 659	28 629	20 693	69 077	Extra-EU	Hides, skins and furskins, raw	21
63 783	258	236 772	6 393	11 403	34 905	Class 1		
10 090		63 033	1 474	418	16 235	EFTA		
11 397	223	46 090	2 371	7 990	3 036	USA		
6 989	42	147 727	899	2 639	12 922	Class 2		
2 223		22 986		1 115	10 719	ACP		
3 727		183 922	18 916	6 653	20 942	Class 4		
229 198	3 807	332 548	1 480 261	176 159	241 297	Extra-EU	Oilseeds and oleaginous fruits	22
127 709	1 126	140 477	554 557	88 809	107 132	Class 1		
369		352	2 378	21	515	EFTA		
38 417	1 126	137 923	484 892	88 086	68 592	USA		
59 880	2 507	149 983	786 636	46 735	108 322	Class 2		
5 765	40	8 020	6 879	149	13 321	ACP		
35 078		35 562	37 254	37 211	6 546	Class 4		
153 724	3 274	109 294	8 301	7 688	114 356	Extra-EU	Crude rubber	231
424	371	581	680	65	1 413	Class 1		
3		149	34	9	36	EFTA		
371	221	206	116	18	1 255	USA		
152 646	2 879	107 206	7 416	7 623	112 525	Class 2		
31 685	959	19 151	1 008	2 291	28 232	ACP		
87		42	204		160	Class 4		
700 824	104 310	1 608 767	727 557	126 396	1 464 629	Extra-EU	Cork and wood	24
312 904	71 507	1 066 930	411 153	10 236	1 027 897	Class 1		
217 322	53 947	690 859	344 384	894	794 856	EFTA		
68 517	9 935	174 053	34 388	6 235	94 461	USA		
349 416	27 686	372 729	248 285	114 837	207 681	Class 2		
260 473	23 359	225 871	60 494	85 174	67 280	ACP		
37 187	5 117	166 412	67 626	880	228 870	Class 4		

**TRADE IN AGRICULTURAL PRODUCTS
(MAIN CATEGORIES OF PRODUCT)**

January – November 1994

IMPORTS

Values in 1000 ECU

SITC Rev. 3	Products	Trading Partners	EU	UEBL	DK	D	GR	E
26	Textiles fibres (261->265,268)	Extra-EU	3 086 487	141 746	12 083	632 793	16 261	171 244
		Class 1	1 151 075	35 068	9 665	275 853	6 420	39 754
		EFTA	41 076	2 002	252	20 185	21	356
		USA	122 020	3 154	5 567	11 439	126	10 931
		Class 2	813 691	64 426	2 191	150 302	6 398	63 665
		ACP	225 932	11 918	248	32 291	8	21 294
		Class 4	723 898	39 277	176	146 706	3 420	56 618
29	Crude animal and vegetable materials, n.e.s.	Extra-EU	2 056 196	35 224	76 435	666 639	12 604	91 791
		Class 1	674 010	15 247	46 555	202 269	4 711	28 841
		EFTA	96 133	1 822	20 513	43 264	534	4 752
		USA	308 018	8 196	10 351	74 307	1 550	16 237
		Class 2	1 027 792	15 065	11 456	279 389	4 460	53 748
		ACP	225 866	7 282	2 416	43 621	335	3 382
		Class 4	138 975	1 695	5 281	87 899	2 265	1 715
4	Animal and vegetable oils, fats and waxes	Extra-EU	2 115 633	175 616	57 732	436 868	16 531	201 932
		Class 1	374 229	49 875	10 082	56 180	9 206	50 787
		EFTA	101 080	1 463	9 317	30 124	430	1 263
		USA	214 632	19 379	453	20 634	6 793	46 252
		Class 2	1 660 672	118 710	47 379	360 031	4 918	144 833
		ACP	256 781	9 054	3 632	31 329		929
		Class 4	46 998	2 123	191	16 604	1 980	4 789

**TRADE IN AGRICULTURAL PRODUCTS
(MAIN CATEGORIES OF PRODUCT)**

3D

January – November 1994

IMPORTS

Values in 1000 ECU

F	IRL	I	NL	P	UK	Trading Partners	Products	SITC Rev. 3
404 723	22 573	1 106 859	32 049	202 824	343 332	Extra-EU	Textiles fibres (261-->265,268)	26
177 706	5 672	389 287	9 601	25 388	176 661	Class 1		
2 218	480	7 777	435	613	6 737	EFTA		
9 523	1 661	31 767	4 697	1 868	41 287	USA		
80 796	5 291	219 012	11 232	125 085	85 293	Class 2		
8 376	2 079	43 265	304	97 808	8 341	ACP		
138 587	8 998	259 441	3 835	51 475	15 365	Class 4		
227 281	20 462	207 173	461 154	17 052	240 381	Extra-EU		
73 394	7 731	52 749	136 930	6 520	99 063	Class 1		
9 742	297	7 015	4 075	631	3 488	EFTA		
40 932	6 093	20 225	68 076	3 898	58 153	USA		
122 574	10 366	127 664	265 848	10 273	126 949	Class 2		
41 117	96	32 293	68 886	218	26 220	ACP		
14 092	79	11 906	12 113	37	1 893	Class 4		
150 476	4 495	349 900	426 306	27 963	267 814	Extra-EU	Animal and vegetable oils, fats and waxes	4
22 134	1 867	50 206	71 261	1 904	50 727	Class 1		
9 589	289	8 014	16 290	455	23 846	EFTA		
9 441	1 570	36 240	51 275	1 449	21 146	USA		
116 907	2 595	286 909	338 681	24 415	215 294	Class 2		
47 563		33 994	59 678	815	69 787	ACP		
2 547		6 396	10 748	1 568	52	Class 4		

TRADE IN AGRICULTURAL PRODUCTS (MAIN CATEGORIES OF PRODUCT)

January – November 1994

EXPORTS

Values in 1000 ECU

SITC Rev. 3	Products	Trading Partners	EU	UEBL	DK	D	GR	E
0	Food and live animals	Extra-EU	26 290 586	1 589 782	2 952 136	4 640 918	542 322	2 420 182
		Class 1	10 150 049	406 017	1 732 591	1 953 016	127 928	835 810
		EFTA	4 811 172	162 979	622 361	1 191 137	27 723	303 788
		USA	1 994 001	90 406	311 339	316 142	36 641	253 054
		Class 2	11 149 733	973 319	781 668	1 136 607	121 106	1 324 522
		ACP	1 625 217	226 944	64 616	102 864	3 636	58 531
		Class 4	4 300 463	180 581	336 133	1 492 677	271 067	228 109
1	Beverages and tobacco	Extra-EU	8 951 402	242 924	110 137	1 214 935	262 421	424 333
		Class 1	4 779 850	47 527	56 068	448 441	87 504	195 537
		EFTA	1 028 489	11 401	39 614	183 685	9 766	88 092
		USA	2 173 878	7 455	10 202	140 400	44 740	50 751
		Class 2	2 806 732	49 958	33 180	158 901	75 489	202 405
		ACP	238 420	10 809	2 763	9 934	3 609	21 559
		Class 4	1 195 519	78 060	20 082	553 268	97 822	21 253
21	Hides, skins and furskins, raw	Extra-EU	648 089	19 770	219 291	94 946	9 036	15 486
		Class 1	250 857	4 593	88 856	42 024	8 094	8 335
		EFTA	124 459	153	63 645	34 890	20	38
		USA	24 436	1 657	13 194	309		146
		Class 2	253 875	10 032	124 973	17 070	474	6 623
		ACP	627	1	147	1		
		Class 4	56 344	4 555	3 682	34 566	467	252
22	Oilseeds and oleaginous fruits	Extra-EU	130 518	10 133	5 167	30 347	2 989	1 178
		Class 1	57 382	646	4 239	14 850	327	92
		EFTA	33 200	589	4 118	14 204	6	62
		USA	3 610	10		69	75	26
		Class 2	47 258	9 247	23	10 558	2 039	635
		ACP	1 721	70		49	2	
		Class 4	25 642	241	867	4 910	602	451
231	Crude rubber	Extra-EU	19 792	155	39	7 851	160	725
		Class 1	7 852	99	36	3 773	12	11
		EFTA	4 037	17	36	3 068		9
		USA	1 880	42		47		
		Class 2	4 865	47		683	9	694
		ACP	331			20		37
		Class 4	7 005	9	3	3 386	139	
24	Cork and wood	Extra-EU	678 591	15 002	42 251	369 083	11 812	24 709
		Class 1	532 685	7 487	38 175	334 223	540	6 093
		EFTA	437 482	5 068	36 711	306 543	8	602
		USA	27 121	304	140	2 084	114	2 693
		Class 2	121 487	7 167	3 823	17 329	11 086	18 010
		ACP	4 512	234		437	39	333
		Class 4	21 864	317	254	16 459	186	581

**TRADE IN AGRICULTURAL PRODUCTS
(MAIN CATEGORIES OF PRODUCT)**

3D

January – November 1994

EXPORTS

Values in 1000 ECU

F	IRL	I	NL	P	UK	Trading Partners	Products	SITC Rev. 3
4 629 714	1 164 250	2 368 369	3 845 718	140 640	1 996 555	Extra-EU	Food and live animals	0
1 122 427	288 352	1 423 556	1 344 689	48 117	867 546	Class 1		
646 320	135 242	717 801	700 670	18 360	284 791	EFTA		
184 937	40 867	270 534	266 301	13 587	210 193	USA		
2 882 189	744 349	668 994	1 522 216	85 878	908 885	Class 2		
516 555	87 836	109 020	258 671	59 719	136 825	ACP		
491 042	113 869	257 105	729 243	5 855	194 782	Class 4		
2 815 030	173 792	780 730	823 645	109 521	1 993 934	Extra-EU	Beverages and tobacco	1
1 796 226	156 738	544 807	500 475	49 446	897 081	Class 1		
375 725	20 731	144 121	62 647	17 010	75 697	EFTA		
737 309	94 310	284 507	346 267	19 613	438 324	USA		
928 719	11 921	73 210	210 801	57 452	1 004 696	Class 2		
53 986	1 534	10 731	17 166	43 931	62 398	ACP		
80 506	3 606	149 764	99 633	836	90 689	Class 4		
45 606	11 669	39 883	115 429	255	76 718	Extra-EU	Hides, skins and furskins, raw	21
35 119	4 305	5 875	25 290	246	28 120	Class 1		
2 983	1 304	1 090	16 166	4	4 166	EFTA		
1 056	908	479	1 777	242	4 668	USA		
8 653	6 910	26 117	7 729	9	45 285	Class 2		
57		135	28	9	249	ACP		
859	30	6 948	4 029		956	Class 4		
30 176		2 269	35 799	24	12 436	Extra-EU	Oilseeds and oleaginous fruits	22
10 629		1 966	16 500	2	8 131	Class 1		
3 796		1 533	7 807	2	1 083	EFTA		
313		27	3 071		19	USA		
17 438		72	3 144	22	4 080	Class 2		
54		46	1 239	22	239	ACP		
1 980		231	16 136		224	Class 4		
530	95	3 078	348	18	6 793	Extra-EU	Crude rubber	231
162	87	1 085	276		2 311	Class 1		
80		96	134		597	EFTA		
	87	157	105		1 442	USA		
316	8	1 725	29	18	1 336	Class 2		
38		43	22	18	153	ACP		
52		226	42		3 148	Class 4		
95 582	2 127	77 048	12 344	20 538	8 095	Extra-EU	Cork and wood	24
61 781	1 971	63 163	8 990	5 537	4 725	Class 1		
54 525	1 553	23 475	6 083	817	2 097	EFTA		
1 392	5	16 040	657	2 192	1 500	USA		
33 103	114	11 830	2 455	13 395	3 175	Class 2		
1 488		238	122	1 303	318	ACP		
674	7	1 738	840	631	177	Class 4		

**TRADE IN AGRICULTURAL PRODUCTS
(MAIN CATEGORIES OF PRODUCT)**

January – November 1994

EXPORTS

Values in 1000 ECU

SITC Rev. 3	Products	Trading Partners	EU	UEBL	DK	D	GR	E
26	Textiles fibres (261→265,268)	Extra-EU	637 614	108 900	2 311	131 295	93 743	18 255
		Class 1	282 949	40 016	2 245	65 357	23 128	2 900
		EFTA	109 018	8 180	2 242	42 373	7 616	389
		USA	51 277	21 078		3 532		79
		Class 2	197 512	45 147	32	21 987	38 271	14 860
		ACP	4 141	33		7	2 263	11
		Class 4	102 036	7 530	33	29 483	31 120	495
29	Crude animal and vegetable materials, n.e.s.	Extra-EU	1 921 433	31 567	162 002	385 664	6 088	46 588
		Class 1	1 377 726	17 255	137 111	232 860	3 725	25 625
		EFTA	783 194	14 040	120 534	168 085	310	5 126
		USA	289 076	1 547	6 103	22 842	1 132	12 965
		Class 2	296 781	6 691	8 492	58 245	1 833	18 562
		ACP	20 288	417	1 276	5 062	20	226
		Class 4	198 226	6 965	8 047	67 989	511	2 045
4	Animal and vegetable oils, fats and waxes	Extra-EU	1 619 389	109 885	53 644	336 572	27 300	231 054
		Class 1	553 106	24 759	16 892	84 838	12 781	78 257
		EFTA	159 996	17 224	14 021	69 898	1 636	6 254
		USA	219 736	350	1 216	5 294	7 046	24 158
		Class 2	619 751	45 943	12 971	54 090	6 648	147 801
		ACP	114 962	17 756	1 872	10 023	532	5 225
		Class 4	196 095	23 577	3 968	90 076	7 612	1 503

**TRADE IN AGRICULTURAL PRODUCTS
(MAIN CATEGORIES OF PRODUCT)**

3D

January – November 1994

EXPORTS

Values in 1000 ECU

F	IRL	I	NL	P	UK	Trading Partners	Products	SITC Rev. 3
114 159	1 845	41 307	6 879	1 445	117 475	Extra-EU	Textiles fibres (261->265,268)	26
52 384	205	25 155	2 592	870	68 097	Class 1		
20 558	39	9 019	632	83	17 887	EFTA		
3 891	112	5 282	1 392	289	15 622	USA		
38 366	1	7 850	2 847	569	27 582	Class 2		
329		147	97	78	1 176	ACP		
12 823	6	6 479	922		13 145	Class 4		
163 415	13 865	120 896	922 990	12 472	55 886	Extra-EU	Crude animal and vegetable materials, n.e.s.	29
92 116	12 762	91 278	721 175	11 365	32 454	Class 1		
35 793	4 759	52 009	372 809	1 792	7 937	EFTA		
33 874	7 093	16 209	169 394	5 239	12 678	USA		
56 913	731	23 202	107 604	1 091	13 417	Class 2		
4 197	161	718	6 853	228	1 130	ACP		
12 487	48	6 110	91 711		2 313	Class 4		
137 324	923	286 382	344 655	41 820	49 830	Extra-EU	Animal and vegetable oils, fats and waxes	4
19 728	890	227 496	56 367	10 396	20 702	Class 1		
5 145	676	17 404	23 103	141	4 494	EFTA		
6 865	124	153 999	13 089	2 202	5 393	USA		
92 913	32	43 572	162 233	31 375	22 173	Class 2		
23 879		8 753	32 385	10 508	4 029	ACP		
3 427		12 192	49 139	46	4 555	Class 4		

EU TRADE IN PETROLEUM AND PETROLEUM DERIVATIVES

January – November 1994

Petroleum oils, crude SITC Rev. 3 : 333

Values in 1000 ECU

Trading partners	EU	UEBL	DK	D	GR	E
IMPORTS						
Extra-EU	37 559 203	468 862	448 582	8 034 643	1 176 735	4 115 488
Norway	7 385 785	239 459	356 542	1 788 181		31 652
Saudi Arabia	6 167 052	24 466		627 948	113 416	709 792
Libya	4 353 886	71 692		1 126 644	186 987	601 590
Russia	4 764 520	48 567	74 523	1 945 076	92 308	347 560
Nigeria	3 101 354	31 005		629 480		751 648
Iran	3 758 086	13 573		176 564	427 401	453 737
Algeria	1 930 658			733 831	7 960	185 635
Syria	1 204 309			435 602	8 544	124 473
Kuwait	1 083 871			79 031		
Egypt	977 348				300 152	109 128
Mexico	655 166					475 258
Angola	407 169			110 452		74 259
Venezuela	489 785	37 231		286 263		27 990
Gabon	258 303			12 944		69 713
Cameroon	242 145			18 249		76 863
Congo	201 093					11 435
Tunisia	188 693			22 350	35 499	31 257
United Arab Emirates	146 823	7		3 119		
Yemen	118 711			32 718		
Latvia	40 235		17 516			
Finland	8 879					8 879
India	6 191			6 191		
Georgia	4 468				4 468	
EXPORTS						
Extra-EU	2 184 850		246 952	47 299		3
USA	1 222 986		7 521	1		
Canada	225 435					
Sweden	222 370		153 692			
Finland	163 732		44 669	43 276		
Poland	104 682			4 015		
Norway	95 655		41 071			
Croatia	47 810					
Martinique	8 371					

**EU TRADE IN PETROLEUM AND
PETROLEUM DERIVATIVES**

3E

January – November 1994

Petroleum oils, crude SITC Rev. 3 : 333

Values in 1000 ECU

F	IRL	I	NL	P	UK	Trading partners
IMPORTS						
5 919 215	213 618	6 457 036	6 170 804	1 166 220	3 388 000	Extra-EU
951 332	213 618	63 303	1 513 144	61 846	2 166 708	Norway
1 889 343		841 144	1 395 873	240 863	324 207	Saudi Arabia
174 124		2 079 944	34 842	48 637	29 426	Libya
431 226		1 399 801	261 765	38 050	125 644	Russia
805 424		75 561	511 191	276 245	20 800	Nigeria
681 357		598 377	1 051 157	252 509	103 411	Iran
194 529		153 108	479 278	114 663	61 654	Algeria
245 498		283 087			107 105	Syria
72 225		272	696 222		236 121	Kuwait
5 953		477 696	11 738	64 029	8 652	Egypt
56 005			24 089	33 162	66 652	Mexico
102 849		99 212	6 639		13 758	Angola
7 635		21 831	23 063		85 772	Venezuela
126 223		3 466	10 631	35 326		Gabon
48 939		98 094				Cameroon
23 893		129 792	35 973			Congo
18 333		81 254				Tunisia
19 515			111 643	773	11 766	United Arab Emirates
55 858		30 135				Yemen
					22 719	Latvia
						Finland
						India
						Georgia
EXPORTS						
154		3 496			1 886 946	Extra-EU
		3 445			1 212 019	USA
					225 435	Canada
					68 678	Sweden
					75 787	Finland
					100 667	Poland
					54 584	Norway
					47 810	Croatia
					8 371	Martinique

EU TRADE IN PETROLEUM AND PETROLEUM DERIVATIVES

January – November 1994

Petroleum products SITC Rev. 3 : 334 et 335

Values in 1000 ECU

Trading partners	EU	UEBL	DK	D	GR	E
IMPORTS						
Extra-EU	8 538 987	607 647	485 210	1 223 461	316 793	487 045
Russia	1 448 315	173 665	41 417	215 630	122 543	73 769
Algeria	833 485	37 260	34 217	36 346	9 637	72 903
Sweden	688 172	41 150	229 296	135 887	16	988
Norway	715 390	25 788	57 619	209 630		487
Libya	767 868	4 385	24 663	39 195	20 029	61 438
USA	619 295	42 414	2 117	111 262	16 617	68 425
Saudi Arabia	464 661	27 990		50 861	40 997	46 526
Egypt	411 597	26 090	2 228	30 811	39 082	52 659
Latvia	246 797	2 364	13 192	46 841		
Lithuania	217 027	58 096	21 006	399		
Venezuela	140 369	11 857	8 127	20 601		
Turkey	148 775	8 034		824	11 482	335
Kuwait	145 321	81 368		28 740	5 846	904
Finland	127 266	13 982	6 384	26 036	76	6 081
Iran	59 691				5 656	4 205
Indonesia	102 132	802		880		
Ukraine	131 482			231	19 083	5 934
Brazil	46 479	3 549		3 512	1 378	
EXPORTS						
Extra-EU	9 059 510	1 002 617	255 081	1 406 269	589 234	750 458
USA	1 538 706	178 339	3 589	89 886	55 859	242 026
Switzerland	1 055 113	239 366	1 300	381 976	153	192
Sweden	419 075	26 608	141 556	106 749	764	9 213
Austria	301 622	9 752	2	208 035	10	66
Singapore	192 922	23 446	3	2 375	866	4 499
Gibraltar	311 593	45	6		38 273	92 887
Indonesia	121 218	599		2 222	4 666	1 564
Norway	148 842	14 717	40 065	33 840	3 821	424
Tunisia	137 352	700		379	2 224	10 229
Malta	194 823	847	1	212	58 261	2 572
Lebanon	187 224	4 498		1 349	65 685	12 213
Turkey	138 863	2 469	3 292	4 427	42 225	17 031
Nigeria	96 629	1 604	3	3 541	69	14 155
India	89 591	3 637		8 441	9 041	22 142
Canary Islands	90 901	3 644		85	3	60 906
Canada	98 818	11 972	41	3 681	44	20 747
Libya	106 023	4 192		1 370	104	2 328

EU TRADE IN PETROLEUM AND PETROLEUM DERIVATIVES

3E

January – November 1994

Petroleum products SITC Rev. 3 : 334 et 335

Values in 1000 ECU

F	IRL	I	NL	P	UK	Trading partners
IMPORTS						
1 432 422	22 412	1 921 544	897 720	130 382	1 014 351	Extra-EU
178 874	5 009	379 641	138 951	2 660	116 156	Russia
222 281		152 639	106 221	75 311	86 670	Algeria
60 327	1 027	46 585	55 690	95	117 111	Sweden
105 813	401	85 360	44 753	1 698	183 841	Norway
135 709		311 583	17 077	24 749	129 040	Libya
90 443	15 219	126 486	87 024	7 432	51 856	USA
129 921		150 733	6 220		11 413	Saudi Arabia
57 624		82 016			121 087	Egypt
37 572			132 266		14 562	Latvia
62		4	69 039		68 421	Lithuania
8 296		4 194	62 495		24 799	Venezuela
24 200		78 386	7 481	6 538	11 495	Turkey
		7 010	20 679		774	Kuwait
1 209		11	55 904		17 583	Finland
25 036		17 359	3 939		3 496	Iran
1		99 539			910	Indonesia
21 551		84 683				Ukraine
3 663		27 224	5 982	448	723	Brazil
EXPORTS						
892 772	12 330	1 899 343	1 444 386	220 151	586 869	Extra-EU
261 200	9 992	202 066	232 880	69 280	193 589	USA
148 525		153 880	127 181	13	2 527	Switzerland
10 030	1	3 020	55 670	2 981	62 483	Sweden
3 062		67 141	12 699		855	Austria
21 189	3	80 989	43 101		16 451	Singapore
15 046		133 230	13 110	6 233	12 763	Gibraltar
22 443		65 067	23 556		1 101	Indonesia
12 940	2 198	70	18 758		22 009	Norway
8 300		87 046	2 237	26 174	63	Tunisia
3 048		116 763	1 376	3 288	8 455	Malta
9 393		92 411	464	53	1 158	Lebanon
13 382		41 026	8 962	584	5 465	Turkey
22 803		15 103	28 209	3 411	7 731	Nigeria
5 565		22 598	4 799		13 368	India
2 004		19 805	923	3 302	229	Canary Islands
19 970		4 482	29 498	2 465	5 918	Canada
8 365		88 932	140		592	Libya

Member States' external trade

TRENDS IN THE EU'S EXTERNAL TRADE, BY MEMBER STATE

4A

Values in Mio ECU

Periods	EU	UEBL	DK	D	GR	E	F	IRL	I	NL	A	P	FIN	S	UK
IMPORTS															
1989	448 015	28 711	11 783	113 964	5 532	26 589	63 585	4 602	59 685	40 442		5 535			87 587
1990	461 576	28 731	11 744	122 492	5 575	27 252	66 943	4 626	60 385	42 709		6 133			84 985
1991	494 099	30 073	12 205	142 937	6 916	29 167	71 098	5 082	61 644	45 603		5 975			83 400
1992	487 134	28 685	11 972	142 758	6 715	29 531	67 866	4 614	59 152	46 407		6 117			83 318
1993	484 866	28 541	11 884	142 828	7 510	25 133	66 628	6 320	56 245	42 567		5 825			91 386
1993	Oct	41 408	2 415	1 018	12 694	702	2 029	5 592	615	4 599	3 472		461		7 812
	Nov	42 741	2 621	1 038	12 654	667	2 120	5 903	580	4 824	3 628		512		8 194
	Dec	41 637	2 998	1 051	12 635	846	2 399	5 296	525	4 507	3 665		470		7 244
1994	Jan	42 302	2 683	1 021	11 619	393	1 849	6 183	673	4 775	4 218		477		8 410
	Feb	41 767	2 520	1 038	11 969	614	2 119	5 600	656	4 888	3 864		500		7 999
	Mar	48 758	3 287	1 273	14 229	523	2 383	6 514	654	5 399	4 815		518		9 161
	Apr	42 978	2 891	1 111	11 958	532	2 316	5 468	600	5 174	4 265		552		8 111
	May	44 426	2 736	1 156	12 790	486	2 344	5 985	585	5 463	4 027		651		8 203
	Jun	44 926	3 084	1 148	12 785	529	2 405	6 146	553	5 215	4 488		543		8 030
	Jul	42 547	2 515	927	12 836	409	2 156	5 763	559	5 032	4 001		507		7 842
	Aug	40 691	2 627	1 098	12 837	496	2 057	5 239	586	3 672	3 927		419		7 733
	Sep	45 244	2 989	1 333	13 210	465	2 455	5 923	614	5 679	4 395		444		7 737
	Oct	45 666	2 885	1 184	13 017	831	2 402	6 077	709	5 412	4 236		516		8 397
	Nov	48 256	3 033	1 287	14 043	589	2 552	6 369	713	5 654	4 770		577		8 669
	Dec		2 941	1 253	15 269		2 272	6 267	688	5 334	4 414		511		8 226
1995	Jan						2 044	5 735		5 242			533		7 430
	Feb							5 491		5 036					7 018
EXPORTS															
1989	413 383	23 340	12 785	138 989	2 352	15 752	64 496	4 655	55 261	24 780		3 203			67 771
1990	415 441	22 388	13 314	142 248	2 233	15 696	64 993	4 532	55 384	24 366		3 286			67 001
1991	423 466	22 870	13 416	149 085	2 506	16 670	67 221	4 840	55 524	24 988		3 146			63 201
1992	436 090	23 372	14 178	151 558	2 568	17 747	71 020	5 473	57 718	26 020		3 418			63 018
1993	486 858	27 987	14 472	162 833	3 174	20 863	76 000	7 499	67 242	30 490		3 270			73 028
1993	Oct	44 374	2 554	1 340	14 757	285	1 872	6 682	731	6 202	2 898		280		6 773
	Nov	44 283	2 637	1 322	14 529	314	2 144	6 529	768	6 036	2 862		315		6 828
	Dec	48 577	2 808	1 359	16 864	358	1 792	7 419	714	6 814	3 018		299		7 132
1994	Jan	37 770	2 642	1 165	12 828	230	1 414	5 815	616	4 694	2 388		268		5 709
	Feb	40 771	2 710	1 222	13 155	286	1 923	5 994	644	5 983	2 500		262		6 094
	Mar	47 397	3 031	1 391	15 079	226	2 297	7 509	709	6 639	2 957		330		7 229
	Apr	43 061	2 659	1 305	14 194	240	1 746	6 568	705	6 275	2 482		249		6 637
	May	45 388	2 807	1 324	15 855	280	1 931	6 490	761	6 429	2 766		279		6 466
	Jun	47 854	2 983	1 388	16 314	281	2 047	7 363	763	6 561	2 824		277		7 054
	Jul	43 325	2 613	1 221	13 980	302	1 989	7 076	743	6 489	2 402		341		6 168
	Aug	41 147	2 203	1 373	15 589	190	1 509	5 571	616	5 187	2 657		258		5 992
	Sep	44 415	2 903	1 446	14 873	226	1 849	6 948	725	6 118	2 782		303		6 241
	Oct	47 092	2 803	1 425	15 649	599	2 211	7 643	717	6 484	2 901		299		6 360
	Nov	48 909	3 011	1 517	16 931	427	2 166	7 006	835	6 369	2 938		386		7 325
	Dec		2 831	1 541	17 697		1 913	8 273	726	7 136	2 931		282		6 641
1995	Jan						1 633	4 941		5 760			262		5 497
	Feb							5 376		5 868					5 887

TRENDS IN MEMBER STATES' TRADE, BY GEOGRAPHICAL ZONE

CLASS 1 : WESTERN INDUSTRIALIZED THIRD COUNTRIES

Values in Mio ECU

Periods	EU	UEBL	DK	D	GR	E	F	IRL	I	NL	A	P	FIN	S	UK
IMPORTS															
1989	272 207	16 663	8 332	74 171	2 910	13 330	35 602	3 810	31 372	21 087			2 785		62 146
1990	276 322	17 010	8 504	78 303	2 842	13 442	37 200	3 794	31 441	22 342			2 974		58 471
1991	293 499	18 165	8 884	87 625	3 379	14 203	39 929	4 129	31 954	24 247			3 020		57 964
1992	287 920	17 577	8 690	87 269	3 124	14 244	37 525	3 535	30 669	25 017			3 183		57 087
1993	275 015	14 957	8 379	83 788	3 346	11 090	35 051	4 638	27 876	22 404			2 855		60 630
1993	Oct	23 082	1 218	750	7 371	219	819	2 931	442	2 391	1 800		217		4 925
	Nov	24 413	1 251	748	7 528	285	999	3 262	402	2 425	2 007		234		5 271
	Dec	23 859	1 687	750	7 429	371	1 129	2 908	386	2 237	1 982		215		4 764
1994	Jan	23 071	1 312	645	6 377	181	806	3 133	488	2 270	2 265		211		5 382
	Feb	23 401	1 292	739	6 858	185	871	2 914	484	2 460	1 907		240		5 452
	Mar	28 617	1 735	919	8 520	245	1 133	3 560	464	2 734	2 673		282		6 352
	Apr	24 914	1 569	746	7 241	226	1 105	2 976	432	2 502	2 352		242		5 523
	May	25 353	1 476	828	7 613	209	991	3 125	426	2 701	2 098		350		5 536
	Jun	25 307	1 665	841	7 541	219	1 059	3 221	423	2 567	2 275		253		5 244
	Jul	23 167	1 307	648	7 305	217	858	3 023	443	2 361	1 874		208		4 923
	Aug	21 179	1 397	736	6 945	160	654	2 516	444	1 463	1 815		168		4 880
	Sep	25 026	1 631	966	7 604	196	1 086	3 107	435	2 783	2 311		209		4 700
	Oct	25 671	1 645	877	7 602	259	963	3 383	500	2 687	2 144		231		5 380
	Nov	27 622	1 637	900	8 313	273	1 144	3 594	495	2 846	2 651		254		5 515
	Dec		1 570	909	8 603		1 006	3 571	489	2 599	2 387		238		5 365
1995	Jan														
	Feb														
EXPORTS															
1989	249 080	12 784	9 557	94 642	1 133	6 190	31 412	3 301	32 309	14 236			2 240		41 275
1990	250 748	12 311	9 809	96 763	1 127	6 080	31 987	3 274	32 786	14 068			2 275		40 268
1991	242 342	11 650	9 757	92 758	1 187	5 962	32 123	3 618	30 794	14 440			2 101		37 952
1992	239 911	11 729	9 860	91 409	1 060	6 130	32 675	4 031	29 723	14 352			2 066		36 875
1993	258 066	13 302	10 125	94 499	1 164	6 697	34 760	5 004	33 277	14 949			1 978		42 310
1993	Oct	23 973	1 244	947	8 817	115	660	3 030	492	3 077	1 432		164		3 995
	Nov	23 630	1 246	911	8 508	110	650	3 007	536	2 989	1 460		168		4 046
	Dec	24 844	1 273	949	9 337	118	515	3 269	473	3 267	1 403		159		4 081
1994	Jan	20 063	1 278	782	7 347	89	466	2 694	416	2 384	1 251		163		3 193
	Feb	22 038	1 244	877	7 735	89	634	2 903	427	3 080	1 320		164		3 565
	Mar	25 104	1 490	968	8 831	73	703	3 523	479	3 321	1 471		196		4 049
	Apr	23 307	1 323	891	8 355	80	619	3 104	474	3 134	1 253		151		3 923
	May	24 142	1 289	927	9 036	90	650	3 000	539	3 194	1 421		167		3 828
	Jun	25 689	1 400	956	9 631	95	671	3 290	538	3 297	1 372		171		4 270
	Jul	22 713	1 173	785	7 911	114	635	3 336	501	3 239	1 192		236		3 592
	Aug	21 790	1 083	959	8 920	63	464	2 421	414	2 617	1 393		161		3 295
	Sep	24 385	1 495	1 007	8 726	73	677	3 496	471	3 171	1 454		191		3 625
	Oct	25 728	1 359	983	9 687	238	763	3 577	453	3 271	1 469		186		3 741
	Nov	25 974	1 422	986	9 775	167	724	3 221	540	3 180	1 474		239		4 245
	Dec		1 277	970	9 619		583	3 608	469	3 328	1 490		173		3 908
1995	Jan														
	Feb														

**TRENDS IN MEMBER STATES'
BY GEOGRAPHICAL ZONE**

4B

EFTA

Values in Mio ECU

Periods	EU	UEBL	DK	D	GR	E	F	IRL	I	NL	A	P	FIN	S	UK
IMPORTS															
1989	102 576	4 897	5 620	32 795	930	3 710	12 836	551	12 333	6 682		1 096			21 126
1990	108 512	5 150	5 791	36 374	911	3 915	13 666	603	12 969	7 257		1 272			20 602
1991	110 776	5 548	6 017	40 125	1 000	3 945	13 113	771	12 830	6 920		1 305			19 201
1992	111 682	5 394	5 943	41 459	991	3 975	13 244	847	12 860	7 230		1 402			18 337
1993	109 401	5 272	5 917	40 680	991	3 677	12 515	820	11 997	7 147		1 268			19 118
1993	Oct	9 399	463	532	3 601	66	278	1 070	63	1 082	639	95			1 509
	Nov	10 076	498	538	3 880	84	313	1 149	78	1 116	742	110			1 567
	Dec	9 540	533	547	3 580	125	555	1 049	66	952	613	90			1 429
1994	Jan	8 942	491	445	2 898	66	254	1 112	74	962	749	87			1 806
	Feb	9 531	483	540	3 406	84	288	1 097	82	1 049	691	100			1 712
	Mar	11 096	603	637	4 136	101	373	1 241	92	1 221	851	125			1 716
	Apr	9 803	564	499	3 585	76	328	1 079	81	1 085	771	101			1 634
	May	10 524	532	599	3 920	76	324	1 093	92	1 222	783	145			1 739
	Jun	10 417	586	631	3 940	90	322	1 143	75	1 150	842	117			1 521
	Jul	9 730	448	471	3 842	82	305	1 031	92	1 061	762	91			1 545
	Aug	8 232	502	497	3 324	62	204	793	69	527	676	72			1 506
	Sep	10 499	657	653	3 995	77	311	1 137	69	1 183	867	111			1 438
	Oct	11 102	658	639	3 978	125	355	1 261	83	1 286	868	93			1 757
	Nov	12 001	665	665	4 377	95	397	1 369	87	1 292	985	99			1 970
	Dec		655	708	4 315		329	1 245	74	1 164	829	95			1 671
1995	Jan														
	Feb														
EXPORTS															
1989	108 126	5 509	6 278	50 776	363	1 559	12 248	1 052	11 997	6 511		1 195			10 638
1990	111 243	5 396	6 814	51 217	356	1 879	12 651	1 046	12 434	6 769		1 320			11 360
1991	108 895	5 388	6 687	50 738	384	1 940	11 653	1 056	11 955	7 099		1 279			10 715
1992	107 779	5 621	6 721	50 460	395	2 117	11 975	1 139	11 349	6 806		1 238			9 959
1993	107 115	5 464	6 572	48 444	340	2 262	12 484	1 327	11 614	6 618		1 045			10 944
1993	Oct	9 806	524	549	4 318	27	261	1 146	118	1 018	710	96			1 040
	Nov	9 606	501	586	4 178	30	219	1 083	134	1 077	608	82			1 106
	Dec	9 720	519	598	4 471	29	178	974	135	1 067	595	77			1 077
1994	Jan	8 209	496	511	3 683	18	146	1 033	155	806	515	82			763
	Feb	9 065	466	540	4 000	31	209	1 061	121	1 004	572	91			969
	Mar	10 381	607	611	4 394	22	212	1 316	169	1 181	643	106			1 119
	Apr	9 866	518	600	4 403	22	175	1 145	148	1 096	590	74			1 096
	May	10 016	528	540	4 689	26	183	1 116	167	1 093	661	81			933
	Jun	10 496	557	594	4 874	25	178	1 212	148	1 113	621	81			1 093
	Jul	9 135	385	499	3 916	42	159	1 042	144	1 138	513	125			1 171
	Aug	9 020	406	597	4 660	20	103	848	111	762	590	74			850
	Sep	10 221	602	639	4 493	26	175	1 277	139	1 122	686	107			956
	Oct	11 069	509	678	5 177	126	201	1 287	159	1 162	710	96			962
	Nov	10 995	584	688	4 819	84	226	1 263	220	1 097	739	96			1 179
	Dec		531	607	4 821		173	1 310	174	1 139	661	87			1 181
1995	Jan														
	Feb														

TRENDS IN MEMBER STATES' TRADE, BY GEOGRAPHICAL ZONE

USA

Values in Mio ECU

Periods	EU	UEBL	DK	D	GR	E	F	IRL	I	NL	A	P	FIN	S	UK	
IMPORTS																
1989	84 989	5 564	1 501	17 099	500	5 610	12 941	2 355	7 581	8 770		768			22 299	
1990	85 210	5 742	1 401	16 579	574	5 563	14 033	2 307	7 293	8 609		779			22 330	
1991	91 952	6 251	1 548	19 262	747	5 767	16 661	2 543	8 227	9 016		726			21 203	
1992	86 789	5 925	1 360	19 053	660	5 548	14 475	2 003	7 659	9 390		708			20 007	
1993	83 713	5 220	1 139	17 845	701	4 165	13 884	2 708	6 710	8 732		656			21 952	
1993	Oct	6 602	393	116	1 502	46	264	1 046	294	502	629	40			1 768	
	Nov	7 223	417	104	1 507	55	391	1 349	214	508	668	51			1 959	
	Dec	7 540	795	96	1 593	69	315	1 136	230	579	839	50			1 838	
1994	Jan	7 578	456	96	1 618	41	344	1 298	316	539	935	57			1 879	
	Feb	7 282	426	94	1 439	49	326	1 100	319	585	690	66			2 189	
	Mar	9 743	652	165	1 826	61	476	1 449	291	613	1 187	98			2 924	
	Apr	8 065	553	104	1 636	49	489	1 161	270	583	932	67			2 220	
	May	7 704	530	105	1 514	43	388	1 229	266	570	715	124			2 220	
	Jun	7 776	598	101	1 569	50	465	1 265	265	535	883	63			1 981	
	Jul	6 909	494	92	1 447	41	284	1 261	269	477	614	42			1 888	
	Aug	6 570	483	114	1 436	39	236	1 105	292	356	611	33			1 863	
	Sep	7 160	547	98	1 356	48	478	1 118	287	624	755	41			1 808	
	Oct	7 241	540	93	1 488	55	309	1 244	333	481	656	56			1 988	
	Nov	7 978	544	94	1 592	45	425	1 362	319	611	967	64			1 955	
	Dec		512	92	1 733		411	1 411	326	564	947	66			2 169	
1995	Jan						349	1 128		603		59			2 034	
	Feb							1 231		586					1 927	
EXPORTS																
1989	78 152	4 373	1 487	22 533	391	2 947	10 671	1 479	11 010	4 521		691			18 050	
1990	76 555	4 013	1 439	22 852	354	2 540	10 632	1 530	10 202	4 214		623			18 156	
1991	71 202	3 582	1 414	20 343	401	2 376	11 101	1 697	9 418	4 163		503			16 205	
1992	73 783	3 686	1 373	21 178	295	2 368	11 936	1 794	9 569	4 448		494			16 642	
1993	85 088	4 837	1 621	24 151	322	2 487	13 291	2 200	11 124	4 686		578			19 792	
1993	Oct	7 843	442	210	2 231	28	223	1 096	202	1 087	372	47			1 906	
	Nov	8 115	464	154	2 289	29	241	1 283	273	1 007	507	57			1 811	
	Dec	8 361	490	188	2 429	33	166	1 480	190	1 098	426	53			1 808	
1994	Jan	6 780	519	127	1 960	29	177	974	169	802	458	58			1 506	
	Feb	7 530	486	185	2 149	19	237	1 135	156	1 054	451	45			1 613	
	Mar	8 413	548	158	2 503	30	271	1 350	176	1 077	455	62			1 782	
	Apr	7 772	527	130	2 145	25	265	1 258	189	1 048	356	46			1 783	
	May	8 423	476	199	2 434	35	272	1 215	271	1 088	448	58			1 926	
	Jun	8 813	537	150	2 535	38	283	1 328	252	1 122	422	60			2 086	
	Jul	7 508	468	119	2 168	32	260	1 293	217	1 070	352	80			1 450	
	Aug	6 973	393	186	2 272	15	208	865	193	902	440	61			1 437	
	Sep	7 839	492	145	2 314	27	269	1 357	189	1 022	418	55			1 551	
	Oct	8 118	508	124	2 392	64	292	1 354	158	1 080	392	56			1 698	
	Nov	8 544	503	151	2 773	32	251	1 213	197	1 030	390	117			1 888	
	Dec		419	157	2 513		194	1 294	161	1 080	465	53			1 675	
1995	Jan						216	714		1 072		57			1 522	
	Feb							805		1 034					1 669	

TRENDS IN MEMBER STATES' BY GEOGRAPHICAL ZONE

4B

CANADA

Values in Mio ECU

Periods	EU	UEBL	DK	D	GR	E	F	IRL	I	NL	A	P	FIN	S	UK
IMPORTS															
1989	9 812	641	124	1 916	70	313	1 220	106	1 041	774		145			3 461
1990	9 418	576	118	2 041	52	349	1 192	104	1 142	759		149			2 936
1991	9 869	571	136	2 156	55	357	1 532	117	1 133	954		123			2 733
1992	8 981	491	150	1 923	44	441	1 198	72	1 135	695		133			2 698
1993	7 883	444	100	1 829	53	320	1 022	86	1 038	622		85			2 282
1993	Oct	719	31	10	152	4	20	125	7	120	47	9			196
	Nov	738	44	9	144	6	36	105	11	108	55	9			211
	Dec	725	56	6	167	6	35	105	7	87	64	15			177
1994	Jan	727	61	8	155	4	27	110	8	80	65	4			205
	Feb	645	56	6	128	3	27	86	8	112	49	6			166
	Mar	766	59	7	179	4	20	95	7	105	66	3			220
	Apr	731	60	7	134	5	19	91	7	123	82	5			199
	May	762	66	13	166	3	25	102	7	98	79	5			199
	Jun	811	79	8	182	5	31	97	10	91	84	5			220
	Jul	698	50	9	171	4	22	72	11	84	62	3			210
	Aug	639	51	9	143	4	20	70	9	95	55	1			181
	Sep	738	51	8	155	4	28	103	20	123	52	4			190
	Oct	771	48	8	156	5	26	122	14	94	61	7			228
	Nov	860	62	13	183	37	38	125	12	106	70	7			208
	Dec		57	10	196		31	248	16	112	95	7			201
1995	Jan						51	271		119		5			273
	Feb							68		89					230
EXPORTS															
1989	10 653	439	187	2 475	45	340	1 659	123	1 415	651		105			3 214
1990	9 291	404	149	2 295	37	273	1 596	141	1 187	451		105			2 654
1991	9 323	327	151	2 431	34	295	1 856	190	1 119	400		98			2 422
1992	8 473	285	144	2 082	39	261	1 777	226	1 002	406		110			2 140
1993	8 575	383	154	2 044	34	303	1 323	256	1 190	424		105			2 359
1993	Oct	807	48	13	184	2	25	120	22	116	48	5			224
	Nov	799	39	13	185	4	31	91	30	109	48	6			243
	Dec	803	26	12	229	4	24	92	26	124	32	8			226
1994	Jan	717	24	14	166	2	23	160	24	78	31	4			191
	Feb	733	36	12	168	2	28	101	26	112	26	12			209
	Mar	853	42	15	209	3	29	110	28	122	42	6			247
	Apr	840	36	15	181	2	29	141	30	113	41	9			244
	May	813	44	15	205	3	30	111	21	145	43	10			187
	Jun	877	45	18	199	3	30	119	27	148	38	13			237
	Jul	778	42	13	187	2	34	114	24	132	45	7			178
	Aug	726	42	14	194	3	26	104	15	117	53	5			156
	Sep	810	67	19	198	3	26	143	17	126	43	11			158
	Oct	755	46	14	197	7	36	110	19	117	42	5			160
	Nov	774	44	15	188	4	39	104	21	130	47	6			177
	Dec		37	13	194		23	103	15	125	43	13			175
1995	Jan						26	80		118		10			149
	Feb							85		131					169

TRENDS IN MEMBER STATES' TRADE, BY GEOGRAPHICAL ZONE

JAPAN

Values in Mio ECU

Periods	EU	UEBL	DK	D	GR	E	F	IRL	I	NL	A	P	FIN	S	UK	
IMPORTS																
1989	46 333	3 210	760	14 389	969	2 748	5 488	723	3 206	3 570		532			10 738	
1990	46 244	3 412	857	14 472	923	2 768	5 441	715	3 331	4 316		531			9 479	
1991	51 829	3 803	816	16 554	1 157	3 164	5 830	638	3 603	5 962		619			9 682	
1992	51 530	3 902	874	15 939	1 154	3 259	5 745	558	3 411	6 187		716			9 786	
1993	47 204	2 794	785	15 215	1 281	2 137	5 227	955	3 251	4 569		669			10 320	
1993	Oct	4 109	228	64	1 386	63	182	483	71	276	373	58			924	
	Nov	4 040	178	62	1 267	114	191	453	91	275	422	47			940	
	Dec	3 830	212	54	1 329	124	151	400	76	226	369	46			843	
1994	Jan	3 434	208	66	1 026	58	131	388	82	264	387	40			783	
	Feb	3 505	215	60	1 145	36	156	371	68	260	354	51			787	
	Mar	4 602	293	81	1 581	64	177	509	64	324	437	45			1 027	
	Apr	4 321	271	106	1 248	77	192	438	67	289	462	53			1 118	
	May	4 189	240	67	1 331	67	196	455	55	333	397	53			995	
	Jun	4 021	247	72	1 162	50	174	444	63	291	363	51			1 104	
	Jul	3 587	206	54	1 122	76	179	361	58	247	318	54			911	
	Aug	3 704	230	76	1 260	33	135	346	67	172	338	45			1 002	
	Sep	4 109	254	69	1 343	40	196	430	53	304	482	43			895	
	Oct	4 191	259	98	1 295	41	189	451	60	275	435	56			1 032	
	Nov	4 289	230	78	1 340	75	207	457	68	298	480	68			988	
	Dec		230	63	1 474		171	431	64	271	395	50			963	
1995	Jan					167	405		301			37			847	
	Feb						397		257						864	
EXPORTS																
1989	21 200	1 188	1 103	7 384	81	391	3 159	408	2 925	984		129			3 449	
1990	22 715	1 240	920	8 498	61	417	3 401	343	3 136	896		132			3 672	
1991	22 155	1 129	1 042	8 051	69	393	3 644	444	2 999	1 006		116			3 262	
1992	20 566	987	1 124	7 285	69	394	3 307	630	2 647	989		108			3 024	
1993	22 756	1 158	1 208	8 156	64	420	3 499	906	2 737	1 110		104			3 393	
1993	Oct	2 342	82	119	993	3	33	340	123	266	93	7			284	
	Nov	2 035	107	105	893	4	29	221	67	188	106	7			308	
	Dec	2 283	97	102	851	6	30	349	94	261	119	10			365	
1994	Jan	1 740	105	92	673	9	34	225	47	203	88	8			257	
	Feb	1 916	131	98	557	16	35	278	100	333	88	7			273	
	Mar	2 198	139	136	686	5	57	306	78	296	124	8			362	
	Apr	2 011	114	92	737	6	60	268	73	272	85	10			292	
	May	1 983	110	126	685	4	59	254	56	288	108	8			284	
	Jun	2 464	117	135	996	5	80	285	80	292	120	7			347	
	Jul	2 237	153	110	709	4	79	445	76	252	104	12			292	
	Aug	2 246	102	110	805	3	39	328	63	342	114	13			326	
	Sep	2 370	171	126	809	5	59	334	86	296	118	8			359	
	Oct	2 602	140	119	914	9	81	445	86	310	138	14			347	
	Nov	2 289	132	81	882	5	82	278	67	274	119	8			361	
	Dec		129	112	867		77	500	83	247	129	9			320	
1995	Jan					76	257		371			9			339	
	Feb						263		334						410	

TRENDS IN MEMBER STATES' BY GEOGRAPHICAL ZONE

4B

CLASS 2 : DEVELOPING COUNTRIES

Values in Mio ECU

Periods	EU	UEBL	DK	D	GR	E	F	IRL	I	NL	A	P	FIN	S	UK
IMPORTS															
1989	137 093	9 782	2 433	27 921	1 901	11 361	22 668	585	21 007	15 758		2 570			21 109
1990	143 770	9 262	2 216	30 082	1 982	11 902	24 240	618	22 096	16 290		2 999			22 083
1991	150 372	9 117	2 066	33 945	2 587	13 233	25 586	716	22 086	17 341		2 784			20 912
1992	145 042	8 280	1 875	32 675	2 654	13 065	24 316	811	20 330	16 994		2 690			21 352
1993	144 508	7 257	2 052	33 353	3 015	11 417	24 684	1 191	18 890	16 090		2 519			24 040
1993	Oct	12 508	683	150	2 966	357	1 019	2 094	120	1 400	1 313	189			2 217
	Nov	12 390	695	170	2 783	304	915	2 065	129	1 574	1 280	228			2 248
	Dec	12 196	676	189	2 823	305	1 071	1 932	99	1 582	1 359	232			1 927
1994	Jan	13 342	757	244	2 933	163	837	2 436	129	1 650	1 614	228			2 349
	Feb	12 295	653	179	2 724	256	1 044	2 023	112	1 599	1 577	228			1 901
	Mar	13 634	900	216	3 081	187	1 055	2 271	137	1 689	1 723	202			2 172
	Apr	12 635	957	228	2 659	210	1 017	1 907	126	1 747	1 546	235			2 004
	May	13 125	946	183	2 747	168	1 130	2 257	120	1 750	1 552	267			2 005
	Jun	13 303	995	172	2 777	219	1 099	2 192	96	1 615	1 801	255			2 084
	Jul	13 151	900	149	2 936	117	1 051	2 094	81	1 667	1 722	254			2 180
	Aug	13 131	834	188	3 076	240	1 144	2 092	108	1 382	1 710	227			2 131
	Sep	13 417	935	205	2 912	145	1 059	2 133	136	1 783	1 661	201			2 246
	Oct	13 475	916	168	2 821	406	1 150	2 047	172	1 657	1 668	240			2 228
	Nov	13 726	986	252	2 846	205	1 132	2 111	172	1 709	1 623	295			2 395
	Dec		916	212	3 413		1 012	2 083	166	1 741	1 594	247			2 171
1995	Jan														
	Feb														
EXPORTS															
1989	131 207	9 058	2 488	30 044	838	8 549	28 237	1 231	17 716	8 468		807			23 772
1990	134 320	8 834	2 710	31 919	785	8 641	29 150	1 060	17 738	8 332		901			24 250
1991	142 688	9 580	2 631	35 661	950	9 545	30 928	1 061	19 620	8 417		994			23 302
1992	153 199	9 910	3 303	38 621	1 025	10 607	33 105	1 205	21 671	9 085		1 274			23 392
1993	169 403	11 712	3 141	40 332	1 138	12 425	35 389	1 596	25 204	10 966		1 071			26 429
1993	Oct	15 026	995	265	3 447	103	1 070	3 109	141	2 397	997	87			2 416
	Nov	15 271	1 094	284	3 551	117	1 300	3 008	146	2 246	992	126			2 407
	Dec	17 203	1 237	270	4 289	129	1 096	3 635	145	2 605	1 130	115			2 550
1994	Jan	13 049	1 026	277	3 319	87	824	2 724	129	1 684	755	90			2 134
	Feb	13 734	1 170	240	3 140	86	1 128	2 653	135	2 139	812	84			2 148
	Mar	16 529	1 206	280	3 692	83	1 410	3 392	149	2 485	1 010	117			2 704
	Apr	14 284	1 073	293	3 432	86	960	2 813	171	2 311	843	83			2 220
	May	15 503	1 144	274	4 076	123	1 145	3 017	158	2 357	879	95			2 235
	Jun	16 069	1 212	296	3 822	98	1 197	3 461	155	2 380	970	86			2 392
	Jul	15 326	1 118	322	3 730	93	1 173	3 197	171	2 426	831	89			2 177
	Aug	14 230	841	283	4 005	71	941	2 746	140	1 942	871	83			2 306
	Sep	14 650	1 069	296	3 624	77	1 046	2 958	173	2 182	895	90			2 239
	Oct	15 643	1 156	297	3 465	229	1 222	3 442	174	2 363	966	90			2 236
	Nov	16 730	1 235	384	4 163	124	1 237	3 227	202	2 333	1 030	126			2 667
	Dec		1 220	413	4 931		1 139	4 080	165	2 719	965	94			2 300
1995	Jan														
	Feb														

TRENDS IN MEMBER STATES' TRADE, BY GEOGRAPHICAL ZONE

CLASS 4 : CENTRAL AND EAST EUROPEAN COUNTRIES

Values in Mio ECU

Periods	EU	UEBL	DK	D	GR	E	F	IRL	I	NL	A	P	FIN	S	UK
IMPORTS															
1989	27 350	1 516	538	9 113	590	1 405	3 631	151	5 519	2 412		90			2 385
1990	29 219	1 708	601	10 477	622	1 318	3 858	152	5 212	2 724		72			2 473
1991	34 660	1 800	710	15 894	789	931	3 715	149	5 706	2 535		91			2 341
1992	36 627	1 781	853	17 130	748	1 090	3 986	123	5 949	2 666		138			2 163
1993	39 448	1 913	939	18 385	868	1 146	4 061	110	6 650	2 531		232			2 614
1993	Oct	3 442	121	76	1 654	103	95	316	10	562	230		29		244
	Nov	3 545	232	74	1 700	54	78	315	11	579	218		35		249
	Dec	3 460	223	78	1 738	142	84	235	11	507	211		13		215
1994	Jan	3 310	208	83	1 548	31	80	335	10	577	180		20		239
	Feb	3 541	194	72	1 594	152	112	386	10	544	208		19		249
	Mar	3 862	196	87	1 872	68	97	323	7	688	238		17		269
	Apr	3 625	221	99	1 570	76	95	385	11	650	214		40		264
	May	3 986	174	104	1 842	90	98	367	8	739	246		22		297
	Jun	4 261	257	99	1 885	72	137	443	9	780	249		22		308
	Jul	4 108	152	91	1 944	59	126	384	9	741	253		32		319
	Aug	4 151	238	115	2 037	80	127	358	8	650	238		11		288
	Sep	4 322	222	106	1 981	103	158	364	12	779	256		21		319
	Oct	4 279	190	88	1 932	144	153	363	13	786	278		31		300
	Nov	4 687	235	91	2 253	88	160	382	13	824	320		16		305
	Dec		274	91	2 493		150	372	11	773	292		16		301
1995	Jan														
	Feb														
EXPORTS															
1989	24 208	1 005	523	11 874	318	516	2 634	102	3 708	1 547		128			1 854
1990	23 350	815	638	11 529	269	459	2 352	183	3 834	1 510		76			1 685
1991	31 888	1 187	920	18 484	348	664	2 902	148	3 932	1 827		25			1 451
1992	35 251	1 358	901	18 534	467	645	3 740	206	5 056	2 187		63			2 094
1993	42 145	1 788	1 026	22 048	758	803	3 927	184	5 809	3 001		88			2 714
1993	Oct	3 862	169	104	2 068	63	62	348	16	491	306		9		227
	Nov	3 941	186	105	2 020	82	112	338	21	544	283		12		237
	Dec	4 713	187	117	2 484	108	82	367	32	647	337		11		341
1994	Jan	3 260	162	87	1 686	53	70	269	27	437	251		6		211
	Feb	3 643	190	90	1 798	103	80	297	32	548	261		8		237
	Mar	4 132	208	118	2 011	68	104	400	29	559	321		9		305
	Apr	3 761	180	101	1 818	68	84	329	20	581	275		7		297
	May	4 166	178	102	2 229	64	75	324	21	593	309		8		263
	Jun	4 500	216	120	2 378	80	83	371	28	640	318		10		254
	Jul	3 765	176	96	1 888	85	89	296	26	605	255		8		241
	Aug	3 719	157	104	2 146	54	49	248	25	461	260		6		209
	Sep	3 969	222	129	1 976	75	73	344	25	575	312		10		229
	Oct	4 214	201	119	2 079	128	96	343	30	633	335		10		241
	Nov	4 685	226	126	2 470	134	117	343	37	646	316		12		258
	Dec		249	130	2 560		117	433	46	796	328		8		277
1995	Jan														
	Feb														

**TRENDS IN MEMBER STATES'
BY GEOGRAPHICAL ZONE**

4B

CLASS 5 : STATE-TRADING COUNTRIES OF AMERICA AND ASIA

Values in Mio ECU

Periods	EU	UEBL	DK	D	GR	E	F	IRL	I	NL	A	P	FIN	S	UK
IMPORTS															
1989	9 714	552	322	2 759	79	418	1 255	44	1 589	955		66			1 675
1990	11 094	620	317	3 629	94	527	1 341	56	1 503	1 154		71			1 781
1991	15 567	991	545	5 471	161	800	1 868	89	1 898	1 480		80			2 183
1992	17 544	1 047	554	5 683	189	1 132	2 038	146	2 205	1 731		105			2 715
1993	20 526	1 309	512	7 194	251	927	2 564	215	2 277	1 534		189			3 554
1993	Oct	1 922	113	42	696	23	82	229	21	195	129	14			379
	Nov	1 866	110	46	637	25	83	234	20	199	120	14			376
	Dec	1 630	101	33	635	25	66	196	12	148	111	10			293
1994	Jan	2 166	150	50	756	18	88	259	30	242	159	18			396
	Feb	2 122	133	49	786	19	92	242	30	232	172	13			354
	Mar	2 075	148	51	748	24	97	232	26	234	180	17			319
	Apr	1 636	105	37	481	20	89	190	21	229	153	35			278
	May	1 788	109	41	576	20	114	220	13	231	131	12			320
	Jun	1 846	127	36	581	19	100	232	10	215	163	14			350
	Jul	1 943	122	38	645	16	109	236	11	225	152	13			376
	Aug	2 077	125	58	760	17	117	261	17	160	163	11			388
	Sep	2 269	168	56	701	22	136	276	16	290	166	12			426
	Oct	2 059	105	51	652	22	121	247	15	248	145	13			441
	Nov	2 029	136	45	627	24	114	237	19	237	175	12			404
	Dec		123	41	751		94	225	11	194	140	9			345
1995	Jan														
	Feb														
EXPORTS															
1989	7 216	358	104	2 428	22	410	1 640	15	1 225	281		21			712
1990	6 096	324	99	2 037	26	466	1 256	14	884	239		29			722
1991	6 546	452	108	2 183	21	499	1 268	13	1 178	303		25			495
1992	7 728	376	113	2 994	15	365	1 499	30	1 268	396		15			656
1993	12 458	690	138	5 140	38	714	1 733	59	2 248	675		28			996
1993	Oct	1 076	90	21	356		68	178	5	186	86	5			80
	Nov	1 024	75	20	386	3	67	120	4	208	56	1			85
	Dec	1 349	53	17	620		93	132	6	250	69	4			106
1994	Jan	1 060	142	16	440		46	108	5	135	38				128
	Feb	1 000	51	9	434		79	124	5	173	29				95
	Mar	1 287	84	19	508		77	165	8	224	84	1			115
	Apr	1 397	58	15	526	4	81	305	5	196	57	2			147
	May	1 206	153	15	492	1	59	137	6	221	45	1			78
	Jun	1 162	85	11	419		93	209	3	173	88	1			79
	Jul	1 171	105	14	408	7	91	238	5	165	40	2			97
	Aug	1 027	54	20	461		54	144	5	118	51	1			118
	Sep	1 016	74	9	476	1	50	144	4	127	40	1			89
	Oct	1 170	57	21	388	1	128	271	6	162	56	2			79
	Nov	1 131	64	14	468		85	198	3	153	48	3			93
	Dec		57	27	523		73	139	4	226	60	1			90
1995	Jan														
	Feb														

GEOGRAPHICAL PATTERN OF TRADE OF MEMBER STATES

1993 IMPORTS

Values in Mio ECU

Trading Partners	EU		UEBL		DK		D		GR		E	
	Values	93/92	Values	93/92	Values	93/92	Values	93/92	Values	93/92	Values	93/92
Extra-EU	484 866	99,5	28 541	99,5	11 884	99,3	142 828	100,0	7 510	111,8	25 133	85,1
Class 1	275 015	95,5	14 957	85,1	8 379	96,4	83 788	96,0	3 346	107,1	11 090	77,9
<i>of which:</i>												
EFTA	109 401	98,0	5 272	97,7	5 917	99,6	40 680	98,1	991	99,9	3 677	92,5
<i>of which:</i>												
Norway	17 321	100,5	694	105,3	1 486	103,8	4 667	106,5	67	149,0	247	68,5
Sweden	23 239	94,4	2 112	99,8	2 770	96,7	6 336	93,6	238	103,6	753	73,6
Finland	10 136	93,2	486	101,7	709	101,6	2 881	89,4	118	105,5	554	99,8
Switzerland	35 685	102,1	1 319	92,9	576	104,3	12 928	99,9	358	109,7	1 381	100,4
Austria	22 200	96,1	637	91,1	302	95,0	13 711	98,2	198	74,8	683	116,5
Slovenia	2 865	180,6	50	220,9	23	163,1	1 547	163,9	12	697,1	29	210,1
Turkey	6 541	99,3	222	97,3	77	91,6	3 319	101,5	118	103,7	195	63,5
South Africa	8 617	94,7	439	47,5	95	659,1	1 254	87,5	20	44,7	301	86,8
USA	83 713	96,5	5 220	88,1	1 139	83,8	17 845	93,7	701	106,3	4 165	75,1
Canada	7 883	87,8	444	90,4	100	67,0	1 829	95,2	53	119,1	320	72,6
Japan	47 204	91,6	2 794	71,6	785	89,8	15 215	95,5	1 281	111,0	2 137	65,6
Australia	3 942	83,8	259	74,7	33	51,7	694	77,0	12	93,2	192	100,2
Class 2	144 508	99,6	7 257	87,6	2 052	109,4	33 353	102,1	3 015	113,6	11 417	87,4
<i>of which:</i>												
ACP (69 countries)	14 904	83,0	1 044	49,9	132	133,4	2 301	81,6	161	100,9	1 452	72,3
DOM	1 903	109,5	4	415,9	0	90,6	23	101,6	1	297,1	1 173	122,2
Canary Islands	1 453	116,6	2	443,7	0	103,0	19	108,6	1	320,3	1 155	122,1
Morocco	3 395	102,5	143	82,0	12	64,6	440	105,0	6	46,6	340	97,7
Algeria	6 317	91,8	413	102,7	20		1 176	97,6	9	62,4	673	87,8
Tunisia	2 491	101,0	204	92,4	17	80,3	595	106,3	11	18,2	80	74,0
Libya	6 121	88,4	116	63,8	2		1 351	93,0	298	77,7	768	80,3
Egypt	2 231	89,6	80	96,7	12	118,6	220	120,5	371	168,7	144	46,9
Nigeria	3 113	78,0	34	178,6	0	47,1	742	66,3	1	78,1	585	62,2
Mexico	2 333	79,6	222	86,3	18	99,6	389	92,3	11	50,1	725	76,1
Brazil	8 185	89,5	514	79,7	179	126,4	1 701	90,8	67	70,3	642	93,0
Argentina	3 057	92,4	227	114,7	129	89,6	729	87,8	56	116,1	494	106,3
Iran	5 590	104,0	93	171,8	16	265,2	664	121,9	627	122,3	427	167,1
Israel	3 422	102,6	387	86,9	42	132,5	696	114,4	70	90,7	168	90,9
Saudi Arabia	9 207	95,4	91	78,2	1	26,2	978	102,7	247	105,6	859	105,3
Kuwait	1 805	220,8	9		6	123,9	32	65,6	13	208,8	35	374,3
United Arab Emirates	873	60,6	30	98,0	2	66,2	127	110,9	3	53,7	23	19,0
India	5 881	120,5	715	131,6	89	115,0	1 621	127,7	43	119,0	228	99,4
Thailand	5 531	107,4	497	132,0	103	91,3	1 494	112,4	39	100,2	263	74,3
Indonesia	5 036	116,0	339	110,1	118	99,1	1 291	128,0	41	140,0	301	103,9
Malaysia	6 227	126,1	312	126,1	70	95,1	1 692	103,1	48	127,6	181	86,7
Singapore	6 396	113,2	191	121,1	147	220,5	1 957	111,2	54	90,9	171	76,2
South Korea	7 723	103,9	263	78,1	197	175,6	2 848	116,3	379	174,5	424	81,1
Taiwan	10 367	96,7	353	104,5	187	100,0	3 569	104,0	127	92,1	520	62,9
Hong Kong	6 428	108,8	122	61,6	118	105,4	2 137	97,7	45	94,9	130	57,0
Class 4	39 448	163,2	1 913	159,1	939	132,0	18 385	158,4	868	169,7	1 146	141,1
<i>of which:</i>												
Russia	15 543	178,4	1 142	206,3	292	135,1	5 440	147,3	433	242,4	711	152,6
Poland	7 578	107,0	234	87,2	382	110,7	4 365	107,1	40	94,3	105	78,3
Czech Republik	4 840		107		58		3 324		65		73	
Hungary	3 949	99,0	154	98,4	34	87,7	2 331	102,4	41	71,3	53	71,1
Class 5	20 526	117,0	1 309	125,0	512	92,5	7 194	126,6	251	133,2	927	81,9
<i>of which:</i>												
China	19 639	117,0	1 263	124,8	503	92,2	6 869	126,7	248	133,4	870	84,3
Mediterranean Basin	39 323	95,6	1 719	89,2	225	104,3	11 210	98,5	1 203	117,3	2 691	84,5
OPEC	40 788	95,5	1 235	99,2	183	123,7	7 019	94,4	1 288	103,5	3 857	88,5
ASEAN	25 491	116,3	1 439	124,2	462	117,2	7 066	112,4	190	110,4	968	84,6
Latin America	21 875	89,9	1 466	88,4	463	102,6	5 329	88,6	205	86,1	2 610	88,2

**GEOGRAPHICAL PATTERN OF TRADE
OF MEMBER STATES**

4C

**1993
IMPORTS**

Values in Mio ECU

F		IRL		I		NL		P		UK		Trading Partners
Values	93/92	Values	93/92	Values	93/92	Values	93/92	Values	93/92	Values	93/92	
66 628	98,2	6 320	137,0	56 245	95,1	42 567	91,7	5 825	95,2	91 386	109,7	Extra-EU
35 051	93,4	4 638	131,2	27 876	90,9	22 404	89,6	2 855	89,7	60 630	106,2	Class 1
12 515	94,5	820	96,8	11 997	93,3	7 147	98,9	1 268	90,4	19 118	104,3	of which:
2 185	96,3	277	99,8	655	101,8	1 660	94,8	286	86,0	5 096	100,4	EFTA
2 463	92,0	230	96,1	1 545	82,9	2 113	94,5	247	83,0	4 431	102,7	of which:
1 125	74,8	76	63,6	757	80,9	1 021	114,6	135	85,1	2 276	103,3	Norway
5 129	101,0	163	116,8	6 236	100,3	1 386	101,3	404	102,4	5 805	112,9	Sweden
1 502	94,4	72	105,4	2 791	87,7	932	98,5	172	92,0	1 200	93,8	Finland
444	178,5	7	198,3	581	190,1	79	296,8	7	133,8	86		Switzerland
678	99,7	17	116,7	680	90,9	518	107,0	41	106,0	677	108,9	Austria
364	66,9	15	143,5	1 733	87,8	213	89,0	88	80,1	4 094	118,5	Slovenia
13 884	95,9	2 708	135,2	6 710	87,6	8 732	93,0	656	92,7	21 952	109,7	Turkey
1 022	85,3	86	119,8	1 038	91,5	622	89,4	85	64,0	2 282	84,6	South Africa
5 227	91,0	955	171,3	3 251	95,3	4 569	73,8	669	93,4	10 320	105,5	USA
501	69,7	12	144,7	639	94,0	337	72,7	26	92,1	1 238	95,9	Canada
24 684	101,5	1 191	146,9	18 890	92,9	16 090	94,7	2 519	93,6	24 040	112,6	Japan
3 873	97,4	149	100,6	1 511	92,0	1 358	79,6	557	76,7	2 365	91,7	Australia
479	93,6	0	31,7	12	56,5	132	143,0	11	147,5	68	56,1	Class 2
75	134,2	0	11,6	10	55,4	131	144,8	3	78,2	55	48,9	of which:
1 810	105,9	18	74,6	262	91,4	105	83,4	29	150,3	230	132,8	ACP (69 countries)
1 200	80,6	0	26,0	1 653	86,3	673	96,0	275	167,4	224	101,1	DOM
891	106,0	9	137,0	519	105,4	108	133,9	7	200,1	49	67,4	Canary Islands
379	67,7	0		2 846	95,3	24	20,3	137	195,5	199	92,1	Morocco
261	81,2	3	104,6	782	87,0	45	39,9	78	38,8	234	157,9	Algeria
696	109,6	2	45,6	156	55,6	470	104,7	294	95,5	131	56,5	Tunisia
395	68,5	6	66,0	86	74,0	145	77,2	69	62,2	267	103,1	Libya
1 142	99,6	51	130,0	1 305	91,4	1 144	71,6	286	102,9	1 154	95,3	Egypt
271	87,7	5	65,9	456	96,9	441	79,0	77	78,9	172	95,9	Nigeria
1 211	149,8	1	218,0	1 181	92,7	1 012	63,4	60	57,7	299	135,7	Mexico
530	104,0	23	79,5	359	100,2	417	103,6	30	112,1	700	105,6	Brazil
2 378	103,8	1	89,2	1 469	90,7	1 348	63,4	177	146,3	1 658	121,3	Argentina
214	81,0	0	36,2	76	140,5	1 143	416,4	1		276	179,2	Iran
287	65,1	7	79,1	51	56,8	88	48,2	1	3,4	255	62,3	Israel
628	113,5	22	96,3	697	117,3	415	122,1	61	115,0	1 362	117,3	Saudi Arabia
748	115,1	19	80,9	473	96,2	701	94,8	96	94,1	1 097	118,1	Kuwait
616	111,2	39	93,7	618	115,9	708	105,5	24	207,0	942	121,0	United Arab Emirates
664	118,0	114	310,2	427	111,8	704	132,9	43	125,0	1 972	166,4	India
850	112,2	301	416,5	431	99,2	637	89,8	44	114,9	1 613	117,6	Thailand
901	104,4	86	126,7	593	78,3	578	82,3	67	95,6	1 386	103,8	Indonesia
1 170	89,0	167	152,3	793	77,6	1 342	99,6	86	79,4	2 053	108,3	Malaysia
423	93,0	104	124,6	213	74,0	1 299	227,5	29	85,3	1 807	106,1	Singapore
4 061	167,2	110	120,0	6 650	173,7	2 531	128,9	232	271,3	2 614	280,1	South Korea
2 163	198,0	32	166,9	3 313	211,4	910	103,0	158	377,7	951		Taiwan
584	125,2	59	88,8	706	102,8	550	110,0	10	93,8	543	112,4	Hong Kong
240		10		441		197		13		314		Class 4
285	98,9	4	110,3	654	87,8	192	110,1	5	76,2	196	117,1	of which:
2 564	125,8	215	147,4	2 277	103,3	1 534	88,6	189	179,7	3 554	130,9	Russia
2 397	123,5	205	144,5	2 214	103,1	1 403	87,5	158	187,9	3 509	131,3	Poland
7 126	94,2	91	84,7	9 248	91,0	2 137	92,9	632	113,1	3 040	112,6	Czech Republik
8 011	98,2	57	82,7	8 230	92,2	5 642	88,4	1 032	115,1	4 235	110,5	Hungary
3 093	112,8	485	263,7	2 078	105,0	2 982	104,4	218	110,7	6 510	135,6	Class 5
2 819	93,1	83	101,6	2 893	91,7	2 571	79,0	592	87,4	2 843	100,7	of which:
												China
												Mediterranean Basin
												OPEC
												ASEAN
												Latin America

GEOGRAPHICAL PATTERN OF TRADE OF MEMBER STATES

January – November 1994

IMPORTS

Values in Mio ECU

Trading Partners	EU		UEBL		DK		D		GR		E	
	Values	94/93	Values	94/93	Values	94/93	Values	94/93	Values	94/93	Values	94/93
Extra-EU	491 902	111,1	31 251	122,3	12 582	116,2	141 292	108,6	5 879	88,2	25 106	110,4
Class 1	275 619	109,8	16 667	125,6	8 850	116,1	81 918	107,4	2 374	79,8	10 706	107,5
<i>of which:</i>												
EFTA	112 385	112,6	6 189	130,6	6 282	117,0	41 400	111,7	937	108,2	3 469	111,2
<i>of which:</i>												
Norway	17 757	112,7	710	125,9	1 648	122,2	4 664	110,3	42	67,1	293	131,3
Sweden	24 961	117,6	2 716	142,7	2 999	119,7	6 373	110,7	252	122,1	814	117,8
Finland	11 153	120,4	642	144,4	776	120,7	3 208	123,4	134	129,7	584	112,7
Switzerland	35 166	108,3	1 522	125,1	503	94,4	13 000	110,4	304	95,2	1 013	100,6
Austria	22 496	110,7	576	97,7	270	99,5	13 973	111,3	195	118,7	711	113,9
Slovenia	3 106	119,7	51	110,7	25	122,7	1 573	112,5	15	155,1	29	111,1
Turkey	6 897	116,3	262	127,5	89	126,2	3 267	108,6	127	126,4	187	109,5
South Africa	6 267	77,7	524	128,0	79	99,9	1 141	99,9	21	110,3	260	92,8
USA	84 865	111,5	5 822	131,6	1 158	110,9	16 922	104,2	523	82,8	4 236	110,2
Canada	8 242	115,0	642	165,7	94	99,9	1 751	105,3	78	166,1	290	101,4
Japan	44 622	102,9	2 654	102,8	826	113,3	13 852	99,8	617	53,4	1 937	97,5
Australia	4 196	117,3	250	106,9	36	143,4	698	111,9	7	63,5	213	124,8
Class 2	146 741	111,0	9 779	148,6	2 183	117,2	31 512	103,3	2 318	85,5	11 744	113,4
<i>of which:</i>												
ACP (69 countries)	16 812	124,7	2 041	213,4	82	115,2	2 255	108,7	162	112,3	1 828	139,1
DOM	1 681	99,5	12	308,7	0	43,9	23	118,2	1	66,8	916	89,2
Canary Islands	1 224	96,5	2	109,6	0	55,2	20	123,1	1	65,1	905	89,7
Morocco	3 350	109,8	158	119,1	11	96,1	389	100,8	5	103,4	369	121,3
Algeria	5 395	93,2	455	121,7	34	211,4	782	71,5	23	489,6	651	106,7
Tunisia	2 753	121,8	206	111,9	13	85,8	574	107,7	38	373,3	165	229,8
Libya	5 419	96,5	77	81,2	25		1 170	92,2	212	80,5	781	115,1
Egypt	2 549	128,2	144	216,5	16	135,4	220	109,0	374	114,9	218	168,5
Nigeria	3 552	127,4	67	260,8	0	192,7	661	100,2	1	104,4	792	151,8
Mexico	2 361	110,7	235	113,3	21	124,4	380	105,1	5	45,2	638	99,4
Brazil	9 780	130,8	668	142,0	186	110,1	1 753	112,6	93	188,4	648	108,3
Argentina	3 366	120,9	227	107,7	161	130,6	667	99,2	57	118,1	488	112,5
Iran	4 712	91,1	58	164,4	4	26,0	606	97,7	437	74,0	480	128,0
Israel	3 783	121,6	733	207,9	45	112,6	661	105,8	77	136,6	184	121,3
Saudi Arabia	7 876	93,0	117	172,4	1	94,1	713	79,8	159	72,7	860	108,1
Kuwait	1 393	83,6	82	948,3	0	2,8	115	401,8	6	47,6	1	3,1
United Arab Emirates	837	102,2	41	161,6	2	120,9	104	89,3	2	48,5	7	31,3
India	6 447	117,8	816	120,7	114	138,7	1 624	108,4	41	112,1	236	110,5
Thailand	5 818	113,9	570	123,6	111	117,1	1 478	107,6	39	110,8	301	125,2
Indonesia	5 424	116,0	404	127,5	119	105,8	1 315	110,9	48	124,2	415	145,4
Malaysia	6 761	119,0	388	136,4	95	143,7	1 767	113,7	36	85,4	190	113,9
Singapore	7 130	122,1	209	120,3	106	74,1	1 943	108,4	50	103,2	183	116,8
South Korea	7 905	111,0	263	108,8	279	146,9	3 111	119,9	150	42,8	425	108,4
Taiwan	9 527	100,6	343	105,3	172	101,6	3 145	96,6	92	79,4	422	87,4
Hong Kong	5 930	100,3	227	203,1	117	106,6	1 741	88,8	37	92,6	91	75,1
Class 4	44 321	123,5	2 288	135,4	1 035	120,3	20 455	123,1	964	132,9	1 346	126,0
<i>of which:</i>												
Russia	16 649	116,3	1 132	113,0	261	95,6	6 034	121,5	375	100,9	720	107,3
Poland	8 156	119,3	333	156,0	462	134,2	4 577	116,8	36	104,5	131	140,3
Czech Republik	5 712	130,7	182	183,4	81	155,0	3 924	131,3	55	100,6	91	137,6
Hungary	4 399	123,8	197	147,2	37	119,6	2 496	119,1	36	100,7	114	231,5
Class 5	22 353	118,3	1 428	118,2	511	106,7	7 314	111,5	221	97,6	1 177	136,8
<i>of which:</i>												
China	21 171	117,1	1 367	117,3	496	105,6	6 937	110,9	218	97,3	1 093	135,0
Mediterranean Basin	38 912	108,7	2 210	142,2	372	182,3	10 288	100,6	984	94,6	2 776	114,1
OPEC	37 335	99,5	1 444	137,9	199	115,7	5 986	92,6	918	77,9	4 240	121,3
ASEAN	27 376	116,8	1 658	124,8	455	103,8	7 159	110,4	186	109,5	1 138	126,6
Latin America	24 733	124,1	1 840	137,6	504	115,6	5 243	108,0	225	133,4	2 595	110,1

**GEOGRAPHICAL PATTERN OF TRADE
OF MEMBER STATES**

4C

January – November 1994

IMPORTS

Values in Mio ECU

F		IRL		I		NL		P		UK		Trading Partners
Values	94/93	Values	94/93	Values	94/93	Values	94/93	Values	94/93	Values	94/93	
65 315	106,8	7 088	122,3	56 364	108,9	51 044	131,2	5 703	106,8	90 278	107,3	Extra-EU
34 579	107,7	5 211	122,6	27 373	106,8	26 417	129,4	2 647	100,6	58 877	105,4	Class 1
12 364	108,1	896	118,8	12 038	109,0	9 327	142,8	1 140	97,1	18 343	103,7	<i>of which:</i> EFTA
2 165	108,6	284	110,3	576	94,5	2 780	184,2	336	126,7	4 258	90,8	<i>of which:</i> Norway
2 302	100,9	258	122,9	1 633	114,2	2 766	142,7	230	100,7	4 617	113,2	Sweden
1 182	115,1	81	114,1	739	104,7	1 224	130,3	94	73,9	2 490	119,3	Finland
5 117	109,4	198	134,9	6 180	108,3	1 468	116,0	319	85,6	5 541	101,9	Switzerland
1 507	111,1	72	107,2	2 898	112,4	990	116,2	147	92,6	1 157	104,4	Austria
504	125,6	6	84,8	690	129,9	81	112,8	6	92,5	126	163,8	Slovenia
718	116,7	19	127,5	851	138,8	591	123,3	55	153,8	729	118,1	Turkey
485	143,8	34	242,1	1 544	94,3	260	131,8	83	102,5	1 837	47,4	South Africa
13 602	106,9	3 261	131,6	5 974	97,4	9 743	123,4	711	117,8	22 914	113,9	USA
1 076	116,3	113	142,9	1 112	116,9	810	145,2	51	72,0	2 226	105,7	Canada
4 653	96,3	849	96,5	3 058	101,1	4 982	118,6	559	90,1	10 634	112,2	Japan
626	139,4	14	140,4	689	121,1	415	131,8	23	91,5	1 223	107,1	Australia
23 570	103,9	1 388	127,2	18 248	105,4	19 664	133,4	2 632	115,4	23 702	107,2	Class 2
3 806	109,0	156	114,8	1 786	130,2	1 679	135,8	641	129,3	2 375	108,3	<i>of which:</i> ACP (69 countries)
462	103,2	0	536,4	52	490,5	128	115,8	4	42,6	83	141,7	DOM
76	105,0	0		9	103,9	126	114,6	4	150,2	80	175,2	Canary Islands
1 710	104,7	25	156,7	289	121,8	123	127,9	34	131,5	239	116,9	Morocco
1 278	113,1	1	339,3	1 210	80,3	597	99,4	193	76,9	169	83,9	Algeria
903	111,9	9	115,6	674	139,6	106	108,3	12	178,7	54	123,1	Tunisia
329	92,4			2 527	96,8	57	286,7	80	58,3	161	87,1	Libya
190	84,5	4	139,7	931	133,1	96	237,3	80	117,7	278	126,8	Egypt
874	139,9	2	114,8	173	129,7	560	126,7	295	114,4	127	106,1	Nigeria
447	121,5	8	140,9	75	94,5	159	118,9	45	67,0	350	144,1	Mexico
1 332	126,8	53	106,4	1 433	119,3	2 071	205,4	309	122,5	1 234	115,2	Brazil
233	90,8	7	169,0	531	126,1	723	187,6	57	76,0	216	139,3	Argentina
799	69,0	0	56,0	819	75,2	1 094	115,0	256	432,9	158	56,7	Iran
484	100,3	26	120,4	370	112,5	500	130,3	31	111,1	673	104,7	Israel
2 237	102,2	3	485,2	1 107	82,7	1 525	118,9	243	178,4	912	58,9	Saudi Arabia
181	87,9	1	548,1	11	14,9	720	69,4	0	1,2	274	108,0	Kuwait
225	81,1	4	70,0	51	104,7	168	200,7	1	94,5	231	99,7	United Arab Emirates
704	120,3	33	162,7	786	120,2	495	127,0	61	107,8	1 536	122,2	India
741	107,8	24	130,7	445	100,0	814	123,6	78	89,2	1 218	121,2	Thailand
545	94,3	34	89,8	633	109,3	869	132,7	29	138,1	1 014	116,7	Indonesia
678	111,4	204	198,2	419	105,3	718	111,4	46	116,5	2 221	125,2	Malaysia
1 003	131,2	358	134,1	393	100,7	1 042	178,1	29	72,0	1 813	122,9	Singapore
814	98,0	67	82,3	624	112,2	759	142,7	86	139,0	1 327	102,9	South Korea
957	89,7	190	122,2	714	97,6	1 516	125,1	60	73,7	1 915	102,1	Taiwan
345	88,2	102	105,3	174	87,2	1 572	132,0	24	90,4	1 500	90,2	Hong Kong
4 103	109,5	112	112,6	7 758	126,3	2 854	123,0	252	114,9	3 155	131,6	Class 4
2 137	106,5	17	57,8	3 658	117,5	1 070	126,3	147	97,3	1 099	124,2	<i>of which:</i> Russia
588	108,7	54	105,2	705	110,4	607	122,5	15	149,2	649	129,9	Poland
265	120,8	18	188,4	513	127,6	234	130,2	14	132,7	336	116,2	Czech Republik
292	113,7	5	134,4	740	124,8	198	115,4	8	179,9	276	154,5	Hungary
2 634	111,2	208	102,6	2 542	119,4	2 106	148,0	169	94,5	4 043	124,0	Class 5
2 445	110,1	196	101,3	2 445	118,0	1 903	145,7	127	85,6	3 945	122,4	<i>of which:</i> China
7 096	108,8	106	127,3	9 321	110,9	2 328	119,8	508	86,9	2 923	104,7	Mediterranean Basin
7 272	97,4	53	98,2	6 787	90,0	5 957	113,8	1 185	128,0	3 294	83,9	OPEC
3 180	112,1	641	146,9	2 017	104,4	3 740	135,7	188	95,2	7 013	117,8	ASEAN
3 019	116,6	86	107,5	3 157	118,9	4 193	182,6	560	102,8	3 309	126,7	Latin America

GEOGRAPHICAL PATTERN OF TRADE OF MEMBER STATES

1993 EXPORTS

Values in Mio ECU

Trading Partners	EU		UEBL		DK		D		GR		E	
	Values	93/92	Values	93/92	Values	93/92	Values	93/92	Values	93/92	Values	93/92
Extra-EU	486 858	111,6	27 987	119,7	14 472	102,1	162 833	107,4	3 174	123,6	20 863	117,6
Class 1	258 066	107,6	13 302	113,4	10 125	102,7	94 499	103,4	1 164	109,8	6 697	109,2
<i>of which:</i>												
EFTA	107 115	99,4	5 464	97,2	6 572	97,8	48 444	96,0	340	86,0	2 262	106,9
<i>of which:</i>												
Norway	10 019	101,6	469	105,5	2 007	112,6	2 660	94,4	25	72,2	379	105,8
Sweden	20 772	96,9	1 275	95,8	3 009	91,6	6 551	90,4	70	73,1	584	119,1
Finland	6 860	91,2	437	97,8	559	90,7	2 403	85,6	38	84,2	141	93,8
Switzerland	39 368	101,9	2 092	98,9	562	94,6	17 460	98,9	102	97,7	670	100,9
Austria	29 468	99,3	1 172	92,7	314	98,0	19 245	97,2	104	91,0	466	105,4
Slovenia	3 063	221,6	71	303,1	25	213,2	1 274	184,5	9	559,4	44	354,2
Turkey	11 786	142,4	588	148,7	116	138,7	4 353	132,8	126	123,5	401	159,6
South Africa	5 600	103,3	318	113,6	47	135,5	2 225	103,5	8		101	102,1
USA	85 088	115,3	4 837	131,3	1 621	118,1	24 151	114,0	322	108,9	2 487	105,0
Canada	8 575	101,2	383	134,5	154	106,7	2 044	98,2	34	86,9	303	116,0
Japan	22 756	110,6	1 158	117,3	1 208	107,4	8 156	112,0	64	92,8	420	106,6
Australia	6 954	109,5	320	121,8	165	118,6	2 109	110,0	33	99,2	124	114,9
Class 2	169 403	110,6	11 712	118,2	3 141	95,1	40 332	104,4	1 138	111,0	12 425	117,1
<i>of which:</i>												
ACP (69 countries)	16 509	95,1	999	96,4	445	72,9	2 045	78,8	100	101,2	995	100,9
DOM	9 095	98,4	144	99,2	59	128,3	402	84,9	1	33,8	3 834	98,5
Canary Islands	4 120	95,5	71	98,8	49	130,9	184	83,5	1	71,0	3 245	97,1
Morocco	4 234	107,1	158	90,8	29	84,5	539	102,8	9	87,2	638	121,3
Algeria	4 132	103,6	252	105,5	14	57,7	319	76,9	14	126,6	662	122,8
Tunisia	3 630	103,8	241	98,1	15	56,5	674	101,0	28	96,9	173	120,7
Libya	2 739	125,2	129	173,7	20	142,1	652	137,8	53	109,9	65	217,4
Egypt	4 418	122,6	200	148,6	99	116,4	1 106	116,3	63	68,1	178	128,6
Nigeria	2 857	84,3	135	81,4	29	74,7	589	73,9	11	43,7	83	91,2
Mexico	5 882	102,8	244	97,1	93	94,6	2 225	103,2	16	96,9	999	147,0
Brazil	5 352	146,9	192	152,2	70	142,2	2 185	151,7	40	437,9	206	163,5
Argentina	3 396	124,1	111	145,3	49	135,7	805	101,1	7	127,1	520	151,3
Iran	5 593	68,2	258	87,4	151	113,4	2 122	53,9	12	60,2	336	159,3
Israel	7 572	115,5	2 002	112,7	88	71,9	1 617	101,8	76	129,4	259	134,9
Saudi Arabia	9 473	94,3	674	91,5	228	116,2	1 862	88,9	119	121,9	396	111,2
Kuwait	2 367	140,9	56	67,5	41	97,2	458	106,8	14	136,8	49	101,8
United Arab Emirates	5 467	122,5	252	151,1	91	111,2	1 140	131,6	33	115,2	121	121,1
India	6 295	120,0	1 576	144,3	83	103,3	1 553	110,2	14	209,5	135	120,6
Thailand	5 047	129,0	500	160,8	159	145,0	1 743	129,6	24	268,8	126	160,5
Indonesia	4 137	102,1	240	143,0	87	140,4	1 619	104,7	8	185,1	131	105,4
Malaysia	3 984	128,4	182	105,7	60	102,4	1 236	117,3	2	67,0	48	141,1
Singapore	7 677	120,9	390	129,8	106	60,2	1 930	120,7	11	92,0	242	147,8
South Korea	7 674	123,2	353	137,9	186	108,2	2 955	123,8	19	122,7	287	180,9
Taiwan	7 579	121,3	489	137,2	121	109,0	3 004	121,8	15	79,0	206	159,3
Hong Kong	11 377	129,5	847	120,2	212	122,1	2 573	122,1	20	200,0	318	149,0
Class 4	42 145	183,2	1 788	182,1	1 026	140,9	22 048	186,3	758	189,8	803	223,1
<i>of which:</i>												
Russia	11 541	201,9	510	292,2	231	165,3	5 890	185,7	158	242,5	253	217,7
Poland	9 966	122,2	471	118,0	403	101,9	5 010	122,4	47	84,8	215	175,8
Czech Republik	6 076		238		101		3 956		28		93	
Hungary	4 963	122,2	269	131,5	67	132,6	2 666	114,6	31	113,6	106	146,4
Class 5	12 458	161,2	690	183,7	138	121,8	5 140	171,7	38	257,0	714	195,4
<i>of which:</i>												
China	11 339	165,5	608	178,4	115	117,6	4 955	173,8	36	257,2	547	261,5
Mediterranean Basin	53 607	118,0	4 113	116,1	610	105,6	13 295	112,1	1 073	124,7	3 366	124,2
OPEC	40 922	97,4	2 145	104,2	713	109,8	9 550	83,3	267	107,2	2 116	118,6
ASEAN	23 165	120,1	1 409	139,4	448	99,6	7 128	117,3	48	164,9	637	135,1
Latin America	23 605	117,7	966	123,4	392	92,3	7 450	111,8	114	174,2	2 765	136,3

**GEOGRAPHICAL PATTERN OF TRADE
OF MEMBER STATES**

4C

**1993
EXPORTS**

Values in Mio ECU

F		IRL		I		NL		P		UK		Trading Partners
Values	93/92	Values	93/92	Values	93/92	Values	93/92	Values	93/92	Values	93/92	
76 000	107,0	7 499	137,0	67 242	116,5	30 490	117,2	3 270	95,7	73 028	115,9	Extra-EU
34 760	106,4	5 004	124,1	33 277	112,0	14 949	104,2	1 978	95,7	42 310	114,7	Class 1
12 484	104,3	1 327	116,5	11 614	102,3	6 618	97,2	1 045	84,4	10 944	109,9	of which:
782	101,7	221	134,5	640	119,9	805	89,3	136	84,4	1 896	100,1	EFTA
1 937	103,7	425	111,2	1 222	92,6	1 803	102,9	338	70,4	3 558	112,0	of which:
613	94,2	101	90,0	480	81,6	614	95,9	131	75,8	1 342	104,0	Norway
7 305	105,3	435	121,8	5 653	103,3	1 963	96,6	274	106,4	2 850	117,0	Sweden
1 812	105,8	137	117,0	3 590	105,6	1 360	103,4	155	98,7	1 113	107,2	Finland
439	213,5	6		993	249,6	125	370,1	6	125,1	71		Switzerland
1 708	151,6	49	215,4	2 268	146,6	808	154,4	41	171,5	1 328	144,1	Austria
517	89,9	72	141,8	558	118,4	315	109,2	32	114,6	1 406	97,5	Slovenia
13 291	111,4	2 200	122,6	11 124	116,2	4 686	105,4	578	116,9	19 792	118,9	Turkey
1 323	74,4	256	113,1	1 190	118,8	424	104,4	105	95,8	2 359	110,2	South Africa
3 499	105,8	906	143,8	2 737	103,4	1 110	112,2	104	95,7	3 393	112,2	USA
759	99,8	147	118,5	803	116,6	419	98,2	35	116,2	2 040	109,8	Canada
35 389	106,9	1 596	132,4	25 204	116,3	10 966	120,7	1 071	84,1	26 429	113,0	Japan
4 987	92,6	202	130,8	1 965	134,0	1 355	100,4	528	62,0	2 888	102,1	Australia
3 981	101,4	28	68,0	187	69,4	211	97,6	42	137,7	206	101,1	Class 2
191	114,0	26	67,2	65	53,5	131	94,7	26	107,3	131	86,2	of which:
1 982	105,0	13	75,7	452	106,2	159	110,6	42	103,3	213	127,1	ACP (69 countries)
1 883	106,2	21	230,4	721	87,5	134	145,3	40	489,7	71	140,3	DOM
1 385	104,0	10	138,9	887	101,7	130	125,3	9	220,8	78	115,8	Canary Islands
299	114,0	26	180,0	960	116,0	191	135,6	2	67,2	342	113,9	Morocco
918	121,6	116	220,9	1 033	126,9	271	117,6	9	95,4	424	125,1	Algeria
516	74,7	43	98,4	311	80,6	325	105,1	13	149,4	804	96,2	Tunisia
720	68,7	97	85,1	659	97,3	393	138,7	8	123,8	431	109,5	Libya
650	129,3	54	200,7	922	138,3	466	150,8	51	175,5	518	143,9	Egypt
698	128,1	14	96,3	832	126,8	122	117,8	11	204,7	227	146,8	Nigeria
680	80,3	25	163,2	1 107	69,8	272	71,8	7	42,1	624	81,8	Mexico
661	107,3	50	115,7	1 289	126,1	382	122,2	59	125,9	1 088	140,0	Brazil
1 319	85,4	173	137,9	1 728	111,3	622	96,3	29	124,2	2 322	86,9	Argentina
899	256,4	22	128,7	328	122,8	100	126,5	4	137,7	397	113,2	Iran
852	92,5	47	160,1	829	126,3	339	115,9	15	212,1	1 748	133,1	Israel
697	116,6	34	253,6	453	121,3	289	113,3	18	100,2	1 445	112,0	Saudi Arabia
693	102,3	23	86,8	624	146,8	298	106,8	13	120,7	844	131,6	Kuwait
721	69,3	14	92,1	405	120,6	487	146,7	0	86,5	425	99,8	United Arab Emirates
475	127,3	39	104,5	438	142,9	243	129,1	23	139,7	1 238	143,7	India
1 358	135,4	116	168,3	958	107,6	676	172,7	19	116,6	1 872	108,3	Thailand
1 149	118,0	46	149,0	1 096	121,9	551	126,4	13	79,3	1 018	115,0	Indonesia
953	99,1	76	167,8	1 029	148,7	825	120,9	21	184,9	841	108,5	Malaysia
1 724	139,7	123	157,4	2 143	133,9	616	131,7	26	144,5	2 776	127,6	Singapore
3 927	152,8	184	184,2	5 809	179,2	3 001	194,6	88	217,3	2 714	225,8	South Korea
1 283	168,7	75	126,2	1 465	163,5	957	298,1	40	332,9	682		Taiwan
763	119,6	41	175,2	1 282	145,6	824	109,6	3	94,2	907	114,5	Hong Kong
414		29		537		315		5		360		Class 4
379	138,3	20	163,8	852	135,8	308	126,9	9	126,5	255	118,3	of which:
1 733	115,6	59	194,3	2 248	177,3	675	170,7	28	181,7	996	151,7	Russia
1 376	110,2	25	205,2	2 108	184,3	596	175,2	26	182,7	946	163,8	Poland
10 854	113,1	358	155,3	11 847	120,0	2 939	132,2	261	142,9	4 893	128,9	Czech Republik
8 585	99,5	396	133,4	7 017	99,0	2 701	109,3	123	151,3	7 309	100,9	Hungary
3 554	105,7	219	123,5	2 614	123,2	1 862	141,3	58	122,9	5 189	123,0	Class 5
3 565	106,0	263	114,5	4 227	120,3	1 546	143,2	103	142,3	2 216	121,1	of which:
												China
												Mediterranean Basin
												OPEC
												ASEAN
												Latin America

GEOGRAPHICAL PATTERN OF TRADE OF MEMBER STATES

January – November 1994

EXPORTS

Values in Mio ECU

Trading Partners	EU		UEBL		DK		D		GR		E	
	Values	94/93	Values	94/93	Values	94/93	Values	94/93	Values	94/93	Values	94/93
Extra-EU	488 345	111,5	30 365	120,6	14 804	113,0	164 446	112,7	3 320	117,9	21 125	111,5
Class 1	261 678	112,3	14 556	121,0	10 135	110,5	95 952	112,7	1 178	112,5	7 021	114,2
<i>of which:</i>												
EFTA	108 763	111,8	5 658	114,4	6 509	109,0	49 107	111,7	443	142,5	1 976	95,4
<i>of which:</i>												
Norway	10 330	113,7	489	115,5	1 868	104,0	2 823	117,9	24	104,9	192	52,4
Sweden	21 857	116,5	1 407	123,3	2 981	108,8	7 144	121,1	67	105,0	427	79,7
Finland	7 396	118,3	443	116,2	612	118,0	2 521	114,8	42	118,1	195	154,1
Switzerland	39 179	109,6	2 185	114,9	604	117,1	17 590	111,0	167	177,5	682	113,1
Austria	29 469	109,7	1 114	103,0	320	112,1	18 924	108,0	142	151,3	467	110,3
Slovenia	3 321	119,5	96	147,3	24	107,2	1 317	115,2	4	46,7	71	182,4
Turkey	7 902	76,0	443	84,5	70	66,9	2 915	76,7	97	86,5	291	79,7
South Africa	6 435	127,1	443	151,4	68	155,4	2 330	115,5	6	83,0	131	143,2
USA	87 001	113,4	5 459	125,6	1 678	117,2	25 644	118,1	348	120,5	2 788	120,6
Canada	8 711	112,1	469	131,4	163	114,8	2 091	115,2	33	110,9	331	118,6
Japan	24 090	117,7	1 415	133,3	1 225	110,9	8 451	115,7	71	121,3	666	175,0
Australia	7 722	123,9	374	129,4	180	120,0	2 180	115,6	29	95,0	214	198,8
Class 2	166 065	109,2	12 250	117,0	3 254	113,4	40 469	112,3	1 171	116,1	12 303	109,3
<i>of which:</i>												
ACP (69 countries)	13 285	88,7	1 009	111,9	446	106,0	1 685	92,4	88	98,5	602	65,2
DOM	8 723	106,5	161	124,0	44	78,7	377	114,3	1	94,3	3 792	108,4
Canary Islands	4 025	107,5	65	102,6	36	78,4	154	95,7	1	98,4	3 235	109,4
Morocco	3 974	104,5	167	119,8	19	71,3	577	118,9	7	96,3	493	84,2
Algeria	4 100	111,3	305	133,2	11	89,3	340	125,1	41	294,5	656	110,2
Tunisia	3 383	103,9	228	105,9	18	138,0	604	99,6	32	129,3	168	107,9
Libya	1 816	72,8	86	72,2	14	78,0	471	82,1	37	77,7	89	148,7
Egypt	4 042	103,7	227	134,5	90	99,2	972	98,9	80	142,2	183	113,5
Nigeria	1 887	73,5	97	81,4	15	57,8	376	72,5	4	43,7	59	81,1
Mexico	6 167	116,2	297	129,7	126	148,3	2 100	104,9	14	111,5	1 083	125,3
Brazil	6 053	126,5	281	166,3	80	126,1	2 311	116,3	22	58,6	245	136,2
Argentina	4 492	149,8	156	159,7	60	136,6	966	135,8	9	159,1	697	152,3
Iran	3 265	64,0	253	116,5	71	50,1	1 194	61,7	8	67,2	108	33,2
Israel	8 132	120,3	2 076	115,5	98	123,3	1 687	116,8	78	116,1	340	148,0
Saudi Arabia	7 906	92,7	532	86,2	202	97,5	1 899	115,0	112	109,6	399	114,0
Kuwait	1 677	79,1	56	109,8	38	105,4	381	92,4	14	111,0	49	109,9
United Arab Emirates	5 473	110,6	225	103,7	91	110,7	1 250	123,3	39	139,4	125	111,4
India	6 286	111,4	1 450	104,1	114	151,3	1 534	111,8	14	108,6	156	123,3
Thailand	5 286	117,0	529	117,4	137	96,1	2 054	134,4	11	46,9	134	115,7
Indonesia	3 831	104,8	197	92,4	49	62,6	1 626	115,0	21	287,4	118	100,4
Malaysia	5 221	151,2	246	154,1	60	116,3	1 525	144,0	2	179,2	61	141,0
Singapore	8 081	117,0	432	124,8	146	152,6	2 127	122,9	16	168,4	264	119,5
South Korea	9 047	130,8	415	129,4	269	157,9	3 368	127,5	16	93,7	413	159,0
Taiwan	7 966	116,1	627	141,5	117	106,4	3 141	114,5	14	101,4	232	121,5
Hong Kong	11 919	117,3	963	126,3	243	126,1	2 717	116,9	19	107,1	386	135,1
Class 4	43 932	117,5	2 116	132,2	1 195	131,6	22 466	114,8	927	142,5	924	129,5
<i>of which:</i>												
Russia	10 860	108,5	574	130,5	311	161,0	5 018	98,1	163	121,6	227	103,8
Poland	9 732	108,8	504	118,0	432	118,0	4 828	106,8	48	124,7	247	129,3
Czech Republik	7 121	131,2	332	155,9	115	123,4	4 547	128,6	24	96,9	128	154,3
Hungary	5 561	123,5	301	120,5	88	142,7	2 984	124,4	28	96,7	186	194,2
Class 5	12 646	113,9	928	145,6	163	136,8	5 017	111,0	15	40,0	849	137,1
<i>of which:</i>												
China	11 388	112,8	862	153,1	126	124,1	4 818	110,7	13	35,8	619	129,8
Mediterranean Basin	49 457	103,4	4 170	113,6	550	99,2	11 923	101,5	1 066	112,1	3 215	105,5
OPEC	33 264	90,1	1 886	98,1	547	84,3	8 231	96,9	279	118,1	1 798	93,4
ASEAN	24 902	120,7	1 495	119,7	427	106,4	8 019	127,9	54	123,7	623	107,6
Latin America	25 545	120,4	1 198	137,3	482	136,7	7 540	112,3	105	108,0	3 150	129,7

**GEOGRAPHICAL PATTERN OF TRADE
OF MEMBER STATES**

4C

**January – November 1994
EXPORTS**

Values in Mio ECU

F		IRL		I		NL		P		UK		Trading Partners
Values	94/93	Values	94/93	Values	94/93	Values	94/93	Values	94/93	Values	94/93	
74 065	108,2	7 838	115,5	67 228	111,3	30 497	111,0	3 252	110,2	71 404	108,4	Extra-EU
34 612	110,2	5 252	115,9	33 889	112,9	15 630	115,4	2 025	112,3	41 427	108,4	Class 1
12 625	110,5	1 684	141,2	11 574	109,7	7 059	117,2	1 012	105,4	11 117	112,7	<i>of which:</i> EFTA
765	106,0	278	138,2	594	100,3	888	121,4	135	105,9	2 275	133,0	<i>of which:</i> Norway
2 126	121,6	523	136,3	1 314	118,1	1 884	115,5	335	107,3	3 649	114,5	Sweden
691	122,3	174	187,1	573	130,8	716	129,2	141	116,8	1 288	105,6	Finland
7 012	104,7	509	132,9	5 469	107,5	2 069	115,6	247	97,5	2 645	102,9	Switzerland
1 993	120,1	190	152,7	3 601	109,5	1 432	114,6	149	105,0	1 135	112,7	Austria
497	122,3	6	107,8	1 068	117,4	136	119,6	2	35,0	100	167,2	Slovenia
1 062	68,8	37	85,1	1 426	72,0	604	86,7	25	66,7	933	78,8	Turkey
701	150,8	104	152,7	640	127,5	366	128,5	34	113,8	1 613	128,0	South Africa
13 352	113,0	2 165	107,8	11 294	112,6	4 793	112,5	698	134,5	18 782	104,4	USA
1 318	107,1	253	109,8	1 338	125,5	478	122,0	88	90,3	2 149	100,7	Canada
3 448	109,5	812	99,9	3 159	127,6	1 236	124,7	102	108,9	3 506	115,8	Japan
809	120,2	147	111,6	991	139,0	506	133,3	38	119,0	2 253	122,5	Australia
33 656	106,0	1 757	121,1	24 603	108,9	10 083	102,5	1 033	108,6	25 485	106,7	Class 2
3 998	88,3	168	89,9	1 401	76,1	1 087	90,1	395	81,3	2 406	93,3	<i>of which:</i> ACP (69 countries)
3 712	103,9	28	114,2	231	134,7	185	96,2	33	96,8	160	86,4	DOM
179	99,5	26	115,6	82	134,7	114	96,4	22	114,6	112	97,3	Canary Islands
1 814	101,4	13	109,0	462	115,6	154	110,3	50	129,7	218	120,9	Morocco
1 855	110,0	23	134,4	702	108,7	79	66,2	33	125,2	54	84,6	Algeria
1 353	109,5	7	76,9	732	90,7	114	98,0	34	713,6	95	134,7	Tunisia
199	73,0	11	50,8	569	63,5	117	65,9	1	29,2	222	72,8	Libya
679	84,3	159	151,2	957	104,6	259	116,4	8	111,4	428	111,9	Egypt
337	72,1	37	96,0	180	65,2	233	77,3	12	99,2	538	73,9	Nigeria
1 121	172,2	67	72,8	699	118,4	189	50,2	12	173,7	458	115,6	Mexico
729	130,7	54	112,7	1 309	161,3	353	84,8	66	137,8	602	129,0	Brazil
1 026	163,5	20	150,4	1 069	148,1	181	168,6	46	447,9	261	129,3	Argentina
470	77,3	44	411,7	570	56,1	197	79,6	5	75,2	344	59,4	Iran
778	134,4	75	168,7	1 360	118,9	405	120,4	60	114,0	1 175	119,5	Israel
1 131	96,1	148	93,9	1 191	76,1	509	92,2	29	108,0	1 755	82,7	Saudi Arabia
359	45,2	24	122,4	250	84,9	142	157,6	7	208,9	357	98,5	Kuwait
825	105,1	51	112,5	1 106	152,6	326	106,7	12	86,2	1 422	87,9	United Arab Emirates
629	102,6	19	60,0	525	133,8	285	108,7	5	57,4	1 555	114,9	India
534	84,1	34	153,8	566	100,4	385	145,0	15	119,7	887	116,8	Thailand
558	86,0	10	77,3	484	146,8	334	74,3	0		433	112,8	Indonesia
845	205,4	130	355,4	430	121,4	230	108,6	28	136,9	1 663	150,8	Malaysia
1 119	90,0	154	143,0	1 097	129,7	625	107,4	19	112,5	2 080	122,1	Singapore
1 342	127,3	91	219,0	1 376	140,7	606	119,0	15	121,1	1 137	124,6	South Korea
1 075	128,3	73	104,7	1 026	110,2	813	108,8	23	121,7	826	109,6	Taiwan
1 817	119,3	119	107,4	2 413	126,3	706	128,5	31	130,3	2 505	102,0	Hong Kong
3 570	100,9	300	197,9	6 278	121,6	3 317	124,5	95	124,5	2 745	115,7	Class 4
987	87,4	145	275,5	1 604	126,3	1 025	125,2	45	144,1	760	126,5	<i>of which:</i> Russia
738	107,2	48	125,8	1 332	116,4	866	116,1	4	158,9	685	87,4	Poland
526	141,7	41	158,9	636	132,4	351	124,3	6	148,8	413	130,9	Czech Republik
394	112,3	31	162,0	898	114,7	348	123,8	16	204,1	287	126,6	Hungary
2 044	127,8	56	106,3	1 848	92,5	592	97,6	15	61,0	1 120	125,8	Class 5
1 713	134,8	24	107,8	1 705	91,2	514	95,8	14	59,1	979	115,7	<i>of which:</i> China
9 790	100,4	405	125,8	11 078	104,6	2 603	100,8	266	122,6	4 391	100,4	Mediterranean Basin
6 749	87,0	369	106,0	5 532	87,3	2 143	87,3	106	103,6	5 624	84,0	OPEC
3 442	106,6	359	174,7	2 765	122,7	1 757	106,3	65	126,1	5 895	125,5	ASEAN
4 187	130,2	239	96,6	4 749	125,8	1 276	90,6	169	177,5	2 451	121,5	Latin America

PATTERN OF TRADE OF MEMBER STATES BY PRODUCT

1993 IMPORTS

Values in Mio ECU

List of products SITC Rev. 3		EU		UEBL		DK		D		GR		E	
		Values	93/92	Values	93/92	Values	93/92	Values	93/92	Values	93/92	Values	93/92
0-9	TOTAL TRADE	484 866	99,5	28 541	99,5	11 884	99,3	142 828	100,0	7 510	111,8	25 133	85,1
0	Food and live animals	33 185	96,0	1 848	102,8	1 576	103,2	7 369	95,6	328	87,3	2 896	85,1
03	Fish, crustaceans and molluscs and preparations thereof	6 561	91,5	220	105,3	828	100,3	874	114,3	66	89,1	1 112	80,5
05	Vegetables and fruit	10 021	89,9	869	102,2	125	88,5	2 539	85,6	82	75,2	680	74,4
1	Beverages and tobacco	3 388	105,4	138	105,6	95	104,6	850	91,2	46	74,8	924	146,0
11	Beverages	991	111,2	29	92,7	22	91,8	320	104,9	17	83,2	48	83,5
12	Tobacco and tobacco manufactures	2 397	103,2	109	109,7	73	109,2	529	84,6	28	70,4	875	152,3
2	Crude materials, inedible, except fuels	29 904	92,8	2 067	91,0	599	94,0	7 534	92,2	357	90,9	2 107	88,6
24	Cork and wood	6 725	96,2	370	121,6	336	93,1	1 375	97,3	130	87,6	303	74,1
28	Metalliferous ores and metal scrap	6 770	87,6	751	85,9	17	111,7	1 866	93,4	29	162,1	592	96,7
3	Mineral fuels, lubricants and related materials	63 548	97,5	2 161	101,6	1 022	79,6	14 170	112,5	1 892	113,7	6 188	97,5
32	Coal, coke and briquettes	4 586	78,7	504	83,5	20	5,1	602	79,6	43	86,6	466	89,6
33	Petroleum, petroleum products and related materials	51 355	94,6	961	88,1	940	116,3	10 578	93,3	1 826	114,0	5 067	96,7
4	Animal and vegetable oils, fats and waxes	1 760	102,1	142	123,3	39	93,8	410	100,0	12	61,5	117	83,4
42	Fixed vegetable fats and oils, crude, refined or fractionated	1 295	102,5	90	134,0	25	84,6	292	98,8	10	60,9	71	88,6
43	Animal or vegetable fats and oils, processed; animal or vegetable waxes	241	100,9	20	101,4	6	95,2	86	93,1	1	91,4	28	97,3
5	Chemicals and related products, n.e.s.	34 084	100,5	2 805	87,8	1 016	116,5	8 668	99,5	543	117,2	1 682	80,2
51	Organic chemicals	8 470	97,2	784	90,2	99	128,8	1 871	88,6	74	103,3	513	84,5
54	Medical and pharmaceutical products	7 641	110,9	638	99,2	211	127,6	1 861	105,0	154	134,0	481	94,8
57	Plastics in primary forms	4 115	91,9	500	78,2	172	95,8	1 227	101,7	83	107,7	90	54,8
59	Chemical materials and products, n.e.s.	3 798	100,3	278	92,8	93	118,0	1 025	98,7	52	110,0	171	79,3
6	Manufactured goods classified chiefly by material	70 410	101,5	8 424	115,4	2 096	92,2	22 059	98,8	883	94,1	2 272	77,5
64	Paper, paperboard & articles of paper pulp, of paper or of paperboard	11 806	91,6	594	102,0	631	95,2	3 259	89,3	167	87,9	614	91,4
65	Textile yarn, fabrics, made-up articles, n.e.s., & related products	11 551	99,3	866	102,5	208	89,5	3 946	107,3	175	97,1	396	62,8
66	Non-metallic mineral manufactures n.e.s.	12 274	149,9	5 071	135,7	124	98,3	2 001	112,5	78	111,7	194	68,0
67	Iron and steel	7 571	87,6	423	85,2	401	78,2	2 909	88,1	95	66,2	274	70,7
68	Non-ferrous metals	10 110	88,2	706	80,1	197	100,4	3 080	87,0	150	97,3	244	102,6
69	Manufactures of metal, n.e.s.	8 742	102,8	336	95,8	276	97,1	3 890	107,6	97	102,7	271	70,3
7	Machinery and transport equipment	150 317	102,8	7 537	90,3	2 956	98,5	47 168	99,7	2 843	129,8	5 898	76,2
71	Power generating machinery and equipment	13 503	106,1	675	97,8	214	110,0	3 524	99,7	128	149,1	669	177,1
72	Machinery specialised for particular industries	9 453	95,2	498	92,1	222	93,4	3 348	95,5	146	82,1	388	72,6
73	Metal working machinery	2 686	80,3	119	64,7	60	108,8	1 040	74,6	16	67,1	94	62,4
74	General industrial machinery & equipment, n.e.s., machine parts, n.e.s.	13 317	96,3	765	99,6	359	95,8	4 640	96,1	185	109,0	713	75,9
75	Office machines and automatic data-processing machines	26 528	101,4	452	82,8	373	103,8	8 037	103,4	91	77,6	655	49,0
76	Telecommunications, sound recording & reproduction apparatus & equipment	16 969	101,9	943	84,1	381	102,4	5 833	107,4	211	158,6	805	64,0
77	Electr. mach., app. & appliances, n.e.s. & electr. parts thereof	27 739	117,0	819	123,3	404	108,6	9 992	113,8	180	111,9	782	77,1
78	Road vehicles (including air-cushion vehicles)	23 225	91,6	2 731	81,7	524	92,5	8 160	91,9	554	70,6	950	80,6
79	Other transport equipment	16 896	115,8	536	108,5	420	89,6	2 595	81,5	1 331	248,6	843	88,6
8	Miscellaneous manufactured articles	81 239	105,8	3 099	108,8	1 907	102,1	30 629	109,5	587	107,4	2 965	80,7
84	Articles of apparel and clothing accessories	28 642	108,0	1 042	107,9	744	94,9	13 156	110,2	96	119,9	612	67,3
85	Footwear	4 945	107,8	169	110,5	93	96,6	1 876	119,7	65	110,0	112	63,3
87	Professional, scientific & controlling instruments & apparatus, n.e.s.	10 169	101,8	379	108,6	188	105,0	3 021	99,6	82	96,5	411	75,9
88	Photographic app., equip. & supplies & optical goods; watches & clocks	7 074	97,8	200	79,7	97	113,5	2 316	103,8	60	98,2	374	70,9
89	Miscellaneous manufactured articles, n.e.s.	22 808	105,4	982	116,0	567	107,5	6 424	109,1	236	109,8	1 274	98,5
9	Commodities and transactions not classified elsewhere in SITC	17 031	71,3	322	58,0	578	152,0	3 971	60,0	20	30,9	84	46,3

**PATTERN OF TRADE OF MEMBER STATES
BY PRODUCT**

4D

**1993
IMPORTS**

Values in Mio ECU

F		IRL		I		NL		P		UK		List of products SITC Rev. 3	
Values	93/92	Values	93/92	Values	93/92	Values	93/92	Values	93/92	Values	93/92		
66 628	98,2	6 320	137,0	56 245	95,1	42 567	91,7	5 825	95,2	91 386	109,7	TOTAL TRADE	0-9
4 903	96,5	289	106,3	3 522	92,5	3 828	94,8	876	94,2	5 751	101,9	Food and live animals	0
1 111	88,3	3	61,2	706	76,7	322	92,8	333	83,2	987	99,9	Fish, crustaceans and molluscs and preparations thereof	03
1 613	94,9	46	78,6	727	88,2	1 576	95,9	160	98,1	1 606	90,5	Vegetables and fruit	05
192	104,3	13	83,9	93	79,9	342	93,4	28	92,7	668	101,9	Beverages and tobacco	1
107	117,4	6	99,0	44	111,8	50	120,7	3	123,3	344	126,8	Beverages	11
86	91,6	7	74,0	48	63,4	292	89,8	25	90,4	324	84,3	Tobacco and tobacco manufactures	12
3 124	87,7	229	105,9	5 705	94,5	3 062	84,2	563	96,2	4 557	105,4	Crude materials, inedible, except fuels	2
558	91,8	72	90,4	1 500	88,2	689	115,9	112	80,4	1 280	103,6	Cork and wood	24
733	90,4	69	105,9	891	99,7	603	52,8	17	102,5	1 204	93,7	Metalliferous ores and metal scrap	28
11 260	92,7	382	106,2	10 505	93,9	7 201	84,6	1 373	96,9	7 396	97,8	Mineral fuels, lubricants and related materials	3
597	65,7	145	136,7	643	86,2	626	97,0	158	101,2	783	82,7	Coal, coke and briquettes	32
8 325	94,4	237	93,4	9 651	94,6	6 428	82,8	1 208	97,3	6 133	103,2	Petroleum, petroleum products and related materials	33
163	99,6	5	153,2	258	109,0	346	98,6	20	109,7	249	110,3	Animal and vegetable oils, fats and waxes	4
146	99,4	3	146,9	228	109,7	250	97,0	17	140,0	162	110,4	Fixed vegetable fats and oils, crude, refined or fractionated	42
10	111,0	1	165,1	6	95,3	35	140,6	1	57,1	46	98,4	Animal or vegetable fats and oils, processed; animal or vegetable waxes	43
5 284	106,7	659	129,0	4 767	101,8	3 214	91,6	369	102,1	5 077	111,5	Chemicals and related products, n.e.s.	5
1 228	109,1	252	115,6	1 288	103,8	1 033	82,7	107	102,0	1 221	117,7	Organic chemicals	51
1 304	122,3	56	117,0	1 354	106,1	475	113,1	103	125,0	1 003	126,1	Medical and pharmaceutical products	54
396	89,8	40	103,2	543	90,9	453	89,5	32	77,1	579	98,5	Plastics in primary forms	57
616	96,8	181	210,1	465	100,5	367	86,8	34	96,8	518	111,7	Chemical materials and products, n.e.s.	59
6 777	94,8	456	88,0	7 899	89,3	4 921	96,0	660	87,6	13 963	124,7	Manufactured goods classified chiefly by material	6
1 360	87,5	114	67,4	995	87,8	1 128	97,9	119	115,9	2 824	93,7	Paper, paperboard & articles of paper pulp, of paper or of paperboard	64
1 221	95,4	73	73,0	1 676	90,9	639	104,5	205	88,8	2 145	107,2	Textile yarn, fabrics, made-up articles, n.e.s., & related products	65
661	113,9	39	113,3	540	83,9	323	97,2	30	61,2	3 212	584,1	Non-metallic mineral manufactures n.e.s.	66
590	85,0	38	95,3	1 299	79,8	540	108,4	49	63,6	954	110,0	Iron and steel	67
1 380	94,1	40	112,9	1 387	89,2	941	75,4	43	47,0	1 943	94,5	Non-ferrous metals	68
897	99,6	92	120,8	678	96,6	665	104,2	63	105,4	1 477	105,6	Manufactures of metal, n.e.s.	69
22 934	99,9	3 369	164,4	10 967	90,2	13 032	90,3	1 451	92,0	32 162	131,3	Machinery and transport equipment	7
3 167	100,0	214	118,9	664	86,5	822	94,4	116	106,2	3 310	120,4	Power generating machinery and equipment	71
1 241	91,2	160	129,9	899	86,1	691	101,7	155	84,4	1 706	110,4	Machinery specialised for particular industries	72
340	80,7	30	219,2	350	82,6	135	88,9	46	150,6	457	92,0	Metal working machinery	73
1 704	94,1	151	112,7	1 267	96,9	916	96,2	159	80,7	2 459	105,0	General industrial machinery & equipment, n.e.s., machine parts, n.e.s.	74
3 068	98,9	1 464	211,9	1 468	89,3	3 828	85,4	111	72,2	6 981	117,4	Office machines and automatic data-processing machines	75
1 972	104,2	207	151,4	1 272	89,3	1 419	85,5	229	124,7	3 697	121,7	Telecommunications, sound recording & reproduction apparatus & equipment	76
3 586	113,3	726	148,2	2 275	98,9	2 060	109,5	182	85,5	6 733	144,4	Electr. mach., app. & appliances, n.e.s. & electr. parts thereof	77
2 118	94,4	242	226,9	1 481	100,8	2 265	79,2	426	100,6	3 775	107,9	Road vehicles (including air-cushion vehicles)	78
5 737	98,9	176	100,4	1 291	72,8	895	99,6	27	32,9	3 044		Other transport equipment	79
11 594	103,2	785	130,9	6 551	94,5	6 445	105,1	478	111,3	16 198	111,4	Miscellaneous manufactured articles	8
4 146	108,8	92	112,7	1 989	100,0	2 443	116,0	67	113,2	4 255	112,4	Articles of apparel and clothing accessories	84
679	100,7	141	139,1	711	100,0	367	113,4	43	169,3	690	98,3	Footwear	85
1 696	104,7	162	124,3	929	86,9	785	98,7	86	99,5	2 429	115,8	Professional, scientific & controlling instruments & apparatus, n.e.s.	87
1 081	98,7	47	189,4	894	93,2	566	94,0	74	90,8	1 366	103,9	Photographic app., equip. & supplies & optical goods; watches & clocks	88
3 064	96,6	315	134,3	1 603	92,0	1 745	94,6	178	116,0	6 421	112,3	Miscellaneous manufactured articles, n.e.s.	89
397	90,1	132	192,5	5 977	116,1	177	58,3	7	40,6	5 366	53,0	Commodities and transactions not classified elsewhere in SITC	9

PATTERN OF TRADE OF MEMBER STATES BY PRODUCT

January – November 1994 IMPORTS

Values in Mio ECU

List of products SITC Rev. 3		EU		UEBL		DK		D		GR		E	
		Values	94/93	Values	94/93	Values	94/93	Values	94/93	Values	94/93	Values	94/93
0-9	TOTAL TRADE	491 902	111,1	31 251	122,3	12 582	116,2	141 292	108,6	5 879	88,2	25 106	110,4
0	Food and live animals	34 487	115,1	2 238	134,7	1 719	119,1	7 210	109,0	351	125,2	2 972	113,8
03	Fish, crustaceans and molluscs and preparations thereof	6 777	115,0	254	132,3	988	132,8	945	122,5	60	106,4	1 114	111,8
05	Vegetables and fruit	10 315	113,5	1 160	146,6	100	85,5	2 352	102,6	124	189,5	657	108,7
1	Beverages and tobacco	3 364	111,0	140	111,6	91	103,5	884	114,0	30	75,2	819	104,5
11	Beverages	1 040	117,4	32	120,9	24	116,1	349	122,3	17	113,4	57	136,1
12	Tobacco and tobacco manufactures	2 324	108,4	108	109,2	67	99,6	535	109,2	13	53,1	762	102,8
2	Crude materials, inedible, except fuels	33 907	125,1	2 489	134,6	712	132,8	8 129	120,5	373	126,1	2 453	126,4
24	Cork and wood	7 604	123,3	405	119,7	441	145,9	1 515	122,1	143	126,4	367	133,4
28	Metalliferous ores and metal scrap	7 508	122,4	894	132,3	18	121,0	1 944	117,8	31	180,3	756	139,5
3	Mineral fuels, lubricants and related materials	57 421	98,7	2 302	129,5	974	103,9	12 669	97,7	1 548	91,4	5 603	99,7
32	Coal, coke and briquettes	4 183	101,0	530	120,9	16	85,6	565	110,6	41	107,9	382	90,9
33	Petroleum, petroleum products and related materials	46 098	97,9	1 077	153,7	934	108,6	9 258	94,9	1 494	91,2	4 603	99,8
4	Animal and vegetable oils, fats and waxes	2 116	130,4	176	134,9	58	156,2	437	116,4	17	153,6	202	187,9
42	Fixed vegetable fats and oils, crude, refined or fractionated	1 581	131,8	103	125,1	43	183,7	314	116,7	15	155,9	155	229,6
43	Animal or vegetable fats and oils, processed; animal or vegetable waxes	287	132,5	31	167,6	7	131,5	91	120,0	2	147,5	29	117,6
5	Chemicals and related products, n.e.s.	36 793	117,9	3 226	126,2	993	106,3	9 212	116,6	515	110,1	1 945	126,5
51	Organic chemicals	9 793	126,7	920	130,0	114	125,6	2 003	118,7	82	122,3	651	137,4
54	Medical and pharmaceutical products	7 844	111,7	748	126,8	197	102,8	2 030	119,5	151	109,4	493	111,7
57	Plastics in primary forms	4 384	115,8	547	121,0	177	111,6	1 337	118,8	65	86,6	103	124,7
59	Chemical materials and products, n.e.s.	3 873	112,1	303	119,1	88	104,0	1 011	109,8	44	94,9	167	105,5
6	Manufactured goods classified chiefly by material	77 151	119,2	9 248	120,3	2 281	119,0	23 221	115,0	957	122,1	2 625	125,4
64	Paper, paperboard & articles of paper pulp, of paper or of paperboard	12 409	114,6	748	137,4	622	107,9	3 230	109,6	169	117,4	645	113,1
65	Textile yarn, fabrics, made-up articles, n.e.s., & related products	12 325	115,9	1 176	148,3	216	112,6	3 783	104,5	185	117,7	497	137,5
66	Non-metallic mineral manufactures n.e.s.	12 276	109,4	5 086	110,4	134	120,1	2 014	109,8	72	106,9	170	93,5
67	Iron and steel	9 382	134,4	524	135,7	473	128,5	3 410	127,4	139	162,1	333	132,6
68	Non-ferrous metals	12 334	132,1	908	138,7	229	126,8	3 650	129,5	187	139,8	314	140,0
69	Manufactures of metal, n.e.s.	9 090	113,4	360	117,2	316	125,7	3 987	111,9	83	94,6	286	113,6
7	Machinery and transport equipment	153 134	111,9	7 919	119,9	3 240	121,3	46 418	108,2	1 584	62,0	6 029	110,1
71	Power generating machinery and equipment	14 000	113,7	933	151,9	230	116,7	3 997	125,5	77	71,4	834	137,9
72	Machinery specialised for particular industries	9 817	113,9	587	129,0	253	125,5	3 295	108,2	97	73,7	320	90,3
73	Metal working machinery	2 768	113,5	138	126,3	61	108,2	961	103,2	13	93,5	76	84,3
74	General industrial machinery & equipment, n.e.s., machine parts, n.e.s.	13 749	112,3	802	113,7	380	116,4	4 581	107,6	199	117,3	617	91,1
75	Office machines and automatic data-processing machines	27 331	115,0	518	132,2	366	109,3	7 627	105,6	67	83,4	710	121,9
76	Telecommunications, sound recording & reproduction apparatus & equipment	17 062	111,0	865	100,0	386	113,1	5 453	103,8	138	73,7	869	118,1
77	Electr. mach., app. & appliances, n.e.s. & electr. parts thereof	31 491	125,0	865	116,9	415	113,2	11 442	126,1	145	90,7	795	110,6
78	Road vehicles (including air-cushion vehicles)	22 436	104,7	2 969	119,9	618	127,6	7 102	95,0	352	70,6	963	109,7
79	Other transport equipment	14 481	93,4	242	97,2	531	146,5	1 959	79,5	496	41,2	846	101,4
8	Miscellaneous manufactured articles	78 851	105,9	3 197	112,0	1 949	111,3	29 122	104,1	497	93,7	2 435	97,5
84	Articles of apparel and clothing accessories	27 568	104,4	1 070	110,5	768	110,9	12 149	101,0	82	95,3	580	100,2
85	Footwear	5 047	109,4	161	100,4	99	115,2	1 753	100,4	47	76,7	137	127,8
87	Professional, scientific & controlling instruments & apparatus, n.e.s.	9 897	107,0	389	112,7	202	118,1	2 975	108,9	70	95,7	379	99,9
88	Photographic app., equip. & supplies & optical goods; watches & clocks	7 059	108,9	197	108,1	92	105,9	2 259	107,2	56	103,5	363	106,1
89	Miscellaneous manufactured articles, n.e.s.	21 584	103,9	991	110,0	534	103,2	6 149	104,7	199	94,0	811	88,3
9	Commodities and transactions not classified elsewhere in SITC	14 678	93,1	317	108,2	565	109,7	3 990	109,9	9	99,1	23	29,1

**PATTERN OF TRADE OF MEMBER STATES
BY PRODUCT**

4D

**January – November 1994
IMPORTS**

Values in Mio ECU

F		IRL		I		NL		P		UK		List of products SITC Rev. 3	
Values	94/93	Values	94/93	Values	94/93	Values	94/93	Values	94/93	Values	94/93		
65 315	106,8	7 088	122,3	56 364	108,9	51 044	131,2	5 703	106,8	90 278	107,3	TOTAL TRADE	0-9
4 637	105,0	274	104,1	3 497	109,9	4 971	144,0	879	109,6	5 740	109,7	Food and live animals	0
867	87,8	4	131,2	623	96,9	618	213,5	318	100,9	986	109,8	Fish, crustaceans and molluscs and preparations thereof	03
1 456	100,9	29	66,1	750	114,8	1 919	132,7	150	102,2	1 617	109,1	Vegetables and fruit	05
193	109,6	18	153,9	119	143,4	368	118,1	31	127,1	672	109,8	Beverages and tobacco	1
99	104,6	11	207,8	44	107,3	52	114,8	2	67,3	355	114,8	Beverages	11
94	115,5	7	108,4	75	178,1	317	118,7	29	133,7	317	104,8	Tobacco and tobacco manufactures	12
3 604	126,0	281	136,2	6 372	121,9	4 298	157,3	624	123,6	4 574	108,6	Crude materials, inedible, except fuels	2
701	136,9	104	158,2	1 609	115,7	728	114,9	126	122,3	1 465	123,1	Cork and wood	24
777	113,6	62	101,1	920	112,6	966	177,7	15	99,0	1 125	101,1	Metalliferous ores and metal scrap	28
10 016	96,1	348	99,5	9 157	94,8	7 955	119,7	1 443	115,5	5 406	79,2	Mineral fuels, lubricants and related materials	3
502	90,1	112	87,0	611	104,0	623	107,6	139	92,1	662	93,1	Coal, coke and briquettes	32
7 352	95,4	236	106,8	8 379	94,2	7 069	118,9	1 297	118,7	4 402	77,4	Petroleum, petroleum products and related materials	33
150	96,9	4	103,1	350	143,1	426	135,6	28	155,7	268	119,0	Animal and vegetable oils, fats and waxes	4
129	91,9	3	90,3	312	143,4	312	137,9	24	152,5	173	118,7	Fixed vegetable fats and oils, crude, refined or fractionated	42
12	128,6	2	157,2	10	178,3	44	138,6	2	214,9	57	135,7	Animal or vegetable fats and oils, processed; animal or vegetable waxes	43
5 705	117,7	729	122,1	4 782	108,9	4 007	135,0	361	106,9	5 319	113,6	Chemicals and related products, n.e.s.	5
1 391	123,9	317	137,9	1 415	120,3	1 374	144,0	112	115,9	1 414	126,1	Organic chemicals	51
1 408	117,0	89	189,1	1 081	86,3	539	123,2	99	103,7	1 009	108,8	Medical and pharmaceutical products	54
371	100,3	41	110,4	602	120,5	520	124,2	25	82,2	596	111,2	Plastics in primary forms	57
657	118,4	140	84,7	453	105,1	444	132,8	36	113,8	528	111,8	Chemical materials and products, n.e.s.	59
6 977	111,9	502	118,2	9 367	128,1	6 522	143,0	626	102,5	14 827	115,0	Manufactured goods classified chiefly by material	6
1 314	104,5	111	106,5	1 099	119,3	1 348	129,5	108	94,8	3 014	115,6	Paper, paperboard & articles of paper pulp, of paper or of paperboard	64
1 221	108,4	70	100,6	2 042	132,3	782	132,6	204	106,9	2 149	107,6	Textile yarn, fabrics, made-up articles, n.e.s., & related products	65
602	102,6	44	121,9	510	100,8	357	120,5	24	85,1	3 263	110,1	Non-metallic mineral manufactures n.e.s.	66
684	125,1	44	126,0	1 758	145,6	860	171,5	32	70,4	1 123	128,2	Iron and steel	67
1 557	122,3	62	162,4	1 547	120,3	1 647	185,4	30	75,3	2 203	122,6	Non-ferrous metals	68
917	111,2	102	119,2	669	106,2	783	128,3	47	80,8	1 539	114,0	Manufactures of metal, n.e.s.	69
22 533	107,3	3 869	125,1	10 692	106,5	15 355	130,2	1 334	99,3	34 160	116,2	Machinery and transport equipment	7
3 095	106,5	209	103,6	663	106,4	867	118,9	72	67,6	3 022	99,4	Power generating machinery and equipment	71
1 292	113,6	201	133,6	890	109,0	981	156,5	119	82,0	1 781	114,5	Machinery specialised for particular industries	72
407	132,3	41	141,1	327	103,5	221	180,4	22	49,6	499	119,5	Metal working machinery	73
1 704	108,9	147	104,2	1 280	109,2	1 238	149,2	101	67,2	2 700	119,8	General industrial machinery & equipment, n.e.s., machine parts, n.e.s.	74
3 241	119,8	1 746	133,0	1 308	100,4	4 982	145,7	93	92,4	6 673	105,6	Office machines and automatic data-processing machines	75
1 937	108,6	178	92,6	1 256	108,3	1 599	122,6	170	80,6	4 211	126,3	Telecommunications, sound recording & reproduction apparatus & equipment	76
3 663	112,4	942	140,3	2 410	115,2	2 494	132,8	212	128,5	8 109	133,7	Electr. mach., app. & appliances, n.e.s. & electr. parts thereof	77
1 970	100,0	269	118,9	1 619	118,1	1 983	93,4	390	98,7	4 201	118,6	Road vehicles (including air-cushion vehicles)	78
5 224	97,2	136	80,8	939	78,9	990	130,5	155	598,2	2 963	103,1	Other transport equipment	79
10 985	103,1	843	115,4	6 543	107,2	6 930	115,9	375	84,8	15 976	106,8	Miscellaneous manufactured articles	8
3 997	105,0	97	110,2	2 038	109,6	2 528	110,1	55	87,1	4 205	107,0	Articles of apparel and clothing accessories	84
623	99,7	104	79,0	862	130,8	470	136,3	50	125,6	741	113,2	Footwear	85
1 676	108,4	183	121,4	874	102,1	785	110,3	79	100,3	2 285	103,4	Professional, scientific & controlling instruments & apparatus, n.e.s.	87
1 033	103,7	108	247,6	819	98,5	641	123,6	54	78,4	1 437	114,8	Photographic app., equip. & supplies & optical goods, watches & clocks	88
2 748	97,3	321	110,8	1 514	100,9	1 946	120,5	119	72,0	6 253	104,8	Miscellaneous manufactured articles, n.e.s.	89
515	139,1	220	191,5	5 487	100,0	212	136,6	3	44,7	3 337	65,5	Commodities and transactions not classified elsewhere in SITC	9

PATTERN OF TRADE OF MEMBER STATES BY PRODUCT

1993 EXPORTS

Values in Mio ECU

List of products SITC Rev. 3		EU		UEBL		DK		D		GR		E	
		Values	93/92	Values	93/92	Values	93/92	Values	93/92	Values	93/92	Values	93/92
0-9	TOTAL TRADE	486 858	111,6	27 987	119,7	14 472	102,1	162 833	107,4	3 174	123,6	20 863	117,6
0	Food and live animals	27 074	108,8	1 345	99,4	2 878	108,6	4 780	108,0	500	124,0	2 222	111,8
03	Fish, crustaceans and molluscs and preparations thereof	1 265	102,2	11	173,0	289	82,1	117	99,1	7	116,5	198	107,3
05	Vegetables and fruit	3 833	112,4	113	116,7	71	95,2	402	112,4	293	101,3	965	109,5
1	Beverages and tobacco	9 361	106,6	154	204,3	99	103,5	970	113,6	276	91,2	459	107,4
11	Beverages	7 604	108,9	99	249,9	62	102,5	619	120,5	53	189,8	414	108,2
12	Tobacco and tobacco manufactures	1 757	97,8	55	154,2	37	105,1	351	103,1	223	81,1	45	100,4
2	Crude materials, inedible, except fuels	9 034	112,0	568	123,9	483	92,8	2 252	104,9	232	188,9	427	98,3
24	Cork and wood	638	99,3	15	108,1	35	76,2	340	92,0	21	243,6	28	104,4
28	Metalliferous ores and metal scrap	2 091	132,5	141	176,8	30	115,4	428	120,2	49	222,7	68	104,9
3	Mineral fuels, lubricants and related materials	15 555	147,4	1 009	136,2	642	115,7	2 085	141,3	512	180,4	1 011	149,7
32	Coal, coke and briquettes	180	93,9	6	75,6	1	103,2	77	79,2	5		2	112,9
33	Petroleum, petroleum products and related materials	13 975	149,3	1 000	136,9	613	116,3	1 589	137,0	499	180,7	997	150,6
4	Animal and vegetable oils, fats and waxes	1 357	94,4	70	64,1	37	139,1	278	130,0	35	88,5	210	84,7
42	Fixed vegetable fats and oils, crude, refined or fractionated	1 109	90,9	61	60,7	7	54,2	187	138,1	35	88,4	204	84,6
43	Animal or vegetable fats and oils, processed; animal or vegetable waxes	184	122,5	7	111,2	15		78	117,7		140,6	2	113,0
5	Chemicals and related products, n.e.s.	63 515	117,1	4 290	117,0	1 656	141,2	21 312	117,5	207	133,8	2 326	110,2
51	Organic chemicals	13 564	120,1	1 132	134,2	278	145,7	4 139	121,8	30	180,2	433	119,0
54	Medical and pharmaceutical products	14 010	121,5	1 080	117,1	696	176,7	4 102	120,3	24	166,9	584	117,5
57	Plastics in primary forms	7 264	116,5	660	107,4	31	113,4	2 936	119,6	15	124,7	209	106,8
59	Chemical materials and products, n.e.s.	8 900	115,1	387	110,3	154	109,4	3 040	115,4	20	118,9	219	130,5
6	Manufactured goods classified chiefly by material	80 012	112,5	10 505	124,6	1 234	95,9	24 672	106,0	664	110,7	4 798	121,0
64	Paper, paperboard & articles of paper pulp, of paper or of paperboard	6 084	110,1	224	106,0	162	102,2	2 442	108,7	35	109,4	279	90,9
65	Textile yarn, fabrics, made-up articles, n.e.s., & related products	14 870	108,4	1 186	122,3	228	95,7	5 393	106,6	92	111,6	523	110,0
66	Non-metallic mineral manufactures n.e.s.	17 035	115,3	6 598	125,2	185	98,3	2 502	107,3	164	101,1	982	114,9
67	Iron and steel	15 846	120,7	1 399	134,3	155	89,1	4 817	106,5	125	105,8	1 332	141,3
68	Non-ferrous metals	5 890	111,8	530	111,9	41	93,6	2 308	107,3	120	125,4	273	122,0
69	Manufactures of metal, n.e.s.	12 598	107,2	363	121,7	317	97,8	4 779	103,3	80	115,0	755	122,7
7	Machinery and transport equipment	207 592	114,8	6 863	125,2	4 298	99,2	84 547	109,2	254	138,7	6 612	125,7
71	Power generating machinery and equipment	17 701	108,4	366	166,8	251	80,1	5 281	99,6	27	82,6	330	165,6
72	Machinery specialised for particular industries	31 056	115,1	950	139,3	726	107,2	14 161	112,7	40	196,7	576	107,9
73	Metal working machinery	5 998	103,1	176	98,6	57	84,1	3 064	94,8	5	208,0	224	121,5
74	General industrial machinery & equipment, n.e.s., machine parts, n.e.s.	30 348	110,1	766	121,8	1 070	104,8	13 147	106,9	31	112,4	1 010	129,7
75	Office machines and automatic data-processing machines	12 751	119,6	211	138,4	300	100,8	2 853	105,8	12	184,3	299	117,9
76	Telecommunications, sound recording & reproduction apparatus & equipment	10 105	121,0	635	120,2	317	100,5	3 357	111,5	6	207,3	500	170,2
77	Electr. mach., app. & appliances, n.e.s. & electr. parts thereof	29 889	118,9	652	121,6	490	106,4	12 478	114,4	67	122,9	847	118,9
78	Road vehicles (including air-cushion vehicles)	42 327	114,2	2 960	126,9	247	105,5	24 324	111,7	22	251,8	1 378	129,6
79	Other transport equipment	24 949	119,3	148	66,0	841	88,8	3 634	98,0	42	161,4	1 316	107,4
8	Miscellaneous manufactured articles	64 200	108,4	1 556	112,8	2 262	99,1	19 070	107,1	437	110,9	2 747	107,0
84	Articles of apparel and clothing accessories	11 096	101,7	151	89,3	485	89,0	2 700	99,9	288	93,4	450	106,4
85	Footwear	4 477	104,3	14	78,8	77	114,6	570	102,5	27	139,8	485	109,2
87	Professional, scientific & controlling instruments & apparatus, n.e.s.	11 844	112,7	188	125,8	400	114,5	5 065	110,3	11	168,5	217	96,7
88	Photographic app., equip. & supplies & optical goods; watches & clocks	5 716	115,2	487	111,4	87	108,7	1 826	120,2	3	210,8	120	114,8
89	Miscellaneous manufactured articles, n.e.s.	22 309	109,0	506	113,1	661	101,8	6 357	105,5	76	178,1	1 039	116,0
9	Commodities and transactions not classified elsewhere in SITC	9 157	54,1	1 627	96,7	883	70,2	2 866	49,0	56	68,1	51	73,0

**PATTERN OF TRADE OF MEMBER STATES
BY PRODUCT**

4D

**1993
EXPORTS**

Values in Mio ECU

F		IRL		I		NL		P		UK		List of products SITC Rev. 3	
Values	93/92	Values	93/92	Values	93/92	Values	93/92	Values	93/92	Values	93/92		
76 000	107,0	7 499	137,0	67 242	116,5	30 490	117,2	3 270	95,7	73 028	115,9	TOTAL TRADE	0-9
5 395	109,3	1 064	110,7	2 438	99,1	4 238	113,6	161	90,2	2 053	113,9	Food and live animals	0
159	122,6	44	110,2	49	132,9	244	106,7	47	116,7	101	105,3	Fish, crustaceans and molluscs and preparations thereof	03
367	115,1	4	99,2	751	114,4	720	122,0	46	122,7	102	96,6	Vegetables and fruit	05
2 743	102,1	185	116,6	768	121,2	784	119,9	104	71,8	2 819	102,7	Beverages and tobacco	1
2 673	101,8	173	116,7	665	121,6	648	121,2	101	71,8	2 097	107,0	Beverages	11
69	112,9	12	115,6	103	118,8	137	114,0	3	74,7	722	92,1	Tobacco and tobacco manufactures	12
921	112,1	155	108,1	634	108,4	1 837	124,8	245	86,0	1 281	118,8	Crude materials, inedible, except fuels	2
89	103,7	1	21,5	65	150,5	11	104,1	25	96,9	8	98,3	Cork and wood	24
111	121,4	110	113,0	71	89,8	549	165,0	100	87,0	433	138,0	Metaliferrous ores and metal scrap	28
1 864	126,4	14	334,7	2 473	158,3	1 526	233,2	171	209,5	4 250	139,5	Mineral fuels, lubricants and related materials	3
24	181,6	2	165,2	12	113,2	21	81,8			30	91,2	Coal, coke and briquettes	32
1 044	121,2	12	403,2	2 420	160,1	1 454	249,8	170	213,7	4 176	140,6	Petroleum, petroleum products and related materials	33
88	62,3		61,8	297	82,7	257	119,5	34	75,4	52	128,4	Animal and vegetable oils, fats and waxes	4
78	58,7			286	83,3	193	122,7	26	83,5	32	131,6	Fixed vegetable fats and oils, crude, refined or fractionated	42
6	114,0		233,3	9	77,2	56	110,9	1	178,1	11	134,0	Animal or vegetable fats and oils, processed; animal or vegetable waxes	43
10 607	113,0	1 962	127,8	5 084	117,1	5 492	111,1	171	103,2	10 409	120,3	Chemicals and related products, n.e.s.	5
1 870	110,6	912	149,7	1 126	117,8	1 358	98,2	46	129,3	2 239	124,3	Organic chemicals	51
2 262	117,4	587	107,4	1 211	133,3	807	111,3	34	93,3	2 624	122,3	Medical and pharmaceutical products	54
911	123,7	36	128,0	651	106,1	1 097	115,5	26	113,5	692	119,2	Plastics in primary forms	57
1 558	118,0	190	117,3	687	112,6	879	114,4	10	105,4	1 755	113,1	Chemical materials and products, n.e.s.	59
9 868	106,5	352	126,1	13 528	117,6	3 631	110,1	847	99,3	9 914	118,8	Manufactured goods classified chiefly by material	6
944	111,1	4	64,9	581	107,0	466	103,5	44	137,2	904	131,2	Paper, paperboard & articles of paper pulp, of paper or of paperboard	64
1 762	104,8	55	123,6	3 088	110,8	897	108,1	267	94,2	1 378	109,2	Textile yarn, fabrics, made-up articles, n.e.s., & related products	65
1 402	106,2	140	131,5	2 447	106,5	206	96,9	170	88,2	2 239	121,7	Non-metallic mineral manufactures n.e.s.	66
2 371	111,5	17	275,2	2 773	145,0	857	120,5	52	237,5	1 948	125,2	Iron and steel	67
716	101,4	11	154,7	473	115,3	249	122,0	5	86,0	1 163	122,8	Non-ferrous metals	68
1 630	102,3	73	110,0	2 462	113,6	570	101,0	94	84,1	1 475	112,2	Manufactures of metal, n.e.s.	69
35 530	106,0	2 619	160,6	26 457	119,0	9 852	116,7	559	100,0	30 001	137,6	Machinery and transport equipment	7
4 096	102,4	103	126,6	1 527	125,3	655	108,0	26	85,3	5 039	116,4	Power generating machinery and equipment	71
2 587	105,2	47	206,9	7 291	123,6	1 149	122,5	39	84,6	3 490	110,9	Machinery specialised for particular industries	72
463	133,7	8	87,7	1 295	110,5	112	120,5	12	172,6	582	110,9	Metal working machinery	73
3 394	103,8	138	128,3	5 834	117,2	1 163	114,5	103	109,3	3 692	110,4	General industrial machinery & equipment, n.e.s., machine parts, n.e.s.	74
1 536	101,4	1 747	179,5	927	121,6	1 211	96,5	13	62,3	3 643	133,5	Office machines and automatic data-processing machines	75
1 863	102,1	156	137,5	681	117,6	509	118,6	31	93,4	2 050	168,0	Telecommunications, sound recording & reproduction apparatus & equipment	76
4 933	124,4	362	130,5	3 417	113,0	2 213	136,4	142	90,3	4 287	125,3	Electr. mach., app. & appliances, n.e.s. & electr. parts thereof	77
5 467	108,3	3	80,6	3 495	121,0	856	99,2	64	97,9	3 510	126,2	Road vehicles (including air-cushion vehicles)	78
11 189	100,8	53	132,0	1 990	116,3	1 984	122,8	128	123,5	3 623		Other transport equipment	79
8 709	103,0	905	144,0	14 731	110,6	2 572	113,7	966	87,5	10 245	113,2	Miscellaneous manufactured articles	8
1 587	104,7	63	117,6	3 582	105,9	219	120,0	527	76,2	1 044	111,5	Articles of apparel and clothing accessories	84
368	110,3	2	133,6	2 333	100,1	48	108,6	296	110,8	257	122,0	Footwear	85
1 744	108,4	267	166,2	811	125,5	528	110,1	16	108,8	2 597	113,9	Professional, scientific & controlling instruments & apparatus, n.e.s.	87
821	103,8	140	140,9	725	108,9	590	131,6	8	107,3	910	112,7	Photographic app., equip. & supplies & optical goods; watches & clocks	88
2 938	96,8	418	138,4	4 419	116,3	948	105,5	75	100,4	4 874	113,4	Miscellaneous manufactured articles, n.e.s.	89
274	84,2	244	182,9	832	115,0	302	85,9	14	509,7	2 006	31,0	Commodities and transactions not classified elsewhere in SITC	9

PATTERN OF TRADE OF MEMBER STATES BY PRODUCT

January – November 1994 EXPORTS

Values in Mio ECU

List of products SITC Rev. 3		EU		UEBL		DK		D		GR		E	
		Values	94/93	Values	94/93	Values	94/93	Values	94/93	Values	94/93	Values	94/93
0-9	TOTAL TRADE	488 345	111,5	30 365	120,6	14 804	113,0	164 446	112,7	3 320	117,9	21 125	111,5
0	Food and live animals	26 291	108,2	1 590	130,7	2 952	112,9	4 641	109,8	542	125,0	2 420	120,6
03	Fish, crustaceans and molluscs and preparations thereof	1 318	119,2	12	118,5	274	105,7	122	122,0	11	184,0	261	143,6
05	Vegetables and fruit	4 023	117,6	120	116,4	70	110,0	470	130,8	341	138,8	901	104,6
1	Beverages and tobacco	8 951	105,9	243	178,9	110	121,1	1 215	145,3	262	107,2	424	100,2
11	Beverages	7 777	112,8	156	182,8	70	123,8	836	154,9	69	146,1	376	98,4
12	Tobacco and tobacco manufactures	1 174	75,4	87	172,2	40	116,7	379	127,8	193	97,9	48	117,0
2	Crude materials, inedible, except fuels	9 023	110,5	628	123,4	526	120,4	2 360	116,0	198	98,9	434	115,4
24	Cork and wood	679	118,7	15	107,7	42	131,4	369	121,5	12	70,8	25	96,9
28	Metaliferrous ores and metal scrap	1 886	99,0	145	113,8	41	146,0	467	118,7	32	72,1	67	117,4
3	Mineral fuels, lubricants and related materials	12 715	89,8	1 021	116,2	581	100,2	1 916	102,4	596	129,2	764	81,9
32	Coal, coke and briquettes	163	97,7	7	136,9	1	98,7	70	97,3		2,3	1	71,6
33	Petroleum, petroleum products and related materials	11 244	88,3	1 003	115,2	502	89,9	1 454	102,2	589	131,5	750	81,6
4	Animal and vegetable oils, fats and waxes	1 619	134,1	110	179,1	54	160,3	337	141,6	27	85,2	231	117,8
42	Fixed vegetable fats and oils, crude, refined or fractionated	1 350	137,1	102	188,5	18	277,0	247	158,7	27	84,8	224	117,8
43	Animal or vegetable fats and oils, processed; animal or vegetable waxes	199	120,1	6	100,6	21	149,4	74	104,3		164,8	3	183,3
5	Chemicals and related products, n.e.s.	65 235	113,2	4 895	125,0	1 749	115,1	21 935	113,3	218	118,7	2 344	110,5
51	Organic chemicals	14 328	117,0	1 311	126,4	298	117,0	4 329	116,5	27	98,5	472	118,1
54	Medical and pharmaceutical products	14 530	114,7	1 178	118,8	772	122,2	4 312	114,6	24	119,6	572	109,2
57	Plastics in primary forms	7 646	115,5	795	132,3	30	106,1	3 049	113,7	18	140,7	221	116,5
59	Chemical materials and products, n.e.s.	8 784	107,9	503	140,1	170	120,9	3 002	108,3	22	129,3	213	104,7
6	Manufactured goods classified chiefly by material	80 750	111,6	10 645	112,4	1 253	110,3	25 068	112,7	648	109,2	4 737	108,7
64	Paper, paperboard & articles of paper pulp, of paper or of paperboard	6 357	114,9	240	115,1	164	109,8	2 582	116,5	30	99,5	288	115,9
65	Textile yarn, fabrics, made-up articles, n.e.s., & related products	15 081	112,3	1 270	118,8	231	110,4	5 230	107,8	87	112,5	536	113,3
66	Non-metallic mineral manufactures n.e.s.	17 403	112,5	6 582	110,1	158	92,7	2 470	109,3	206	140,4	1 071	119,6
67	Iron and steel	15 303	107,5	1 381	112,0	170	119,9	4 948	115,2	96	80,0	1 237	102,4
68	Non-ferrous metals	5 980	112,0	550	116,0	37	95,8	2 419	115,1	112	108,5	225	93,7
69	Manufactures of metal, n.e.s.	12 663	111,2	388	118,1	337	115,5	4 900	113,9	71	96,8	676	98,3
7	Machinery and transport equipment	209 514	112,9	8 035	131,5	4 406	115,2	85 551	113,3	243	108,2	6 799	113,6
71	Power generating machinery and equipment	16 976	106,7	332	105,8	331	142,7	5 504	115,4	38	160,8	284	91,9
72	Machinery specialised for particular industries	30 454	110,6	1 153	140,4	708	109,3	13 411	106,8	30	83,2	580	111,3
73	Metal working machinery	5 685	108,3	188	122,4	53	108,2	2 910	109,4	3	90,4	245	116,2
74	General industrial machinery & equipment, n.e.s., machine parts, n.e.s.	30 281	111,3	927	139,0	1 045	107,5	13 034	110,8	29	105,5	859	95,0
75	Office machines and automatic data-processing machines	13 563	120,1	305	162,4	286	109,1	3 037	120,1	10	99,4	329	124,4
76	Telecommunications, sound recording & reproduction apparatus & equipment	11 094	123,1	853	141,3	381	133,4	3 768	127,0	8	146,2	586	134,4
77	Electr. mach., app. & appliances, n.e.s. & electr. parts thereof	31 399	117,0	694	118,2	539	120,3	12 921	115,4	78	135,8	943	123,1
78	Road vehicles (including air-cushion vehicles)	45 619	120,6	3 447	129,3	253	111,5	25 469	117,5	23	118,6	1 997	163,4
79	Other transport equipment	21 668	96,5	136	124,5	810	115,8	2 951	88,5	23	56,3	967	79,2
8	Miscellaneous manufactured articles	65 524	113,0	1 622	115,3	2 233	108,1	18 730	109,2	538	138,3	2 854	114,0
84	Articles of apparel and clothing accessories	11 617	113,7	150	107,4	444	97,9	2 572	103,3	244	93,0	447	107,7
85	Footwear	4 877	120,2	16	130,5	88	124,7	586	115,5	20	93,1	594	134,3
87	Professional, scientific & controlling instruments & apparatus, n.e.s.	11 226	106,5	214	128,4	378	105,4	4 800	106,4	14	165,1	198	100,5
88	Photographic app., equip. & supplies & optical goods; watches & clocks	5 815	112,5	503	112,8	87	108,5	1 810	109,8	3	129,5	116	106,5
89	Miscellaneous manufactured articles, n.e.s.	22 708	112,7	544	119,1	655	109,1	6 453	113,0	221	339,7	997	105,2
9	Commodities and transactions not classified elsewhere in SITC	8 722	106,3	1 576	107,1	939	117,2	2 693	106,6	47	89,7	119	255,6

**PATTERN OF TRADE OF MEMBER STATES
BY PRODUCT**

4D

**January – November 1994
EXPORTS**

Values in Mio ECU

F		IRL		I		NL		P		UK		List of products SITC Rev. 3	
Values	94/93	Values	94/93	Values	94/93	Values	94/93	Values	94/93	Values	94/93		
74 065	108,2	7 838	115,5	67 228	111,3	30 497	111,0	3 252	110,2	71 404	108,4	TOTAL TRADE	0-9
4 630	95,2	1 164	122,5	2 368	105,9	3 846	101,5	141	101,6	1 997	109,6	Food and live animals	0
176	152,5	48	124,8	56	125,1	226	101,4	34	85,5	98	112,2	Fish, crustaceans and molluscs and preparations thereof	03
381	115,3	3	118,2	788	114,7	806	125,9	45	108,4	100	113,5	Vegetables and fruit	05
2 815	111,9	174	100,1	781	112,7	824	114,4	110	115,1	1 994	78,9	Beverages and tobacco	1
2 749	112,0	159	97,4	713	117,6	703	118,5	106	114,5	1 840	98,0	Beverages	11
66	110,1	15	140,9	68	78,0	121	95,2	3	137,6	154	23,6	Tobacco and tobacco manufactures	12
909	107,5	167	114,5	656	113,1	1 751	105,3	233	106,1	1 163	100,4	Crude materials, inedible, except fuels	2
96	118,1	2	304,7	77	131,5	12	126,8	21	91,9	8	112,2	Cork and wood	24
82	81,7	117	111,3	69	101,9	432	86,0	99	110,0	337	86,1	Metalliferous ores and metal scrap	28
1 585	93,0	14	98,6	1 947	86,2	1 501	104,9	222	162,2	2 568	65,9	Mineral fuels, lubricants and related materials	3
19	84,6	1	65,8	11	100,9	14	69,1			39	145,9	Coal, coke and briquettes	32
893	93,4	12	100,6	1 903	86,1	1 444	105,7	220	161,2	2 474	64,5	Petroleum, petroleum products and related materials	33
137	176,3	1	281,4	286	107,0	345	153,4	42	138,5	50	108,6	Animal and vegetable oils, fats and waxes	4
123	177,7			277	107,5	263	156,6	37	159,0	33	112,9	Fixed vegetable fats and oils, crude, refined or fractionated	42
8	157,2		154,3	7	86,8	69	140,0		72,8	9	102,4	Animal or vegetable fats and oils, processed; animal or vegetable waxes	43
10 707	111,3	2 112	118,6	5 018	110,6	6 023	120,9	158	100,9	10 076	106,6	Chemicals and related products, n.e.s.	5
2 019	119,4	1 013	125,7	1 052	105,3	1 611	129,5	35	84,4	2 160	106,5	Organic chemicals	51
2 308	114,1	642	116,9	1 176	112,5	1 010	140,5	31	97,1	2 505	105,7	Medical and pharmaceutical products	54
918	110,3	39	116,4	706	119,6	1 128	113,2	31	133,8	709	112,8	Plastics in primary forms	57
1 510	106,1	167	94,3	654	104,2	815	102,3	9	95,4	1 719	106,2	Chemical materials and products, n.e.s.	59
9 674	108,3	351	111,0	13 762	112,6	3 750	113,3	844	109,8	10 019	111,0	Manufactured goods classified chiefly by material	6
946	110,2	7	186,9	611	115,7	550	128,5	30	75,5	909	110,7	Paper, paperboard & articles of paper pulp, of paper or of paperboard	64
1 761	110,6	51	100,7	3 425	122,2	886	108,0	275	112,6	1 329	106,8	Textile yarn, fabrics, made-up articles, n.e.s., & related products	65
1 364	109,9	141	114,1	2 638	119,0	224	119,6	183	118,5	2 367	113,2	Non-metallic mineral manufactures n.e.s.	66
2 209	102,6	6	39,2	2 300	91,5	890	114,8	35	84,6	2 031	116,7	Iron and steel	67
763	116,9	13	127,7	495	114,9	265	117,1	3	57,3	1 098	103,8	Non-ferrous metals	68
1 626	109,6	78	123,2	2 386	107,8	604	117,2	96	109,6	1 500	112,3	Manufactures of metal, n.e.s.	69
34 692	109,2	2 625	110,8	25 879	110,0	9 416	106,8	562	111,0	31 305	116,4	Machinery and transport equipment	7
3 829	104,1	94	99,8	1 402	101,5	634	110,2	25	106,8	4 504	99,9	Power generating machinery and equipment	71
2 785	120,4	55	162,4	6 980	108,2	1 197	118,8	46	127,3	3 508	112,4	Machinery specialised for particular industries	72
325	77,1	12	156,9	1 203	108,1	116	118,4	10	105,3	620	119,4	Metal working machinery	73
3 364	110,6	176	140,6	5 751	110,3	1 248	118,9	112	120,7	3 734	112,2	General industrial machinery & equipment, n.e.s., machine parts, n.e.s.	74
1 465	108,6	1 459	92,2	950	117,9	1 628	152,2	12	100,8	4 081	126,7	Office machines and automatic data-processing machines	75
1 867	112,4	194	135,5	625	103,7	407	92,7	38	140,0	2 367	128,7	Telecommunications, sound recording & reproduction apparatus & equipment	76
5 120	115,3	588	178,1	3 648	120,6	2 136	107,0	155	117,4	4 578	118,9	Electr. mach., app. & appliances, n.e.s. & electr. parts thereof	77
5 594	114,0	9	313,0	3 678	117,6	1 043	136,4	94	162,5	4 011	127,2	Road vehicles (including air-cushion vehicles)	78
10 325	103,7	38	75,6	1 643	90,4	1 007	55,5	69	59,8	3 701	112,4	Other transport equipment	79
8 760	111,4	911	111,3	15 818	118,4	2 693	118,2	931	105,1	10 434	112,7	Miscellaneous manufactured articles	8
1 759	119,6	54	93,6	4 178	126,6	227	115,0	491	100,9	1 051	111,1	Articles of apparel and clothing accessories	84
354	104,4	1	62,7	2 597	122,5	46	106,6	316	117,5	259	113,1	Footwear	85
1 598	104,1	225	93,3	750	103,9	505	109,2	13	87,3	2 531	109,0	Professional, scientific & controlling instruments & apparatus, n.e.s.	87
807	109,1	96	75,2	739	113,5	701	132,8	7	94,8	945	113,9	Photographic app., equip. & supplies & optical goods; watches & clocks	88
2 936	110,9	520	138,2	4 291	106,6	957	115,5	68	100,3	5 063	114,5	Miscellaneous manufactured articles, n.e.s.	89
155	59,0	320	148,2	714	96,1	350	133,7	10	79,3	1 799	99,1	Commodities and transactions not classified elsewhere in SITC	9

EU trade by mode of transport

EU EXTERNAL TRADE BY MODE OF TRANSPORT

1993

Quantities in 1000 t

Values in Mio ECU

Mode of transport	EU		UEBL		DK		D		GR		E	
	Quantities	Values	Quantities	Values	Quantities	Values	Quantities	Values	Quantities	Values	Quantities	Values
IMPORTS												
Sea	826 257	226 857	45 737	11 734	29 820	8 499	79 519	44 409	21 510	5 786	103 320	16 758
Fixed mechanism	144 680	15 796	13 245	1 405	0	59	87 552	9 188	13	23	96	12
Road	63 509	111 888	4 292	8 355	1 023	1 780	31 843	51 193	735	804	2 945	4 830
Inland waterways	33 881	5 554	5 823	794			22 035	3 973	1	0	0	1
Rail	31 333	11 253	478	375	106	171	18 263	5 442	402	154	95	377
Air	2 114	102 354	79	7 872	17	914	377	24 225	13	718	77	3 191
Self-propulsion	9 767	4 460	1	127	192	369	62	223	13	41	9	180
Post	20	869	1	33	1	80	3	516	0	1	1	25
Unknown	8 536	10 161					294	3 566			0	0
TOTAL	1 120 097	489 193	69 656	30 694	31 160	11 871	239 947	142 734	22 686	7 526	106 543	25 374

EXPORTS

Sea	263 315	214 706	20 081	11 045	11 928	8 797	28 753	61 865	9 337	1 861	30 494	14 383
Fixed mechanism	6 697	1 304	1	3	656	104	1 877	224	3	1	0	1
Road	59 926	134 369	2 587	6 559	855	2 782	22 227	60 580	1 704	959	2 637	3 179
Inland waterways	17 601	5 252	1 629	374			9 578	3 658	0	0	0	0
Rail	17 140	16 213	1 033	903	402	551	9 311	9 614	794	126	249	340
Air	3 050	97 951	179	9 343	23	1 337	456	22 043	12	206	114	2 074
Self-propulsion	2 017	13 231	8	48	386	800	1 204	2 726	4	17	48	189
Post	60	1 580	0	42	1	79	37	995	0	1	9	179
Unknown	2 524	1 135					2 523	1 099			0	0
TOTAL	372 330	485 741	25 519	28 316	14 251	14 450	75 966	162 805	11 855	3 172	33 550	20 346

EU EXTERNAL TRADE BY MODE OF TRANSPORT

5

1993

Quantities in 1000 t
Values in Mio ECU

F		IRL		I		NL		P		UK		Mode of transport
Quantities	Values	Quantities	Values	Quantities	Values	Quantities	Values	Quantities	Values	Quantities	Values	

IMPORTS

132 811	27 568	9 212	3 698	155 810	26 551	109 604	22 462	21 379	4 142	117 535	55 250	Sea
16 786	1 386			10 532	1 759	3 694	451			12 761	1 515	Fixed mechanism
8 704	17 903	59	197	8 867	16 371	4 810	9 546	231	909			Road
4 889	524			0	0	1 134	263					Inland waterways
2 167	1 205	2	5	9 213	3 225	582	258	24	42			Rail
255	16 963	28	2 319	148	7 262	582	5 656	101	655	437	32 579	Air
189	2 392			9 296	1 049	0	0	4	14	1	66	Self-propulsion
2	129	1	32	6	2	3	24	2	22	0	6	Post
525	461					6 678	5 319	0	26	1 040	789	Unknown
166 328	68 530	9 302	6 252	193 872	56 220	127 087	43 978	21 742	5 809	131 774	90 206	TOTAL

EXPORTS

35 941	26 986	1 944	4 199	36 551	29 079	25 489	10 569	3 740	1 970	59 056	43 951	Sea
3 386	819			320	108	453	46					Fixed mechanism
10 465	19 627	38	209	11 122	25 670	8 166	13 879	125	924			Road
1 483	566			31	6	4 880	648					Inland waterways
3 464	2 320	0	1	1 650	2 160	222	182	15	18			Rail
225	16 519	32	3 119	767	9 894	409	5 494	206	352	627	27 571	Air
293	8 895	0	0	68	294	1	4	4	6	1	253	Self-propulsion
3	176	0	5	9	58	1	39	0	1	0	5	Post
1	36							0	0			Unknown
55 261	75 943	2 014	7 533	50 517	67 268	39 622	30 860	4 090	3 270	59 685	71 780	TOTAL

Annexes

EXCHANGE RATES OF THE ECU (1)

Periods	Belg.-Lux.	Denmark	Germany	Greece	Spain	France	Ireland
	1 000 BFR = ... ECU	1 000 DKR = ... ECU	1 000 DM = ... ECU	1 000 DR = ... ECU	1 000 PTA = ... ECU	1 000 FF = ... ECU	1 000 IRL = ... ECU
1990	23,571	127,283	487,308	4,965	7,727	144,632	1 302,477
1991	23,684	126,445	487,624	4,440	7,784	143,404	1 302,407
1992	24,042	128,047	494,956	4,049	7,147	146,011	1 314,513
1993	24,709	131,690	516,425	3,723	6,706	150,746	1 250,075
1994	25,217	132,568	519,610	3,472	6,293	151,915	1 260,052
1993 Oct	24,105	129,654	524,530	3,619	6,505	149,473	1 232,334
Nov	24,457	130,901	520,953	3,637	6,454	149,927	1 243,818
Dec	24,805	132,133	517,891	3,610	6,312	151,469	1 256,645
1994 Jan	24,778	132,596	517,697	3,587	6,271	151,602	1 285,233
Feb	25,000	132,109	515,246	3,570	6,335	151,640	1 270,220
Mar	25,127	132,143	517,832	3,551	6,310	151,924	1 256,547
Apr	25,105	131,821	516,884	3,525	6,356	150,884	1 261,409
May	25,163	132,299	517,931	3,499	6,290	151,259	1 263,194
Jun	25,194	132,309	518,672	3,449	6,289	151,800	1 263,122
Jul	25,296	132,697	521,328	3,451	6,320	152,126	1 249,850
Aug	25,361	132,167	522,583	3,451	6,296	152,502	1 245,087
Sep	25,354	132,404	521,820	3,428	6,287	152,557	1 249,898
Oct	25,355	133,297	521,725	3,404	6,278	152,414	1 258,869
Nov	25,390	133,470	522,395	3,391	6,270	152,151	1 258,595
Dec	25,449	133,484	523,190	3,387	6,218	151,906	1 262,505
1995 Jan	25,535	133,504	525,975	3,382	6,078	152,132	1 254,757
Feb	25,698	134,027	529,081	3,367	6,089	152,105	1 242,029

Periods	Italy	Netherlands	Portugal	United Kingdom	United States	Japan	Switzerland
	1 000 LIT = ... ECU	1 000 HFL = ... ECU	1 000 ESC = ... ECU	1 000 UKL = ... ECU	1 000 USD = ... ECU	1 000 YEN = ... ECU	1 000 SFR = ... ECU
1990	0,657	432,504	5,522	1 400,853	785,281	5,445	567,479
1991	0,652	432,717	5,599	1 426,509	806,998	6,006	563,618
1992	0,627	439,580	5,724	1 355,826	770,363	6,090	550,128
1993	0,543	459,726	5,309	1 282,071	853,971	7,684	577,971
1994	0,522	463,334	5,079	1 288,823	840,675	8,243	616,797
1993 Oct	0,537	466,683	5,074	1 291,965	859,173	8,034	596,417
Nov	0,531	464,203	5,093	1 311,744	885,865	8,214	591,586
Dec	0,525	462,336	5,074	1 320,643	885,849	8,056	605,005
1994 Jan	0,528	459,988	5,097	1 339,782	897,545	8,058	610,128
Feb	0,531	459,470	5,103	1 323,394	894,783	8,417	613,764
Mar	0,525	460,793	5,033	1 306,414	875,733	8,333	612,854
Apr	0,540	460,297	5,062	1 301,878	877,778	8,492	610,136
May	0,538	461,516	5,015	1 291,409	858,804	8,281	607,629
Jun	0,530	462,717	5,003	1 288,711	844,966	8,234	614,602
Jul	0,523	464,790	5,075	1 264,973	818,384	8,302	617,978
Aug	0,516	465,398	5,116	1 260,678	817,548	8,185	620,174
Sep	0,516	465,476	5,120	1 265,446	809,487	8,191	626,598
Oct	0,512	465,692	5,106	1 273,746	793,078	8,056	627,242
Nov	0,508	466,079	5,117	1 277,939	804,046	8,205	620,890
Dec	0,504	467,264	5,102	1 282,227	822,477	8,213	618,724
1995 Jan	0,500	469,202	5,099	1 268,559	805,925	8,081	625,677
Feb	0,491	471,961	5,116	1 248,725	794,477	8,088	625,094

(1) The ECU is a "basket" monetary unit based on the market exchange rates of certain quantity of each European Union currency weighted on the basis of the average gross national product over five years and of the intra-EU trade of each Member State. The rates used here are averages of the daily rates.

List of products : SITC, rev. 3

0–9 Total trade

0 Food and live animals

- 00 Live animals other than animals of division 03
- 01 Meat and meat preparations
- 02 Dairy products and birds' eggs
- 03 Fish (not marine mammals), crustaceans, molluscs and aquatic invertebrates and preparations thereof
- 04 Cereals and cereal preparations
- 05 Vegetables and fruit
- 06 Sugars, sugar preparations and honey
- 07 Coffee, tea, cocoa, spices, and manufactures thereof
- 08 Feeding stuff for animals (not including unmilled cereals)
- 09 Miscellaneous edible products and preparations

1 Beverages and tobacco

- 11 Beverages
- 12 Tobacco and tobacco manufactures

2 Crude materials, inedible, except fuels

- 21 Hides, skins and fur skins, raw
- 22 Oil seeds and oleaginous fruits
- 23 Crude rubber (including synthetic and reclaimed)
- 24 Cork and wood
- 25 Pulp and waste paper
- 26 Textile fibres (other than wool tops and other combed wool), and their wastes (not manufactured into yarn or fabric)
- 27 Crude fertilizers, other than those of division 56, and crude minerals (excluding coal, petroleum and precious stones)
- 28 Metalliferous ores and metal scrap
- 29 Crude animal and vegetable materials, n.e.s.

3 Mineral fuels, lubricants and related materials

- 32 Coal, coke and briquettes
- 33 Petroleum, petroleum products and related materials
- 34 Gas, natural and manufactured
- 35 Electric current

4 Animal and vegetable oils, fats and waxes

- 41 Animal oils and fats
- 42 Fixed vegetable fats and oils, crude, refined or fractionated
- 43 Animal or vegetable fats and oils, processed; waxes of animal or vegetable origin; inedible mixtures or preparations of animal or vegetable fats and oils, n.e.s.

5 Chemicals and related products, n.e.s

- 51 Organic chemicals
- 52 Inorganic chemicals
- 53 Dyeing, tanning and colouring materials
- 54 Medical and pharmaceutical products
- 55 Essential oils and resinoids and perfume materials; toilet, polishing and cleaning preparations
- 56 Fertilizers (other than those of group 272)
- 57 Plastics in primary forms
- 58 Plastics in non–primary forms
- 59 Chemical materials and products, n.e.s

6 Manufactured goods classified chiefly by material

- 60 Complete industrial plant appropriate to section 6
- 61 Leather, leather manufacture, n.e.s, and dressed fur skins
- 62 Rubber manufacture, n.e.s
- 63 Cork and wood manufacture (excluding furniture)
- 64 Paper, paperboard and articles of paper pulp, of paper or of paperboard
- 65 Textile yarn, fabrics, made–up articles, n.e.s, and related products
- 66 Non–metallic mineral manufactures, n.e.s
- 67 Iron and steel
- 68 Non–ferrous metals
- 69 Manufacture of metals, n.e.s

7 Machinery and transport equipment

- 70 Complete industrial plant appropriate to section 7
- 71 Power–generating machinery and equipment
- 72 Machinery specialized for particular industries
- 73 Metal working machinery
- 74 General industrial machinery and equipment, n.e.s, and machine parts, n.e.s
- 75 Office machines and automatic data–processing machines
- 76 Telecommunications and sound recording and reproducing apparatus and equipment
- 77 Electrical machinery, apparatus and appliances, n.e.s and electrical parts thereof (including non–electrical counterparts n.e.s of electrical household type equipment)
- 78 Road vehicles (including air–cushion vehicles)
- 79 Other transport equipment

8 Miscellaneous manufactured articles

- 80 Complete industrial plant appropriate to section 8
- 81 Prefabricated buildings; sanitary plumbing, heating and lighting fixtures and fittings, n.e.s
- 82 Furniture and parts thereof: bedding, mattresses, mattress supports, cushions and similar stuffed furnishings
- 83 Travel goods, handbags and similar containers
- 84 Articles of apparel and clothing accessories
- 85 Footwear
- 87 Professional, scientific and controlling instruments and apparatus, n.e.s

- 88 Photographic apparatus, equipment and supplies and optical goods, n.e.s; watches and clocks
- 89 Miscellaneous manufactured articles, n.e.s

9 Commodities and transactions not classified elsewhere in SITC

- 91 Postal packages not classified according to kind
- 93 Special transactions and commodities not classified according to kind
- 94 Complete industrial plant, not elsewhere specified
- 96 Coin (other than gold coin) not being legal tender
- 97 Gold, non-monetary (excluding gold, ores and concentrates)

Geonomenclature 1994

CODE AND COUNTRY		AREA
EUROPE		
European Union		
001	France	1010
002	Belgium and Luxembourg	1010
003	Netherlands	1010
004	Federal Republic of Germany	1010
005	Italy	1010
006	United Kingdom	1010
007	Ireland	1010
008	Denmark	1010
009	Greece	1010
010	Portugal	1010
011	Spain	1010
Spanish territories not included in the customs or statistical territory		
021	Canary Islands	1032
022	Ceuta and Melilla	1032
Other European countries and territories		
024	Iceland	1021
028	Norway	1021
030	Sweden	1021
032	Finland	1021
036	Switzerland	1021
038	Austria	1021
041	Faeroe Islands	1022
043	Andorra	1022
044	Gibraltar	1022
045	Vatican City State	1022
046	Malta	1022
047	San Marino	1022
052	Turkey	1022
053	Estonia	1060
054	Latvia	1060
055	Lithuania	1060
060	Poland	1060
061	Czech Republic	1060
063	Slovakia	1060
064	Hungary	1060
066	Romania	1060
068	Bulgaria	1060
070	Albania	1060
072	Ukraine	1060
073	Belarus	1060
074	Moldova	1060
075	Russia	1060
076	Georgia	1060
077	Armenia	1060
078	Azerbaijan	1060
079	Kazakhstan	1060
080	Turkmenistan	1060
081	Uzbekistan	1060
082	Tadjikistan	1060
083	Kyrgistan	1060
091	Slovenia	1022
092	Croatia	1022
093	Bosnia–Herzegovina	1022
094	Serbia and Montenegro	1022

CODE AND COUNTRY		AREA
096	Territory of the former Yugoslav Republic of Macedonia	1022
AFRICA		
North Africa		
204	Morocco	1038
208	Algeria	1038
212	Tunisia	1038
216	Libya	1038
220	Egypt	1038
224	Sudan	1031
West Africa		
228	Mauritania	1031
232	Mali	1031
236	Burkina Faso	1031
240	Niger	1031
244	Chad	1031
247	Cape Verde	1031
248	Senegal	1031
252	Gambia	1031
257	Guinea–Bissau	1031
260	Guinea	1031
264	Sierra Leone	1031
268	Liberia	1031
272	Ivory Coast	1031
276	Ghana	1031
280	Togo	1031
284	Benin	1031
288	Nigeria	1031
Central, East and South Africa		
302	Cameroon	1031
306	Central African Republic	1031
310	Equatorial Guinea	1031
311	São Tomé and Principe	1031
314	Gabon	1031
318	Congo	1031
322	Zaire	1031
324	Rwanda	1031
328	Burundi	1031
329	St Helena and dependencies	1033
330	Angola	1031
334	Ethiopia	1031
336	Eritrea	1031
338	Djibouti	1031
342	Somalia	1031
346	Kenya	1031
350	Uganda	1031
352	Tanzania	1031
355	Seychelles and dependencies	1031
357	British Indian Ocean Territory	1033
366	Mozambique	1031
370	Madagascar	1031
372	Réunion	1032
373	Mauritius	1031
375	Comoros	1031
377	Mayotte	1033
378	Zambia	1031

CODE AND COUNTRY		AREA
382	Zimbabwe	1031
386	Malawi	1031
388	South Africa	1028
389	Namibia	1031
391	Botswana	1031
393	Swaziland	1031
395	Lesotho	1031
AMERICA		
North America		
400	United States of America	1023
404	Canada	1023
406	Greenland	1033
408	St Pierre and Miquelon	1033
Central and South America		
412	Mexico	1038
413	Bermuda	1033
416	Guatemala	1038
421	Belize	1031
424	Honduras	1038
428	El Salvador	1038
432	Nicaragua	1038
436	Costa Rica	1038
442	Panama	1038
446	Anguilla	1033
448	Cuba	1070
449	St Christopher and Nevis	1031
452	Haiti	1031
453	Bahamas	1031
454	Turks and Caicos Islands	1033
456	Dominican Republic	1031
457	Virgin Islands of the United States	1038
458	Guadeloupe	1032
459	Antigua and Barbuda	1031
460	Dominica	1031
461	British Virgin Islands and Montserrat	1033
462	Martinique	1032
463	Cayman Islands	1033
464	Jamaica	1031
465	St Lucia	1031
467	St Vincent	1031
469	Barbados	1031
472	Trinidad and Tobago	1031
473	Grenada	1031
474	Aruba	1033
478	Netherlands Antilles	1033
480	Colombia	1038
484	Venezuela	1038
488	Guyana	1031
492	Surinam	1031
496	French Guiana	1032
500	Ecuador	1038
504	Peru	1038
508	Brazil	1038
512	Chile	1038
516	Bolivia	1038
520	Paraguay	1038

CODE AND COUNTRY		AREA
524	Uruguay	1038
528	Argentina	1038
529	Falkland Islands	1033
ASIA		
Near and Middle East		
600	Cyprus	1038
604	Lebanon	1038
608	Syria	1038
612	Iraq	1038
616	Iran	1038
624	Israel	1038
628	Jordan	1038
632	Saudi Arabia	1038
636	Kuwait	1038
640	Bahrain	1038
644	Qatar	1038
647	United Arab Emirates	1038
649	Oman	1038
653	Yemen	1038
Other Asian countries and territories		
660	Afghanistan	1038
662	Pakistan	1038
664	India	1038
666	Bangladesh	1038
667	Maldives	1038
669	Sri Lanka	1038
672	Nepal	1038
675	Bhutan	1038
676	Myanmar (Burma)	1038
680	Thailand	1038
684	Laos	1038
690	Vietnam	1070
696	Kampuchea (Cambodia)	1038
700	Indonesia	1038
701	Malaysia	1038
703	Brunei	1038
706	Singapore	1038
708	Philippines	1038
716	Mongolia	1070
720	China	1070
724	North Korea	1070
728	South Korea	1028
732	Japan	1028
736	Taiwan	1038
740	Hong Kong	1038
743	Macao	1038
AUSTRALIA, OCEANIA AND OTHER TERRITORIES		
800	Australia	1028
801	Papua New Guinea	1031
802	Australian Oceania	1038
803	Nauru	1038
804	New-Zealand	1028
806	Solomon Islands	1031
807	Tuvalu	1031

CODE AND COUNTRY		AREA
809	New Caledonia and dependencies	1033
810	American Oceania	1038
811	Wallis and Futuna Islands	1033
812	Kiribati	1031
813	Pitcairn	1033
814	New Zealand Oceania	1038
815	Fiji	1031
816	Vanuatu	1031
817	Tonga	1031
819	Western Samoa	1031
820	North. Mar. Isl.	1038
822	French Polynesia	1033
823	Federated States of Micronesia	1038
824	Marshall Islands	1038
890	Polar regions	1038
MISCELLANEOUS		
951	Stores and provisions intra-EU	1091
952	Stores and provisions extra-EU	1092
959	Countries and territories not determined intra-EU	1091
960	Countries and territories not determined extra-EU	1092
978	Secret intra-EU countries	1091
979	Secret extra-EU countries	1092

Economic zones 1994

ECONOMIC ZONES 1994

Table I

In table 1 the economic zones of the same level do not overlap, and so they may be added together to make up an economic zone of the higher level.

1010:	Intra-EU Member States of the European Union 001 + 002 + 003 + 004 + 005 + 006 + 007 + 008 + 009 + 010 + 011 + 1091	473 + 488 + 492 + 801 + 806 + 807 + 812 + 815 + 816 + 817 + 819
1011:	Extra-EU Grand total less Member States of the Euro- pean Union and miscellaneous not classi- fied elsewhere 1020 + 1030 + 1060 + 1070 + 1092	1032: DOM Overseas departments of Member States of the European Union 021 + 022 + 372 + 458 + 462 + 496
1020:	Class 1 Industrialized third countries 1021 + 1022 + 1023 + 1028	1033: TOM Overseas territories of Member States of the European Union 329 + 357 + 377 + 406 + 408 + 413 + 446 + 454 + 461 + 463 + 474 + 478 + 529 + 809 + 811 + 813 + 822
1021:	EFTA European Free Trade Association 024 + 028 + 030 + 032 + 036 + 038	1038: Other developing countries 204 + 208 + 212 + 216 + 220 + 412 + 416 + 424 + 428 + 432 + 436 + 442 + 457 + 480 + 484 + 500 + 504 + 508 + 512 + 516 + 520 + 524 + 528 + 600 + 604 + 608 + 612 + 616 + 624 + 628 + 632 + 636 + 640 + 644 + 647 + 649 + 653 + 660 + 662 + 664 + 666 + 667 + 669 + 672 + 675 + 676 + 680 + 684 + 696 + 700 + 701 + 703 + 706 + 708 + 728 + 736 + 740 + 743 + 802 + 803 + 810 + 814 + 820 + 823 + 824 + 890
1022:	Other West European countries 041 + 043 + 044 + 045 + 046 + 047 + 052 + 091 + 092 + 093 + 094 + 096	1060: Class 4 Central and East European countries 053 + 054 + 055 + 060 + 061 + 063 + 064 + 066 + 068 + 070 + 072 + 073 + 074 + 075 + 076 + 077 + 078 + 079 + 080 + 081 + 082 + 083
1023:	United States of America and Canada 400 + 404	1070: Class 5 State-trading countries of America and Asia 448 + 690 + 716 + 720 + 724
1028:	Other industrialized countries 388 + 732 + 800 + 804	1091: Miscellaneous not classified elsewhere in- tra-EU 951 + 959 + 978
1030:	Class 2 Developing countries 1031 + 1032 + 1033 + 1038	1092: Miscellaneous not classified elsewhere ex- tra-EU 952 + 960 + 979
1031:	ACP Countries of Africa, the Caribbean and the Pacific – Lomé Convention 224 + 228 + 232 + 236 + 240 + 244 + 247 + 248 + 252 + 257 + 260 + 264 + 268 + 272 + 276 + 280 + 284 + 288 + 302 + 306 + 310 + 311 + 314 + 318 + 322 + 324 + 328 + 330 + 334 + 336 + 338 + 342 + 346 + 350 + 352 + 355 + 366 + 370 + 373 + 375 + 378 + 382 + 386 + 389 + 391 + 393 + 395 + 421 + 449 + 452 + 453 + 456 + 459 + 460 + 464 + 465 + 467 + 469 + 472 +	

Table II

In table II, the economic zones can overlap and must not, therefore, be used to make up larger units.

1051:	Mediterranean Basin Countries and territories that make up the Mediterranean Basin 022 + 044 + 046 + 052 + 070 + 091 + 092 + 093 + 094 + 096 + 204 + 208 + 212 + 216 + 220 + 600 + 604 + 608 + 624 + 628	469 + 472 + 473 + 474 + 478 + 480 + 484 + 488 + 492 + 496 + 500 + 504 + 508 + 512 + 516 + 520 + 524 + 528 + 529
1052:	Arabian countries Member States of the Arab League 204 + 208 + 212 + 216 + 220 + 224 + 228 + 338 + 342 + 604 + 608 + 612 + 628 + 632 + 636 + 640 + 644 + 647 + 649 + 653	1056: MFA Countries Countries involved in the Multifibre Ar- rangement 028 + 032 + 036 + 038 + 052 + 060 + 061 + 063 + 064 + 066 + 094 + 220 + 400 + 404 + 412 + 416 + 428 + 436 + 442 + 456 + 464 + 480 + 504 + 508 + 524 + 528 + 662 + 664 + 666 + 669 + 680 + 700 + 701 + 706 + 708 + 720 + 728 + 732 + 740 + 743
1053:	OPEC Member States of the Organization of Pe- troleum Exporting Countries 208 + 216 + 288 + 314 + 484 + 500 + 612 + 616 + 632 + 636 + 644 + 647 + 700	1057: ASEAN Countries of the Association of South-East Asian Nations 680 + 700 + 701 + 703 + 706 + 708
1054:	Maghreb countries Countries of the Maghreb 204 + 208 + 212	1058: Latin America 412 + 416 + 424 + 428 + 432 + 436 + 442 + 452 + 456 + 480 + 484 + 500 + 504 + 508 + 512 + 516 + 520 + 524 + 528
1055:	C. & S. America Countries of Central and South America 412 + 413 + 416 + 421 + 424 + 428 + 432 + 436 + 442 + 446 + 448 + 449 + 452 + 453 + 454 + 456 + 457 + 458 + 459 + 460 + 461 + 462 + 463 + 464 + 465 + 467 +	1059: South Asian Association for Regional Cooperation (SAARC) 662 + 664 + 666 + 667 + 669 + 672 + 675

ES Clasificación de las publicaciones de Eurostat**TEMA**

- 0 Diversos (rosa)
- 1 Estadísticas generales (azul oscuro)
- 2 Economía y finanzas (violeta)
- 3 Población y condiciones sociales (amarillo)
- 4 Energía e industria (azul claro)
- 5 Agricultura, silvicultura y pesca (verde)
- 6 Comercio exterior (rojo)
- 7 Comercio, servicios y transportes (naranja)
- 8 Medio ambiente (turquesa)
- 9 Investigación y desarrollo (marrón)

SERIE

- A Anuarios y estadísticas anuales
- B Estadísticas coyunturales
- C Cuentas y encuestas
- D Estudios e investigación
- E Métodos
- F Estadísticas breves

GR Ταξινόμηση των δημοσιεύσεων της Eurostat**ΘΕΜΑ**

- 0 Διάφορα (ροζ)
- 1 Γενικές στατιστικές (βαθύ μπλε)
- 2 Οικονομία και δημοσιονομικά (βιολετί)
- 3 Πληθυσμός και κοινωνικές συνθήκες (κίτρινο)
- 4 Ενέργεια και βιομηχανία (μπλε)
- 5 Γεωργία, δάση και αλιεία (πράσινο)
- 6 Εξωτερικό εμπόριο (κόκκινο)
- 7 Εμπόριο, υπηρεσίες και μεταφορές (πορτοκαλί)
- 8 Περιβάλλον (τουρκουάζ)
- 9 Έρευνα και ανάπτυξη (καφέ)

ΣΕΙΡΑ

- A Επετηρίδες και ετήσιες στατιστικές
- B Συγκυριακές στατιστικές
- C Λογαριασμοί και έρευνες
- D Μελέτες και έρευνα
- E Μέθοδοι
- F Στατιστικές εν συντομία

IT Classificazione delle pubblicazioni dell'Eurostat**TEMA**

- 0 Diverse (rosa)
- 1 Statistiche generali (blu)
- 2 Economia e finanze (viola)
- 3 Popolazione e condizioni sociali (giallo)
- 4 Energia e industria (azzurro)
- 5 Agricoltura, foreste e pesca (verde)
- 6 Commercio estero (rosso)
- 7 Commercio, servizi e trasporti (arancione)
- 8 Ambiente (turchese)
- 9 Ricerca e sviluppo (marrone)

SERIE

- A Annuari e statistiche annuali
- B Statistiche sulla congiuntura
- C Conti e indagini
- D Studi e ricerche
- E Metodi
- F Statistiche in breve

DA Klassifikation af Eurostats publikationer**EMNE**

- 0 Diverse (rosa)
- 1 Almene statistikker (mørkeblå)
- 2 Økonomi og finanser (violet)
- 3 Befolkning og sociale forhold (gul)
- 4 Energi og industri (blå)
- 5 Landbrug, skovbrug og fiskeri (grøn)
- 6 Udenrigshandel (rød)
- 7 Handel, tjenesteydelse og transport (orange)
- 8 Miljø (turkis)
- 9 Forskning og udvikling (brun)

SERIE

- A Årbøger og årlige statistikker
- B Konjunkturstatistikker
- C Tællinger og rundspørger
- D Undersøgelser og forskning
- E Metoder
- F Statistikoversigter

EN Classification of Eurostat publications**THEME**

- 0 Miscellaneous (pink)
- 1 General statistics (midnight blue)
- 2 Economy and finance (violet)
- 3 Population and social conditions (yellow)
- 4 Energy and industry (blue)
- 5 Agriculture, forestry and fisheries (green)
- 6 External trade (red)
- 7 Distributive trades, services and transport (orange)
- 8 Environment (turquoise)
- 9 Research and development (brown)

SERIES

- A Yearbooks and yearly statistics
- B Short-term statistics
- C Accounts and surveys
- D Studies and research
- E Methods
- F Statistics in focus

NL Classificatie van de publicaties van Eurostat**ONDERWERP**

- 0 Diverse (roze)
- 1 Algemene statistiek (donkerblauw)
- 2 Economie en financiën (paars)
- 3 Bevolking en sociale voorwaarden (geel)
- 4 Energie en industrie (blauw)
- 5 Landbouw, bosbouw en visserij (groen)
- 6 Buitenlandse handel (rood)
- 7 Handel, diensten en vervoer (oranje)
- 8 Milieu (turkoois)
- 9 Onderzoek en ontwikkeling (bruin)

SERIE

- A Jaarboeken en jaarstatistieken
- B Conjunctuurstatistieken
- C Rekeningen en enquêtes
- D Studies en onderzoeken
- E Methoden
- F Statistieken in het kort

DE Gliederung der Veröffentlichungen von Eurostat**THEMENKREIS**

- 0 Verschiedenes (rosa)
- 1 Allgemeine Statistik (dunkelblau)
- 2 Wirtschaft und Finanzen (violett)
- 3 Bevölkerung und soziale Bedingungen (gelb)
- 4 Energie und Industrie (blau)
- 5 Land- und Forstwirtschaft, Fischerei (grün)
- 6 Außenhandel (rot)
- 7 Handel, Dienstleistungen und Verkehr (orange)
- 8 Umwelt (türkis)
- 9 Forschung und Entwicklung (braun)

REIHE

- A Jahrbücher und jährliche Statistiken
- B Konjunkturstatistiken
- C Konten und Erhebungen
- D Studien und Forschungsergebnisse
- E Methoden
- F Statistik kurzgefaßt

FR Classification des publications d'Eurostat**THÈME**

- 0 Divers (rose)
- 1 Statistiques générales (bleu nuit)
- 2 Économie et finances (violet)
- 3 Population et conditions sociales (jaune)
- 4 Énergie et industrie (bleu)
- 5 Agriculture, sylviculture et pêche (vert)
- 6 Commerce extérieur (rouge)
- 7 Commerce, services et transports (orange)
- 8 Environnement (turquoise)
- 9 Recherche et développement (brun)

SÉRIE

- A Annuaires et statistiques annuelles
- B Statistiques conjoncturelles
- C Comptes et enquêtes
- D Études et recherche
- E Méthodes
- F Statistiques en bref

PT Classificação das publicações do Eurostat**TEMA**

- 0 Diversos (rosa)
- 1 Estatísticas gerais (azul-escuro)
- 2 Economia e finanças (violeta)
- 3 População e condições sociais (amarelo)
- 4 Energia e indústria (azul)
- 5 Agricultura, silvicultura e pesca (verde)
- 6 Comércio externo (vermelho)
- 7 Comércio, serviços e transportes (laranja)
- 8 Ambiente (turquesa)
- 9 Investigação e desenvolvimento (castanho)

SÉRIE

- A Anuários e estatísticas anuais
- B Estatísticas conjunturais
- C Contas e inquéritos
- D Estudos e investigação
- E Métodos
- F Estatísticas breves

BELGIQUE / BELGIË

**Moniteur belge/
Belgisch Staatsblad**
Rue de Louvain 42/Leuvenseweg 42
B-1000 Bruxelles/B-1000 Brussel
Tel. (02) 512 00 26
Fax (02) 511 01 84

Jean De Lannoy
Avenue du Roi 202/Koningslaan 202
B-1060 Bruxelles/B-1060 Brussel
Tel. (02) 538 51 69
Fax (02) 538 08 41

Autres distributeurs/
Overige verkooppunten:

**Librairie européenne/
Europese boekhandel**
Rue de la Loi 244/Wetstraat 244
B-1040 Bruxelles/B-1040 Brussel
Tel. (02) 231 04 35
Fax (02) 735 08 60

Document delivery:

Credoc
Rue de la Montagne 34/Bergstraat 34
Boite 11/Bus 11
B-1000 Bruxelles/B-1000 Brussel
Tel. (02) 511 69 41
Fax (02) 513 31 95

DANMARK

J. H. Schultz Information A/S
Herstedvang 10-12
DK-2620 Albertslund
Tlf. 43 63 23 00
Fax (Sales) 43 63 19 69
Fax (Management) 43 63 19 49

DEUTSCHLAND

Bundesanzeiger Verlag
Breite Straße 78-80
Postfach 10 05 34
D-50445 Köln
Tel. (02 21) 20 29-0
Fax (02 21) 2 02 92 78

GREECE/ΕΛΛΑΔΑ

G.C. Eleftheroudakis SA
International Bookstore
Nikis Street 4
GR-10563 Athens
Tel. (01) 322 63 23
Telex 219410 ELEF
Fax 323 98 21

ESPAÑA

Boletín Oficial del Estado
Trafalgar, 27-29
E-28071 Madrid
Tel. (91) 538 22 95
Fax (91) 538 23 49

Mundi-Prensa Libros, SA

Castelló, 37
E-28001 Madrid
Tel. (91) 431 33 99 (Libros)
431 32 22 (Suscripciones)
435 36 37 (Dirección)
Telex 49370-MPLI-E
Fax (91) 575 39 98

Sucursal:

Libreria Internacional AEDOS
Consejo de Ciento, 391
E-08009 Barcelona
Tel. (93) 488 34 92
Fax (93) 487 76 59

**Libreria de la Generalitat
de Catalunya**

Rambla dels Estudis, 118 (Palau Moja)
E-08002 Barcelona
Tel. (93) 302 68 35
Tel. (93) 302 64 62
Fax (93) 302 12 99

FRANCE

**Journal officiel
Service des publications
des Communautés européennes**
26, rue Desaix
F-75727 Paris Cedex 15
Tel. (1) 40 58 77 01/31
Fax (1) 40 58 77 00

IRELAND

Government Supplies Agency
4-5 Harcourt Road
Dublin 2
Tel. (1) 66 13 111
Fax (1) 47 80 645

ITALIA

Licosa SpA
Via Duca di Calabria 1/1
Casella postale 552
I-50125 Firenze
Tel. (055) 64 54 15
Fax 64 12 57
Telex 570466 LICOSA I

GRAND-DUCHÉ DE LUXEMBOURG

Messageries du livre
5, rue Raiffeisen
L-2411 Luxembourg
Tél. 40 10 20
Fax 49 06 61

NEDERLAND

SDU Servicecentrum Uitgeverijen
Postbus 20014
2500 EA 's-Gravenhage
Tel. (070) 37 89 880
Fax (070) 37 89 783

ÖSTERREICH

**Manz'sche Verlags-
und Universitätsbuchhandlung**
Kohlmarkt 16
A-1014 Wien
Tel. (1) 531 610
Telex 112 500 BOX A
Fax (1) 531 61-181

Document delivery:

Wirtschaftskammer
Wiedner Hauptstraße
A-1045 Wien
Tel. (0222) 50105-4356
Fax (0222) 50206-297

PORTUGAL

Imprensa Nacional
Casa da Moeda, EP
Rua D. Francisco Manuel de Melo, 5
P-1092 Lisboa Codex
Tel. (01) 387 30 02/385 83 25
Fax (01) 384 01 32

**Distribuidora de Livros
Bertrand, Ld.^o**

Grupo Bertrand, SA
Rua das Terras dos Vales, 4-A
Apartado 37
P-2700 Amadora Codex
Tel. (01) 49 59 050
Telex 15798 BERDIS
Fax 49 60 255

SUOMI/FINLAND

Akateeminen Kirjakauppa
Keskuskatu 1
PO Box 218
FIN-00381 Helsinki
Tel. (0) 121 41
Fax (0) 121 44 41

SVERIGE

BTJ AB
Traktorvägen 13
S-22100 Lund
Tel. (046) 18 00 00
Fax (046) 18 01 25
30 79 47

UNITED KINGDOM

HMSO Books (Agency section)
HMSO Publications Centre
51 Nine Elms Lane
London SW8 5DR
Tel. (0171) 873 9090
Fax (0171) 873 8463
Telex 29 71 138

ICELAND

**BOKABUD
LARUSAR BLÖNDAL**
Skólavörðustíg, 2
IS-101 Reykjavík
Tel. 11 56 50
Fax 12 55 60

NORGE

Narvesen Info Center
Bertrand Narvesens vei 2
Postboks 6125 Etterstad
N-0602 Oslo 6
Tel. (22) 57 33 00
Fax (22) 68 19 01

SCHWEIZ/SUISSE/SVIZZERA

OSEC
Stampfenbachstraße 85
CH-8035 Zürich
Tel. (01) 365 54 49
Fax (01) 365 54 11

BÄLGARIJA

Europress Klassica BK Ltd
66, bd Vitoshka
1463 Sofia
Tel./Fax (2) 52 74 75

ČESKÁ REPUBLIKA

NIS ČR
Havelkova 22
130 00 Praha 3
Tel./Fax (2) 24 22 94 33

HRVATSKA (CROATIE)

Mediatrade
P. Hatza 1
4100 Zagreb
Tel. (041) 43 03 92
Fax (041) 45 45 22

MAGYARORSZÁG

Euro-Info-Service
Honvéd Europá Ház
Margitsziget
H-1138 Budapest
Tel./Fax (1) 111 60 61, (1) 111 62 16

POLSKA

Business Foundation
ul. Krucza 38/42
00-512 Warszawa
Tel. (2) 621 99 93, 628 28 82
International Fax&Phone (0-39) 12 00 77

ROMÂNIA

Euromedia
65, Strada Dionisie Lupu
RO-70184 Bucuresti
Tel./Fax 1-31 29 646

RUSSIA

CCEC
9,60-letiya Oktyabrya Avenue
117312 Moscow
Tel./Fax (095) 135 52 27

SLOVAKIA

**Slovak Technical
Library**
Nám. slobody 19
812 23 Bratislava 1
Tel. (7) 52 204 52
Fax : (7) 52 957 85

CYPRUS

**Cyprus Chamber of Commerce
and Industry**
Chamber Building
38 Grivas Dhigenis Ave
3 Deligiorgis Street
PO Box 1455
Nicosia
Tel. (2) 44 95 00, 46 23 12
Fax (2) 45 86 30

MALTA

Miller Distributors Ltd
PO Box 25
Malta International Airport LQA 05 Malta
Tel. 66 44 88
Fax 67 67 99

TÜRKIYE

Pres AS
İstiklal Caddesi 469
80050 Tünel-Istanbul
Tel. (1) 520 92 96, 528 55 66
Fax (1) 520 64 57

ISRAEL

ROY International
31, Habarzel Street
69710 Tel Aviv
Tel. (3) 49 78 02
Fax (3) 49 78 12

EGYPT/
MIDDLE EAST

Middle East Observer
41 Sherif St.
Cairo
Tel/Fax (2) 393 97 32

UNITED STATES OF AMERICA/
CANADA

UNIPUB

4611-F Assembly Drive
Lanham, MD 20706-4391
Tel. Toll Free (800) 274 48 88
Fax (301) 459 00 56

CANADA

Subscriptions only
Uniquement abonnements

Renouf Publishing Co. Ltd
1294 Algoma Road
Ottawa, Ontario K1B 3W8
Tel. (613) 741 43 33
Fax (613) 741 54 39

AUSTRALIA

Hunter Publications
58A Gipps Street
Collingwood
Victoria 3066
Tel. (3) 417 53 61
Fax (3) 419 71 54

JAPAN

Procurement Services Int. (PSI-Japan)
Koru Dome Postal Code 102
Tokyo Kojimachi Post Office
Tel. (03) 32 34 69 21
Fax (03) 32 34 69 15

Sub-agent

**Kinokuniya Company Ltd
Journal Department**
PO Box 55 Chitose
Tokyo 156
Tel. (03) 34 39-0124

SOUTH-EAST ASIA

Legal Library Services Ltd
Orchard
PO Box 0523
Singapore 9123
Tel. 243 24 98
Fax 243 24 79

SOUTH AFRICA

Safto
5th Floor, Export House
Cnr Maude & West Streets
Sandton 2146
Tel. (011) 883-3737
Fax (011) 883-6569

ANDERE LÄNDER
OTHER COUNTRIES
AUTRES PAYS

**Office des publications officielles
des Communautés européennes**
2, rue Mercier
L-2985 Luxembourg
Tél. 29 29-1
Télex PUBOF LU 1324 b
Fax 48 85 73, 48 68 17

Price (excluding VAT) in Luxembourg
Single copy: ECU 20 / Subscription: ECU 200



OFFICE FOR OFFICIAL PUBLICATIONS
OF THE EUROPEAN COMMUNITIES
L-2985 Luxembourg



CA-AR-95-006-EN-C