

EXTERNAL TRADE

Monthly statistics

8 – 9 □ **1994**

EUROSTAT



OFICINA ESTADÍSTICA DE LAS COMUNIDADES EUROPEAS
DE EUROPÆISKE FÆLLESSKABERS STATISTISKE KONTOR
STATISTISCHES AMT DER EUROPÄISCHEN GEMEINSCHAFTEN
ΣΤΑΤΙΣΤΙΚΗ ΥΠΗΡΕΣΙΑ ΤΩΝ ΕΥΡΩΠΑΪΚΩΝ ΚΟΙΝΟΤΗΤΩΝ
STATISTICAL OFFICE OF THE EUROPEAN COMMUNITIES
OFFICE STATISTIQUE DES COMMUNAUTÉS EUROPÉENNES
ISTITUTO STATISTICO DELLE COMUNITÀ EUROPEE
BUREAU VOOR DE STATISTIEK DER EUROPESE GEMEENSCHAPPEN
SERVIÇO DE ESTATÍSTICA DAS COMUNIDADES EUROPEIAS

L-2920 Luxembourg — Tél. 43 01-1 — Télex COMEUR LU 3423
B-1049 Bruxelles, rue de la Loi 200 — Tél. 299 11 11

Las publicaciones de Eurostat están clasificadas por temas y por series. La clasificación se encuentra al final de la obra. Para mayor información sobre las publicaciones, rogamos se pongan en contacto con Eurostat. Para los pedidos, diríjense a las oficinas de venta cuyas direcciones figuran en la página interior de la contracubierta.

Eurostats publikationer er klassificeret efter emne og serie. En oversigt herover findes bag i hæftet. Yderligere oplysninger om publikationerne kan fås ved henvendelse til Eurostat. Bestilling kan afgives til de salgssteder, der er anført på omslagets side 3.

Die Veröffentlichungen von Eurostat sind nach Themenkreisen und Reihen gegliedert. Die Gliederung ist hinten in jedem Band aufgeführt. Genauere Auskünfte über die Veröffentlichungen erteilt Eurostat. Ihre Bestellungen richten Sie bitte an die Verkaufsbüros, deren Anschriften jeweils auf der dritten Umschlagseite der Veröffentlichungen zu finden sind.

Οι εκδόσεις της Eurostat ταξινομούνται κατά θέμα και κατά σειρά. Η ακριβής ταξινόμηση αναφέρεται στο τέλος κάθε έκδοσης. Για λεπτομερέστερες πληροφορίες σχετικά με τις εκδόσεις, μπορείτε να απευθύνεσθε στην Eurostat.

Για τις παραγγελίες μπορείτε να απευθύνεσθε στα γραφεία πώλησης, των οποίων οι διευθύνσεις αναγράφονται στη σελίδα 3 του εξωφύλλου.

Eurostat's publications are classified according to themes and series. This classification is indicated at the end of the publication. For more detailed information on publications, contact Eurostat. Orders are obtainable from the sales offices mentioned on the inside back cover.

Les publications d'Eurostat sont classées par thème et par série. Cette classification est précisée à la fin de l'ouvrage. Pour des informations plus détaillées sur les publications, contactez Eurostat. Pour les commandes, adressez-vous aux bureaux de vente dont les adresses sont indiquées à la page 3 de la couverture.

Le pubblicazioni dell'Eurostat sono classificate per tema e per serie. Tale classificazione è precisata alla fine dell'opera. Per informazioni più dettagliate sulle pubblicazioni rivolgersi all'Eurostat. Per eventuali ordinazioni rivolgersi a uno degli uffici di vendita i cui indirizzi figurano nella 3^a pagina della copertina.

De publikaties van Eurostat zijn ingedeeld naar onderwerp en serie. Deze indeling is achter in het boek opgenomen. Voor nadere informatie over de publikaties kunt u zich wenden tot Eurostat. Gelieve bestellingen op te geven bij de verkoopbureaus, waarvan de adressen op bladzijde 3 van de omslag zijn vermeld.

As publicações do Eurostat estão classificadas por tema e por série. Esta classificação está indicada no fim da obra. Para mais informações sobre as publicações é favor contactar Eurostat. Encomendas: serviços de venda cujos endereços estão indicados na contracapa.

EXTERNAL TRADE

Monthly statistics

Luxembourg: Office for Official Publications of the European Communities, 1994

© ECSC-EC-EAEC, Brussels • Luxembourg, 1994

Reproduction is authorized, except for commercial purposes, provided that the source is acknowledged.

Printed in Germany

Contents

Preface	IV
Abbreviations	IX
Trends in European Union trade	XI
Analysis of the preceding month	
Table 0A: Results of seasonal adjustment	XII
Table 0B: Global trends	XIV
Trends in indices	
Table 0E: Indices of value, volume and unit value	XVIII
Table 0F: Cover rate, volumes ratio and terms of trade	XX
Table 0G: Development of indices of European Union trade	XXII
World trade	1
Table 1A: Trends in world trade	3
Table 1B: Comparison of trade patterns OF EU, the USA, Japan and EFTA	6
Table 1C: Trends in the trade of the most important third countries	8
Table 1D: Main trading partners of third countries	12
Table 1E: Main trading partners of the EU	14
Trading partners	15
Table 2A: Development in EU trade	16
with the rest of the world, the USA, Japan and EFTA	17
Table 2B: Trends in the trade of goods with main trading partners - annual data	18
Table 2C: Trends in the trade of goods with main trading partners - monthly data	19
Table 2D: Pattern of trade with main trading partners, by product	24
Products traded	29
Table 3A: Main products traded - annual data	30
Table 3B: Main products traded - monthly data	31
Table 3C: Geographical pattern of trade, by main products	34
Table 3D: Trade in agricultural products (main categories of product)	42
Table 3E: EU trade in petroleum and petroleum derivatives	58
Member States' external trade	67
Table 4A: Trends in the EU's external trade, by Member State	69
Table 4B: Trends in Member States' trade, by geographical zone	70
Table 4C: Geographical pattern of trade of Member States	78
Table 4D: Pattern of trade of Member States by product	86
EU trade by mode of transport	95
Table 5: EU trade by mode of transport	96
Annexes	99
Table 6: Conversion rates	100
Standard International Trade Classification (SITC, Rev. 3)	101
Geonomenclature 1993	105
Economic zones 1993	109

Foreword

1. Introduction

The monthly bulletin on external trade, published by Eurostat in the B series, Short-term trends, sets out to provide within the shortest possible deadlines data on short-term trends in the European Union's external trade. In particular, it contains data on the European Union's trade flows with its trading partners and the various economic areas and a breakdown of this data by major product group. The bulletin also provides an overview, based on data from various international sources, of the place occupied by the European Union in the external trade of its main trading partners and of third countries. Trade flows between Member States are recorded under the Intrastat system and will be published at a later date.

The European Union's external trade statistics at the most detailed classification level are published monthly on CD-ROM (B series: Intra and extra-EU trade).

Trends in external trade since 1958 and a comparison with world trade are contained in the publication "*External Trade Statistical Yearbook (Series A)*".

External trade statistics are also available on line via the Eurostat data banks (Comext).

The catalogue of Eurostat publications and a detailed methodological description can be found in "*External Trade Statistics User's Guide*" published in all languages of the European Union.

2. Sources

Since 1978, the Member States have transmitted European Union external trade statistics according to a uniform methodology laid down by Council Regulation (EEC) No 1736/75. This regulation was amended to take account of the new developments in 1988, i.e. the introduction of the new external trade classification entitled "Combined Nomenclature" (CN) and the new "Single Administrative Document".

The tables in this bulletin are compiled by Eurostat from the detailed data transmitted on magnetic tape by the Member States; these data are broken down according to the eight-digit subheadings of the Combined Nomenclature.

Eurostat wishes to take this opportunity of thanking the relevant departments in the Member States for their cooperation, which enables it to compile these harmonized European Union statistics and to ensure their quality.

3. Coverage

The results of the European Union statistics relate to special trade. This comprises:

- 1) imports of goods placed in free circulation on their arrival at or on leaving warehouses, imports for inward processing and imports after outward processing (customs procedures);
- 2) exports of European Union goods, exports after inward processing and exports for outward processing (customs procedures).

Transit and warehousing traffic are not covered by European Union statistics.

4. Statistical territory

The statistical territory of the European Union comprises the customs territory of the European Union excluding the French overseas departments. Thus Greenland, the Canary Islands and Ceuta and Melilla are not covered, while the Azores and Madeira for Portugal and the Balearics for Spain are.

From October 1990, the external trade data of the Federal Republic of Germany, the other Member States and EUR 12 relate to the Federal Republic of Germany in its borders after 3 October 1990.

5. *Goods classification*

In this publication the results are broken down by the sections and divisions of the UN Standard International Trade Classification (SITC Rev. 3 since 1988) by means of correspondence tables drawn up by Eurostat on the basis of the Combined Nomenclature (CN).

6. *Trading partners: countries and economic areas*

The results of the European Union are broken down by country of origin, country of consignment and country of destination in accordance with the "Country nomenclature for statistics on European Union external trade and trade between its Member States", referred to as the Geonomenclature (Geonom).

When goods that originate in third countries and are not in free circulation in the European Union are imported, EU statistics state the country of origin. When such goods are exported, the country of destination is specified.

7. *Units*

Values

The statistical value of goods on import is equal to the customs valuation or to a value determined by reference to the concept of customs valuation (in the case, for example, of imports from other Member States). It is the CIF value (cost, insurance, and freight).

The statistical value of goods on export is equal to their value at the place and time at which they leave the statistical territory of the exporting Member State. It is the FOB value (free on board).

The value is expressed in European units of account (ecus). The ecu is a "basket" currency unit based on the market exchange rates of a certain quantity of each European Union currency according to a weighting system involving the five-year average of each Member State's gross national product and intra-EU trade balance. The rates used in this bulletin are averages of daily rates. The bulletin contains a table showing the conversion rates used.

Quantity

The statistics give the net weight of the goods.

8. *Confidentiality*

Most Member States take measures to guarantee the confidentiality of certain flows of goods. The relevant legislation, the procedures for implementing it and the range of goods subject to secrecy vary from one Member State to another.

This confidentiality applies to the most detailed level of the classification used for collecting the data; it may therefore refer to all or only part of a subheading of the Combined Nomenclature. Similarly, confidentiality may apply to imports only or to exports only and to only some of the variables recorded (value, statistical procedure, quantities, country, partner, etc.).

Measures are taken during collection and during processing by Eurostat to minimise the effect of these headings on the results for the European Union as a whole; in particular, trade data on these headings are included at higher levels of aggregation and in the totals.

On the other hand, the statistics are supplied on the strength of customs documents and do not take account of any amendments made by some Member States at the end of the year in drawing up accounts on intergovernmental trade. In view of this, drawing up a trade balance may produce figures that vary sometimes considerably from the official national figures.

9. *Corrections*

Every month the Member States send Eurostat a magnetic tape containing the results for the current month.

In order to correct these results, the Member States also send every month a magnetic tape containing monthly corrections covering the previous 24-month period.

Indices

1. Introduction

Changes over time in the value of trade are influenced by variations in prices and the quantities marketed. Indices are used to measure these two effects. In general, a system of indices is chosen so that the product of the volume index and the price index expresses the value index. Several systems of indices meeting this requirement may be regularly used. The results obtained by using one system will generally be different from those obtained by using another. For various reasons the Member States do not use a common system, and the level of breakdown of their indices by product group and by partner area also varies. Eurostat has therefore devised its own external trade indices which enable it to calculate, for each Member State, European Union indices on a strictly comparable basis. These indices may be consulted on the Trend database developed by Eurostat.

2. Sources of data

There are basically two ways of obtaining information on prices: conducting price surveys by directly approaching importers and exporters and using data collected by the customs authorities. At present only customs data are available in all the Member States. Eurostat therefore calculates indices of unit values (values divided by quantities) and uses them as price variation indicators. The computing programs contain a system for automatically identifying extreme unit values pointing to unlikely price movements.

3. Extreme values

To avoid a number of restrictions involved in using customs data, Eurostat decided to adopt two basic principles in calculating unit value indices: using the most detailed data possible and always bearing in mind that the object of the exercise is to break down variations in value into a "price" component and a "volume" component. Two rules are applied in order to exclude unlikely price movements. The first is that, given the general level of inflation, the price of a product should not be very different from its level a year ago. Any variation of five or more points is regarded as suspect. The second – more restrictive – rule is that the variation in the price of a product in relation to the most recent month for which data are available should not be very different from the average price variation for similar products. Applying these rules prevents extreme variations due to factors that are unconnected with prices and would otherwise distort the unit value index. For products whose unit values are rejected, the variations are taken to be the same as those for similar products.

4. Classification used

The United Nations Standard International Trade Classification (SITC), revised for the third time in 1988, was drawn up on the basis of the Harmonized Commodity Description and Coding System (HS). Using tables of correspondence between the various classifications (Nimexe, Combined Nomenclature and SITC), Eurostat has been able to publish an uninterrupted time series of external trade indices from 1979 to the present.

From 1994 onwards, external trade publications will give indices calculated from 1989 on the basis of the following SITC Rev. 3 aggregates:

TOTAL: all commodities;
0+1: foods, beverages and tobacco;
2+4: crude materials, except fuels;
3: fuels
5+6+7+8: manufactured goods.

By compiling other correspondence tables, Eurostat is able to supply complete time series based on other classifications.

5. *Types of indices and rebasing*

Eurostat calculates Fisher's "ideal" annual chain indices. Since the "basket of goods" marketed at international level varies rapidly over time, the annual chain permits the updating of the index weightings. Each month the changes in unit values in the product groups at detailed level are weighted in order to obtain the changes in unit values in the various major product categories. Since these changes are based on the previous year, a chain of unit values is obtained. The corresponding volume index chain is the ratio of the unit value variation to the variation in value for the month in question compared with the monthly average for the previous year. The indices published each month are calculated by multiplying the above-mentioned chains by the annual indices for the previous year, a fixed reference period having been chosen (at present 1990). The annual unit value chains are obtained by weighting the monthly chains by the volumes, while the annual volume chains are calculated by dividing the annual value variations by the unit value chains.

6. *General comments*

- Only data on normal trade (statistical procedure 1) are used to calculate the unit value indices; however, data on total trade (covering all the statistical procedures) are used to calculate the value indices from which the volume indices are obtained.
- The unit value indices are calculated on the basis of values expressed in ecus.
- For any further information on the methods used to calculate the indices, please refer to Eurostat's specialised publications.

Symbols and abbreviations used

EU:	Total of the EU member States
UEBL:	Belgo-Luxembourg Economic Union (BLEU)
DK:	Denmark
D:	Federal Republic of Germany
GR:	Greece
E:	Spain
F:	France
IRL:	Ireland
I:	Italy
NL:	Netherlands
P:	Portugal
UK:	United Kingdom
USA:	United States of America
0:	Data less than half the unit used
Mio:	Million
Mrd:	1000 millions
ECU:	European currency unit
Eurostat:	Statistical Office of the European Communities
SITC:	Standard International Trade Classification

Data sources

European Union

B:	Belgique / Luxembourg	Institut national de statistiques, Bruxelles
DK:	Danmark	Danmarks Statistik, København
D:	Deutschland	Statistisches Bundesamt, Wiesbaden
GR:	Ελλάδα	Εθνική Στατιστική Υπηρεσία Ελλάδας, Αθήνα
E:	España	Dirección General de Aduanas e Impuestos Especiales, Madrid
F:	France	Direction générale des douanes et droits indirects, Paris
IRL:	Ireland	Central Statistics Office, Dublin
I:	Italia	Istituto centrale di statistica, Roma
NL:	Nederland	Centraal Bureau voor de statistiek, Heerlen
P:	Portugal	Instituto Nacional de Estatística, Lisboa
UK:	United Kingdom	HM Customs and Excise, Statistical Office, Southend-on-Sea

Other countries

International Monetary Fund, Direction of Trade

Commentary and graphs

The commentary refers to the state of the CRONOS database on 01.09.1994

Available data in this issue												
	EU	UEBL	DK	D	GR	E	F	IRL	I	NL	P	UK
February 1994	X	X	X	X	X	X	X	X	X	X	X	X
March 1994			X	X		X			X	X	X	X
April 1994				X		X			X		X	X
May 1994						X			X		X	X
June 1994						X						X

Trends in European Union trade

SEASONAL ADJUSTMENTS: RESULTS

Following a steady rise in 1993, the high level of European Union exports to the rest of the world, adjusted for seasonal variations, seems set to continue in early 1994. The growth rate for the first two months of 1994 was 18.3% up on that of the same period of 1993. The month-to-month trend shows a slight slow-down, however (+0.1% in January 1994 but -0.6% in February).

Despite the marked instability observed since the beginning of 1993, seasonally-adjusted European Union imports from the rest of the world showed an

upward trend in the second half of 1993. This continued into 1994, particularly in January 1994 compared with January 1993 (+14.8%). There is still some uncertainty about whether this increase will last, as shown by the result for February 1994 (2.7% down on January 1994).

As a result of the improvement observed since the third quarter of 1991, the Union's seasonally-adjusted balance of trade for the first two months of 1994 was in equilibrium at ECU +0.1 bn, despite a slight deficit in January.

Exports
Mrd. ECU

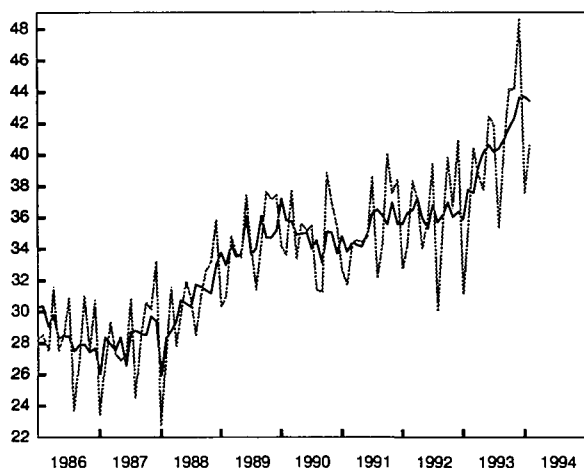

Imports
Mrd. ECU

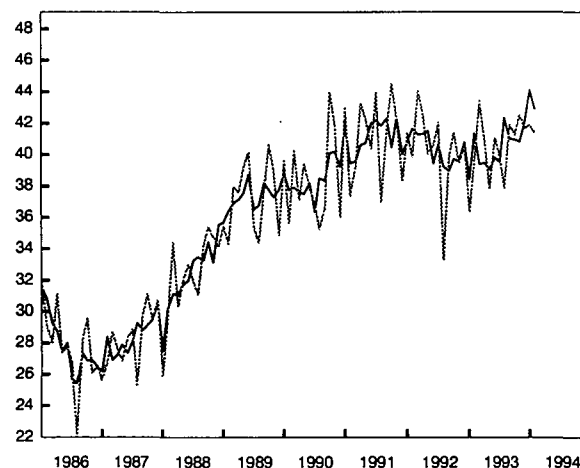

Trade Balance
Mrd. ECU

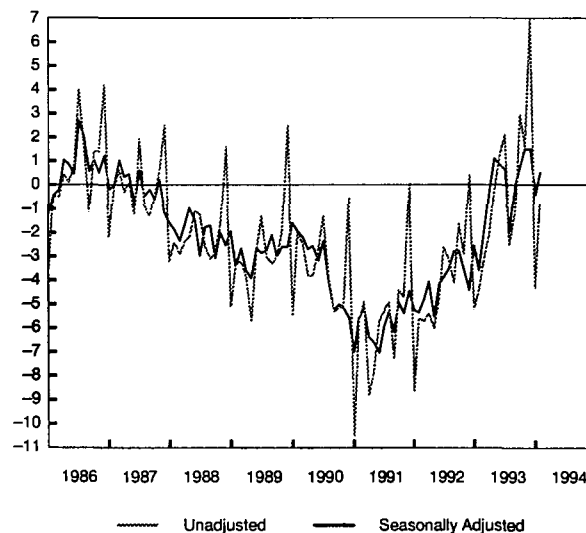

TABLE 0A - EUR 12 EXPORTS, IMPORTS, TRADE BALANCE

Period	Seasonally Adjusted Series (1) - Bio. ECU					
	Exports		Imports		Trade Balance	
	Not Adjusted	Seasonally Adjusted	Not Adjusted	Seasonally Adjusted	Not Adjusted	Seasonally Adjusted
Jan-91	32,6	34,8	43,0	41,8	-10,4	-7,0
Feb-91	31,7	33,8	37,3	39,4	-5,6	-5,6
Mar-91	34,4	34,4	39,2	39,5	-4,8	-5,2
Apr-91	34,5	34,2	43,3	40,6	-8,8	-6,4
May-91	34,4	34,1	42,3	40,7	-7,9	-6,6
Jun-91	34,7	34,9	40,4	42,0	-5,7	-7,0
Jul-91	38,6	36,2	43,9	42,1	-5,3	-5,9
Aug-91	32,1	36,5	37,0	41,8	-4,9	-5,3
Sep-91	34,3	36,1	41,6	42,3	-7,3	-6,2
Oct-91	40,0	35,5	44,5	40,4	-4,5	-4,9
Nov-91	37,5	36,9	42,2	42,3	-4,7	-5,4
Dec-91	38,4	35,6	38,3	40,0	0,1	-4,5
Jan-92	32,7	35,6	41,4	40,8	-8,7	-5,2
Feb-92	34,2	36,3	39,8	41,6	-5,6	-5,3
Mar-92	38,3	36,5	44,0	41,2	-5,7	-4,8
Apr-92	37,1	37,2	42,5	41,3	-5,4	-4,0
May-92	34,0	36,0	40,0	41,5	-6,0	-5,5
Jun-92	35,9	35,3	40,6	39,4	-4,7	-4,1
Jul-92	39,4	36,8	42,0	40,6	-2,6	-3,9
Aug-92	30,1	35,7	33,3	39,2	-3,2	-3,5
Sep-92	35,7	36,2	39,8	39,0	-4,1	-2,8
Oct-92	39,8	36,9	41,4	39,7	-1,6	-2,8
Nov-92	36,6	36,0	39,4	39,5	-2,8	-3,5
Dec-92	40,9	36,4	40,5	40,8	0,4	-4,4
Jan-93	31,1	35,9	36,4	38,4	-5,3	-2,5
Feb-93	35,1	37,7	39,6	41,3	-4,5	-3,6
Mar-93	40,4	37,5	43,4	39,4	-3,0	-1,8
Apr-93	38,7	39,2	40,8	39,4	-2,1	-0,2
May-93	37,7	40,1	37,8	39,0	-0,1	1,1
Jun-93	42,4	40,6	41,1	39,8	1,3	0,8
Jul-93	41,9	40,2	39,8	39,5	2,1	0,7
Aug-93	35,3	40,4	37,9	42,3	-2,6	-1,9
Sep-93	40,7	41,0	41,9	41,0	-1,2	-0,0
Oct-93	44,2	41,7	41,2	40,9	2,9	0,8
Nov-93	44,1	42,3	42,5	40,8	1,6	1,5
Dec-93	48,6	43,6	41,6	42,1	6,9	1,5
Jan-94	37,5	43,7	41,9	44,1	-4,3	-0,4
Feb-94	40,5	43,4	41,4	42,9	-0,8	0,5

(1) Seasonal Adjustment via X11/ARIMA procedure.

GLOBAL TRENDS IN EXTERNAL TRADE

EXTERNAL TRADE OF THE EUROPEAN UNION: Results for February 1994.

The gap between the rates of change between exports and imports during the first two months of 1994 was +8.3 points on behalf of the European Union, -8.1 points for the United States and +0.7 points for Japan (*).

The **European Union's** external trade deficit in the first two months of 1994 was ECU 5.1 billion, compared to ECU 9.6 billion for the corresponding period in 1993. Sharply higher extra-EU exports were recorded (+17.9%) between these two periods, while imports grew less (+9.6%).

The trade deficit of the **United States** widened by ECU 6.6 billion, to ECU 19.3 billion between the first two months of 1993 and 1994. US imports rose by 19.2% in ECU and 11.7% in dollars compared to the

same period the previous year. Exports increased more slowly, by 11.1% in ecus and 3.4% in dollars.

The **Japanese** surplus increased by ECU 2.8 billion to ECU 19.2 billion in the first two months of 1994 compared to the same period of 1993. Exports increased sharply up in ecus (15.3%), while they declined by almost 7% in yen and rose 6.7% in dollars. Japanese imports increased by 14.6% in ecus between the two first months of 1993 and 1994; they decreased by 5,8% in yen and rose 6,8% in dollars.

() These figures should be regarded with caution due to the introduction of the INTRASTAT system in the beginning of 1993.*

**GR.0B I- IMPORTS AND EXPORTS (CIF, FOB)
(Annual % change)**

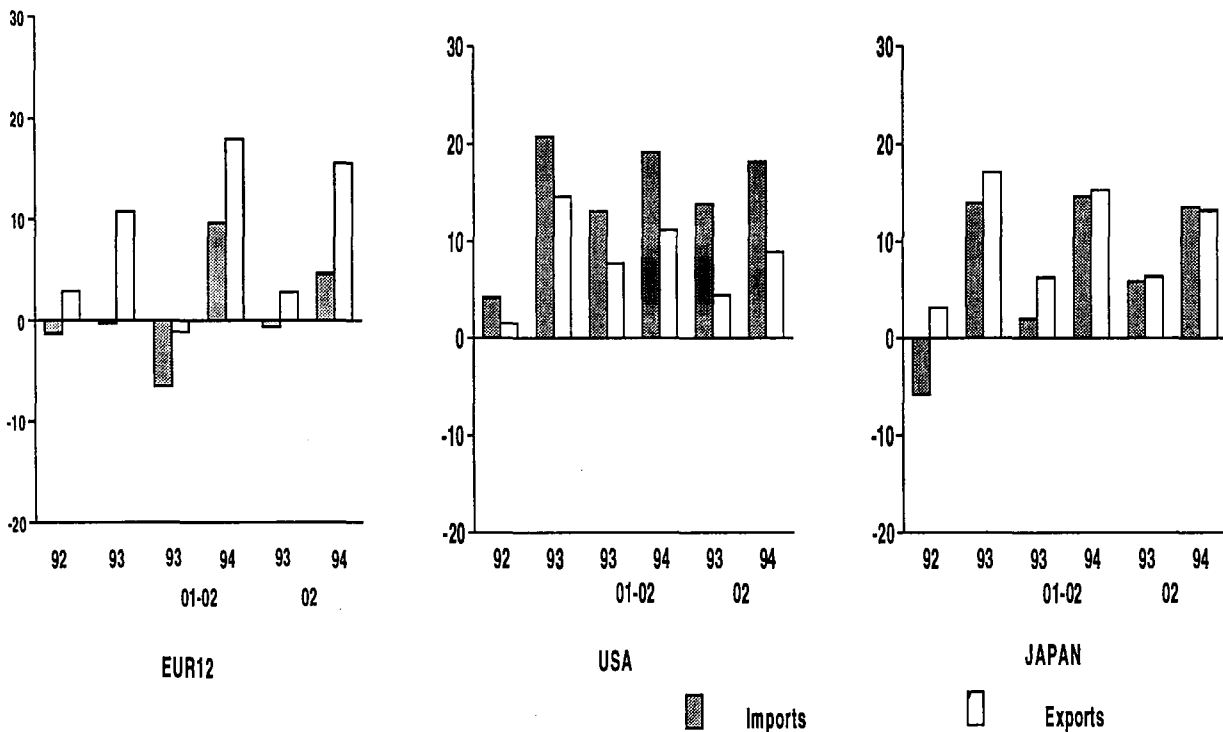

1 billion = 10⁹

TABLE 0B I - TRADE BALANCE, IMPORTS AND EXPORTS (1)

COUNTRIES	1992	1993	1993	1993	1993	1994	1993	1994
			III	IV	01-02	01-02	02	02
TRADE BALANCE (Bn ECU) (2)								
EUR-12	-52,0	-3,4	-0,9	10,8	-9,6	-5,1	-4,4	-0,8
United States **	-80,9	-118,9	-37,4	-32,7	-12,7	-19,3	-6,3	-10,3
Japan	82,2	101,8	26,1	26,7	16,4	19,2	8,4	9,4
BLEU	-5,3	-0,6	0,0	0,3	-0,6	0,1	-0,2	0,2
Denmark	2,2	2,6	0,6	0,7	0,3	0,3	0,2	0,2
Germany	8,8	20,1	3,5	8,2	2,2	2,4	1,0	1,2
Greece	-4,1	-4,3	-1,2	-1,3	-0,5	-0,5	-0,3	-0,3
Spain	-11,8	-4,8	-1,1	-0,8	-1,1	-0,6	-0,4	-0,2
France	3,2	5,4	1,7	4,1	-2,7	0,2	-1,5	0,5
Ireland	0,9	1,2	0,5	0,5	-0,1	-0,1	-0,1	0,0
Italy	-1,5	11,0	3,6	5,1	-0,3	1,0	0,1	1,1
Netherlands	-20,9	-13,0	-3,1	-2,8	-2,4	-3,0	-1,3	-1,3
Portugal	-2,7	-2,6	-0,5	-0,8	-0,4	-0,4	-0,2	-0,2
United Kingdom	-20,3	-18,4	-5,0	-2,5	-4,1	-4,6	-1,8	-1,9
IMPORTS								
% change on the corresponding period of the previous year								
EUR-12	-1,3	-0,3	3,4	4,2	-6,5	9,6	-0,6	4,6
United States **	4,2	20,7	29,6	20,6	13,1	19,2	13,9	18,2
Japan	-5,8	14,0	23,5	16,2	2,0	14,6	5,9	13,5
BLEU	-4,6	-0,5	-1,3	15,2	-9,8	19,0	-5,0	11,5
Denmark	-1,9	-0,8	10,6	5,5	-7,0	15,8	0,7	11,6
Germany	-0,1	0,0	3,8	2,0	-7,7	6,8	2,9	0,1
Greece	-2,9	11,8	25,3	11,8	-30,4	31,9	-7,5	33,1
Spain	1,2	-14,5	-9,9	-7,0	-23,8	8,7	-18,4	13,9
France	-4,5	-2,3	3,0	-4,5	-1,6	-1,6	6,8	-14,4
Ireland	-9,3	37,0	50,3	43,6	45,8	24,8	79,2	7,6
Italy	-4,1	-5,0	-3,5	-1,1	-8,7	1,6	-7,3	3,7
Netherlands	3,1	-6,3	-4,9	3,0	-8,5	14,6	-4,7	8,6
Portugal	3,6	-5,2	-22,7	24,2	-11,8	15,0	-7,9	20,4
United Kingdom	0,0	9,6	15,3	15,2	0,8	20,7	-1,5	20,0
EXPORTS								
% change on the corresponding period of the previous year								
EUR-12	2,9	10,8	12,7	17,0	-1,1	17,9	2,8	15,5
United States **	1,5	14,6	23,5	17,5	7,7	11,1	4,4	8,9
Japan	3,2	17,1	27,9	16,8	6,2	15,3	6,3	13,1
BLEU	2,2	19,7	23,9	23,1	5,6	43,7	20,0	28,4
Denmark	5,7	1,9	8,3	-2,9	-3,0	12,8	1,0	9,4
Germany	1,6	7,4	4,8	12,4	3,2	6,9	8,8	1,5
Greece	2,5	23,6	13,4	23,1	-28,2	64,9	-36,0	69,3
Spain	6,5	15,3	24,6	19,4	-3,8	28,9	-2,2	32,0
France	5,7	0,9	7,5	4,8	-16,6	31,0	-13,8	24,1
Ireland	13,0	37,1	59,6	56,6	8,4	33,9	5,7	31,3
Italy	4,0	16,5	18,6	25,3	4,0	16,4	6,0	23,6
Netherlands	4,1	19,1	22,7	31,7	3,9	9,2	11,4	12,8
Portugal	9,3	-5,8	-24,0	29,2	-18,3	15,3	-13,1	4,7
United Kingdom	-0,3	15,9	19,5	28,8	-1,5	24,1	-1,3	25,5
Memorandum item								
% change on the corresponding period of the previous year								
1 USD = ...ECU	-4,5	10,9	20,6	11,1	6,9	7,3	6,8	5,8
1 YEN = ...ECU	1,4	26,2	42,6	26,2	9,7	21,2	12,7	20,3

(1) External Trade Statistics excluding intra flows (imports CIF, Exports FOB).

(2) Bn=1000.000.000

* Estimate.

** CIF component estimated.

: Not available.

GLOBAL TRENDS IN EXTERNAL TRADE

EXTERNAL TRADE OF THE MEMBER STATES: Results for February 1994.
Germany and Italy registered the largest extra-EU surplus in the first two months of 1994 (ECU 2.4 and 1.0 billion respectively), while United Kingdom and the Netherlands registered the biggest deficits, with ECU -4.6 and -3.0 billion respectively.

Germany increased its extra-EU surplus by ECU 0.2 billion to ECU 2.4 billion between the two first months of 1993 and 1994. The rate of variation of both imports and exports was nearly the same (around 6.8%). **Italy** registered a surplus of ECU 1.0 billion during the period January-February 1994, compared to a deficit of ECU 0.3 billion in the corresponding period of 1993. Extra-EU exports rose 16.4%, while imports increased by 1.6% between the two first months of 1993 and 1994.

The trade deficits of the **United Kingdom** and the **Netherlands** increased by ECU 0.5 billion and 0.6 billion respectively between the periods January-February of 1993 and 1994. While imports of both countries advanced sharply (20.7% and 14.6% respectively), exports increased by 24.1% in the case of the United Kingdom and by 9.2% for the Netherlands.

The **BLEU** and **France** saw their extra-EU trade balances for the first two months of 1994 improve by ECU 0.7 billion and 2.9 billion respectively, when

compared to the same period of 1993. BLEU's extra-EU exports increased by 43.7%, while imports increased also strongly (19%). In the case of France, while exports increased by 31%, imports decreased by 1.6%.

Denmark, Ireland and Greece did not experience significant variations of their trade balances between the periods January-February of 1993 and 1994; these balances amounted to ECU +0.3 billion, ECU -0.1 billion and ECU -0.5 billion respectively. However, these three countries experienced large variations of both their imports (+15.8%, +24.8% and +31.9% respectively) and their exports (+12.8%, +33.9% and +64.9% respectively) during these two periods.

Spain's trade balance improved ECU 0.5 billion between the two first months of 1993 and 1994 from ECU -1.1 billion to ECU -0.6 billion. **Portugal** registered a trade deficit of ECU -0,4 billion in the first two months of 1994.

**GR.0B II- MEMBER STATE'S EXTRA-TRADE BALANCE
(BN ECU)**

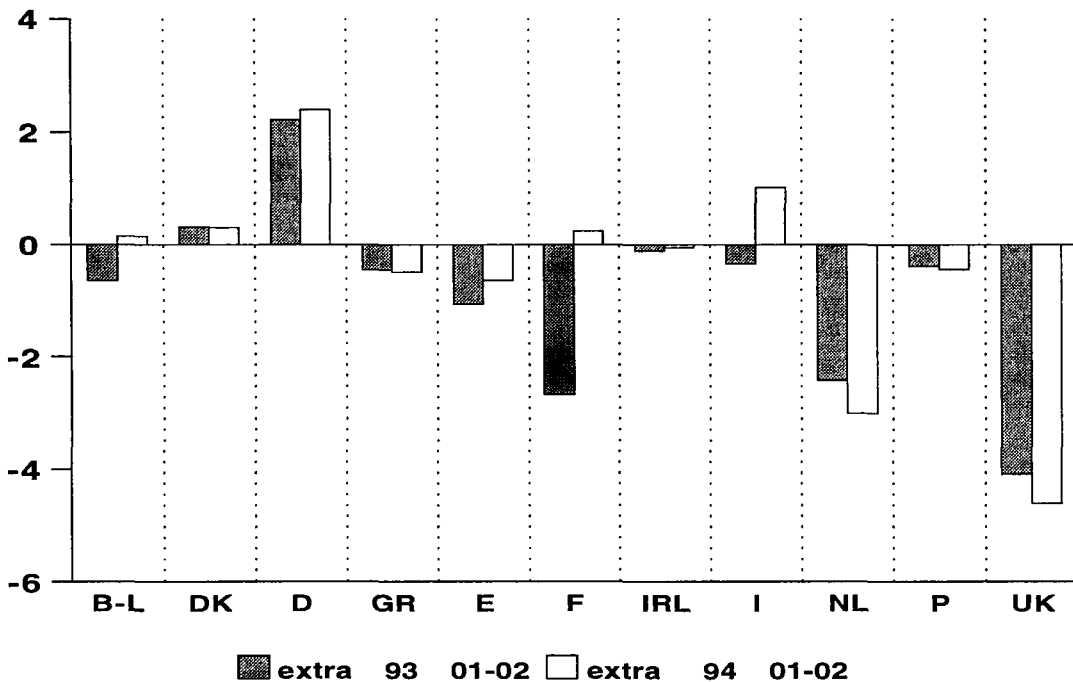

TABLE 0B II - EXTRA - EU TRADE BALANCE (1)

	1992	1993	1993 III	1993 IV	1993 01-02	1994 01-02	1993 02	1994 02
	TRADE BALANCE (Bn ECU) (2)							
EUR-12	-52,0	-3,4	-0,9	10,8	-9,6	-5,1	-4,4	-0,8
BLEU	-5,3	-0,6	0,0	0,3	-0,6	0,1	-0,2	0,2
DENMARK	2,2	2,6	0,6	0,7	0,3	0,3	0,2	0,2
GERMANY	8,8	20,1	3,5	8,2	2,2	2,4	1,0	1,2
GREECE	-4,1	-4,3	-1,2	-1,3	-0,5	-0,5	-0,3	-0,3
SPAIN	-11,8	-4,8	-1,1	-0,8	-1,1	-0,6	-0,4	-0,2
FRANCE	3,2	5,4	1,7	4,1	-2,7	0,2	-1,5	0,5
IRELAND	0,9	1,2	0,5	0,5	-0,1	-0,1	-0,1	-0,0
ITALY	-1,5	11,0	3,6	5,1	-0,3	1,0	0,1	1,1
NETHERLANDS	-20,9	-13,0	-3,1	-2,8	-2,4	-3,0	-1,3	-1,3
PORTUGAL	-2,7	-2,6	-0,5	-0,8	-0,4	-0,4	-0,2	-0,2
UNITED KINGDOM	-20,3	-18,4	-5,0	-2,5	-4,1	-4,6	-1,8	-1,9

(1) External Trade Statistics excluding intra flows (Imports CIF, Exports FOB).

(2) Bn=1000.000.000

* Estimate.

: Not available.

INDICES
TRENDS IN EXTRA-EU TRADE
 SITC Rev. 3
 1990 = 100

Period	IMPORTS					EXPORTS				
	0-9	0+1	2+4	3	5-8	0-9	0+1	2+4	3	5-8
VALUE										
1990	100	100	100	100	100	100	100	100	100	100
1991	107	107	92	103	110	102	103	105	95	102
1992	106	108	90	93	112	104	111	108	95	105
1993	104	107	85	89	114	115	126	123	122	120
1992 Dec	105	116	85	100	109	118	116	110	108	121
1993 Jan	94	93	71	89	102	87	102	109	90	89
Feb	102	98	87	82	114	101	115	114	109	105
Mar	117	123	99	99	129	121	139	143	122	125
Apr	105	107	86	92	115	111	122	122	119	116
May	97	97	79	87	105	108	115	113	128	112
Jun	105	104	92	86	116	122	128	119	129	127
Jul	102	105	82	89	111	121	114	113	119	128
Aug	98	95	69	96	107	102	114	111	117	105
Sep	106	105	86	83	119	116	137	131	122	119
Oct	106	110	83	91	117	127	140	134	147	131
Nov	109	124	90	90	120	126	141	129	121	131
Dec	107	125	93	91	116	139	151	142	132	146
VOLUME										
1990	100	100	100	100	100	100	100	100	100	100
1991	107	104	98	110	107	100	105	107	95	99
1992	107	108	100	110	107	100	111	113	103	100
1993	101	103	95	108	103	106	123	128	132	108
1992 Dec	105	117	96	117	102	112	117	116	114	114
1993 Jan	92	91	81	107	93	81	99	114	97	81
Feb	99	95	99	97	103	93	113	118	117	95
Mar	113	118	112	113	116	111	135	147	126	113
Apr	101	104	99	106	104	102	117	127	124	105
May	95	97	92	101	96	100	110	117	132	102
Jun	103	106	106	101	106	113	122	124	137	116
Jul	98	103	92	106	99	111	112	118	124	116
Aug	93	92	76	115	95	93	111	115	125	95
Sep	102	100	94	104	106	107	134	136	134	108
Oct	102	105	91	113	104	117	139	142	166	119
Nov	105	117	100	114	106	116	137	135	138	119
Dec	103	117	104	121	102	128	145	145	154	132

INDICES
TRENDS IN EXTRA-EU TRADE
 SITC Rev. 3
 1990 = 100

Period	IMPORTS					EXPORTS				
	0-9	0+1	2+4	3	5-8	0-9	0+1	2+4	3	5-8
UNIT VALUE										
1990	100	100	100	100	100	100	100	100	100	100
1991	101	103	94	94	103	102	99	98	100	103
1992	99	100	89	84	104	104	101	95	92	106
1993	103	103	89	83	112	109	103	96	93	110
1992 Dec	101	99	89	86	107	105	99	95	95	106
1993 Jan	102	102	88	83	110	108	103	96	93	110
Feb	103	103	88	84	110	109	102	97	93	110
Mar	104	104	88	88	111	109	103	98	97	111
Apr	104	103	87	87	111	109	104	96	97	111
May	102	100	86	86	110	109	104	97	97	110
Jun	102	99	87	84	110	108	105	96	95	109
Jul	104	101	90	84	112	109	102	96	96	110
Aug	105	104	91	83	113	110	103	97	94	111
Sep	104	105	92	80	113	109	102	97	91	111
Oct	104	105	91	80	113	109	101	94	89	111
Nov	104	106	90	79	113	109	103	96	88	111
Dec	104	107	90	75	114	109	104	98	86	111

INDICES
TRENDS IN EXTRA-EU TRADE (ratios)
 SITC Rev. 3
 1990 = 100

Period	0-9	0+1	2+4	3	5-8
COVER RATE (1)					
1990	100	100	100	100	100
1991	95	97	114	92	92
1992	98	103	121	102	94
1993	111	118	146	137	105
1992 Dec	112	100	129	108	111
1993 Jan	93	110	154	101	88
Feb	100	117	130	133	92
Mar	103	113	145	123	97
Apr	106	114	142	130	101
May	112	119	143	148	107
Jun	116	122	128	151	110
Jul	118	109	137	134	116
Aug	104	120	160	123	99
Sep	109	130	154	147	100
Oct	120	128	162	162	113
Nov	116	114	144	135	110
Dec	130	121	152	145	126
VOLUMES RATIO (2)					
1990	100	100	100	100	100
1991	94	101	109	87	93
1992	93	102	113	93	93
1993	105	119	135	123	106
1992 Dec	107	100	121	98	112
1993 Jan	88	109	141	91	87
Feb	94	118	118	121	92
Mar	99	114	131	112	98
Apr	101	113	129	117	101
May	105	113	128	131	107
Jun	109	115	118	135	110
Jul	113	108	129	117	117
Aug	100	121	151	108	100
Sep	104	134	145	129	102
Oct	115	132	155	147	114
Nov	111	118	134	122	112
Dec	124	124	140	127	130

(1) The indicator "cover rate" is equal to the ratio of the export value index to the import value index.

(2) The indicator "volumes ratio" is equal to the ratio of the export volume index to the import volume index.

INDICES
TRENDS IN EXTRA-EU TRADE (ratios)
 SITC Rev. 3
 1990 = 100

Period	0-9	0+1	2+4	3	5-8
TERMS OF TRADE (1)					
1990	100	100	100	100	100
1991	102	96	104	107	100
1992	106	101	107	109	101
1993	105	100	108	112	99
1992 Dec	104	100	107	111	99
1993 Jan	106	101	109	112	100
Feb	106	99	110	110	100
Mar	105	99	111	110	99
Apr	105	101	110	111	100
May	106	105	112	113	100
Jun	106	106	109	112	100
Jul	105	101	106	115	98
Aug	105	99	106	113	99
Sep	105	97	106	114	98
Oct	104	97	104	110	98
Nov	105	97	107	111	98
Dec	105	98	109	114	97

(1) The indicator "terms of trade" is equal to the ratio of the unit value export index to the unit value import index.

DEVELOPMENT OF INDICES OF EUROPEAN UNION TRADE

SITC Rev. 3

1990 = 100

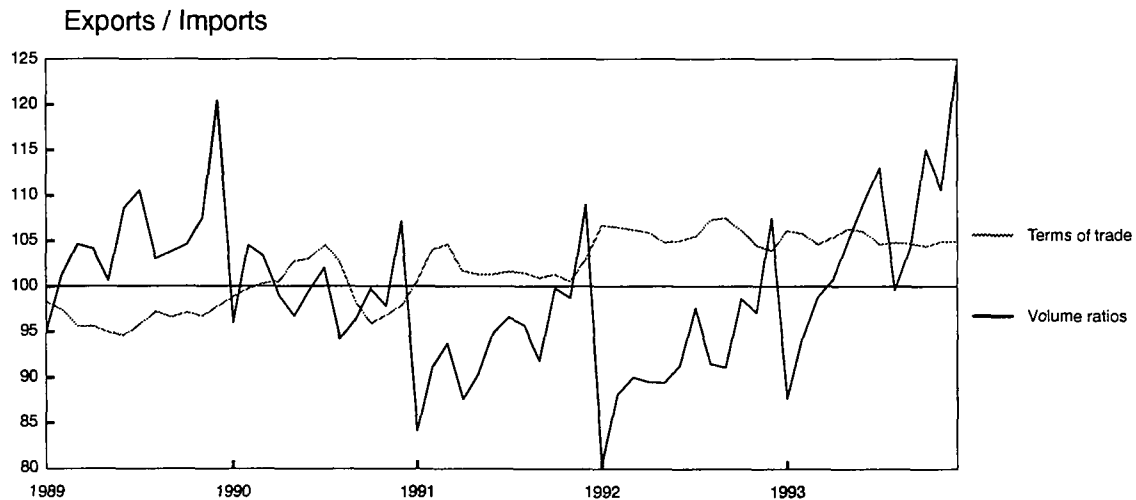
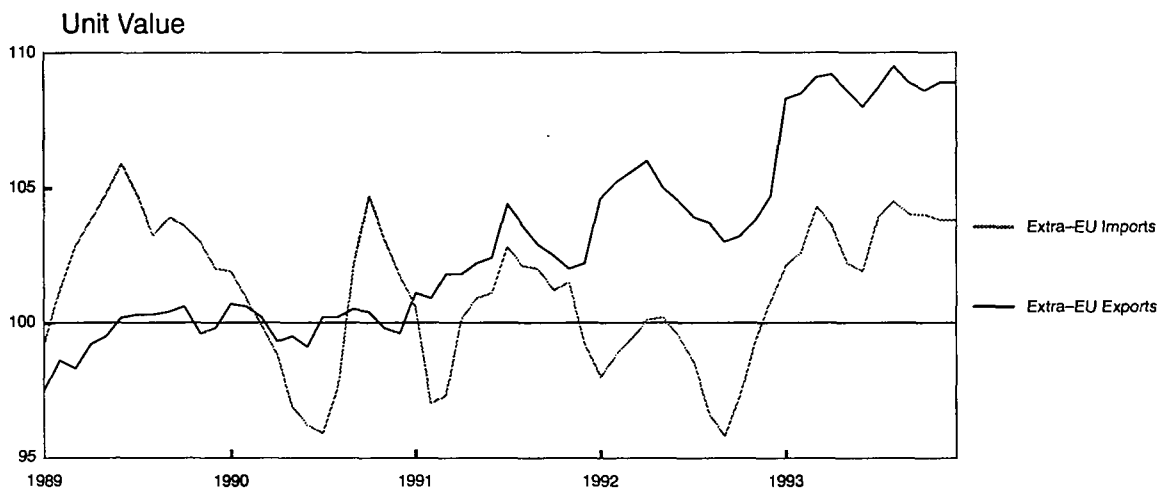
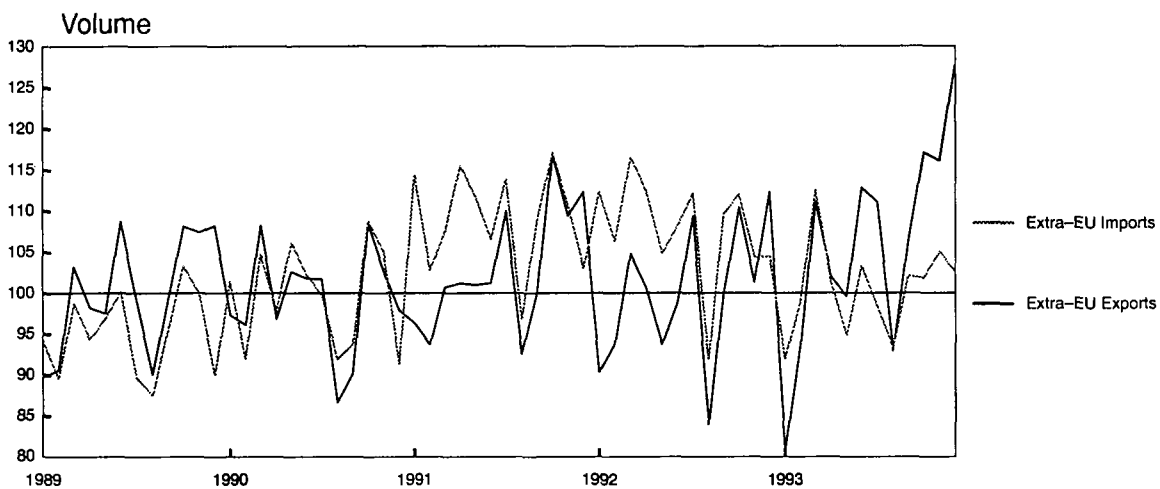

World trade

TRENDS IN WORLD TRADE

TRADE BALANCE

Values in Mio ECU

Period	World (1)	EU	EFTA	United States	Japan	Canada	Hong Kong	China	South Korea	Switzerland	Sweden	Singapore	Australia
VALUES													
1989		-34 632	-7 621	-117 424	58 387	-8 107	876	-6 174	260	-6 067	2 403	-4 470	-7 239
1990		-46 319	-3 467	-97 908	40 958	-3 364	-263	8 952	-3 646	-4 626	2 252	-6 441	-3 209
1991		-69 330	386	-70 522	62 775	-5 075	-1 368	6 529	-9 415	-4 023	4 332	-5 707	-610
1992		-52 019	6 259	-81 786	82 143	-2 980	-3 018	2 875	-5 096	-34	4 736	-13 899	-1 758
1993		-3 388	11 640	-118 186		-6 527	-2 918	-10 421	-8 505	2 146	6 619	-9 651	-3 695
1993	Feb	-3 952	834	-6 174	9 289	-359	-489	-550	-659	220	542	-1 092	-109
	Mar	-2 846	563	-9 014	11 625	-696	-662	-573	-841	-10	478	-564	-689
	Apr	-2 028	817	-8 674	8 764	-667	-871	-493	-1 045	2	543	-649	-275
	May	-116	1 675	-6 848	6 653	-114	-599	-1 073	-663	337	527	-902	-88
	Jun	1 389	1 245	-11 544	8 372	-165	-415	-360	-851	192	555	-916	-323
	Jul	2 159	1 739	-12 674	10 396	-673	-92	-1 001	-877	174	1 144	-775	-292
	Aug	-2 498	25	-11 966	6 614	-889	-56	-978	-425	-76	-44	-885	-601
	Sep	-790	191	-12 556	10 641	-811	279	-614	-140	-21	45	-397	-232
	Oct	3 078	1 742	-12 277	9 393	-764	311	-502	-630	518	444	-1 090	-235
	Nov	1 630	1 352	-9 228	6 571	-1 098	-109	-527	-507	430	643	-607	-558
	Dec	6 940	-217	-8 186	11 470	-829	-196	-4 025	-1 070	-228	546	-1 001	-308
1994	Jan	-4 326	1 649	-9 180	5 448	-423	202	-806	-927	-17	841	-1 316	-357

(1) excluding Intra-EU

TRENDS IN WORLD TRADE

IMPORTS

Values in Mio ECU

Period	World (1)	EU	EFTA	United States	Japan	Canada	Hong Kong	China	South Korea	Switzerland	Sweden	Singapore	Australia
VALUES													
1989	2 239 479	448 015	177 642	447 475	191 374	117 095	65 486	52 930	54 649	52 858	44 426	45 104	40 876
1990	2 134 607	461 823	180 586	406 469	184 413	102 677	64 793	41 475	54 866	54 732	42 857	47 874	33 813
1991	2 132 848	492 660	174 325	410 717	191 046	106 888	80 921	51 547	67 799	53 677	40 180	53 472	34 402
1992	2 178 666	487 674	168 102	426 393	179 511	105 781	95 086	63 084	62 711	50 630	38 418	58 554	34 531
1993		485 976	172 923	515 075		127 010	118 409	88 730	72 444	52 971	39 598	72 933	39 994
1993 Feb		39 506	13 029	36 797	14 958	9 627	9 061	5 472	5 219	4 084	2 757	5 464	2 810
Mar		43 622	15 240	44 640	18 003	11 761	9 529	6 428	6 021	4 716	3 334	5 966	3 729
Apr		41 020	14 125	40 840	16 949	10 705	9 922	6 137	5 057	4 461	2 974	5 850	3 087
May		37 891	12 611	39 520	15 589	10 388	9 645	6 993	4 530	3 868	2 849	5 825	3 041
Jun		41 142	14 181	44 140	17 363	11 192	9 742	6 220	6 298	4 672	3 149	6 139	3 247
Jul		39 900	12 698	43 872	17 910	9 775	11 178	7 692	6 560	4 256	2 167	6 428	3 522
Aug		37 900	12 853	44 419	17 972	10 825	10 590	7 712	5 907	3 738	3 007	6 218	3 722
Sep		41 262	14 698	44 817	17 637	10 747	10 087	8 108	5 894	4 701	3 339	6 402	3 272
Oct		41 103	14 706	47 714	17 565	11 362	10 400	7 414	6 206	4 561	3 420	6 529	3 536
Nov		42 491	14 995	47 722	18 604	11 779	10 601	8 445	8 589	4 518	3 322	6 409	3 843
Dec		41 637	15 371	44 913	17 561	10 428	11 017	15 996	7 278	4 897	3 255	6 959	3 610
1994 Jan		41 825	13 121	43 139	17 859	9 909	9 340	5 118	6 388	4 191	2 990	6 158	3 341
PERCENTAGE SHARE OF WORLD TRADE (EXCLUDING INTRA-EU)													
1989	100.0	20.0	7.9	20.0	8.5	5.2	2.9	2.4	2.4	2.4	2.0	2.0	1.8
1990	100.0	21.6	8.5	19.0	8.6	4.8	3.0	1.9	2.6	2.6	2.0	2.2	1.6
1991	100.0	23.1	8.2	19.3	9.0	5.0	3.8	2.4	3.2	2.5	1.9	2.5	1.6
1992	100.0	22.4	7.7	19.6	8.2	4.9	4.4	2.9	2.9	2.3	1.8	2.7	1.6
1993	0.0	0.0	0.0	0.0	0.0	0.0	0.0	0.0	0.0	0.0	0.0	0.0	0.0

(1) excluding Intra-EU

TRENDS IN WORLD TRADE

EXPORTS

Values in Mio ECU

Period	World (1)	EU	EFTA	United States	Japan	Canada	Hong Kong	China	South Korea	Switzerland	Sweden	Singapore	Australia
VALUES													
1989	2 130 488	413 383	170 021	330 051	249 761	108 987	66 361	46 756	54 909	46 791	46 829	40 634	33 637
1990	2 018 857	415 504	177 120	308 561	225 371	99 314	64 530	50 427	51 221	50 107	45 109	41 433	30 604
1991	2 060 645	423 330	174 711	340 194	253 821	101 813	79 553	58 076	58 385	49 654	44 512	47 765	33 792
1992	2 107 392	435 655	174 360	344 606	261 654	102 802	92 067	65 958	57 615	50 596	43 155	44 655	32 773
1993		482 588	184 563	396 889		120 483	115 492	78 309	63 939	55 116	46 217	63 282	36 298
1993 Feb		35 554	13 863	30 624	24 247	9 268	8 572	4 922	4 560	4 305	3 300	4 372	2 702
Mar		40 776	15 803	35 626	29 628	11 065	8 866	5 855	5 180	4 706	3 812	5 402	3 040
Apr		38 992	14 942	32 166	25 713	10 039	9 051	5 645	4 012	4 463	3 516	5 201	2 812
May		37 775	14 285	32 672	22 242	10 273	9 046	5 920	3 867	4 205	3 376	4 923	2 953
Jun		42 531	15 426	32 596	25 734	11 027	9 328	5 859	5 447	4 864	3 704	5 223	2 925
Jul		42 059	14 437	31 198	28 306	9 103	11 086	6 690	5 683	4 430	3 311	5 653	3 230
Aug		35 402	12 877	32 453	24 586	9 937	10 533	6 734	5 482	3 662	2 964	5 333	3 120
Sep		40 471	14 890	32 261	28 278	9 936	10 366	7 495	5 754	4 680	3 384	6 006	3 040
Oct		44 180	16 448	35 437	26 958	10 598	10 711	6 912	5 576	5 079	3 863	5 439	3 301
Nov		44 121	16 347	38 494	25 175	10 682	10 492	7 918	8 082	4 948	3 966	5 802	3 285
Dec		48 577	15 154	36 726	29 031	9 599	10 821	11 971	6 208	4 669	3 801	5 958	3 302
1994 Jan		37 499	14 770	33 959	23 307	9 486	9 543	4 312	5 461	4 174	3 830	4 843	2 984
PERCENTAGE SHARE OF WORLD TRADE (EXCLUDING INTRA-EU)													
1989	100.0	19.4	8.0	15.5	11.7	5.1	3.1	2.2	2.6	2.2	2.2	1.9	1.6
1990	100.0	20.6	8.8	15.3	11.2	4.9	3.2	2.5	2.5	2.5	2.2	2.1	1.5
1991	100.0	20.5	8.5	16.5	12.3	4.9	3.9	2.8	2.8	2.4	2.2	2.3	1.6
1992	100.0	20.7	8.3	16.4	12.4	4.9	4.4	3.1	2.7	2.4	2.0	2.1	1.6
1993	0.0	0.0	0.0	0.0	0.0	0.0	0.0	0.0	0.0	0.0	0.0	0.0	0.0

(1) excluding Intra-EU

COMPARISON OF TRADE PATTERNS : EU, UNITED STATES, JAPAN AND EFTA

1993 IMPORTS

Values in 1000 ECU

List of products	EU		United States		Japan		EFTA	
	Value	%	Value	%	Value	%	Value	%
0 – Food	33 343 662	6,9	21 350 836	4,1	30 151 181	14,7	9 526 214	5,5
1 – Beverages and tobacco	3 430 414	0,7	4 999 630	1,0	3 345 019	1,6	1 536 127	0,9
2 – Crude materials	29 917 315	6,2	14 282 202	2,8	24 236 832	11,8	6 826 379	3,9
3 – Energy	61 686 124	12,7	50 590 029	9,8	42 131 755	20,5	10 643 094	6,2
4 – Oils	1 757 119	0,4	916 397	0,2	402 395	0,2	338 519	0,2
5 – Chemicals	34 150 224	7,0	26 046 838	5,1	15 085 350	7,3	20 307 187	11,7
6 – Manufactured goods	70 469 594	14,5	59 372 163	11,5	22 601 196	11,0	30 808 531	17,8
7 – Transport equipment	149 108 433	30,7	226 824 462	44,0	34 943 603	17,0	59 793 458	34,6
8 – Misc. manuf. articles	85 078 945	17,5	93 436 847	18,1	28 423 074	13,8	32 338 464	18,7
9 – Others	17 034 176	3,5	17 255 712	3,4	4 204 975	2,0	805 434	0,5
TOTAL	485 976 006	100,0	515 075 116	100,0	205 525 380	100,0	172 923 407	100,0

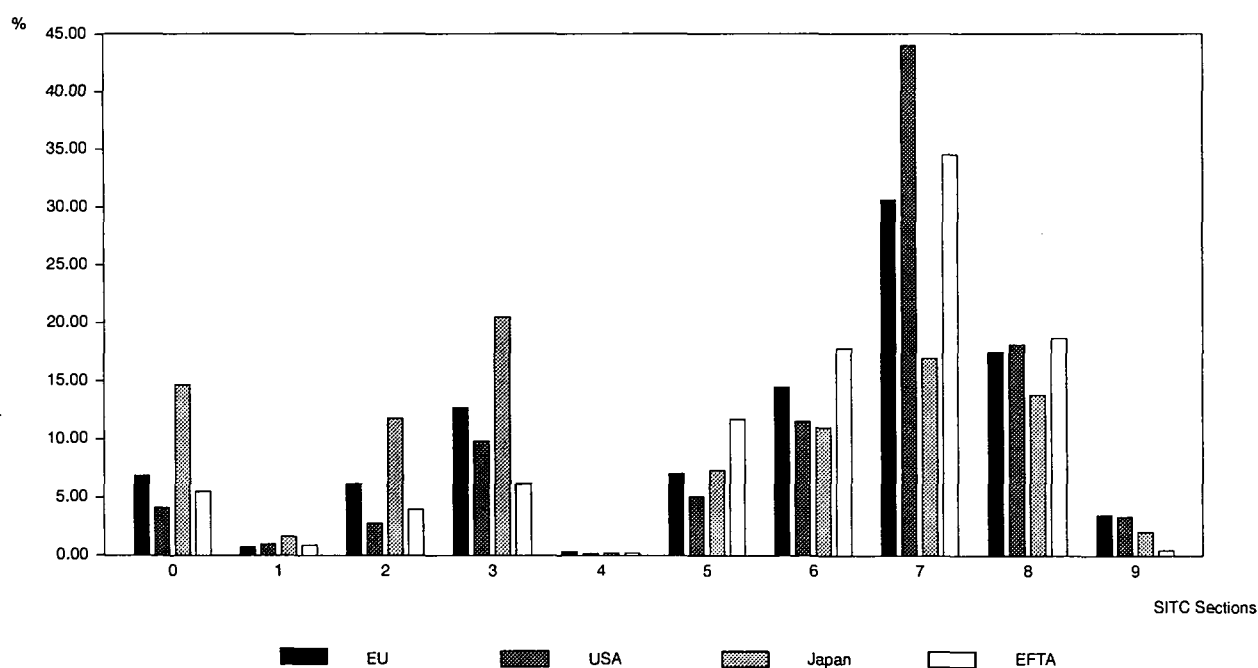

COMPARISON OF TRADE PATTERNS : EU, UNITED STATES, JAPAN AND EFTA

1993 EXPORTS

Values in 1000 ECU

List of products	EU		United States		Japan		EFTA	
	Value	%	Value	%	Value	%	Value	%
0 - Food	27 042 393	5,6	28 868 461	7,3	1 402 379	0,5	6 677 236	3,6
1 - Beverages and tobacco	9 347 126	1,9	5 633 440	1,4	282 597	0,1	742 439	0,4
2 - Crude materials	9 046 259	1,9	21 038 480	5,3	1 910 963	0,6	7 932 335	4,3
3 - Energy	15 542 079	3,2	8 382 103	2,1	1 685 394	0,5	16 749 388	9,1
4 - Oils	1 366 149	0,3	1 297 994	0,3	50 313	0,0	226 544	0,1
5 - Chemicals	63 101 161	13,1	39 126 210	9,9	17 193 326	5,6	24 333 764	13,2
6 - Manufactured goods	79 750 977	16,5	33 442 312	8,4	33 889 188	11,0	43 596 404	23,6
7 - Transport equipment	204 205 844	42,3	192 039 172	48,4	222 016 401	72,0	58 716 848	31,8
8 - Misc. manuf. articles	64 018 173	13,3	46 435 523	11,7	24 559 489	8,0	24 916 798	13,5
9 - Others	9 168 300	1,9	20 625 077	5,2	5 218 597	1,7	671 472	0,4
TOTAL	482 588 461	100,0	396 888 775	100,0	308 208 647	100,0	184 563 229	100,0

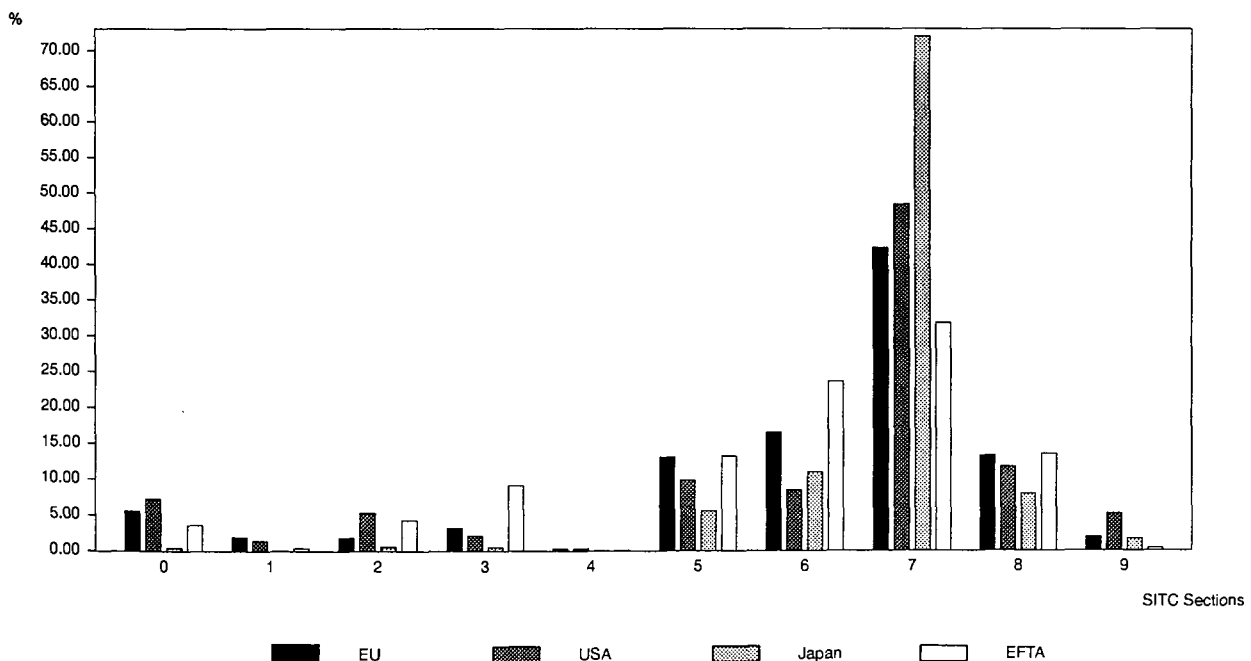

TRENDS IN THE TRADE OF THE MOST IMPORTANT THIRD COUNTRIES

Values in Mio ECU

Period	Norway		Sweden		Finland		Switzerland		Austria		
	World	EU	World	EU	World	EU	World	EU	World	EU	
IMPORTS											
1989	21 458	9 238	44 426	24 369	22 346	9 889	52 858	37 441	35 284	23 945	
1990	21 119	9 777	42 857	23 484	21 291	9 746	54 732	39 165	39 284	26 963	
1991	20 607	9 938	40 180	22 004	17 526	7 980	53 677	37 675	40 932	27 752	
1992	20 087	9 801	38 418	21 273	15 983	7 394	50 630	36 547	41 689	28 306	
1993	20 799	10 125	39 598	21 771	15 400	7 022	52 971	38 450	43 007	28 654	
1993	Feb	1 483	763	2 757	1 560	1 311	564	4 084	2 967	3 313	2 205
	Mar	1 701	882	3 334	1 901	1 473	832	4 716	3 439	3 855	2 596
	Apr	1 510	758	2 974	1 632	1 411	632	4 461	3 204	3 688	2 469
	May	1 377	685	2 849	1 585	1 163	512	3 868	2 855	3 272	2 214
	Jun	1 630	776	3 149	1 770	1 178	564	4 672	3 454	3 440	2 357
	Jul	1 503	735	2 167	1 153	1 225	603	4 256	3 112	3 470	2 367
	Aug	1 576	836	3 007	1 575	1 244	561	3 738	2 604	3 192	2 106
	Sep	1 730	852	3 339	1 934	1 234	516	4 701	3 425	3 596	2 432
	Oct	1 721	887	3 420	1 901	1 256	565	4 561	3 327	3 640	2 453
	Nov	1 949	1 032	3 322	1 917	1 469	721	4 518	3 322	3 644	2 413
	Dec	1 859	930	3 255	1 876	1 458	653	4 897	3 542	3 824	2 861
1994	Jan	1 524	726	2 990	1 601	1 297	560	4 191	2 870	3 061	2 038
EXPORTS											
1989		24 540	15 980	46 829	24 930	21 135	9 044	46 791	26 484	29 455	18 795
1990		26 761	17 360	45 109	24 357	21 003	9 481	50 107	28 984	32 894	21 451
1991		27 477	18 202	44 512	24 478	18 644	9 255	49 654	29 209	33 156	21 827
1992		27 077	17 990	43 155	24 007	18 125	9 344	50 596	29 808	34 231	22 617
1993		27 608	18 400	46 217	24 513	20 070	9 109	55 116	31 246	34 358	20 733
1993	Feb	2 049	1 384	3 300	1 819	1 487	759	4 305	2 462	2 644	1 727
	Mar	2 310	1 677	3 812	2 084	1 626	798	4 706	2 765	3 157	2 059
	Apr	2 327	1 521	3 516	1 909	1 660	831	4 463	2 607	2 882	1 845
	May	2 218	1 550	3 376	1 821	1 710	858	4 205	2 334	2 693	1 696
	Jun	2 286	1 494	3 704	2 036	1 547	744	4 864	2 818	2 929	1 883
	Jul	2 056	1 471	3 311	1 716	1 653	788	4 430	2 404	2 897	1 830
	Aug	2 175	1 543	2 964	1 602	1 541	681	3 662	2 038	2 432	1 483
	Sep	1 950	1 290	3 384	1 907	1 676	785	4 680	2 636	3 107	1 983
	Oct	2 378	1 527	3 863	2 017	2 072	857	5 079	2 792	2 954	1 875
	Nov	2 291	1 606	3 966	2 085	1 887	867	4 948	2 744	3 161	1 976
	Dec	2 261	1 475	3 801	1 795	1 674	756	4 669	2 499	2 662	1 725
1994	Jan	2 119	1 457	3 830	2 138	1 863	868	4 174	2 454	2 701	1 774

TRENDS IN THE TRADE OF THE MOST IMPORTANT THIRD COUNTRIES

Values in Mio ECU

Period		United States		Canada		Mexico		Brazil		Argentina	
		World	EU	World	EU	World	EU	World	EU	World	EU
IMPORTS											
1989		447 475	80 557	117 095	12 770	22 727	2 733	18 179	3 533	3 813	1 038
1990		406 469	74 968	102 677	11 668	27 463	4 418	17 577	3 624	3 202	879
1991		410 717	71 945	106 888	11 230	41 902	5 260	18 521	4 046	6 678	1 502
1992		426 393	74 784	105 781	10 081	49 579	6 190	16 637	4 006	11 449	2 799
1993		515 075	86 581	127 010	10 726	55 742	6 409	21 928	4 968	15 638	3 919
1993	Feb	36 797	6 132	9 627	859	4 255	453	1 541	513	971	253
	Mar	44 640	7 474	11 761	880	4 888	481	1 740	359	1 221	299
	Apr	40 840	6 759	10 705	850	4 691	597	1 910	352	1 138	308
	May	39 520	6 676	10 388	821	4 404	501	1 559	346	1 159	297
	Jun	44 140	7 555	11 192	938	4 810	529	1 932	415	1 267	322
	Jul	43 872	7 635	9 775	936	4 568	582	2 093	437	1 535	368
	Aug	44 419	7 166	10 825	899	4 574	501	2 026	449	1 394	301
	Sep	44 817	6 897	10 747	807	4 610	545	1 921	481	1 441	356
	Oct	47 714	7 659	11 362	1 038	4 612	528	2 019	531	1 529	358
	Nov	47 722	8 617	11 779	1 059	5 398	612	1 412	421	1 547	424
	Dec	44 913	8 266	10 428	943	4 984	695	2 322	403	1 569	412
1994	Jan	43 139	6 530	9 909	979	4 528	462	1 830	323	1 141	275
EXPORTS											
1989		330 051	78 583	108 987	8 696	20 913	2 405	29 533	9 034	8 684	2 285
1990		308 561	76 982	99 314	7 828	21 335	2 817	24 629	7 752	9 691	2 960
1991		340 194	83 206	101 813	8 000	31 629	2 683	25 518	7 949	9 664	3 208
1992		344 606	79 223	102 802	7 175	32 957	2 572	27 893	8 266	9 424	2 887
1993		396 889	82 790	120 483	6 666	40 138	2 286	33 119	8 585	11 554	3 288
1993	Feb	30 624	7 136	9 268	565	2 952	155	2 162	418	758	216
	Mar	35 626	7 942	11 065	684	3 431	224	2 892	611	1 013	361
	Apr	32 166	6 567	10 039	523	3 226	206	2 595	483	889	230
	May	32 672	6 421	10 273	531	3 171	170	2 653	611	872	262
	Jun	32 596	6 221	11 027	552	3 451	194	2 644	642	981	248
	Jul	31 198	5 957	9 103	490	3 204	205	2 784	565	1 213	372
	Aug	32 453	6 163	9 937	518	3 259	158	3 469	1 180	1 032	276
	Sep	32 261	6 430	9 936	552	3 534	202	3 642	1 472	981	251
	Oct	35 437	7 369	10 598	580	3 764	220	3 264	1 104	952	252
	Nov	38 494	7 610	10 682	580	3 890	166	2 026	590	998	292
	Dec	36 726	7 798	9 599	553	3 536	222	2 576	454	1 070	285
1994	Jan	33 959	7 958	9 486	503	3 196	187	3 031	596	1 006	286

TRENDS IN THE TRADE OF THE MOST IMPORTANT THIRD COUNTRIES

Values in Mio ECU

Period		Japan		Hong Kong		Singapore		South Korea		China	
		World	EU	World	EU	World	EU	World	EU	World	EU
IMPORTS											
1989		191 374	25 668	65 486	6 516	45 104	5 644	54 649	5 886	52 930	7 966
1990		184 413	27 601	64 793	6 323	47 874	6 139	54 866	6 593	41 475	6 544
1991		191 046	25 771	80 921	7 467	53 472	6 438	67 799	9 978	51 547	6 780
1992		179 511	24 185	95 086	9 086	58 554	6 741	62 711	7 385	63 084	7 560
1993				118 409	11 551	72 933	8 364	72 444	8 427	88 730	12 322
1993	Feb	14 958	1 888	9 061	949	5 464	591	5 219	549	5 472	692
	Mar	18 003	2 365	9 529	910	5 966	757	6 021	638	6 428	837
	Apr	16 949	2 045	9 922	1 023	5 850	697	5 057	815	6 137	838
	May	15 589	1 980	9 645	873	5 825	687	4 530	624	6 993	1 001
	Jun	17 363	2 245	9 742	942	6 139	681	6 298	792	6 220	911
	Jul	17 910	2 365	11 178	1 117	6 428	718	6 560	777	7 692	1 155
	Aug	17 972	2 237	10 590	984	6 218	666	5 907	652	7 712	1 089
	Sep	17 637	2 086	10 087	923	6 402	724	5 894	572	8 108	1 251
	Oct	17 565	2 222	10 400	979	6 529	780	6 206	723	7 414	1 139
	Nov	18 604	2 502	10 601	1 118	6 409	773	8 589	756	8 445	1 040
	Dec	17 561	2 113	11 017	1 104	6 959	791	7 278	867	15 996	2 183
1994	Jan	17 859	2 206	9 340	880	6 158	560	6 388	770	5 118	822
EXPORTS											
1989		249 761	43 741	66 361	10 119	40 634	5 478	54 909	6 503	46 756	4 284
1990		225 371	42 291	64 530	10 974	41 433	5 970	51 221	6 965	50 427	4 650
1991		253 821	48 062	79 553	13 867	47 765	6 681	58 385	8 283	58 076	5 502
1992		261 654	48 496	92 067	14 551	44 655	5 479	57 615	7 114	65 958	5 875
1993				115 492	17 239	63 282	8 875	63 939	7 825	78 309	10 004
1993	Feb	24 247	4 256	8 572	1 233	4 372	702	4 560	624	4 922	659
	Mar	29 628	4 834	8 866	1 314	5 402	800	5 180	645	5 855	717
	Apr	25 713	4 239	9 051	1 290	5 201	725	4 012	658	5 645	702
	May	22 242	3 598	9 046	1 262	4 923	659	3 867	551	5 920	767
	Jun	25 734	3 888	9 328	1 386	5 223	664	5 447	690	5 859	735
	Jul	28 306	4 133	11 086	1 688	5 653	683	5 683	702	6 690	847
	Aug	24 586	3 480	10 533	1 589	5 333	706	5 482	613	6 734	910
	Sep	28 278	4 425	10 366	1 522	6 006	858	5 754	675	7 495	978
	Oct	26 958	4 008	10 711	1 499	5 439	816	5 576	722	6 912	810
	Nov	25 175	3 380	10 492	1 533	5 802	859	8 082	661	7 918	927
	Dec	29 031	4 081	10 821	1 746	5 958	794	6 208	666	11 971	1 621
1994	Jan	23 307	3 781	9 543	1 488	4 843	740	5 461	702	4 312	659

TRENDS IN THE TRADE OF THE MOST IMPORTANT THIRD COUNTRIES

Values in Mio ECU

Period	Turkey		Israel		Iran		Australia		South Africa		
	World	EU	World	EU	World	EU	World	EU	World	EU	
IMPORTS											
1989	15 503	5 516	12 843	6 049	11 569	4 579	40 876	9 019	17 531	7 420	
1990	17 612	7 330	12 046	5 935	12 406	5 475	33 813	7 664	15 032	6 416	
1991	16 989	7 443	13 573	6 452	17 283	7 879	34 402	7 166	15 641	6 379	
1992	17 694	7 741	14 604	7 111	17 779	8 704	34 531	6 940	15 993	5 812	
1993	27 196	12 384	17 437	8 577	13 809	6 095	39 994	7 761	18 840	6 014	
1993	Feb	1 658	716	1 355	710	1 171	521	2 810	536	1 394	430
	Mar	2 015	893	1 653	776	1 292	539	3 729	651	1 542	539
	Apr	2 392	1 009	1 196	570	1 164	509	3 087	616	1 483	506
	May	2 204	1 004	1 449	697	1 167	523	3 041	591	1 373	422
	Jun	2 240	1 019	1 432	683	1 162	540	3 247	622	1 564	530
	Jul	2 546	1 224	1 304	662	1 075	433	3 522	697	1 748	580
	Aug	2 403	1 039	1 555	726	1 009	422	3 722	679	1 829	528
	Sep	2 275	1 048	1 345	653	1 101	467	3 272	643	1 652	585
	Oct	2 345	1 087	1 504	757	1 047	477	3 536	650	1 873	544
	Nov	2 549	1 165	1 588	817	1 197	517	3 843	824	1 390	326
	Dec	2 852	1 380	1 625	881	1 318	593	3 610	705	1 650	600
1994	Jan	2 093	950	1 699	765	1 273	620	3 341	717	1 626	496
EXPORTS											
1989		10 737	4 930	10 069	3 210	10 241	5 113	33 637	4 618	20 099	4 288
1990		10 244	5 409	9 428	3 287	12 155	5 483	30 604	4 024	19 363	4 820
1991		11 054	5 706	9 360	3 216	13 258	5 824	33 792	3 949	22 186	6 054
1992		11 357	5 867	10 060	3 375	12 202	5 132	32 773	4 162	23 181	5 844
1993		13 308	6 111	12 372	3 666	13 160	5 982	36 298	4 146	27 965	5 572
1993	Feb	1 017	464	1 054	315	913	427	2 702	281	2 181	422
	Mar	1 179	548	1 121	397	1 007	475	3 040	359	2 205	535
	Apr	1 032	440	767	253	1 151	553	2 812	322	2 107	492
	May	1 046	451	889	256	1 084	543	2 953	282	2 202	511
	Jun	922	424	960	322	1 161	569	2 925	354	2 357	542
	Jul	1 102	502	1 274	291	1 285	634	3 230	432	2 411	486
	Aug	1 120	525	855	241	1 140	497	3 120	429	2 489	383
	Sep	1 082	525	1 018	278	991	399	3 040	334	2 336	477
	Oct	1 175	569	1 020	315	1 157	474	3 301	319	2 558	431
	Nov	1 302	626	1 323	325	1 041	416	3 285	368	2 462	341
	Dec	1 332	584	1 213	355	1 146	496	3 302	375	2 553	521
1994	Jan	1 240	549	1 087	370	1 166	575	2 984	330	2 667	485

MAIN TRADING PARTNERS OF THIRD COUNTRIES

1993

Country	IMPORTS				EXPORTS			
	Rk	Suppliers	Value	%	Rk	Customers	Value	%
Norway	1	Intra-EU	10 125	52,2	1	Intra-EU	18 400	69,9
	2	Sweden	2 841	14,7	2	Sweden	2 305	8,8
	3	USA	1 609	8,3	3	USA	1 761	6,7
Sweden	1	Intra-EU	21 771	60,1	1	Intra-EU	24 513	58,2
	2	USA	3 115	8,6	2	USA	3 543	8,4
	3	Norway	2 343	6,5	3	Norway	3 392	8,1
Finland	1	Intra-EU	7 022	45,5	1	Intra-EU	9 109	45,7
	2	Sweden	1 571	10,2	2	Sweden	2 226	11,2
	3	Russia	1 188	7,7	3	USA	1 572	7,9
Switzerland	1	Intra-EU	38 450	74,0	1	Intra-EU	31 246	58,0
	2	USA	3 354	6,5	2	USA	4 816	8,9
	3	Austria	2 116	4,1	3	Austria	2 051	3,8
Austria	1	Intra-EU	28 654	68,7	1	Intra-EU	20 733	61,0
	2	Japan	1 782	4,3	2	Switzerland	2 249	6,6
	3	USA	1 772	4,3	3	USA	1 167	3,4
USA	1	Canada	97 026	17,9	1	Canada	85 548	21,4
	2	Japan	94 293	17,4	2	Intra-EU	82 790	20,7
	3	Intra-EU	86 581	15,9	3	Japan	40 947	10,2
Canada	1	USA	82 438	64,9	1	USA	97 735	81,1
	2	Intra-EU	10 726	8,4	2	Intra-EU	6 666	5,5
	3	Japan	7 751	6,1	3	Japan	5 482	4,5
Mexico	1	USA	39 111	70,2	1	USA	31 632	78,8
	2	Intra-EU	6 409	11,5	2	Intra-EU	2 286	5,7
	3	Japan	3 738	6,7	3	Canada	2 276	5,7
Brazil	1	USA	5 178	23,6	1	Intra-EU	8 585	25,9
	2	Intra-EU	4 968	22,7	2	USA	6 854	20,7
	3	Argentina	2 245	10,2	3	Argentina	3 127	9,4
Argentina	1	Intra-EU	3 919	25,1	1	Intra-EU	3 288	28,5
	2	USA	3 543	22,7	2	Brazil	2 041	17,7
	3	Brazil	3 439	22,0	3	USA	1 007	8,7

MAIN TRADING PARTNERS OF THIRD COUNTRIES

1993

Country	IMPORTS				EXPORTS			
	Rk	Suppliers	Value	%	Rk	Customers	Value	%
Japan	1	USA	47 774	23,2	1	USA	91 288	29,5
	2	China	17 636	8,6	2	Hong Kong	19 495	6,3
	3	Indonesia	10 706	5,2	3	South Korea	16 390	5,3
Hong Kong	1	China	44 396	37,5	1	China	37 305	32,3
	2	Japan	19 654	16,6	2	USA	26 609	23,0
	3	Intra-EU	11 551	9,8	3	Intra-EU	17 239	14,9
Singapore	1	Japan	15 938	21,9	1	USA	12 873	20,3
	2	Malaysia	11 991	16,4	2	Malaysia	8 964	14,2
	3	USA	11 917	16,3	3	Intra-EU	8 875	14,0
	4	Intra-EU	8 364	11,5				
South Korea	1	Japan	18 028	24,9	1	USA	13 803	21,6
	2	USA	13 880	19,2	2	Japan	9 116	14,3
	3	Intra-EU	8 427	11,6	3	Intra-EU	7 825	12,2
China	1	Japan	19 899	22,4	1	Hong Kong	18 845	24,1
	2	Intra-EU	12 322	13,9	2	USA	14 497	18,5
	3	USA	9 080	10,2	3	Japan	13 478	17,2
	4			4	Intra-EU	10 004	12,8	
Turkey	1	Intra-EU	12 384	45,5	1	Intra-EU	6 111	45,9
	2	USA	3 225	11,9	2	USA	994	7,5
	3	Saudi Arabia	1 629	6,0	3	Saudi Arabia	443	3,3
Israel	1	Intra-EU	8 577	49,2	1	USA	3 871	31,3
	2	USA	3 029	17,4	2	Intra-EU	3 666	29,6
	3	Switzerland	1 310	7,5	3	Japan	647	5,2
Iran	1	Intra-EU	6 095	44,1	1	Intra-EU	5 982	45,5
	2	Japan	1 372	9,9	2	Japan	1 888	14,3
	3	United Arab Emirates	932	6,7	3	South Korea	915	7,0
Australia	1	USA	8 580	21,5	1	Japan	8 938	24,6
	2	Intra-EU	7 761	19,4	2	Intra-EU	4 146	11,4
	3	Japan	7 595	19,0	3	USA	2 911	8,0
South Africa	1	Intra-EU	6 014	31,9	1	Intra-EU	5 572	19,9
	2	USA	2 064	11,0	2	USA	1 498	5,4
	3	Japan	1 895	10,1	3	Japan	1 482	5,3

MAIN TRADING PARTNERS OF THE EU

1993

Values in 1000 ECU

Rk.	Trading partners	Imports	Exports	Imp. + Exp.	%
1	United States of America	86 275 882	84 059 644	170 335 526	17.8
2	Switzerland	36 117 999	38 919 562	75 037 561	7.8
3	Japan	47 649 202	22 572 983	70 222 185	7.3
4	Austria	22 289 930	29 430 797	51 720 727	5.4
5	Sweden	23 210 842	20 578 749	43 789 591	4.6
6	China	19 538 099	11 302 194	30 840 293	3.2
7	Norway	17 013 390	9 979 466	26 992 856	2.8
8	Russia	14 777 987	11 476 012	26 253 999	2.7
9	Saudi Arabia	9 173 578	9 452 823	18 626 401	1.9
10	Turkey	6 542 501	11 531 232	18 073 733	1.9
11	Taiwan	10 398 252	7 572 627	17 970 879	1.9
12	Hong Kong	6 590 182	11 298 971	17 889 153	1.9
13	Poland	7 566 095	9 872 611	17 438 706	1.8
14	Finland	10 154 274	6 815 053	16 969 327	1.8
15	Canada	7 885 736	8 467 967	16 353 703	1.7
16	South Korea	7 735 211	7 552 536	15 287 747	1.6
17	South Africa (1)	8 615 414	5 588 753	14 204 167	1.5
18	Singapore	6 426 894	7 593 338	14 020 232	1.5
19	Brazil	8 235 797	5 344 753	13 580 550	1.4
20	India	5 881 687	6 229 385	12 111 072	1.3
21	Israel	3 437 755	7 566 662	11 004 417	1.2
22	Iran	5 617 872	5 327 197	10 945 069	1.1
23	Czech Republik	4 863 912	6 049 565	10 913 477	1.1
24	Australia	3 937 386	6 955 292	10 892 678	1.1
25	Thailand	5 674 758	4 957 728	10 632 486	1.1
26	Malaysia	6 247 442	3 984 545	10 231 987	1.1
27	Algeria	5 583 388	4 138 803	9 722 191	1.0
28	Indonesia	5 034 493	4 067 114	9 101 607	1.0
29	Hungary	3 946 295	4 944 557	8 890 852	0.9
30	Libya	6 120 846	2 745 532	8 866 378	0.9
31	Mexico	2 345 647	5 866 255	8 211 902	0.9
32	Morocco	3 205 954	4 182 110	7 388 064	0.8
33	Egypt	2 222 404	4 333 201	6 555 605	0.7
34	Argentina	3 048 610	3 376 025	6 424 635	0.7
35	United Arab Emirates	834 797	5 365 899	6 200 696	0.7
36	Tunisia	2 487 710	3 609 153	6 096 863	0.6
37	Nigeria	3 084 881	2 854 827	5 939 708	0.6
38	Slovenia	2 863 255	3 041 943	5 905 198	0.6
39	Canary Islands	1 445 292	4 044 383	5 489 675	0.6
40	Kuwait	1 799 427	2 356 386	4 155 813	0.4
41	Romania	1 684 477	2 300 763	3 985 240	0.4
42	Chile	2 063 130	1 698 226	3 761 356	0.4
43	Pakistan	1 678 255	2 028 574	3 706 829	0.4
44	Croatia	1 635 630	2 035 416	3 671 046	0.4
45	Philippines	1 886 497	1 729 908	3 616 405	0.4
46	Venezuela	1 150 235	2 019 755	3 169 990	0.3
47	Syria	1 652 898	1 356 636	3 009 534	0.3
48	Colombia	1 517 774	1 331 995	2 849 769	0.3
49	New Zealand	1 430 939	1 198 750	2 629 689	0.3
50	Malta	857 677	1 746 786	2 604 463	0.3

Trading partners

DEVELOPMENT IN EU TRADE WITH THE REST OF THE WORLD, USA, JAPAN AND EFTA

Value Indices

1991 = 100

Imports

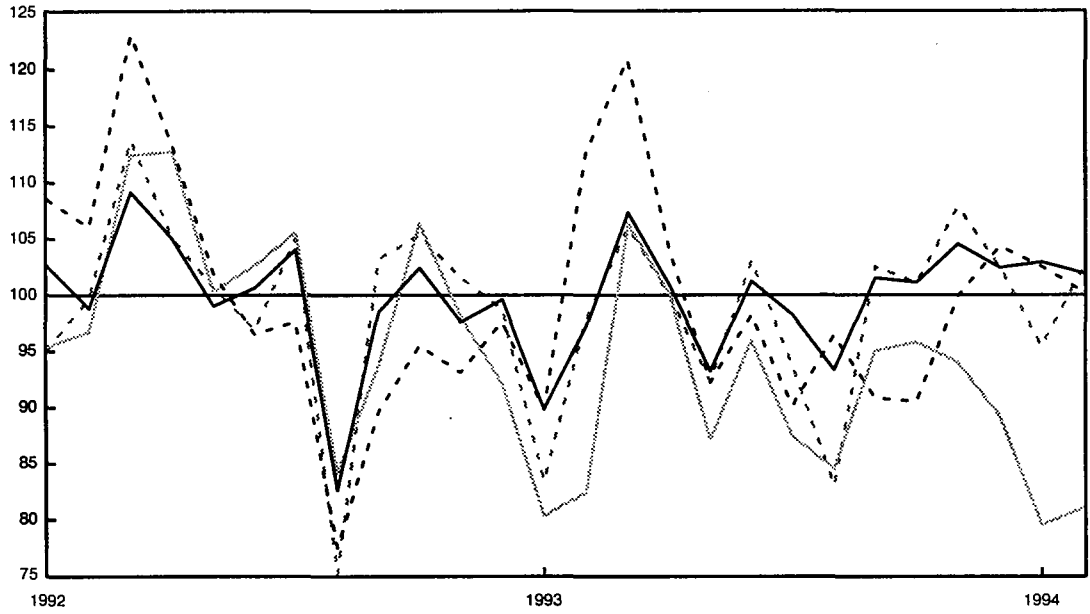

Exports

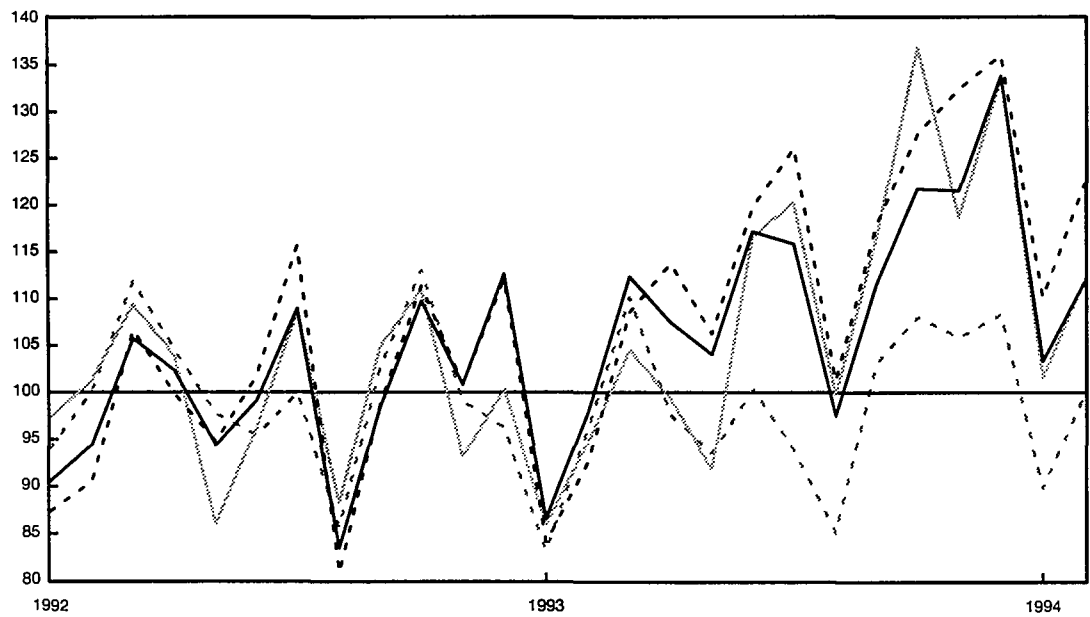

TRENDS IN THE TRADE OF GOODS WITH MAIN TRADING PARTNERS

IMPORTS

Values in Mio ECU

Trading partners	1990		1991		1992		1993		Jan. - February 1994	
	Value	90/89	Value	91/90	Value	92/91	Value	93/92	Value	94/93
Extra-EU	461 823	103	492 660	107	487 674	99	485 976	100	83 234	109
Class 1	276 355	102	292 305	106	287 800	98	278 220	97	46 197	106
<i>of which:</i>										
EFTA	108 526	106	110 799	102	111 616	101	109 607	98	18 421	109
<i>of which:</i>										
Norway	16 459	107	17 444	106	17 236	99	17 013	99	2 868	111
Sweden	25 419	100	25 188	99	24 610	98	23 211	94	4 039	113
Finland	10 473	106	10 459	100	10 854	104	10 154	94	1 719	113
Switzerland	34 309	107	34 525	101	34 933	101	36 118	103	6 184	108
Austria	20 930	110	22 248	106	23 075	104	22 290	97	3 488	104
Slovenia					1 586		2 863	181	501	125
Turkey	5 939	107	6 236	105	6 587	106	6 543	99	1 257	125
South Africa	5 931	72	8 377	141	9 097	109	8 615	95	1 568	138
USA	85 228	100	90 748	106	86 766	96	86 276	99	14 657	100
Canada	9 416	96	9 856	105	8 973	91	7 886	88	1 372	106
Japan	46 238	100	51 824	112	51 508	99	47 649	93	6 892	98
Australia	4 824	92	4 474	93	4 709	105	3 937	84	731	113
Class 2	143 982	105	150 334	104	145 717	97	143 244	98	25 252	110
<i>of which:</i>										
ACP (69 countries)	20 152	104	19 150	95	17 955	94	14 570	81	2 768	120
DOM	1 599	113	1 775	111	1 735	98	1 866	108	288	111
Canary Islands	1 095	118	1 266	116	1 246	98	1 445	116	221	109
Morocco	3 051	114	3 176	104	3 312	104	3 206	97	603	106
Algeria	6 953	119	7 616	110	6 881	90	5 583	81	894	89
Tunisia	2 251	114	2 333	104	2 467	106	2 488	101	457	99
Libya	7 899	125	8 066	102	6 923	86	6 121	88	888	84
Egypt	2 297	94	2 200	96	2 489	113	2 222	89	415	132
Nigeria	4 436	128	4 571	103	3 993	87	3 085	77	801	141
Mexico	2 957	107	3 051	103	2 930	96	2 346	80	330	102
Brazil	9 192	88	9 378	102	9 135	97	8 236	90	1 509	139
Argentina	3 473	125	3 798	109	3 302	87	3 049	92	522	125
Iran	5 801	108	6 286	108	5 377	86	5 618	104	736	89
Israel	3 467	108	3 407	98	3 376	99	3 438	102	599	109
Saudi Arabia	8 261	124	11 157	135	9 660	87	9 174	95	1 419	97
Kuwait	1 851	68	226	12	813	359	1 799	221	181	68
United Arab Emirates	1 531	99	1 743	114	1 440	83	835	58	176	84
India	4 541	109	4 757	105	4 877	103	5 882	121	1 264	126
Thailand	4 101	122	5 014	122	5 642	113	5 675	101	1 030	95
Indonesia	2 863	112	3 578	125	4 346	121	5 034	116	1 108	117
Malaysia	3 608	103	4 383	122	4 937	113	6 247	127	1 181	126
Singapore	4 685	117	5 220	111	5 648	108	6 427	114	1 152	121
South Korea	6 549	94	7 844	120	7 429	95	7 735	104	1 478	118
Taiwan	9 139	99	11 052	121	10 713	97	10 398	97	1 649	100
Hong Kong	5 909	92	6 404	108	5 907	92	6 590	112	1 113	105
Class 4	10 358	108	12 121	117	24 159	199	38 728	160	6 676	125
<i>of which:</i>										
Russia					8 604		14 778	172	2 395	112
Poland	5 156	133	6 212	120	7 077	114	7 566	107	1 384	126
Czech Republik							4 864		849	134
Hungary	2 934	113	3 625	124	3 986	110	3 946	99	669	120
Class 5	11 094	114	15 571	140	17 537	113	20 426	116	4 287	127
<i>of which:</i>										
China	10 587	116	14 978	141	16 780	112	19 538	116	4 085	125
Mediterranean Basin	42 296	114	43 498	103	41 163	95	38 416	93	6 644	106
OPEC	45 105	110	46 847	104	42 743	91	39 538	93	6 560	98
ASEAN	16 738	110	19 950	119	22 403	112	25 667	115	4 830	113
Latin America	25 321	97	25 892	102	24 505	95	21 941	90	3 888	130

South Africa includes Namibia up to 31.12.1989

TRENDS IN THE TRADE OF GOODS WITH MAIN TRADING PARTNERS

IMPORTS

Values in Mio ECU

Trading partners	1993 Feb	Mar	Apr	May	Jun	Jul	Aug	Sep	Oct	Nov	Dec	1994 Jan	Feb
Extra-EU	39 506	43 622	41 020	37 891	41 142	39 900	37 900	41 262	41 103	42 491	41 637	41 825	41 399
Class 1	23 326	26 139	24 068	21 861	23 904	22 066	20 837	23 184	23 008	24 361	23 859	22 858	23 335
<i>of which:</i>													
EFTA	9 104	9 863	9 302	8 585	9 586	8 716	7 719	9 534	9 409	10 029	9 540	8 874	9 542
<i>of which:</i>													
Norway	1 338	1 564	1 451	1 303	1 425	1 228	1 386	1 368	1 389	1 606	1 517	1 386	1 481
Sweden	1 915	2 134	1 926	1 858	2 126	1 779	1 551	2 060	1 985	2 137	1 998	1 933	2 104
Finland	781	895	833	894	887	847	681	843	868	938	869	827	892
Switzerland	3 160	3 153	3 128	2 698	3 188	2 957	2 492	3 213	3 146	3 126	3 245	3 053	3 131
Austria	1 845	2 046	1 893	1 777	1 891	1 842	1 540	1 980	1 945	2 144	1 850	1 609	1 877
Slovenia	222	255	226	228	273	249	181	252	264	269	266	234	267
Turkey	508	581	478	487	467	537	548	553	597	670	607	679	578
South Africa	551	742	765	872	894	926	655	707	703	656	549	794	774
USA	8 146	8 732	7 519	6 663	7 103	6 516	6 971	6 567	6 547	7 220	7 540	7 412	7 249
Canada	592	640	673	591	653	579	542	720	690	738	725	726	645
Japan	3 538	4 562	4 296	3 740	4 116	3 752	3 629	4 079	4 111	4 037	3 830	3 414	3 476
Australia	318	335	347	298	339	370	236	357	295	332	365	345	386
Class 2	11 101	12 190	11 685	10 962	11 673	12 135	11 627	12 297	12 323	12 258	12 196	13 147	12 103
<i>of which:</i>													
ACP (69 countries)	1 156	1 268	1 074	1 034	1 189	1 133	1 245	1 204	1 247	1 373	1 438	1 417	1 350
DOM	140	170	157	154	200	146	143	129	133	158	213	131	157
Canary Islands	106	129	113	123	156	112	106	94	96	129	184	94	127
Morocco	295	296	275	236	253	267	251	232	245	256	318	302	299
Algeria	484	485	526	522	370	512	422	381	393	409	501	479	414
Tunisia	256	193	179	198	202	207	171	194	216	239	227	236	222
Libya	456	560	518	491	474	420	568	459	511	485	503	428	461
Egypt	149	133	197	190	186	165	191	253	192	212	243	216	199
Nigeria	278	256	196	156	228	194	256	226	273	356	327	420	381
Mexico	162	241	200	197	200	198	168	210	188	196	201	141	189
Brazil	505	675	606	705	758	730	663	827	667	758	707	762	746
Argentina	192	289	213	200	253	278	313	272	258	268	272	230	291
Iran	524	510	587	537	438	587	488	359	515	373	417	455	280
Israel	279	326	267	247	322	295	225	319	257	303	310	305	293
Saudi Arabia	605	737	719	762	726	894	734	762	756	793	740	668	747
Kuwait	98	134	223	141	137	154	162	160	133	150	138	109	72
United Arab Emirates	101	104	84	46	98	45	64	43	57	54	54	92	84
India	506	551	539	454	468	483	447	530	492	497	409	660	603
Thailand	427	501	436	369	468	511	467	495	459	499	432	543	487
Indonesia	462	444	403	333	402	427	418	458	435	421	357	596	512
Malaysia	460	502	488	449	492	513	523	567	566	603	545	616	565
Singapore	444	512	502	559	497	481	435	582	655	604	559	611	551
South Korea	629	645	688	518	665	648	615	685	760	642	603	873	606
Taiwan	794	850	915	833	871	824	785	939	851	931	893	840	809
Hong Kong	508	415	397	398	423	544	587	650	544	542	521	574	539
Class 4	2 983	3 275	3 233	3 163	3 397	3 448	3 168	3 318	3 395	3 479	3 460	3 242	3 431
<i>of which:</i>													
Russia	1 121	1 288	1 300	1 223	1 367	1 272	1 364	1 179	1 264	1 242	1 157	1 219	1 176
Poland	645	621	596	581	651	632	587	699	679	690	726	668	715
Czech Republik	368	423	439	398	409	397	339	425	451	489	461	405	444
Hungary	311	328	299	297	340	337	292	346	355	407	387	305	364
Class 5	1 660	1 526	1 632	1 470	1 679	1 793	1 916	2 065	1 922	1 867	1 630	2 165	2 121
<i>of which:</i>													
China	1 598	1 461	1 581	1 407	1 594	1 708	1 832	1 967	1 841	1 792	1 552	2 066	2 019
Mediterranean Basin	3 100	3 302	3 161	3 075	3 101	3 139	3 027	3 093	3 284	3 372	3 463	3 437	3 204
OPEC	3 210	3 414	3 462	3 137	3 089	3 446	3 323	3 020	3 244	3 222	3 233	3 439	3 115
ASEAN	2 002	2 177	1 994	1 869	2 015	2 157	2 072	2 297	2 327	2 317	2 058	2 562	2 277
Latin America	1 500	1 950	1 781	1 768	1 984	1 940	1 778	1 997	1 846	1 844	1 946	1 900	1 986

TRENDS IN THE TRADE OF GOODS WITH MAIN TRADING PARTNERS

EXPORTS

Values in Mio ECU

Trading partners	1990		1991		1992		1993		Jan. - February 1994	
	Value	90/89	Value	91/90	Value	92/91	Value	93/92	Value	94/93
Extra-EU	4 15 504	101	4 23 330	102	4 35 655	103	4 82 588	111	7 8 103	117
Class 1	250 788	101	2 42 443	97	2 39 867	99	2 55 652	107	4 1 804	118
<i>of which:</i>										
EFTA	111 269	103	108 909	98	107 698	99	106 344	99	17 034	106
<i>of which:</i>										
Norway	9 300	108	9 659	104	9 851	102	9 979	101	1 526	106
Sweden	23 906	99	21 879	92	21 404	98	20 579	96	3 349	111
Finland	9 155	98	7 690	84	7 508	98	6 815	91	1 107	114
Switzerland	41 324	103	40 160	97	38 601	96	38 920	101	6 314	108
Austria	26 946	107	28 834	107	29 670	103	29 431	99	4 664	99
Slovenia					1 378		3 042	221	487	115
Turkey	7 720	138	8 238	107	8 277	100	11 531	139	1 754	120
South Africa	4 090	63	5 820	142	5 420	93	5 589	103	923	119
USA	76 564	98	71 266	93	73 905	104	84 060	114	14 287	132
Canada	9 291	87	9 321	100	8 456	91	8 468	100	1 448	136
Japan	22 720	107	22 175	98	20 505	92	22 573	110	3 653	118
Australia	6 818	83	6 190	91	6 348	103	6 955	110	1 156	121
Class 2	134 345	102	1 42 699	106	1 52 818	107	1 67 764	110	2 6 704	112
<i>of which:</i>										
ACP (69 countries)	16 602	102	15 955	96	17 047	107	16 442	96	2 197	81
DOM	8 666	104	9 288	107	9 246	100	9 013	97	1 311	104
Canary Islands	4 036	96	4 187	104	4 315	103	4 044	94	602	102
Morocco	3 573	111	3 705	104	3 951	107	4 182	106	664	110
Algeria	4 958	105	4 383	88	3 984	91	4 139	104	627	99
Tunisia	2 972	117	3 070	103	3 498	114	3 609	103	554	96
Libya	2 656	91	2 823	106	2 188	78	2 746	125	311	86
Egypt	4 150	110	4 107	99	3 602	88	4 333	120	700	118
Nigeria	2 500	113	2 926	117	3 388	116	2 855	84	405	85
Mexico	3 884	111	4 829	124	5 720	118	5 866	103	957	120
Brazil	3 636	95	3 998	110	3 642	91	5 345	147	884	103
Argentina	1 234	106	1 701	138	2 737	161	3 376	123	632	159
Iran	5 005	152	7 511	150	8 205	109	5 327	65	700	78
Israel	5 239	103	5 877	112	6 556	112	7 567	115	1 448	128
Saudi Arabia	7 728	88	9 952	129	10 046	101	9 453	94	1 465	95
Kuwait	1 019	61	719	71	1 680	234	2 356	140	417	159
United Arab Emirates	3 565	115	4 048	114	4 463	110	5 366	120	898	113
India	5 997	85	5 219	87	5 244	100	6 229	119	1 061	113
Thailand	3 408	123	3 817	112	3 913	103	4 958	127	750	109
Indonesia	2 838	139	3 195	113	4 052	127	4 067	100	628	105
Malaysia	2 496	122	2 940	118	3 103	106	3 985	128	714	168
Singapore	5 682	104	5 702	100	6 348	111	7 593	120	1 286	136
South Korea	6 056	116	7 089	117	6 232	88	7 553	121	1 420	141
Taiwan	4 916	94	5 516	112	6 249	113	7 573	121	1 275	120
Hong Kong	6 597	94	7 394	112	8 781	119	11 299	129	1 775	123
Class 4	9 518	103	13 887	146	22 997	166	41 899	182	6 858	128
<i>of which:</i>										
Russia					5 718		11 476	201	1 926	148
Poland	4 394	111	7 875	179	8 149	103	9 873	121	1 466	106
Czech Republik					-		6 050		1 029	127
Hungary	2 876	96	3 485	121	4 060	117	4 945	122	839	128
Class 5	6 099	85	6 548	107	7 726	118	12 424	161	2 058	130
<i>of which:</i>										
China	5 265	83	5 605	106	6 850	122	11 302	165	1 869	130
Mediterranean Basin	45 582	112	45 828	101	45 392	99	52 935	117	8 542	117
OPEC	35 360	101	39 319	111	42 010	107	40 395	96	6 022	98
ASEAN	16 052	114	17 295	108	19 278	111	22 920	119	3 680	127
Latin America	15 035	100	17 505	116	20 050	115	23 558	117	3 866	117

South Africa includes Namibia up to 31.12.1989

TRENDS IN THE TRADE OF GOODS WITH MAIN TRADING PARTNERS

EXPORTS

Values in Mio ECU

Trading partners	1993 Feb	Mar	Apr	May	Jun	Jul	Aug	Sep	Oct	Nov	Dec	1994 Jan	Feb
Extra-EU	35 554	40 776	38 992	37 775	42 531	42 059	35 402	40 471	44 180	44 121	48 577	37 499	40 584
Class 1	18 802	21 865	20 827	19 694	22 144	22 106	18 813	22 189	23 850	23 528	24 844	19 884	21 907
<i>of which:</i>													
EFTA	8 639	9 884	8 752	8 399	9 001	8 430	7 638	9 253	9 702	9 496	9 720	8 062	8 973
<i>of which:</i>													
Norway	843	854	790	835	824	758	834	857	919	978	922	726	801
Sweden	1 627	1 893	1 674	1 581	1 732	1 449	1 477	1 838	2 023	1 964	1 980	1 591	1 762
Finland	513	853	537	528	541	538	488	540	579	611	606	522	585
Switzerland	3 129	3 556	3 217	3 084	3 363	3 258	2 727	3 324	3 557	3 356	3 578	3 022	3 290
Austria	2 481	2 669	2 488	2 326	2 434	2 382	2 067	2 641	2 576	2 534	2 585	2 167	2 496
Slovenia	226	277	265	257	266	288	192	246	274	267	283	235	251
Turkey	727	917	914	887	987	1 023	861	952	1 029	1 101	1 379	882	868
South Africa	393	497	462	389	477	506	476	527	496	443	538	422	499
USA	5 684	6 669	6 987	6 529	7 360	7 746	6 220	7 243	7 844	8 138	8 361	6 765	7 517
Canada	554	715	670	621	813	752	638	747	807	801	803	716	731
Japan	1 619	1 786	1 695	1 570	1 994	2 055	1 703	1 990	2 339	2 030	2 283	1 736	1 914
Australia	479	550	549	509	602	644	539	617	687	579	721	542	615
Class 2	12 638	13 925	13 368	13 240	14 731	14 943	12 375	13 550	15 002	15 238	17 203	13 005	13 699
<i>of which:</i>													
ACP (69 countries)	1 295	1 440	1 241	1 342	1 463	1 355	1 201	1 248	1 486	1 377	1 520	1 125	1 071
DOM	702	759	667	640	754	826	636	744	830	931	877	607	705
Canary Islands	328	344	307	308	328	321	267	317	402	444	358	263	339
Morocco	330	323	409	335	342	360	283	278	377	438	421	330	334
Algeria	327	345	380	320	401	291	301	304	353	351	449	297	329
Tunisia	326	289	298	303	325	346	215	270	305	308	371	277	277
Libya	201	237	228	214	233	260	231	247	216	268	246	170	142
Egypt	328	364	343	322	361	400	319	395	343	370	517	355	345
Nigeria	214	262	200	195	264	237	234	181	245	268	288	210	196
Mexico	402	491	536	450	546	522	441	466	477	561	571	441	516
Brazil	580	362	394	372	481	532	406	430	486	452	566	410	473
Argentina	223	253	235	248	278	329	273	276	319	369	394	275	358
Iran	448	451	441	446	455	387	374	433	416	523	492	330	376
Israel	600	665	580	562	618	633	516	668	656	716	812	692	754
Saudi Arabia	787	851	761	772	794	694	674	834	770	816	938	687	773
Kuwait	125	155	142	379	286	306	128	153	142	158	244	200	217
United Arab Emirates	457	441	398	433	460	523	421	440	436	488	519	438	460
India	467	569	482	451	658	544	444	522	485	465	650	527	533
Thailand	368	452	413	382	422	419	330	362	514	444	527	357	393
Indonesia	327	363	367	282	292	282	314	316	425	341	478	320	308
Malaysia	234	262	282	269	328	365	335	335	476	371	530	355	359
Singapore	523	599	650	540	628	648	582	675	818	727	773	634	652
South Korea	481	610	681	579	676	702	605	588	643	700	756	706	713
Taiwan	564	632	574	610	675	697	613	664	659	658	719	661	622
Hong Kong	755	921	858	908	977	1 114	800	894	1 033	1 075	1 217	837	936
Class 4	2 917	3 470	3 478	3 403	3 987	3 365	2 940	3 411	3 824	3 922	4 713	3 233	3 624
<i>of which:</i>													
Russia	714	920	971	909	931	863	808	935	1 127	1 159	1 527	889	1 036
Poland	742	865	809	833	1 167	784	656	716	785	854	1 011	714	752
Czech Republik	451	511	483	499	528	493	427	528	553	575	644	487	541
Hungary	362	417	419	414	443	425	336	430	464	481	458	396	443
Class 5	866	1 003	991	1 078	1 244	1 234	919	897	1 074	1 027	1 349	1 053	1 000
<i>of which:</i>													
China	800	919	895	997	1 137	1 143	837	799	961	921	1 240	968	896
Mediterranean Basin	3 865	4 350	4 361	4 093	4 594	4 659	3 734	4 280	4 713	4 984	5 751	4 226	4 309
OPEC	3 199	3 451	3 209	3 448	3 518	3 398	3 013	3 224	3 363	3 577	3 995	2 936	3 086
ASEAN	1 601	1 868	1 915	1 613	1 849	1 970	1 809	1 874	2 468	2 059	2 529	1 806	1 872
Latin America	1 910	1 847	1 847	1 761	2 130	2 265	1 769	1 895	2 095	2 227	2 372	1 792	2 073

TRENDS IN THE TRADE OF GOODS WITH MAIN TRADING PARTNERS

TRADE BALANCE

Values in Mio ECU

Trading partners	1990	1991	1992	1993	Jan. - February 1994
	Value	Value	Value	Value	Value
Extra-EU	-46 319	-69 330	-52 019	-3 388	-5 131
Class 1	-25 567	-49 862	-47 934	-22 567	-4 393
<i>of which:</i>					
EFTA	2 743	-1 890	-3 918	-3 263	-1 387
<i>of which:</i>					
Norway	-7 158	-7 785	-7 384	-7 034	-1 342
Sweden	-1 513	-3 309	-3 206	-2 632	-690
Finland	-1 317	-2 768	-3 346	-3 339	-612
Switzerland	7 014	5 635	3 668	2 802	130
Austria	6 016	6 586	6 595	7 141	1 176
Slovenia			-207	179	-14
Turkey	1 781	2 002	1 690	4 989	497
South Africa	-1 841	-2 557	-3 677	-3 027	-645
USA	-8 664	-19 482	-12 860	-2 216	-370
Canada	-124	-536	-517	582	76
Japan	-23 518	-29 649	-31 003	-25 076	-3 239
Australia	1 994	1 716	1 639	3 018	425
Class 2	-9 637	-7 635	7 101	24 520	1 452
<i>of which:</i>					
ACP (69 countries)	-3 550	-3 195	-908	1 872	-571
DOM	7 067	7 512	7 511	7 147	1 024
Canary Islands	2 941	2 921	3 070	2 599	381
Morocco	522	529	639	976	60
Algeria	-1 994	-3 233	-2 897	-1 445	-267
Tunisia	720	737	1 031	1 121	97
Libya	-5 244	-5 243	-4 734	-3 375	-577
Egypt	1 853	1 908	1 113	2 111	285
Nigeria	-1 936	-1 646	-604	-230	-395
Mexico	926	1 778	2 790	3 521	627
Brazil	-5 557	-5 380	-5 493	-2 891	-625
Argentina	-2 239	-2 097	-565	327	110
Iran	-795	1 224	2 828	-291	-36
Israel	1 773	2 469	3 181	4 129	849
Saudi Arabia	-533	-1 205	386	279	46
Kuwait	-833	493	867	557	236
United Arab Emirates	2 034	2 305	3 023	4 531	722
India	1 456	463	367	348	-202
Thailand	-693	-1 197	-1 729	-717	-281
Indonesia	-25	-383	-294	-967	-480
Malaysia	-1 112	-1 443	-1 834	-2 263	-468
Singapore	997	482	700	1 166	134
South Korea	-493	-755	-1 197	-183	-59
Taiwan	-4 223	-5 536	-4 463	-2 826	-375
Hong Kong	688	990	2 874	4 709	662
Class 4	-839	1 766	-1 162	3 171	182
<i>of which:</i>					
Russia			-2 886	-3 302	-470
Poland	-762	1 663	1 072	2 307	81
Czech Republik				1 186	180
Hungary	-58	-140	74	998	170
Class 5	-4 996	-9 023	-9 810	-8 002	-2 229
<i>of which:</i>					
China	-5 322	-9 372	-9 929	-8 236	-2 216
Mediterranean Basin	3 286	2 330	4 229	14 520	1 898
OPEC	-9 745	-7 529	-733	857	-538
ASEAN	-686	-2 655	-3 125	-2 747	-1 150
Latin America	-10 286	-8 387	-4 454	1 617	-22

South Africa includes Namibia up to 31.12.1989

TRENDS IN THE TRADE OF GOODS WITH MAIN TRADING PARTNERS

TRADE BALANCE

Values in Mio ECU

Trading partners	1993 Feb	Mar	Apr	May	Jun	Jul	Aug	Sep	Oct	Nov	Dec	1994 Jan	Feb
Extra-EU	-3 952	-2 846	-2 028	-116	1 389	2 159	-2 498	-790	3 078	1 630	6 940	-4 326	-815
Class 1	-4 524	-4 274	-3 241	-2 167	-1 761	40	-2 024	-995	842	-833	985	-2 974	-1 429
<i>of which:</i>													
EFTA	-466	20	-550	-186	-584	-286	-81	-280	292	-533	180	-812	-569
<i>of which:</i>													
Norway	-496	-710	-661	-468	-601	-470	-553	-511	-470	-628	-595	-660	-681
Sweden	-287	-241	-253	-277	-394	-330	-74	-222	38	-173	-18	-342	-343
Finland	-268	-42	-296	-366	-346	-309	-193	-303	-289	-327	-263	-305	-307
Switzerland	-31	403	89	386	175	301	235	110	411	230	333	-31	159
Austria	636	624	595	549	543	540	528	661	631	389	735	558	619
Slovenia	4	23	40	29	-6	39	11	-6	10	-2	17	1	-16
Turkey	219	336	436	400	521	486	313	399	432	431	772	203	290
South Africa	-158	-245	-302	-483	-418	-421	-179	-181	-207	-213	-11	-372	-276
USA	-2 462	-2 063	-532	-134	257	1 230	-752	676	1 297	917	821	-647	268
Canada	-38	75	-3	30	160	173	96	28	117	62	78	-9	86
Japan	-1 918	-2 777	-2 601	-2 170	-2 122	-1 697	-1 925	-2 089	-1 772	-2 007	-1 547	-1 678	-1 562
Australia	161	216	202	211	263	274	303	260	393	247	356	196	229
Class 2	1 537	1 735	1 683	2 278	3 058	2 807	748	1 253	2 679	2 980	5 006	-142	1 596
<i>of which:</i>													
ACP (69 countries)	139	172	167	309	274	222	-44	43	239	4	82	-293	-278
DOM	562	589	510	485	555	680	492	615	697	773	663	476	548
Canary Islands	222	215	194	185	172	209	161	224	306	315	174	169	212
Morocco	35	27	134	99	89	94	31	46	132	182	104	28	35
Algeria	-157	-140	-146	-201	31	-221	-121	-78	-40	-57	-51	-183	-85
Tunisia	70	96	119	106	123	140	43	76	89	69	144	42	55
Libya	-255	-323	-290	-277	-242	-159	-337	-212	-295	-217	-258	-258	-319
Egypt	178	231	146	132	176	235	127	142	151	158	275	139	146
Nigeria	-64	6	4	40	36	43	-22	-45	-28	-89	-39	-210	-186
Mexico	240	251	337	253	346	324	273	256	288	366	370	300	327
Brazil	75	-313	-212	-332	-277	-198	-257	-397	-181	-306	-142	-352	-273
Argentina	32	-35	22	48	25	51	-40	4	61	101	122	44	66
Iran	-76	-59	-147	-91	17	-200	-113	74	-99	150	74	-125	96
Israel	321	340	312	315	296	337	292	349	400	413	503	387	460
Saudi Arabia	182	115	42	11	68	-200	-60	72	15	23	198	19	26
Kuwait	27	21	-81	239	149	152	-34	-8	9	8	106	91	145
United Arab Emirates	356	337	314	387	362	478	357	397	379	434	465	346	376
India	-39	18	-57	-4	190	61	-3	-8	-7	-32	240	-133	-70
Thailand	-59	-49	-23	13	-47	-92	-137	-133	56	-54	95	-186	-94
Indonesia	-135	-81	-37	-52	-110	-145	-103	-143	-10	-80	121	-277	-203
Malaysia	-226	-240	-207	-180	-164	-148	-187	-232	-90	-232	-15	-262	-207
Singapore	79	88	148	-19	131	167	147	93	163	123	214	22	101
South Korea	-148	-35	-6	61	12	54	-10	-98	-117	58	154	-167	106
Taiwan	-230	-218	-340	-223	-197	-127	-172	-275	-192	-272	-174	-180	-187
Hong Kong	247	506	461	510	554	569	214	244	489	533	696	263	397
Class 4	-65	196	245	240	590	-82	-228	93	429	443	1 253	-9	193
<i>of which:</i>													
Russia	-406	-368	-330	-314	-436	-409	-556	-243	-137	-83	370	-330	-140
Poland	97	245	213	252	516	152	69	18	106	163	285	45	37
Czech Republik	83	88	45	101	119	97	88	103	102	85	182	82	97
Hungary	51	89	120	117	103	88	44	84	109	74	71	91	79
Class 5	-793	-523	-640	-392	-434	-560	-997	-1 168	-848	-840	-280	-1 112	-1 122
<i>of which:</i>													
China	-798	-542	-687	-411	-457	-565	-995	-1 168	-880	-870	-313	-1 098	-1 123
Mediterranean Basin	766	1 047	1 201	1 018	1 493	1 520	707	1 187	1 429	1 612	2 288	789	1 105
OEPC	-11	37	-253	310	429	-49	-311	204	119	355	762	-503	-28
ASEAN	-401	-309	-79	-255	-166	-188	-263	-423	142	-257	471	-756	-405
Latin America	411	-103	66	-8	146	325	-10	-103	249	383	426	-108	87

**PATTERN OF TRADE WITH MAIN
TRADING PARTNERS, BY PRODUCT**

**1993
IMPORTS**

Values in Mio ECU

Trading partners	Food, bever. and tobacco SITC 0+1		Crude materials SITC 2+4		Energy SITC 3		Chemicals SITC 5		Transport equipment SITC 7		Manufac. goods SITC 6+8		TOTAL SITC 0-9	
	Value	93/92	Value	93/92	Value	93/92	Value	93/92	Value	93/92	Value	93/92	Value	93/92
Extra-EU	36 774	96	31 674	93	61 686	95	34 150	101	149 108	102	155 549	106	485 976	100
Class 1	12 386	95	16 934	88	14 872	97	26 292	100	109 745	96	79 609	99	278 220	97
<i>of which:</i>														
EFTA	3 778	98	6 369	94	10 742	107	13 317	104	28 729	92	39 145	98	109 607	98
<i>of which:</i>														
Norway	1 302	95	757	97	8 975	107	861	99	1 236	98	3 124	95	17 013	99
Sweden	293	99	2 614	91	928	95	2 287	104	8 246	95	8 435	94	23 211	94
Finland	114	105	1 408	99	219	130	606	103	2 058	82	5 644	95	10 154	94
Switzerland	819	105	545	99	338	105	7 796	105	8 761	89	12 111	107	36 118	103
Austria	587	103	1 012	89	281	105	1 763	100	8 411	96	9 731	96	22 290	97
Slovenia	68	151	70	175	2	376	82	190	907	175	1 704	184	2 863	181
Turkey	1 046	102	295	102	143	97	148	98	605	91	4 265	100	6 543	99
South Africa	612	80	720	85	771	77	137	78	366	120	1 322	72	8 615	95
USA	4 231	97	5 309	90	2 125	74	9 198	96	40 034	101	20 508	113	86 276	99
Canada	678	87	2 248	80	125	61	325	96	2 190	107	1 778	90	7 886	88
Japan	117	93	168	83	58	155	2 677	103	35 644	93	8 581	88	47 649	93
Australia	420	112	1 388	71	773	85	122	121	407	95	633	90	3 937	84
Class 2	20 928	95	10 337	96	35 023	91	3 860	97	28 080	113	41 613	100	143 244	98
<i>of which:</i>														
ACP (69 countries)	4 746	98	2 388	95	4 000	71	291	93	589	68	2 190	66	14 570	81
DOM	1 543	113	41	95	17	35	12	89	159	81	78	145	1 866	108
Morocco	721	94	243	90	59	80	272	121	240	59	1 655	106	3 206	97
Algeria	26	95	11	45	4 377	89	39	69	17	37	57	86	5 583	81
Tunisia	125	99	161	100	143	54	112	85	316	119	1 621	107	2 488	101
Libya	1	169	8	243	5 996	88	96	105	7	29	11	244	6 121	88
Egypt	98	97	50	94	1 424	93	37	64	135	58	459	91	2 222	89
Nigeria	148	118	78	89	2 714	76	17	92	12	15	110	141	3 085	77
Mexico	181	94	84	77	854	72	184	70	549	78	425	99	2 346	80
Venezuela														
Brazil	3 274	99	2 006	86	26	66	338	90	802	81	1 729	89	8 236	90
Cyprus														
Iran	256	87	112	129	4 780	105	5	898	30	84	421	111	5 618	104
Israel	415	78	255	88	71	149	609	100	653	126	1 291	100	3 438	102
Saudi Arabia	26	402	13	83	8 090	95	270	83	521	119	176	122	9 174	95
United Arab Emirates	6	256	3	55	237	31	11	154	214	72	335	102	835	58
Pakistan														
India	633	116	292	118	123	188	304	119	328	127	4 124	120	5 882	121
Thailand	1 451	77	163	105		1	33	114	1 298	135	2 648	104	5 675	101
Indonesia	599	105	757	118	183	139	75	106	365	165	3 007	112	5 034	116
Malaysia	261	98	1 024	102	3		83	126	3 208	158	1 583	107	6 247	127
Singapore	95	110	76	99	2	40	174	91	5 111	121	861	86	6 427	114
South Korea	94	70	47	124		9	379	120	4 211	126	2 916	83	7 735	104
Taiwan	63	92	53	97	8	178	236	102	5 858	102	4 028	90	10 398	97
Hong Kong	50	132	32	112		86	35	112	1 413	101	4 921	114	6 590	112
Class 4	2 173	107	3 114	162	8 457	150	2 440	163	4 399	197	14 332	171	38 728	160
<i>of which:</i>														
Russia	273	163	1 077	221	6 376	162	773	241	385	129	2 805	217	14 778	172
Poland	750	87	486	76	553	110	375	77	1 385	156	3 830	110	7 566	107
Czech Republik	194		345		165		359		1 193		2 484		4 864	
Hungary	588	81	267	101	69	109	347	89	926	119	1 687	99	3 946	99
Class 5	1 077	100	726	95	157	83	839	111	3 668	132	13 819	118	20 426	116
<i>of which:</i>														
China	860	101	683	97	135	85	832	111	3 635	132	13 317	116	19 538	116
Mediterranean Basin	2 830	90	1 384	93	13 832	91	1 632	98	4 192	95	13 005	99	38 416	93
OPEC	1 597	98	1 288	104	29 165	92	543	88	1 373	78	4 285	111	39 538	92
ASEAN	2 585	86	2 236	109	189	136	378	102	10 545	134	9 251	108	25 667	115
Latin America	8 894	94	4 056	90	2 100	76	718	81	1 665	85	3 998	90	21 941	90

PATTERN OF TRADE WITH MAIN TRADING PARTNERS, BY PRODUCT

January – February 1994 IMPORTS

Values in Mio ECU

Trading partners	Food, bever. and tobacco SITC 0+1		Crude materials SITC 2+4		Energy SITC 3		Chemicals SITC 5		Transport equipment SITC 7		Manufac. goods SITC 6+8		TOTAL SITC 0-9	
	Value	94/93	Value	94/93	Value	94/93	Value	94/93	Value	94/93	Value	94/93	Value	94/93
	Extra-EU	6 197	114	5 750	116	9 437	96	6 315	118	24 930	112	27 521	107	83 234
Class 1	2 112	115	3 093	109	2 461	106	4 734	115	17 360	107	12 678	97	46 197	106
<i>of which:</i>														
EFTA	583	104	1 064	116	1 761	108	2 407	114	4 626	109	6 425	107	18 421	109
<i>of which:</i>														
Norway	209	104	115	116	1 535	113	148	108	177	89	541	116	2 868	111
Sweden	52	115	445	118	122	78	376	105	1 453	114	1 528	115	4 039	113
Finland	18	104	247	119	16	50	104	114	364	131	956	108	1 719	113
Switzerland	134	116	93	108	46	103	1 463	118	1 322	104	1 855	102	6 184	108
Austria	85	107	157	108	42	109	315	109	1 306	106	1 521	102	3 488	104
Slovenia	11	108	10	108		12	18	155	163	146	294	117	501	125
Turkey	295	174	69	170	13	131	38	219	107	151	727	105	1 257	125
South Africa	85	110	144	130	148	100	49	265	57	106	201	97	1 568	138
USA	762	109	994	93	324	92	1 630	115	6 704	112	3 117	77	14 657	100
Canada	125	132	431	121	20	174	46	94	348	96	328	106	1 372	106
Japan	18	129	35	117	9	105	473	113	5 096	97	1 193	96	6 892	98
Australia	57	118	278	119	161	108	21	137	69	113	118	108	731	113
Class 2	3 538	113	1 879	130	5 306	92	671	108	5 305	128	7 959	110	25 252	110
<i>of which:</i>														
ACP (69 countries)	809	114	455	138	911	117	41	76	134	284	348	104	2 768	120
DOM	213	97	11	117		3	2	81	51	255	9	128	288	111
Morocco	150	98	47	124	6	60	49	116	37	103	312	110	603	106
Algeria	6	115	2	144	641	83	9	159	1	43	12	187	894	89
Tunisia	22	129	17	139	32	74	37	200	45	40	304	117	457	99
Libya		23	3	159	865	83	16	89	2	150	2	380	888	84
Egypt	23	90	11	202	255	149	16	240	16	51	92	126	415	132
Nigeria	39	125	15	143	715	140	2	57	7	431	21	187	801	141
Mexico	24	122	16	100	89	84	28	104	84	98	75	119	330	102
Venezuela														
Brazil	558	151	347	164	13	224	56	93	139	145	385	115	1 509	139
Cyprus														
Iran	42	104	22	165	556	81	2		5	52	106	134	736	89
Israel	65	91	71	113	8	69	105	115	102	120	229	107	599	109
Saudi Arabia	2	148	3	348	1 223	95	41	89	96	117	38	106	1 419	97
United Arab Emirates	1	179	1	149	45	45	2	206	49	98	73	136	176	84
Pakistan														
India	110	109	55	121	10	60	59	123	75	186	947	127	1 264	126
Thailand	214	67	33	122			6	131	204	103	568	108	1 030	95
Indonesia	105	97	158	115	35	98	13	109	73	144	717	123	1 108	117
Malaysia	46	119	171	92	1		18	180	647	153	294	110	1 181	126
Singapore	17	131	12	107	1	230	25	62	908	124	178	133	1 152	121
South Korea	11	100	12	186		781	65	124	877	141	504	92	1 478	118
Taiwan	9	192	11	139	1	98	31	89	959	106	619	91	1 649	100
Hong Kong	8	127	8	235		180	6	124	241	110	840	102	1 113	105
Class 4	332	117	560	141	1 149	96	592	160	811	131	2 570	136	6 676	125
<i>of which:</i>														
Russia	37	97	184	130	888	96	236	253	43	84	442	123	2 395	112
Poland	127	133	69	117	103	140	89	110	262	117	707	131	1 384	126
Czech Republik	35	127	57	148	26	124	83	142	215	142	414	127	849	134
Hungary	84	101	47	135	8	104	54	103	165	138	302	119	669	120
Class 5	189	134	170	162	31	152	174	122	773	133	2 929	123	4 287	127
<i>of which:</i>														
China	148	128	158	160	21	142	173	122	770	134	2 803	122	4 085	125
Mediterranean Basin	623	122	280	132	2 003	87	332	131	827	124	2 287	111	6 644	106
OPEC	279	112	285	124	4 406	90	89	99	248	113	991	123	6 560	98
ASEAN	405	78	402	101	37	103	65	94	1 951	131	1 913	114	4 830	113
Latin America	1 521	132	688	153	288	99	117	101	378	176	780	112	3 888	130

PATTERN OF TRADE WITH MAIN TRADING PARTNERS, BY PRODUCT

1993 EXPORTS

Values in Mio ECU

Trading partners	Food, bever. and tobacco SITC 0+1		Crude materials SITC 2+4		Energy SITC 3		Chemicals SITC 5		Transport equipment SITC 7		Manufac. goods SITC 6+8		TOTAL SITC 0-9	
	Value	93/92	Value	93/92	Value	93/92	Value	93/92	Value	93/92	Value	93/92	Value	93/92
	Extra-EU	36 390	108	10 412	110	15 542	148	63 101	116	204 206	113	143 769	110	482 588
Class 1	14 930	105	5 714	105	9 053	118	33 573	111	101 704	108	81 194	105	255 652	107
<i>of which:</i>														
EFTA	5 833	103	2 859	94	4 129	106	13 675	107	37 837	97	37 949	97	106 344	99
<i>of which:</i>														
Norway	588	106	295	127	331	137	993	111	3 989	110	3 257	91	9 979	101
Sweden	1 356	101	591	87	1 034	140	2 511	102	7 873	97	6 460	89	20 579	96
Finland	376	100	339	86	463	90	1 071	102	2 535	90	1 752	86	6 815	91
Switzerland	2 188	102	822	96	1 857	95	5 906	110	11 661	97	14 652	100	38 920	101
Austria	1 267	107	803	92	426	101	3 122	105	11 559	96	11 601	101	29 431	99
Slovenia	186	308	110	224	49	180	331	235	1 188	219	1 112	209	3 042	221
Turkey	289	154	690	159	162	110	1 510	129	5 494	142	2 865	144	11 531	139
South Africa	164	95	118	104	24	91	997	110	2 779	103	1 323	107	5 589	103
USA	4 195	104	973	111	3 578	128	9 602	114	38 216	116	24 486	116	84 060	114
Canada	785	105	169	99	518	118	1 056	117	3 004	87	2 645	111	8 468	100
Japan	2 341	104	560	127	32	57	4 390	115	7 862	118	6 546	103	22 573	110
Australia	350	100	90	100	12	112	1 236	114	2 850	113	2 138	108	6 955	110
Class 2	14 585	106	3 291	117	2 916	142	20 652	112	73 509	110	47 112	113	167 764	110
<i>of which:</i>														
ACP (69 countries)	2 216	95	346	94	384	129	1 947	98	7 577	99	3 501	91	16 442	96
DOM	1 909	101	127	99	213	94	1 009	99	2 967	100	2 696	92	9 013	97
Morocco	207	80	161	113	76	162	395	104	1 691	107	1 603	107	4 182	106
Algeria	878	111	83	71	56	89	564	104	1 564	101	940	106	4 139	104
Tunisia	138	114	88	111	190	128	311	105	1 291	103	1 558	100	3 609	103
Libya	483	140	35	119	151	83	291	141	993	119	748	135	2 746	125
Egypt	621	150	118	123	63	241	558	117	2 063	114	807	118	4 333	120
Nigeria	200	89	25	80	111	198	402	92	1 231	78	691	81	2 855	84
Mexico	402	96	67	67	14	234	760	119	3 156	98	1 350	110	5 866	103
Venezuela														
Brazil	185	131	143	189	58	197	1 065	140	2 791	150	912	152	5 345	147
Cyprus														
Iran	304	116	75	75	90	56	542	88	3 278	62	920	59	5 327	65
Israel	327	123	96	112	36	216	867	116	2 221	109	3 838	119	7 567	115
Saudi Arabia	1 088	86	96	125	145	359	1 254	109	3 348	106	2 834	101	9 453	94
United Arab Emirates	453	112	33	128	63	113	476	121	2 266	118	1 630	123	5 366	120
Pakistan														
India	26	56	172	90	194	117	579	96	2 100	124	3 001	131	6 229	119
Thailand	319	118	66	126	36	404	621	116	2 522	130	1 158	128	4 958	127
Indonesia	102	106	166	291	149	365	586	122	2 329	93	601	97	4 067	100
Malaysia	181	119	123	192	11	122	351	105	2 449	135	736	118	3 985	128
Singapore	369	104	37	118	283	433	844	118	3 723	122	2 061	119	7 593	120
South Korea	215	119	270	158	10	91	1 169	126	3 267	117	2 078	138	7 553	121
Taiwan	483	129	299	142	31	103	1 071	120	3 456	118	1 786	132	7 573	121
Hong Kong	926	112	252	118	22	143	1 307	108	3 800	145	4 702	130	11 299	129
Class 4	6 079	191	829	150	767	119	4 449	183	16 703	187	11 768	180	41 899	182
<i>of which:</i>														
Russia	2 893	246	140	160	47	218	947	227	4 776	183	2 309	192	11 476	201
Poland	936	120	263	108	430	89	1 350	127	3 451	124	3 155	124	9 873	121
Czech Republik	370		148		49		625		2 741		1 951		6 050	
Hungary	288	153	109	115	17	96	639	121	1 969	125	1 794	117	4 945	122
Class 5	293	104	221	101	52	186	800	105	8 407	173	2 193	193	12 424	161
<i>of which:</i>														
China	54	46	198	102	36	381	645	101	7 949	176	1 980	204	11 302	165
Mediterranean Basin	4 730	121	1 630	121	1 677	148	6 018	113	20 600	117	16 870	114	52 935	117
OPEC	4 121	104	567	116	802	129	4 764	108	18 511	95	9 792	98	40 395	96
ASEAN	1 100	105	412	190	482	383	2 647	116	12 165	120	5 260	120	22 920	119
Latin America	1 479	112	383	122	172	140	3 909	124	11 864	116	5 122	124	23 558	117

**PATTERN OF TRADE WITH MAIN
TRADING PARTNERS, BY PRODUCT**

**January – February 1994
EXPORTS**

Values in Mio ECU

Trading partners	Food, bever. and tobacco SITC 0+1		Crude materials SITC 2+4		Energy SITC 3		Chemicals SITC 5		Transport equipment SITC 7		Manufac. goods SITC 6+8		TOTAL SITC 0-9	
	Value	94/93	Value	94/93	Value	94/93	Value	94/93	Value	94/93	Value	94/93	Value	94/93
	Extra-EU	5 789	111	1 730	110	2 333	110	10 716	117	32 684	118	23 447	117	78 103
Class 1	2 314	110	940	107	1 445	126	5 792	117	16 418	120	13 382	116	41 804	118
<i>of which:</i>														
EFTA	977	109	469	103	634	117	2 280	110	5 828	103	6 204	106	17 034	106
<i>of which:</i>														
Norway	92	109	48	100	61	127	167	119	532	96	529	104	1 526	106
Sweden	211	100	94	95	145	90	397	109	1 298	121	1 086	110	3 349	111
Finland	70	125	65	106	29	75	180	112	403	119	305	111	1 107	114
Switzerland	377	111	128	103	332	145	998	112	1 776	102	2 430	107	6 314	108
Austria	219	110	132	108	65	103	528	106	1 795	93	1 826	102	4 664	99
Slovenia	31	115	17	104	13	76	55	115	186	118	173	117	487	115
Turkey	35	72	120	138	33	203	257	126	788	116	428	115	1 754	120
South Africa	20	104	15	85	9	250	178	135	444	110	226	130	923	119
USA	605	118	177	113	551	120	1 667	118	6 667	142	4 132	128	14 287	132
Canada	105	111	30	113	109	211	207	134	534	147	421	126	1 448	136
Japan	374	108	76	88	8	203	809	121	1 132	116	1 117	126	3 653	118
Australia	54	121	14	104	1	31	224	134	477	120	349	119	1 156	121
Class 2	2 233	102	553	115	356	86	3 468	118	11 637	112	7 606	117	26 704	112
<i>of which:</i>														
ACP (69 countries)	295	87	56	101	55	154	277	99	968	68	471	94	2 197	81
DOM	287	99	18	84	27	56	157	101	411	117	399	105	1 311	104
Morocco	48	120	35	146	15	110	69	114	239	100	250	113	664	110
Algeria	95	67	21	153	4	58	100	148	238	93	163	122	627	99
Tunisia	27	91	22	162	32	100	51	118	173	78	246	108	554	96
Libya	62	95	5	176	4	30	28	81	136	87	73	83	311	86
Egypt	113	114	16	112	4	24	100	131	317	118	137	136	700	118
Nigeria	21	69	5	87	5	69	57	91	172	79	106	97	405	85
Mexico	33	98	16	235		61	127	120	520	111	238	144	957	120
Venezuela														
Brazil	33	185	19	68	1	729	174	129	490	109	134	66	884	103
Cyprus														
Iran	44	83	14	115	3	24	102	144	429	75	92	60	700	78
Israel	74	137	20	136	6	76	161	119	437	141	718	125	1 448	128
Saudi Arabia	173	93	14	88	15	113	211	102	513	95	470	103	1 465	95
United Arab Emirates	74	104	6	133	13	209	80	126	356	99	323	132	898	113
Pakistan														
India	5	73	32	127	13	33	110	137	321	92	555	132	1 061	113
Thailand	41	77	11	122	2	218	104	115	387	109	175	115	750	109
Indonesia	12	64	31	146	15	36	102	124	328	101	86	96	628	105
Malaysia	23	90	9	110	2	66	63	140	449	187	145	173	714	168
Singapore	61	110	4	114	56	385	156	143	597	129	382	151	1 286	136
South Korea	40	124	48	133	1	130	211	119	673	162	373	166	1 420	141
Taiwan	80	121	51	127	5	141	193	125	600	119	292	126	1 275	120
Hong Kong	154	115	38	117	4	174	206	109	554	112	776	141	1 775	123
Class 4	1 115	135	145	122	119	74	769	131	2 564	126	1 991	138	6 858	128
<i>of which:</i>														
Russia	536	158	19	97	5	67	174	168	732	138	424	165	1 926	148
Poland	145	91	46	128	39	42	209	105	494	113	494	119	1 466	106
Czech Republik	77	145	27	125	11	227	117	139	420	111	351	146	1 029	127
Hungary	60	155	20	118	10	294	124	125	325	136	283	118	839	128
Class 5	30	83	45	150	40	562	128	104	1 484	148	262	87	2 058	130
<i>of which:</i>														
China	6	89	41	143	35		102	99	1 397	148	222	80	1 869	130
Mediterranean Basin	742	99	292	132	254	108	1 022	122	3 294	119	2 716	118	8 542	117
OPEC	569	87	105	126	64	60	785	114	2 728	97	1 503	101	6 022	98
ASEAN	159	93	59	133	75	124	466	130	1 917	127	854	133	3 680	127
Latin America	207	133	69	117	18	108	649	121	2 012	122	800	100	3 866	117



Products traded

MAIN PRODUCTS TRADED

IMPORTS

Values in Mio ECU

List of products SITC Rev. 3		1990		1991		1992		1993		Jan. - February 1994	
		Value	%	Value	%	Value	%	Value	%	Value	%
0-9	TOTAL TRADE	461 823	100.0	492 660	100.0	487 674	100.0	485 976	100.0	83 234	100.0
0	Food and live animals	33 068	7.2	35 044	7.1	35 285	7.2	33 344	6.9	5 672	6.8
03	Fish, crustaceans and molluscs and preparations thereof	6 357	1.4	7 226	1.5	7 166	1.5	6 563	1.4	985	1.2
05	Vegetables and fruit	10 254	2.2	11 481	2.3	11 869	2.4	10 174	2.1	1 795	2.2
1	Beverages and tobacco	2 547	0.6	3 098	0.6	3 211	0.7	3 430	0.7	525	0.6
11	Beverages	684	0.2	800	0.2	889	0.2	989	0.2	139	0.2
12	Tobacco and tobacco manufactures	1 864	0.4	2 298	0.5	2 322	0.5	2 441	0.5	386	0.5
2	Crude materials, inedible, except fuels	36 302	7.9	33 143	6.7	32 188	6.6	29 917	6.2	5 436	6.5
24	Cork and wood	7 953	1.7	7 071	1.4	6 987	1.4	6 724	1.4	1 144	1.4
28	Metalliferous ores and metal scrap	8 750	1.9	8 123	1.7	7 725	1.6	6 787	1.4	1 166	1.4
3	Mineral fuels, lubricants and related materials	70 445	15.3	71 823	14.6	64 817	13.3	61 686	12.7	9 437	11.3
32	Coal, coke and briquettes	5 247	1.1	6 029	1.2	5 442	1.1	4 589	0.9	801	1.0
33	Petroleum, petroleum products and related materials	59 854	13.0	59 733	12.1	54 310	11.1	51 475	10.6	7 604	9.1
4	Animal and vegetable oils, fats and waxes	1 605	0.4	1 684	0.3	1 724	0.4	1 757	0.4	314	0.4
42	Fixed vegetable fats and oils, crude, refined or fractionated	1 252	0.3	1 311	0.3	1 263	0.3	1 292	0.3	235	0.3
43	Animal or vegetable fats and oils, processed; animal or vegetable waxes	144	0.0	177	0.0	239	0.1	241	0.1	36	0.0
5	Chemicals and related products, n.e.s.	30 359	6.6	32 509	6.6	33 896	7.0	34 150	7.0	6 315	7.6
51	Organic chemicals	8 360	1.8	8 432	1.7	8 712	1.8	8 480	1.7	1 667	2.0
54	Medical and pharmaceutical products	4 963	1.1	5 838	1.2	6 887	1.4	7 685	1.6	1 383	1.7
57	Plastics in primary forms	4 523	1.0	4 775	1.0	4 477	0.9	4 115	0.9	710	0.9
59	Chemical materials and products, n.e.s.	3 281	0.7	3 773	0.8	3 784	0.8	3 806	0.8	654	0.8
6	Manufactured goods classified chiefly by material	69 644	15.1	70 321	14.3	69 328	14.2	70 470	14.5	12 890	15.5
64	Paper, paperboard & articles of paper pulp, of paper or of paperboard	13 036	2.8	13 572	2.8	12 862	2.6	11 818	2.4	1 961	2.4
65	Textile yarn, fabrics, made-up articles, n.e.s., & related products	11 425	2.5	11 890	2.4	11 620	2.4	11 555	2.4	2 298	2.8
66	Non-metallic mineral manufactures n.e.s.	7 910	1.7	8 205	1.7	8 183	1.7	12 299	2.5	2 383	2.9
67	Iron and steel	9 092	2.0	8 442	1.7	8 640	1.8	7 573	1.6	1 463	1.8
68	Non-ferrous metals	13 412	2.9	12 534	2.5	11 485	2.4	10 116	2.1	1 759	2.1
69	Manufactures of metal, n.e.s.	7 210	1.6	8 143	1.7	8 503	1.7	8 756	1.8	1 466	1.8
7	Machinery and transport equipment	131 312	28.4	147 247	29.9	146 203	30.0	149 108	30.7	24 930	30.0
71	Power generating machinery and equipment	11 524	2.5	12 187	2.5	12 712	2.6	13 595	2.8	2 305	2.8
72	Machinery specialised for particular industries	10 079	2.2	10 296	2.1	9 919	2.0	9 464	2.0	1 519	1.8
73	Metal working machinery	4 019	0.9	3 978	0.8	3 341	0.7	2 692	0.6	404	0.5
74	General industrial machinery & equipment, n.e.s., machine parts, n.e.s.	12 334	2.7	13 354	2.7	13 816	2.8	13 349	2.8	2 100	2.5
75	Office machines and automatic data-processing machines	23 287	5.0	25 589	5.2	26 148	5.4	26 768	5.5	4 582	5.5
76	Telecommunications, sound recording & reproduction apparatus & equipment	16 007	3.5	17 776	3.6	16 642	3.4	17 167	3.5	2 832	3.4
77	Electr. mach., app. & appliances, n.e.s. & electr. parts thereof	20 536	4.5	23 271	4.7	23 692	4.9	27 777	5.7	4 851	5.8
78	Road vehicles (including air-cushion vehicles)	20 275	4.4	23 999	4.9	25 338	5.2	23 375	4.8	3 642	4.4
79	Other transport equipment	13 251	2.9	16 795	3.4	14 596	3.0	14 924	3.1	2 695	3.2
8	Miscellaneous manufactured articles	62 644	13.6	73 410	14.9	76 743	15.7	85 079	17.5	14 632	17.6
84	Articles of apparel and clothing accessories	20 555	4.5	25 556	5.2	26 508	5.4	28 608	5.9	5 759	6.9
85	Footwear	3 425	0.7	4 541	0.9	4 585	0.9	4 944	1.0	1 182	1.4
87	Professional, scientific & controlling instruments & apparatus, n.e.s.	8 933	1.9	9 910	2.0	9 984	2.1	10 223	2.1	1 680	2.0
88	Photographic app., equip. & supplies & optical goods; watches & clocks	6 610	1.4	7 138	1.5	7 229	1.5	7 092	1.5	1 081	1.3
89	Miscellaneous manufactured articles, n.e.s.	18 061	3.9	20 050	4.1	21 622	4.4	26 609	5.5	3 639	4.4
9	Commodities and transactions not classified elsewhere in SITC	23 896	5.2	24 381	5.0	24 279	5.0	17 034	3.5	3 084	3.7

MAIN PRODUCTS TRADED

IMPORTS

Values in Mio ECU

List of products SITC Rev. 3		1993											1994	
		Feb	Mar	Apr	May	Jun	Jul	Aug	Sep	Oct	Nov	Dec	Jan	Feb
0-9	TOTAL TRADE	39 506	43 622	41 020	37 891	41 142	39 900	37 900	41 262	41 103	42 491	41 637	41 825	41 399
0	Food and live animals	2 482	2 905	2 813	2 527	2 737	2 689	2 472	2 706	2 873	3 225	3 235	2 859	2 805
03	Fish, crustaceans and molluscs and preparations thereof	439	464	521	464	567	525	506	541	584	684	665	506	478
05	Vegetables and fruit	802	922	941	826	883	760	708	754	831	925	942	938	854
1	Beverages and tobacco	219	303	273	259	284	325	271	301	284	336	358	256	270
11	Beverages	60	84	79	76	85	79	82	86	88	110	104	68	71
12	Tobacco and tobacco manufactures	159	220	195	183	199	246	189	215	196	225	253	187	199
2	Crude materials, inedible, except fuels	2 582	2 721	2 561	2 366	2 737	2 413	1 972	2 557	2 361	2 663	2 789	2 655	2 774
24	Cork and wood	515	561	583	597	615	568	419	585	590	643	560	546	596
28	Metalliferous ores and metal scrap	523	538	563	513	649	636	491	621	564	594	636	567	596
3	Mineral fuels, lubricants and related materials	4 790	5 341	5 369	5 016	4 931	5 117	5 533	4 784	5 112	5 052	5 254	4 830	4 599
32	Coal, coke and briquettes	390	435	429	367	332	368	363	370	351	385	446	355	444
33	Petroleum, petroleum products and related materials	3 942	4 439	4 473	4 204	4 191	4 380	4 776	3 996	4 277	4 122	4 269	3 912	3 686
4	Animal and vegetable oils, fats and waxes	144	133	125	132	145	159	165	150	191	162	138	146	166
42	Fixed vegetable fats and oils, crude, refined or fractionated	104	94	93	107	104	119	125	111	141	115	96	106	128
43	Animal or vegetable fats and oils, processed; animal or vegetable waxes	17	18	19	13	21	20	20	18	33	24	24	19	18
5	Chemicals and related products, n.e.s.	2 737	3 204	2 984	2 677	2 919	2 811	2 430	2 890	2 930	2 993	2 864	3 249	3 064
51	Organic chemicals	667	818	759	650	719	669	593	730	750	715	739	840	827
54	Medical and pharmaceutical products	619	663	658	639	654	660	516	674	668	699	620	707	677
57	Plastics in primary forms	329	368	370	339	366	337	311	348	344	367	328	351	359
59	Chemical materials and products, n.e.s.	322	367	320	301	309	336	284	300	299	312	342	323	330
6	Manufactured goods classified chiefly by material	5 754	6 375	5 957	5 609	6 118	5 873	5 059	6 112	5 939	6 316	5 692	6 475	6 414
64	Paper, paperboard & articles of paper pulp, of paper or of paperboard	972	1 056	992	980	1 019	1 016	897	992	954	1 031	977	967	994
65	Textile yarn, fabrics, made-up articles, n.e.s., & related products	936	1 020	962	901	967	943	736	1 007	1 025	1 078	907	1 233	1 065
66	Non-metallic mineral manufactures n.e.s.	1 002	1 152	1 057	877	1 032	1 058	986	1 089	985	1 029	1 058	1 208	1 176
67	Iron and steel	628	701	642	611	674	602	488	688	663	702	587	716	748
68	Non-ferrous metals	859	976	839	870	949	820	704	833	824	898	772	853	907
69	Manufactures of metal, n.e.s.	692	754	761	705	763	733	654	764	766	808	719	705	761
7	Machinery and transport equipment	11 569	14 140	13 123	11 769	12 903	11 754	10 436	12 641	12 709	13 134	13 232	12 497	12 452
71	Power generating machinery and equipment	1 055	1 176	1 145	1 135	1 141	1 169	933	1 246	1 147	1 261	1 183	1 197	1 108
72	Machinery specialised for particular industries	749	891	914	787	829	792	638	719	774	791	832	734	783
73	Metal working machinery	202	232	234	223	249	262	183	207	210	236	245	183	221
74	General industrial machinery & equipment, n.e.s., machine parts, n.e.s.	992	1 193	1 221	1 155	1 232	1 154	947	1 103	1 127	1 165	1 070	1 016	1 082
75	Office machines and automatic data-processing machines	1 975	2 390	2 231	1 917	2 278	1 978	1 858	2 184	2 308	2 562	2 754	2 333	2 271
76	Telecommunications, sound recording & reproduction apparatus & equipment	1 181	1 365	1 368	1 212	1 370	1 289	1 228	1 588	1 683	1 784	1 597	1 461	1 371
77	Electr. mach., app. & appliances, n.e.s. & electr. parts thereof	2 009	2 342	2 284	2 159	2 416	2 265	2 131	2 473	2 522	2 670	2 538	2 392	2 460
78	Road vehicles (including air-cushion vehicles)	1 952	2 434	2 146	1 887	2 072	1 781	1 724	2 087	1 903	1 733	1 763	1 767	1 874
79	Other transport equipment	1 453	2 117	1 581	1 296	1 315	1 064	793	1 034	1 034	931	1 250	1 414	1 281
8	Miscellaneous manufactured articles	8 015	7 183	6 445	6 020	6 781	6 998	8 252	7 615	7 239	7 174	6 804	7 190	7 439
84	Articles of apparel and clothing accessories	2 534	2 423	1 994	1 744	2 217	2 657	2 932	2 848	2 432	2 198	2 214	2 864	2 894
85	Footwear	531	510	380	301	385	457	465	428	327	317	328	592	590
87	Professional, scientific & controlling instruments & apparatus, n.e.s.	812	921	850	783	905	846	789	863	824	936	914	837	842
88	Photographic app., equip. & supplies & optical goods; watches & clocks	536	608	633	585	626	585	498	615	644	660	589	509	572
89	Miscellaneous manufactured articles, n.e.s.	2 969	2 086	1 917	1 997	1 994	1 848	2 976	2 205	2 352	2 351	2 118	1 769	1 868
9	Commodities and transactions not classified elsewhere in SITC	1 234	1 316	1 370	1 516	1 586	1 761	1 309	1 505	1 465	1 436	1 271	1 668	1 415

MAIN PRODUCTS TRADED

EXPORTS

Values in Mio ECU

List of products SITC Rev. 3		1990		1991		1992		1993		Jan. - February 1994	
		Value	%	Value	%	Value	%	Value	%	Value	%
0-9	TOTAL TRADE	415 504	100.0	423 330	100.0	435 655	100.0	482 588	100.0	78 103	100.0
0	Food and live animals	22 834	5.5	22 908	5.4	24 874	5.7	27 042	5.6	4 391	5.6
03	Fish, crustaceans and molluscs and preparations thereof	1 211	0.3	1 308	0.3	1 235	0.3	1 260	0.3	189	0.2
05	Vegetables and fruit	3 167	0.8	3 547	0.8	3 411	0.8	3 805	0.8	723	0.9
1	Beverages and tobacco	7 682	1.9	8 201	1.9	8 774	2.0	9 347	1.9	1 398	1.8
11	Beverages	6 532	1.6	6 655	1.6	6 976	1.6	7 584	1.6	1 112	1.4
12	Tobacco and tobacco manufactures	1 150	0.3	1 546	0.4	1 798	0.4	1 764	0.4	286	0.4
2	Crude materials, inedible, except fuels	7 381	1.8	7 966	1.9	8 068	1.9	9 046	1.9	1 494	1.9
24	Cork and wood	691	0.2	773	0.2	641	0.2	639	0.1	103	0.1
28	Metalliferous ores and metal scrap	1 345	0.3	1 661	0.4	1 584	0.4	2 101	0.4	323	0.4
3	Mineral fuels, lubricants and related materials	11 104	2.7	10 569	2.5	10 508	2.4	15 542	3.2	2 333	3.0
32	Coal, coke and briquettes	263	0.1	246	0.1	192	0.0	180	0.0	26	0.0
33	Petroleum, petroleum products and related materials	10 083	2.4	9 390	2.2	9 339	2.1	14 007	2.9	2 050	2.6
4	Animal and vegetable oils, fats and waxes	1 422	0.3	1 332	0.3	1 437	0.3	1 366	0.3	236	0.3
42	Fixed vegetable fats and oils, crude, refined or fractionated	1 197	0.3	1 122	0.3	1 219	0.3	1 117	0.2	193	0.3
43	Animal or vegetable fats and oils, processed; animal or vegetable waxes	159	0.0	145	0.0	150	0.0	184	0.0	31	0.0
5	Chemicals and related products, n.e.s.	48 192	11.6	50 963	12.0	54 204	12.4	63 101	13.1	10 716	13.7
51	Organic chemicals	10 246	2.5	10 580	2.5	11 286	2.6	13 338	2.8	2 403	3.1
54	Medical and pharmaceutical products	8 750	2.1	9 970	2.4	11 517	2.6	13 948	2.9	2 443	3.1
57	Plastics in primary forms	6 116	1.5	6 372	1.5	6 236	1.4	7 252	1.5	1 225	1.6
59	Chemical materials and products, n.e.s.	7 024	1.7	7 280	1.7	7 700	1.8	8 810	1.8	1 492	1.9
6	Manufactured goods classified chiefly by material	71 310	17.2	71 587	16.9	71 072	16.3	79 751	16.5	12 899	16.5
64	Paper, paperboard & articles of paper pulp, of paper or of paperboard	4 976	1.2	5 212	1.2	5 522	1.3	6 070	1.3	987	1.3
65	Textile yarn, fabrics, made-up articles, n.e.s., & related products	12 834	3.1	13 105	3.1	13 703	3.2	14 838	3.1	2 316	3.0
66	Non-metallic mineral manufactures n.e.s.	14 826	3.6	14 911	3.5	14 773	3.4	16 970	3.5	2 925	3.7
67	Iron and steel	14 245	3.4	14 156	3.3	13 132	3.0	15 757	3.3	2 603	3.3
68	Non-ferrous metals	5 973	1.4	5 650	1.3	5 269	1.2	5 854	1.2	898	1.2
69	Manufactures of metal, n.e.s.	11 554	2.8	11 853	2.8	11 747	2.7	12 575	2.6	1 980	2.5
7	Machinery and transport equipment	167 222	40.3	172 471	40.7	180 550	41.4	204 206	42.3	32 684	41.9
71	Power generating machinery and equipment	15 090	3.6	15 895	3.8	16 323	3.8	17 133	3.6	2 896	3.7
72	Machinery specialised for particular industries	27 113	6.5	26 161	6.2	26 983	6.2	30 948	6.4	4 836	6.2
73	Metal working machinery	6 220	1.5	6 385	1.5	5 818	1.3	5 995	1.2	835	1.1
74	General industrial machinery & equipment, n.e.s., machine parts, n.e.s.	25 988	6.3	26 624	6.3	27 545	6.3	30 138	6.3	4 776	6.1
75	Office machines and automatic data-processing machines	9 898	2.4	10 621	2.5	10 656	2.5	12 643	2.6	2 111	2.7
76	Telecommunications, sound recording & reproduction apparatus & equipment	7 166	1.7	7 776	1.8	8 341	1.9	10 040	2.1	1 666	2.1
77	Electr. mach., app. & appliances, n.e.s. & electr. parts thereof	21 651	5.2	23 462	5.5	25 125	5.8	29 873	6.2	4 882	6.3
78	Road vehicles (including air-cushion vehicles)	38 039	9.2	35 989	8.5	36 970	8.5	42 162	8.7	7 237	9.3
79	Other transport equipment	14 011	3.4	17 719	4.2	20 789	4.8	22 811	4.7	3 015	3.9
8	Miscellaneous manufactured articles	58 186	14.0	56 932	13.5	59 199	13.6	64 018	13.3	10 548	13.5
84	Articles of apparel and clothing accessories	10 782	2.6	10 569	2.5	10 881	2.5	11 063	2.3	2 036	2.6
85	Footwear	4 215	1.0	4 049	1.0	4 286	1.0	4 461	0.9	882	1.1
87	Professional, scientific & controlling instruments & apparatus, n.e.s.	9 900	2.4	10 154	2.4	10 510	2.4	11 740	2.4	1 762	2.3
88	Photographic app., equip. & supplies & optical goods; watches & clocks	4 562	1.1	4 602	1.1	4 960	1.1	5 707	1.2	882	1.1
89	Miscellaneous manufactured articles, n.e.s.	20 635	5.0	19 595	4.6	20 465	4.7	22 243	4.6	3 502	4.5
9	Commodities and transactions not classified elsewhere in SITC	20 171	4.9	20 400	4.8	16 969	3.9	9 168	1.9	1 405	1.8

MAIN PRODUCTS TRADED

EXPORTS

Values in Mio ECU

List of products SITC Rev. 3		1993											1994	
		Feb	Mar	Apr	May	Jun	Jul	Aug	Sep	Oct	Nov	Dec	Jan	Feb
0-9	TOTAL TRADE	35 554	40 776	38 992	37 775	42 531	42 059	35 402	40 471	44 180	44 121	48 577	37 499	40 584
0	Food and live animals	2 123	2 349	2 246	2 079	2 258	1 916	2 051	2 323	2 446	2 550	2 736	2 101	2 290
03	Fish, crustaceans and molluscs and preparations thereof	95	106	90	88	107	89	88	95	128	123	154	83	106
05	Vegetables and fruit	302	354	342	328	314	254	237	268	321	388	392	328	395
1	Beverages and tobacco	626	755	692	687	813	818	702	957	923	902	900	625	773
11	Beverages	501	574	569	572	658	671	589	809	773	755	700	498	614
12	Tobacco and tobacco manufactures	125	181	123	115	155	147	113	148	150	147	199	127	160
2	Crude materials, inedible, except fuels	707	830	756	708	738	687	690	807	800	774	856	713	780
24	Cork and wood	48	53	58	50	58	49	46	58	56	55	66	50	53
28	Metalliferous ores and metal scrap	156	169	178	164	194	156	168	206	199	166	178	152	171
3	Mineral fuels, lubricants and related materials	1 133	1 270	1 239	1 363	1 385	1 312	1 256	1 288	1 506	1 245	1 383	1 093	1 240
32	Coal, coke and briquettes	15	16	20	17	15	13	16	13	15	15	13	13	13
33	Petroleum, petroleum products and related materials	1 041	1 062	1 113	1 233	1 250	1 199	1 157	1 183	1 360	1 131	1 233	952	1 098
4	Animal and vegetable oils, fats and waxes	102	132	103	103	106	98	81	128	124	135	149	116	119
42	Fixed vegetable fats and oils, crude, refined or fractionated	82	112	85	85	86	78	64	105	100	111	122	95	98
43	Animal or vegetable fats and oils, processed; animal or vegetable waxes	15	16	15	14	15	15	13	16	17	17	18	15	15
5	Chemicals and related products, n.e.s.	4 840	5 507	5 337	4 932	5 547	5 409	5 035	5 389	5 461	5 428	5 823	5 126	5 557
51	Organic chemicals	1 026	1 216	1 102	1 043	1 058	1 058	1 126	1 089	1 156	1 198	1 289	1 158	1 236
54	Medical and pharmaceutical products	1 062	1 207	1 153	1 036	1 246	1 301	1 027	1 162	1 222	1 222	1 336	1 165	1 278
57	Plastics in primary forms	568	599	574	559	676	592	644	657	624	627	642	596	610
59	Chemical materials and products, n.e.s.	638	811	806	714	840	723	694	763	746	696	747	716	771
6	Manufactured goods classified chiefly by material	5 944	6 907	6 562	6 478	7 273	7 165	5 499	6 768	7 228	7 223	7 604	6 070	6 819
64	Paper, paperboard & articles of paper pulp, of paper or of paperboard	469	495	469	495	560	521	489	535	533	539	547	486	498
65	Textile yarn, fabrics, made-up articles, n.e.s., & related products	1 095	1 191	1 253	1 331	1 403	1 360	912	1 135	1 426	1 354	1 424	1 081	1 230
66	Non-metallic mineral manufactures n.e.s.	1 244	1 577	1 375	1 309	1 590	1 586	1 007	1 514	1 473	1 562	1 559	1 337	1 588
67	Iron and steel	1 087	1 346	1 271	1 265	1 447	1 401	1 158	1 434	1 419	1 459	1 605	1 294	1 309
68	Non-ferrous metals	444	486	490	462	499	500	476	503	564	503	549	407	491
69	Manufactures of metal, n.e.s.	970	1 175	1 081	996	1 094	1 104	906	1 024	1 102	1 107	1 211	911	1 068
7	Machinery and transport equipment	14 427	16 834	16 266	16 054	18 301	18 021	14 731	16 414	18 769	19 115	21 992	16 094	16 615
71	Power generating machinery and equipment	1 205	1 362	1 457	1 342	1 489	1 622	1 235	1 385	1 614	1 554	1 783	1 478	1 414
72	Machinery specialised for particular industries	2 238	2 470	2 580	2 435	2 773	2 892	2 231	2 379	2 657	2 740	3 502	2 328	2 504
73	Metal working machinery	437	456	441	426	538	541	428	514	474	571	750	405	431
74	General industrial machinery & equipment, n.e.s., machine parts, n.e.s.	2 317	2 476	2 478	2 364	2 644	2 704	2 279	2 470	2 516	2 674	3 143	2 284	2 500
75	Office machines and automatic data-processing machines	889	1 087	994	928	1 096	1 008	953	1 096	1 200	1 182	1 437	1 042	1 070
76	Telecommunications, sound recording & reproduction apparatus & equipment	666	838	780	670	914	882	840	776	1 027	983	1 089	891	774
77	Electr. mach., app. & appliances, n.e.s. & electr. parts thereof	2 225	2 500	2 318	2 255	2 698	2 627	2 405	2 551	2 673	2 809	3 048	2 272	2 618
78	Road vehicles (including air-cushion vehicles)	2 921	3 715	3 375	3 229	3 708	3 332	2 652	3 430	4 190	4 181	4 497	3 449	3 806
79	Other transport equipment	1 130	1 747	1 642	2 245	2 259	2 264	1 472	1 690	2 281	2 227	2 483	1 760	1 256
8	Miscellaneous manufactured articles	4 997	5 438	4 992	4 602	5 237	5 908	4 855	5 544	6 043	5 946	6 187	4 864	5 684
84	Articles of apparel and clothing accessories	1 006	1 032	797	643	730	1 126	967	1 130	1 065	876	873	877	1 159
85	Footwear	352	325	335	303	371	463	351	346	444	408	418	410	472
87	Professional, scientific & controlling instruments & apparatus, n.e.s.	866	976	932	865	1 024	1 057	915	966	1 019	1 085	1 298	855	907
88	Photographic app., equip. & supplies & optical goods; watches & clocks	446	487	469	463	504	509	439	482	509	522	542	408	475
89	Miscellaneous manufactured articles, n.e.s.	1 593	1 886	1 784	1 642	1 861	1 987	1 574	1 896	2 166	2 224	2 150	1 665	1 836
9	Commodities and transactions not classified elsewhere in SITC	654	755	799	769	872	724	502	854	880	804	948	698	707

GEOGRAPHICAL PATTERN OF TRADE, BY MAIN PRODUCTS

1993 IMPORTS

Values in Mio ECU

List of products	TOTAL		EFTA		USA		Japan	
	Value	93/92	Value	93/92	Value	93/92	Value	93/92
0-9 TOTAL TRADE	485 976	99.7	109 607	98.2	86 276	99.4	47 649	92.5
0 Food and live animals	33 344	94.5	3 649	97.4	3 453	95.7	95	82.8
03 Fish, crustaceans and molluscs and preparations thereof	6 563	91.6	1 879	92.3	321	84.0	32	58.5
05 Vegetables and fruit	10 174	85.7	97	83.0	942	94.4	5	90.7
1 Beverages and tobacco	3 430	106.8	128	103.5	778	100.9	22	191.1
11 Beverages	989	111.3	122	105.9	185	109.0	14	122.4
12 Tobacco and tobacco manufactures	2 441	105.1	7	72.8	593	98.6	8	
2 Crude materials, inedible, except fuels	29 917	92.9	6 265	93.2	5 116	90.6	164	84.0
24 Cork and wood	6 724	96.2	2 981	98.3	726	97.8	3	52.7
28 Metalliferous ores and metal scrap	6 787	87.9	831	101.6	658	99.6	15	91.0
3 Mineral fuels, lubricants and related materials	61 686	95.2	10 742	106.5	2 125	74.1	58	154.7
32 Coal, coke and briquettes	4 589	84.3	27	97.5	1 436	72.2	38	236.1
33 Petroleum, petroleum products and related materials	51 475	94.8	9 129	104.5	681	81.4	20	93.9
4 Animal and vegetable oils, fats and waxes	1 757	101.9	104	116.6	192	80.7	3	49.9
42 Fixed vegetable fats and oils, crude, refined or fractionated	1 292	102.3	18	134.7	67	74.4	1	125.8
43 Animal or vegetable fats and oils, processed; animal or vegetable waxes	241	100.9	37	103.7	37	89.7	1	213.9
5 Chemicals and related products, n.e.s.	34 150	100.8	13 317	103.6	9 198	95.7	2 677	102.8
51 Organic chemicals	8 480	97.3	2 536	96.8	2 436	92.4	1 039	105.7
54 Medical and pharmaceutical products	7 685	111.6	4 465	112.1	1 966	109.2	450	99.2
57 Plastics in primary forms	4 115	91.9	1 496	94.2	985	83.8	281	95.3
59 Chemical materials and products, n.e.s.	3 806	100.6	1 071	99.1	1 690	101.1	277	108.9
6 Manufactured goods classified chiefly by material	70 470	101.6	26 025	93.0	5 388	91.0	2 708	91.5
64 Paper, paperboard & articles of paper pulp, of paper or of paperboard	11 818	91.9	9 522	91.6	801	96.9	121	92.8
65 Textile yarn, fabrics, made-up articles, n.e.s., & related products	11 555	99.4	2 471	90.4	921	92.2	584	89.6
66 Non-metallic mineral manufactures n.e.s.	12 299	150.3	1 289	93.7	597	75.0	458	89.2
67 Iron and steel	7 573	87.7	4 212	92.8	277	97.9	262	90.1
68 Non-ferrous metals	10 116	88.1	3 243	87.4	607	82.7	87	102.6
69 Manufactures of metal, n.e.s.	8 756	103.0	3 221	98.1	1 165	95.5	582	89.1
7 Machinery and transport equipment	149 108	102.0	28 729	92.4	40 034	100.9	35 644	93.1
71 Power generating machinery and equipment	13 595	106.9	3 240	102.0	5 963	104.2	1 607	125.4
72 Machinery specialised for particular industries	9 464	95.4	4 249	90.1	2 376	106.1	1 577	87.9
73 Metal working machinery	2 692	80.6	1 210	74.5	481	96.8	592	79.5
74 General industrial machinery & equipment, n.e.s., machine parts, n.e.s.	13 349	96.6	5 076	93.9	3 692	101.1	2 274	87.7
75 Office machines and automatic data-processing machines	26 768	102.4	1 231	82.3	9 865	105.4	6 486	91.6
76 Telecommunications, sound recording & reproduction apparatus & equipment	17 167	103.2	2 634	120.3	2 203	116.5	5 126	80.2
77 Electr.mach.,app. & appliances, n.e.s. & electr. parts thereof	27 777	117.2	4 888	99.6	6 704	120.9	5 459	110.4
78 Road vehicles (including air-cushion vehicles)	23 375	92.3	4 919	86.5	2 302	102.3	11 799	91.0
79 Other transport equipment	14 924	102.2	1 283	68.3	6 449	75.5	723	147.2
8 Miscellaneous manufactured articles	85 079	110.9	13 120	111.0	15 120	123.6	5 873	87.2
84 Articles of apparel and clothing accessories	28 608	107.9	1 206	93.9	497	92.5	148	104.1
85 Footwear	4 944	107.8	388	121.1	134	99.9	4	88.7
87 Professional, scientific & controlling instruments & apparatus, n.e.s.	10 223	102.4	2 228	96.5	4 949	102.3	1 273	93.2
88 Photographic app., equip. & supplies & optical goods; watches & clocks	7 092	98.1	1 907	99.6	1 291	94.2	1 901	89.6
89 Miscellaneous manufactured articles, n.e.s.	26 609	123.1	5 458	133.1	7 890	157.1	2 490	81.8
9 Commodities and transactions not classified elsewhere in SITC	17 034	70.2	7 526	105.9	4 872	78.7	404	74.4

**GEOGRAPHICAL PATTERN OF TRADE,
BY MAIN PRODUCTS**

3C

**1993
IMPORTS**

Values in Mio ECU

Class 1		Class 2		Class 4		Class 5		List of products	
Value	93/92	Value	93/92	Value	93/92	Value	93/92		
278 220	96.7	143 244	98.3	38 727	105.8	20 426	116.5	TOTAL TRADE	0-9
11 109	94.7	19 038	93.7	2 011	90.0	997	101.4	Food and live animals	0
2 913	88.6	3 096	93.4	398	95.2	155	106.5	Fish, crustaceans and molluscs and preparations thereof	03
2 937	90.6	6 067	81.2	605	87.7	415	91.5	Vegetables and fruit	05
1 278	103.4	1 891	109.6	162	106.1	81	82.2	Beverages and tobacco	1
528	113.6	308	108.2	137	106.6	13	125.1	Beverages	11
749	97.3	1 583	109.9	24	103.8	67	77.0	Tobacco and tobacco manufactures	12
16 584	87.6	9 009	95.1	3 070	103.8	693	93.2	Crude materials, inedible, except fuels	2
4 274	94.7	1 711	99.6	730	97.9	7	81.6	Cork and wood	24
3 287	85.8	2 557	87.1	874	102.7	52	84.5	Metalliferous ores and metal scrap	28
14 872	97.1	35 023	90.6	8 457	100.0	157	83.2	Mineral fuels, lubricants and related materials	3
3 141	77.8	469	95.2	775	104.7	147	84.6	Coal, coke and briquettes	32
10 119	102.3	33 085	90.1	7 624	99.3	10	67.0	Petroleum, petroleum products and related materials	33
351	92.3	1 328	103.7	44	97.6	33	176.2	Animal and vegetable oils, fats and waxes	4
101	88.8	1 147	102.0	16	133.4	28	216.6	Fixed vegetable fats and oils, crude, refined or fractionated	42
78	94.8	138	101.6	20	127.8	4	80.5	Animal or vegetable fats and oils, processed; animal or vegetable waxes	43
26 292	100.2	3 860	97.2	2 440	100.0	839	110.8	Chemicals and related products, n.e.s.	5
6 141	96.0	1 201	98.2	606	94.9	274	111.3	Organic chemicals	51
7 084	111.0	249	107.3	122	129.7	170	99.0	Medical and pharmaceutical products	54
2 952	90.4	530	90.8	368	94.5	15	98.9	Plastics in primary forms	57
3 176	100.7	305	97.5	184	102.8	125	95.6	Chemical materials and products, n.e.s.	59
39 349	90.8	14 868	90.8	7 990	106.9	2 412	116.1	Manufactured goods classified chiefly by material	6
11 118	91.6	329	91.0	261	98.0	90	120.3	Paper, paperboard & articles of paper pulp, of paper or of paperboard	64
5 039	91.6	4 836	104.7	708	110.3	937	110.3	Textile yarn, fabrics, made-up articles, n.e.s., & related products	65
2 812	77.8	2 226	72.0	1 329	114.1	356	114.8	Non-metallic mineral manufactures n.e.s.	66
5 261	90.7	716	66.8	1 401	83.4	44	123.5	Iron and steel	67
5 327	83.9	2 235	76.7	2 445	114.1	97	125.5	Non-ferrous metals	68
5 396	96.7	1 713	109.9	937	115.3	670	121.5	Manufactures of metal, n.e.s.	69
109 745	95.8	28 080	113.3	4 399	117.8	3 668	132.0	Machinery and transport equipment	7
11 701	106.0	1 391	106.5	351	133.5	142	133.9	Power generating machinery and equipment	71
8 468	93.8	513	113.4	422	102.7	41	168.3	Machinery specialised for particular industries	72
2 340	79.5	155	83.7	140	84.5	54	111.0	Metal working machinery	73
11 569	95.1	1 020	98.7	459	109.1	245	124.5	General industrial machinery & equipment, n.e.s., machine parts, n.e.s.	74
17 930	97.6	8 186	110.2	92	166.8	534	178.0	Office machines and automatic data-processing machines	75
10 389	95.3	5 156	115.0	108	156.3	1 462	123.3	Telecommunications, sound recording & reproduction apparatus & equipment	76
18 349	109.3	6 687	133.0	1 099	135.9	1 053	147.5	Electr.mach., app. & appliances, n.e.s. & electr. parts thereof	77
19 805	90.2	2 171	109.0	1 250	100.5	119	77.6	Road vehicles (including air-cushion vehicles)	78
9 194	80.8	2 801	97.4	478	160.5	18	36.9	Other transport equipment	79
40 260	109.4	26 744	106.2	6 342	127.2	11 407	118.1	Miscellaneous manufactured articles	8
6 123	98.1	14 832	106.5	3 396	127.2	4 249	115.6	Articles of apparel and clothing accessories	84
802	106.7	2 475	98.5	668	117.8	997	132.2	Footwear	85
8 786	99.7	1 106	114.9	111	117.0	150	130.6	Professional, scientific & controlling instruments & apparatus, n.e.s.	87
5 183	94.5	1 284	104.4	52	128.5	462	124.0	Photographic app., equip. & supplies & optical goods; watches & clocks	88
16 447	129.6	5 321	105.5	727	165.6	3 985	115.7	Miscellaneous manufactured articles, n.e.s.	89
18 380	95.3	3 404	86.7	3 812	92.0	140	59.5	Commodities and transactions not classified elsewhere in SITC	9

GEOGRAPHICAL PATTERN OF TRADE, BY MAIN PRODUCTS

January – February 1994
IMPORTS

Values in Mio ECU

List of products	TOTAL		EFTA		USA		Japan	
	Value	94/93	Value	94/93	Value	94/93	Value	94/93
0-9 TOTAL TRADE	83 234	109.3	18 421	109.1	14 657	100.3	6 892	98.0
0 Food and live animals	5 672	113.2	562	103.1	640	106.1	12	108.5
03 Fish, crustaceans and molluscs and preparations thereof	985	107.7	290	99.7	49	128.1	4	91.8
05 Vegetables and fruit	1 795	106.4	26	155.5	196	131.3	1	109.2
1 Beverages and tobacco	525	129.9	21	143.3	122	123.5	6	222.6
11 Beverages	139	120.4	20	137.9	25	115.9	3	116.6
12 Tobacco and tobacco manufactures	386	133.7	2	243.6	97	125.6	3	825.0
2 Crude materials, inedible, except fuels	5 436	115.8	1 045	116.0	952	90.9	34	120.8
24 Cork and wood	1 144	116.2	492	121.0	128	106.9		0.7
28 Metalliferous ores and metal scrap	1 166	123.0	115	109.7	90	90.2	3	157.1
3 Mineral fuels, lubricants and related materials	9 437	95.5	1 761	108.2	324	91.9	9	104.9
32 Coal, coke and briquettes	801	109.7	4	157.2	179	80.5	5	87.1
33 Petroleum, petroleum products and related materials	7 604	92.7	1 491	106.9	145	111.4	4	141.5
4 Animal and vegetable oils, fats and waxes	314	122.6	19	94.9	42	154.9		29.3
42 Fixed vegetable fats and oils, crude, refined or fractionated	235	125.1	3	64.0	10	113.0		124.3
43 Animal or vegetable fats and oils, processed; animal or vegetable waxes	36	115.3	8	150.7	8	179.9		82.1
5 Chemicals and related products, n.e.s.	6 315	118.0	2 407	114.0	1 630	115.4	473	113.5
51 Organic chemicals	1 667	127.7	544	136.2	472	135.5	190	113.5
54 Medical and pharmaceutical products	1 383	113.9	815	115.0	339	108.5	83	124.6
57 Plastics in primary forms	710	113.1	258	109.7	182	128.3	47	109.9
59 Chemical materials and products, n.e.s.	654	104.1	191	97.6	271	98.5	57	126.7
6 Manufactured goods classified chiefly by material	12 890	114.0	4 402	108.3	963	106.3	411	99.4
64 Paper, paperboard & articles of paper pulp, of paper or of paperboard	1 961	103.9	1 559	102.4	126	101.2	18	103.8
65 Textile yarn, fabrics, made-up articles, n.e.s., & related products	2 298	115.5	420	109.9	165	118.7	86	92.3
66 Non-metallic mineral manufactures n.e.s.	2 383	121.2	200	107.9	90	87.9	68	96.3
67 Iron and steel	1 463	121.8	800	122.0	44	93.3	38	84.4
68 Non-ferrous metals	1 759	109.4	563	106.5	112	110.1	16	121.4
69 Manufactures of metal, n.e.s.	1 466	111.2	522	105.7	205	113.5	95	117.9
7 Machinery and transport equipment	24 930	111.6	4 626	108.5	6 704	111.6	5 096	96.7
71 Power generating machinery and equipment	2 305	117.0	562	112.6	982	117.2	253	121.0
72 Machinery specialised for particular industries	1 519	103.8	644	102.3	456	118.4	206	79.6
73 Metal working machinery	404	99.7	169	89.9	88	112.3	81	110.9
74 General industrial machinery & equipment, n.e.s., machine parts, n.e.s.	2 100	107.9	798	108.7	606	106.5	323	99.0
75 Office machines and automatic data-processing machines	4 582	112.3	191	103.9	1 703	116.3	995	101.0
76 Telecommunications, sound recording & reproduction apparatus & equipment	2 832	115.0	437	123.9	389	121.6	679	96.2
77 Electr.mach.,app. & appliances, n.e.s. & electr. parts thereof	4 851	124.4	796	107.7	1 177	123.8	953	128.5
78 Road vehicles (including air-cushion vehicles)	3 642	101.8	915	132.3	420	124.9	1 517	78.7
79 Other transport equipment	2 695	106.0	115	46.7	883	82.8	88	222.2
8 Miscellaneous manufactured articles	14 632	101.5	2 023	104.2	2 154	68.7	781	93.9
84 Articles of apparel and clothing accessories	5 759	117.3	197	99.2	76	106.2	24	102.7
85 Footwear	1 182	113.7	81	124.7	25	100.1	1	372.7
87 Professional, scientific & controlling instruments & apparatus, n.e.s.	1 680	107.4	351	102.2	843	110.1	203	105.9
88 Photographic app., equip. & supplies & optical goods; watches & clocks	1 081	104.8	257	101.1	222	107.4	278	99.8
89 Miscellaneous manufactured articles, n.e.s.	3 639	77.2	823	102.9	933	46.3	265	80.2
9 Commodities and transactions not classified elsewhere in SITC	3 084	124.5	1 555	111.4	1 127	110.2	69	136.9

**GEOGRAPHICAL PATTERN OF TRADE,
BY MAIN PRODUCTS**

3C

**January – February 1994
IMPORTS**

Values in Mio ECU

Class 1		Class 2		Class 4		Class 5		List of products	
Value	94/93	Value	94/93	Value	94/93	Value	94/93		
46 197	105.8	25 252	110.4	6 676	124.6	4 287	126.7	TOTAL TRADE	0-9
1 895	112.2	3 268	112.1	310	116.7	176	136.6	Food and live animals	0
429	100.4	473	115.4	57	106.0	25	109.9	Fish, crustaceans and molluscs and preparations thereof	03
599	140.1	1 021	90.2	93	136.2	62	118.9	Vegetables and fruit	05
218	139.7	270	126.5	23	115.5	13	104.4	Beverages and tobacco	1
74	123.9	42	112.4	19	121.2	2	133.3	Beverages	11
143	149.6	228	129.5	4	92.4	11	99.5	Tobacco and tobacco manufactures	12
3 022	108.8	1 653	132.3	554	140.7	160	156.0	Crude materials, inedible, except fuels	2
718	116.3	310	108.9	114	143.4	1	67.7	Cork and wood	24
530	115.3	504	135.2	118	109.4	12	335.2	Metalliferous ores and metal scrap	28
2 461	106.0	5 306	91.9	1 149	96.4	31	152.0	Mineral fuels, lubricants and related materials	3
503	95.1	120	195.8	141	129.7	30	157.4	Coal, coke and briquettes	32
1 677	107.3	4 873	89.7	999	92.4		46.0	Petroleum, petroleum products and related materials	33
71	126.3	226	117.3	6	144.5	10	413.8	Animal and vegetable oils, fats and waxes	4
14	86.0	209	123.4	3	507.6	9	538.5	Fixed vegetable fats and oils, crude, refined or fractionated	42
17	167.1	16	87.2	3	110.3	1	98.8	Animal or vegetable fats and oils, processed; animal or vegetable waxes	43
4 734	115.4	671	108.2	592	160.0	174	122.4	Chemicals and related products, n.e.s.	5
1 228	131.8	215	107.6	108	117.3	64	137.0	Organic chemicals	51
1 269	113.4	39	103.7	17	124.5	40	108.5	Medical and pharmaceutical products	54
516	115.7	79	91.0	64	124.1	3	133.7	Plastics in primary forms	57
541	101.3	51	118.0	30	135.1	26	106.4	Chemical materials and products, n.e.s.	59
6 707	107.2	2 918	111.7	1 450	143.6	485	119.5	Manufactured goods classified chiefly by material	6
1 839	103.0	52	105.1	49	139.0	13	113.6	Paper, paperboard & articles of paper pulp, of paper or of paperboard	64
867	112.5	1 086	116.2	138	140.7	202	110.7	Textile yarn, fabrics, made-up articles, n.e.s., & related products	65
429	97.3	416	115.3	187	159.1	70	120.6	Non-metallic mineral manufactures n.e.s.	66
973	114.6	130	87.6	327	182.8	9	113.8	Iron and steel	67
918	105.3	384	99.6	432	128.5	22	169.7	Non-ferrous metals	68
891	109.0	295	112.0	148	117.4	127	121.7	Manufactures of metal, n.e.s.	69
17 360	106.6	5 305	128.0	811	131.4	773	132.8	Machinery and transport equipment	7
1 935	114.4	274	135.6	69	141.0	25	104.9	Power generating machinery and equipment	71
1 347	102.4	85	118.1	70	103.0	7	132.6	Machinery specialised for particular industries	72
352	101.0	22	86.2	21	91.0	9	115.1	Metal working machinery	73
1 822	107.2	164	110.5	73	119.8	31	117.8	General industrial machinery & equipment, n.e.s., machine parts, n.e.s.	74
2 955	109.8	1 473	112.6	21	222.1	130	201.7	Office machines and automatic data-processing machines	75
1 575	110.4	881	116.8	23	220.6	346	129.4	Telecommunications, sound recording & reproduction apparatus & equipment	76
3 159	121.1	1 213	135.7	208	146.2	201	135.6	Electr.mach., app. & appliances, n.e.s. & electr. parts thereof	77
2 990	98.2	443	138.1	177	100.7	21	61.0	Road vehicles (including air-cushion vehicles)	78
1 225	83.7	749	178.6	148	190.8	2	58.8	Other transport equipment	79
5 971	87.2	5 040	109.2	1 120	126.9	2 444	124.0	Miscellaneous manufactured articles	8
1 019	104.4	2 980	112.9	639	135.5	1 115	136.2	Articles of apparel and clothing accessories	84
151	114.4	640	102.6	118	119.6	273	148.0	Footwear	85
1 452	108.2	171	97.3	21	160.1	28	130.2	Professional, scientific & controlling instruments & apparatus, n.e.s.	87
769	102.4	185	100.9	8	125.6	98	133.2	Photographic app., equip. & supplies & optical goods; watches & clocks	88
2 107	65.4	786	106.8	92	89.5	633	106.7	Miscellaneous manufactured articles, n.e.s.	89
3 759	119.0	596	109.5	661	109.4	21	133.5	Commodities and transactions not classified elsewhere in SITC	9

GEOGRAPHICAL PATTERN OF TRADE, BY MAIN PRODUCTS

1993 EXPORTS

Values in Mio ECU

List of products		TOTAL		EFTA		USA		Japan	
		Value	93/92	Value	93/92	Value	93/92	Value	93/92
0-9	TOTAL TRADE	482 588	110.8	106 344	98.7	84 060	113.7	22 573	110.1
0	Food and live animals	27 042	108.7	4 784	104.0	1 919	108.4	1 586	109.8
03	Fish, crustaceans and molluscs and preparations thereof	1 260	102.1	329	93.8	103	86.1	215	110.5
05	Vegetables and fruit	3 805	111.5	1 454	103.3	423	98.1	137	114.7
1	Beverages and tobacco	9 347	106.5	1 049	98.9	2 276	99.9	755	92.6
11	Beverages	7 584	108.7	894	98.1	2 190	101.4	713	93.8
12	Tobacco and tobacco manufactures	1 764	98.1	155	103.8	86	73.0	42	75.5
2	Crude materials, inedible, except fuels	9 046	112.1	2 705	92.7	725	113.6	527	130.4
24	Cork and wood	639	99.7	382	83.6	22	124.8	26	212.5
28	Metalliferous ores and metal scrap	2 101	132.7	461	92.9	121	138.4	113	140.1
3	Mineral fuels, lubricants and related materials	15 542	147.9	4 129	105.9	3 578	127.8	32	56.9
32	Coal, coke and briquettes	180	93.9	137	86.4		334.6	2	119.0
33	Petroleum, petroleum products and related materials	14 007	150.0	3 027	103.5	3 563	127.9	29	53.7
4	Animal and vegetable oils, fats and waxes	1 366	95.0	154	113.9	249	103.3	33	87.8
42	Fixed vegetable fats and oils, crude, refined or fractionated	1 117	91.7	101	118.6	234	103.8	17	111.8
43	Animal or vegetable fats and oils, processed; animal or vegetable waxes	184	122.6	38	98.3	10	84.1	4	90.3
5	Chemicals and related products, n.e.s.	63 101	116.4	13 675	106.6	9 602	114.5	4 390	114.6
51	Organic chemicals	13 338	118.2	2 194	103.7	3 350	111.7	1 255	125.8
54	Medical and pharmaceutical products	13 948	121.1	3 220	117.4	1 854	117.2	1 403	112.3
57	Plastics in primary forms	7 252	116.3	1 886	98.8	679	128.2	285	115.6
59	Chemical materials and products, n.e.s.	8 810	114.4	1 557	103.0	1 282	119.9	478	117.6
6	Manufactured goods classified chiefly by material	79 751	112.2	18 332	97.0	12 150	121.2	2 572	98.6
64	Paper, paperboard & articles of paper pulp, of paper or of paperboard	6 070	109.9	1 871	101.2	720	121.8	63	95.3
65	Textile yarn, fabrics, made-up articles, n.e.s., & related products	14 838	108.3	2 983	94.9	1 666	115.5	649	93.8
66	Non-metallic mineral manufactures n.e.s.	16 970	114.9	2 541	99.1	3 420	118.7	919	101.7
67	Iron and steel	15 757	120.0	3 069	88.5	2 792	146.2	98	101.1
68	Non-ferrous metals	5 854	111.1	1 898	101.8	942	101.5	282	88.1
69	Manufactures of metal, n.e.s.	12 575	107.1	3 884	100.3	1 554	114.4	280	102.5
7	Machinery and transport equipment	204 206	113.1	37 837	97.2	38 216	115.9	7 862	118.0
71	Power generating machinery and equipment	17 133	105.0	2 250	97.7	5 673	90.5	258	112.9
72	Machinery specialised for particular industries	30 948	114.7	3 797	96.4	5 361	123.6	914	102.8
73	Metal working machinery	5 995	103.0	900	73.8	894	109.3	150	56.8
74	General industrial machinery & equipment, n.e.s., machine parts, n.e.s.	30 138	109.4	6 424	97.9	4 231	116.5	716	103.5
75	Office machines and automatic data-processing machines	12 643	118.6	3 463	105.5	3 725	113.0	855	184.9
76	Telecommunications, sound recording & reproduction apparatus & equipment	10 040	120.4	1 917	102.3	881	108.6	111	120.4
77	Electr.mach.,app. & appliances, n.e.s. & electr. parts thereof	29 873	118.9	6 341	102.5	4 759	127.1	932	121.0
78	Road vehicles (including air-cushion vehicles)	42 162	114.0	10 067	90.8	7 969	154.8	3 594	126.1
79	Other transport equipment	22 811	109.7	2 643	109.7	4 692	96.5	330	84.1
8	Miscellaneous manufactured articles	64 018	108.1	19 617	96.7	12 336	110.8	3 975	105.6
84	Articles of apparel and clothing accessories	11 063	101.7	4 602	91.0	1 301	106.9	998	97.6
85	Footwear	4 461	104.1	1 185	100.0	1 080	109.4	264	120.2
87	Professional, scientific & controlling instruments & apparatus, n.e.s.	11 740	111.7	2 373	102.4	2 604	112.2	666	112.9
88	Photographic app., equip. & supplies & optical goods; watches & clocks	5 707	115.1	1 383	96.4	1 469	112.6	302	113.4
89	Miscellaneous manufactured articles, n.e.s.	22 243	108.7	6 970	98.3	4 674	110.9	1 142	104.7
9	Commodities and transactions not classified elsewhere in SITC	9 168	54.0	4 061	98.5	3 009	82.0	842	95.1

**GEOGRAPHICAL PATTERN OF TRADE,
BY MAIN PRODUCTS**

3C

**1993
EXPORTS**

Values in Mio ECU

Class 1		Class 2		Class 4		Class 5		List of products	
Value	93/92	Value	93/92	Value	93/92	Value	93/92		
255 652	106.6	167 764	109.8	41 897	118.9	12 424	160.8	TOTAL TRADE	0-9
10 049	107.8	11 225	106.7	5 086	108.5	272	102.2	Food and live animals	0
729	98.2	402	106.2	112	105.9	14	170.0	Fish, crustaceans and molluscs and preparations thereof	03
2 319	105.2	867	107.7	593	151.3	9	110.8	Vegetables and fruit	05
4 881	99.9	3 360	102.5	993	167.4	21	136.7	Beverages and tobacco	1
4 459	99.8	2 376	108.8	694	221.3	16	165.0	Beverages	11
421	101.3	985	89.8	299	107.0	5	89.6	Tobacco and tobacco manufactures	12
5 133	105.5	2 765	123.4	648	98.2	162	97.6	Crude materials, inedible, except fuels	2
489	95.1	119	123.1	26	89.2	2	209.3	Cork and wood	24
1 188	123.0	744	163.2	107	83.8	48	142.0	Metalliferous ores and metal scrap	28
9 053	117.8	2 916	142.3	767	103.8	52	185.9	Mineral fuels, lubricants and related materials	3
149	88.5	27	142.5	2	37.7		240.0	Coal, coke and briquettes	32
7 902	118.6	2 798	143.1	741	106.3	49	193.9	Petroleum, petroleum products and related materials	33
580	103.7	527	92.5	181	72.5	58	112.8	Animal and vegetable oils, fats and waxes	4
479	104.8	435	90.3	143	62.7	57	116.2	Fixed vegetable fats and oils, crude, refined or fractionated	42
64	97.8	72	117.6	30	170.6		39.0	Animal or vegetable fats and oils, processed; animal or vegetable waxes	43
33 573	111.0	20 652	112.0	4 449	118.2	800	104.6	Chemicals and related products, n.e.s.	5
8 037	112.9	3 335	115.0	559	107.8	245	115.3	Organic chemicals	51
7 618	114.9	4 608	112.2	999	153.3	155	127.2	Medical and pharmaceutical products	54
3 634	108.5	2 523	118.9	506	101.9	131	106.7	Plastics in primary forms	57
4 211	110.9	3 406	113.2	809	115.8	117	92.1	Chemical materials and products, n.e.s.	59
40 515	106.1	30 108	113.3	6 516	123.0	1 754	219.0	Manufactured goods classified chiefly by material	6
3 478	108.0	1 912	109.8	529	111.7	70	88.6	Paper, paperboard & articles of paper pulp, of paper or of paperboard	64
7 087	100.8	4 834	109.0	2 711	130.7	78	118.1	Textile yarn, fabrics, made-up articles, n.e.s., & related products	65
7 828	107.7	8 363	119.0	558	136.4	91	139.8	Non-metallic mineral manufactures n.e.s.	66
7 498	113.9	6 146	115.1	721	89.3	1 240	314.9	Iron and steel	67
3 532	101.5	1 831	124.8	304	132.5	45	98.9	Non-ferrous metals	68
6 838	105.0	4 407	101.3	1 042	135.4	139	128.2	Manufactures of metal, n.e.s.	69
101 704	107.8	73 509	110.4	16 703	119.0	8 407	172.7	Machinery and transport equipment	7
9 447	94.3	6 439	121.5	515	115.4	700	126.1	Power generating machinery and equipment	71
13 262	112.7	11 520	104.4	3 525	120.3	2 333	191.0	Machinery specialised for particular industries	72
2 412	88.3	2 136	108.4	704	85.4	741	253.3	Metal working machinery	73
14 174	105.9	11 740	106.3	2 966	120.4	1 206	183.8	General industrial machinery & equipment, n.e.s., machine parts, n.e.s.	74
9 128	114.4	2 161	110.8	968	140.6	56	139.3	Office machines and automatic data-processing machines	75
3 797	108.2	4 361	116.6	1 048	145.4	741	220.5	Telecommunications, sound recording & reproduction apparatus & equipment	76
14 720	112.8	11 207	117.9	2 253	143.0	545	157.5	Electr. mach., app. & appliances, n.e.s. & electr. parts thereof	77
25 811	114.2	11 312	103.9	3 650	143.8	1 339	140.5	Road vehicles (including air-cushion vehicles)	78
8 796	97.4	10 883	110.5	748	48.3	517	145.3	Other transport equipment	79
40 679	103.3	17 004	111.2	5 251	128.1	439	130.6	Miscellaneous manufactured articles	8
7 493	95.2	2 552	113.5	983	130.5	17	122.8	Articles of apparel and clothing accessories	84
2 875	106.2	892	108.6	686	91.3	5	93.1	Footwear	85
6 731	109.5	3 701	107.6	910	130.6	264	131.7	Professional, scientific & controlling instruments & apparatus, n.e.s.	87
3 612	105.1	1 505	116.0	283	144.0	28	128.9	Photographic app., equip. & supplies & optical goods; watches & clocks	88
14 532	104.4	5 911	113.0	1 513	128.7	96	124.9	Miscellaneous manufactured articles, n.e.s.	89
9 485	91.0	5 699	78.5	1 305	117.0	458	106.8	Commodities and transactions not classified elsewhere in SITC	9

GEOGRAPHICAL PATTERN OF TRADE, BY MAIN PRODUCTS

**January – February 1994
EXPORTS**

Values in Mio ECU

List of products		TOTAL		EFTA		USA		Japan	
		Value	94/93	Value	94/93	Value	94/93	Value	94/93
0-9	TOTAL TRADE	78 103	116.8	17 034	106.1	14 287	131.8	3 653	118.2
0	Food and live animals	4 391	108.7	818	109.9	318	120.9	244	100.6
03	Fish, crustaceans and molluscs and preparations thereof	189	100.5	54	102.8	17	117.2	24	72.0
05	Vegetables and fruit	723	122.5	246	101.3	76	132.3	31	109.9
1	Beverages and tobacco	1 398	119.2	159	103.1	287	115.6	130	126.7
11	Beverages	1 112	123.8	130	103.2	273	115.9	112	113.7
12	Tobacco and tobacco manufactures	286	104.3	29	102.8	14	109.8	18	418.9
2	Crude materials, inedible, except fuels	1 494	109.2	444	102.5	143	119.4	71	87.7
24	Cork and wood	103	116.3	64	109.3	5	159.6	4	84.5
28	Metalliferous ores and metal scrap	323	104.3	75	100.0	17	70.2	8	49.1
3	Mineral fuels, lubricants and related materials	2 333	110.2	634	117.1	551	119.5	8	202.7
32	Coal, coke and briquettes	26	95.4	23	102.0		66.1		56.3
33	Petroleum, petroleum products and related materials	2 050	107.4	429	99.9	549	119.3	8	226.2
4	Animal and vegetable oils, fats and waxes	236	117.7	25	104.9	34	93.7	5	98.8
42	Fixed vegetable fats and oils, crude, refined or fractionated	193	119.2	17	104.6	33	95.7	2	104.6
43	Animal or vegetable fats and oils, processed; animal or vegetable waxes	31	110.9	6	111.2	1	50.0	1	127.2
5	Chemicals and related products, n.e.s.	10 716	117.5	2 280	110.5	1 667	118.3	809	121.4
51	Organic chemicals	2 403	122.4	360	106.8	658	131.7	235	124.8
54	Medical and pharmaceutical products	2 443	123.6	541	117.7	330	131.5	277	124.2
57	Plastics in primary forms	1 225	115.1	331	115.0	122	135.7	46	95.8
59	Chemical materials and products, n.e.s.	1 492	118.1	264	100.4	205	103.2	91	136.6
6	Manufactured goods classified chiefly by material	12 899	117.9	2 963	108.9	2 101	140.3	421	122.3
64	Paper, paperboard & articles of paper pulp, of paper or of paperboard	987	112.4	318	107.6	116	134.2	11	139.0
65	Textile yarn, fabrics, made-up articles, n.e.s., & related products	2 316	114.9	478	105.4	264	121.0	102	131.2
66	Non-metallic mineral manufactures n.e.s.	2 925	122.0	391	112.8	577	112.3	149	117.0
67	Iron and steel	2 603	133.5	520	117.1	555	261.1	21	127.9
68	Non-ferrous metals	898	108.9	289	101.9	160	132.7	43	116.6
69	Manufactures of metal, n.e.s.	1 980	112.8	623	108.9	267	131.6	49	128.7
7	Machinery and transport equipment	32 684	118.5	5 828	102.8	6 667	142.3	1 132	115.8
71	Power generating machinery and equipment	2 896	128.8	331	99.3	1 011	155.5	35	101.0
72	Machinery specialised for particular industries	4 836	113.0	541	103.1	938	134.2	124	90.3
73	Metal working machinery	835	97.7	132	99.5	138	107.3	15	46.1
74	General industrial machinery & equipment, n.e.s., machine parts, n.e.s.	4 776	109.5	1 012	108.1	702	120.8	137	121.5
75	Office machines and automatic data-processing machines	2 111	129.9	657	134.8	566	128.2	134	118.5
76	Telecommunications, sound recording & reproduction apparatus & equipment	1 666	136.3	346	123.1	134	127.7	19	129.4
77	Electr. mach., app. & appliances, n.e.s. & electr. parts thereof	4 882	119.7	1 031	107.9	743	124.1	156	112.5
78	Road vehicles (including air-cushion vehicles)	7 237	124.3	1 650	96.1	1 688	170.4	492	127.2
79	Other transport equipment	3 015	122.6	127	44.2	718	148.3	19	314.5
8	Miscellaneous manufactured articles	10 548	116.1	3 241	103.6	2 031	116.8	696	128.2
84	Articles of apparel and clothing accessories	2 036	113.9	833	96.6	219	112.8	224	133.8
85	Footwear	882	131.0	241	108.0	228	137.4	37	167.2
87	Professional, scientific & controlling instruments & apparatus, n.e.s.	1 762	110.7	357	102.0	385	114.0	112	116.4
88	Photographic app., equip. & supplies & optical goods; watches & clocks	882	113.4	208	101.8	232	111.8	52	129.0
89	Miscellaneous manufactured articles, n.e.s.	3 502	117.6	1 091	107.6	769	116.1	144	109.8
9	Commodities and transactions not classified elsewhere in SITC	1 405	111.8	642	109.6	487	128.0	136	110.4

**GEOGRAPHICAL PATTERN OF TRADE,
BY MAIN PRODUCTS**

3C

**January – February 1994
EXPORTS**

Values in Mio ECU

Class 1		Class 2		Class 4		Class 5		List of products	
Value	94/93	Value	94/93	Value	94/93	Value	94/93		
41 804	117.6	26 704	112.4	6 857	128.3	2 058	129.7	TOTAL TRADE	0-9
1 638	109.3	1 747	100.2	900	126.2	28	83.3	Food and live animals	0
105	95.7	58	94.9	24	174.1	1	49.9	Fish, crustaceans and molluscs and preparations thereof	03
403	109.1	141	105.8	177	207.6		54.9	Vegetables and fruit	05
676	113.3	486	106.6	215	194.1	1	80.4	Beverages and tobacco	1
599	113.1	335	113.3	172	260.7	1	71.8	Beverages	11
77	114.9	150	94.2	43	95.9		354.5	Tobacco and tobacco manufactures	12
856	108.2	459	113.9	111	120.6	24	100.7	Crude materials, inedible, except fuels	2
79	114.6	20	124.9	4	128.5		363.3	Cork and wood	24
192	107.4	112	114.2	14	82.0	4	39.2	Metalliferous ores and metal scrap	28
1 445	125.9	356	85.8	119	74.1	40	562.5	Mineral fuels, lubricants and related materials	3
24	100.9	1	51.8	1	74.8			Coal, coke and briquettes	32
1 233	120.0	344	88.2	110	70.4	40	600.0	Petroleum, petroleum products and related materials	33
83	96.1	94	122.1	34	127.4	21	342.6	Animal and vegetable oils, fats and waxes	4
68	96.2	78	124.9	27	119.5	20	347.2	Fixed vegetable fats and oils, crude, refined or fractionated	42
10	99.8	12	112.8	5	134.2		196.3	Animal or vegetable fats and oils, processed; animal or vegetable waxes	43
5 792	117.1	3 468	118.4	769	131.4	128	104.0	Chemicals and related products, n.e.s.	5
1 492	123.8	571	119.1	93	111.1	34	110.9	Organic chemicals	51
1 353	124.1	789	120.9	206	166.8	22	122.3	Medical and pharmaceutical products	54
638	119.7	421	115.7	79	103.2	30	121.5	Plastics in primary forms	57
720	111.7	601	131.0	111	116.1	21	102.1	Chemical materials and products, n.e.s.	59
6 658	119.9	4 896	116.9	1 061	127.0	194	76.2	Manufactured goods classified chiefly by material	6
577	112.5	296	111.3	97	127.4	8	87.5	Paper, paperboard & articles of paper pulp, of paper or of paperboard	64
1 124	113.8	728	108.8	436	134.9	12	83.4	Textile yarn, fabrics, made-up articles, n.e.s., & related products	65
1 268	114.0	1 513	126.2	98	154.9	25	338.4	Non-metallic mineral manufactures n.e.s.	66
1 336	155.8	1 030	134.3	105	92.9	107	56.7	Iron and steel	67
564	112.7	263	103.6	48	103.5	7	98.0	Non-ferrous metals	68
1 104	114.6	679	106.0	170	135.3	24	119.5	Manufactures of metal, n.e.s.	69
16 418	120.5	11 637	112.1	2 564	125.6	1 484	148.0	Machinery and transport equipment	7
1 554	129.8	1 031	110.2	103	158.4	202	442.3	Power generating machinery and equipment	71
2 093	118.0	1 856	106.3	508	125.1	347	112.4	Machinery specialised for particular industries	72
348	103.1	305	87.0	93	135.6	89	90.4	Metal working machinery	73
2 293	114.0	1 843	103.3	436	111.6	199	121.0	General industrial machinery & equipment, n.e.s., machine parts, n.e.s.	74
1 546	132.6	352	118.2	182	172.9	12	120.5	Office machines and automatic data-processing machines	75
658	130.4	660	125.9	165	142.2	173	243.3	Telecommunications, sound recording & reproduction apparatus & equipment	76
2 388	117.1	1 831	118.5	382	137.5	105	148.3	Electr. mach., app. & appliances, n.e.s. & electr. parts thereof	77
4 478	119.4	2 009	139.8	596	133.7	135	74.4	Road vehicles (including air-cushion vehicles)	78
1 007	121.4	1 505	122.0	61	53.4	132		Other transport equipment	79
6 724	111.6	2 710	117.9	930	152.0	68	142.3	Miscellaneous manufactured articles	8
1 372	104.8	492	138.9	166	138.6	3	191.0	Articles of apparel and clothing accessories	84
572	124.4	174	130.4	134	170.6	1	347.1	Footwear	85
1 019	110.5	550	105.9	134	124.5	38	146.8	Professional, scientific & controlling instruments & apparatus, n.e.s.	87
569	110.6	218	115.2	46	134.2	7	189.0	Photographic app., equip. & supplies & optical goods; watches & clocks	88
2 266	111.5	901	126.6	277	152.5	12	86.3	Miscellaneous manufactured articles, n.e.s.	89
1 514	117.4	851	97.9	154	91.8	69	80.6	Commodities and transactions not classified elsewhere in SITC	9

TRADE IN AGRICULTURAL PRODUCTS (MAIN CATEGORIES OF PRODUCT)

January – February 1994

IMPORTS

Values in 1000 ECU

SITC Rev. 3	Products	Trading Partners	EUR 12	UEBL	DK	D	GR	E
0	Food and live animals	Extra-EU	5 671 853	349 361	278 160	1 233 513	46 242	479 859
		Class 1	1 894 904	99 021	133 707	440 421	24 795	138 669
		EFTA	561 979	19 367	92 092	154 366	6 165	24 409
		USA	639 893	27 192	9 523	85 349	11 075	81 094
		Class 2	3 268 295	212 063	117 799	603 037	15 726	322 371
		ACP	739 049	38 909	5 107	93 588	2 894	53 949
		Class 4	309 738	11 107	23 308	135 980	5 480	7 481
1	Beverages and tobacco	Extra-EU	525 195	21 180	14 133	150 713	2 499	104 415
		Class 1	217 527	6 473	6 314	82 835	1 621	11 718
		EFTA	21 474	1 085	1 195	13 859	417	187
		USA	121 848	4 070	3 375	42 461	1 128	6 522
		Class 2	270 042	11 982	7 463	53 499	583	87 294
		ACP	70 063	4 232	3 074	21 215	256	8 002
		Class 4	22 531	207	297	12 534	295	194
21	Hides, skins and furskins, raw	Extra-EU	190 702	3 695	15 271	26 881	3 065	9 035
		Class 1	108 347	2 847	15 124	19 874	1 058	3 561
		EFTA	52 096	226	14 514	17 002	581	1 205
		USA	14 750	121	375	1 289	304	810
		Class 2	35 164	64	28	1 056	487	3 010
		ACP	7 930			447	306	1 237
		Class 4	45 207	784	118	5 655	1 522	2 464
22	Oilseeds and oleaginous fruits	Extra-EU	709 115	63 565	1 654	130 118	10 065	107 139
		Class 1	462 964	58 990	752	109 643	3 697	90 610
		EFTA	3 387	1	37	2 541		
		USA	389 652	41 787	535	89 140	3 672	90 229
		Class 2	165 140	347	567	7 281	4 438	4 284
		ACP	5 869	60		1 492	25	504
		Class 4	52 922	3 380	287	10 744	1 758	9 831
231	Crude rubber	Extra-EU	107 491	6 435	276	22 569	1 267	15 727
		Class 1	928	1	14	123	40	34
		EFTA	51		14	18		
		USA	478	1		105		34
		Class 2	105 889	6 416	262	22 115	1 227	15 693
		ACP	19 274	484	29	2 321	70	3 311
		Class 4	98			77		
24	Cork and wood	Extra-EU	1 144 081	72 093	62 480	209 016	23 411	52 933
		Class 1	718 498	31 196	54 684	143 010	13 049	29 388
		EFTA	492 164	8 222	52 913	102 050	10 302	11 357
		USA	128 250	14 241	1 309	24 642	2 334	16 828
		Class 2	310 137	35 721	2 073	27 425	5 528	20 704
		ACP	147 695	6 269	398	10 895	5 423	17 332
		Class 4	114 362	4 956	5 721	38 420	4 802	2 695

**TRADE IN AGRICULTURAL PRODUCTS
(MAIN CATEGORIES OF PRODUCT)**

3D

January – February 1994

IMPORTS

Values in 1000 ECU

F	IRL	I	NL	P	UK	Trading Partners	Products	SITC Rev. 3
807 928	64 473	578 334	701 136	137 503	995 344	Extra-EU	Food and live animals	0
207 750	44 752	190 146	167 309	60 040	388 294	Class 1		
58 603	5 604	68 880	26 363	29 135	76 995	EFTA		
86 315	37 433	53 557	91 071	20 052	137 232	USA		
539 386	13 889	315 450	493 593	64 018	570 963	Class 2		
125 749	4 947	53 533	95 340	15 919	249 114	ACP		
31 273	1 177	49 798	23 721	5 001	15 412	Class 4		
28 022	2 945	14 197	79 845	4 285	102 961	Extra-EU		
8 216	975	8 461	43 855	337	46 722	Class 1		
885	4	2 644	446	59	693	EFTA		
3 994	739	4 069	34 176	82	21 232	USA		
16 326	1 957	4 407	33 747	3 814	48 970	Class 2		
896	1 260	45	15 042	1 913	14 128	ACP		
2 155	3	507	880	2	5 457	Class 4		
9 449	34	103 482	2 507	3 260	14 023	Extra-EU	Hides, skins and furskins, raw	21
8 432	17	47 047	649	1 740	7 998	Class 1		
2 407		12 040	102		4 019	EFTA		
1 124		9 001	225	1 207	294	USA		
717	17	27 865		403	1 517	Class 2		
245		4 319		132	1 244	ACP		
296		27 233	1 569	1 117	4 449	Class 4		
38 615	1 151	85 864	202 244	38 978	29 722	Extra-EU		
32 537	382	70 413	49 811	27 168	18 961	Class 1		
1		238	410	21	138	EFTA		
18 034	382	68 844	32 740	27 093	17 196	USA		
2 172	770	8 342	130 143	184	6 612	Class 2		
33		1 270	1 763		722	ACP		
2 996		6 569	5 050	11 040	1 267	Class 4		
22 631	813	17 095	866	1 114	18 698	Extra-EU	Crude rubber	231
63	129	123	88	5	308	Class 1		
1		18				EFTA		
62	37	4		5	230	USA		
22 486	677	16 750	778	1 110	18 375	Class 2		
5 395	235	2 316	75	252	4 786	ACP		
		21				Class 4		
115 609	13 397	236 242	115 417	18 390	225 093	Extra-EU		
52 124	9 805	158 012	61 161	1 809	164 260	Class 1		
30 958	7 077	99 049	49 878	113	120 245	EFTA		
13 296	1 552	28 849	5 514	1 167	18 518	USA		
58 472	2 692	58 797	45 875	16 425	36 425	Class 2		
41 802	1 312	32 944	8 901	12 575	9 844	ACP		
4 987	901	19 058	8 379	76	24 367	Class 4		

TRADE IN AGRICULTURAL PRODUCTS (MAIN CATEGORIES OF PRODUCT)

January – February 1994

IMPORTS

Values in 1000 ECU

SITC Rev. 3	Products	Trading Partners	EUR 12	UEBL	DK	D	GR	E		
26	Textiles fibres (261->265,268)	Extra-EU	543 281	23 177	2 003	107 136	2 345	23 427		
		Class 1	223 983	7 448	1 467	48 995	1 096	7 626		
		EFTA	7 764	335	20	3 558		99		
		USA	23 106	612	865	1 290	15	2 179		
		Class 2	128 022	7 955	521	22 803	776	6 801		
		ACP	37 701	3 025	143	6 706		1 565		
		Class 4	115 973	7 080	15	24 322	473	5 976		
		29	Crude animal and vegetable materials, n.e.s.	Extra-EU	389 347	5 952	15 213	118 842	1 621	14 820
		Class 1	115 649	3 009	10 037	31 343	531	4 972		
		EFTA	15 421	241	4 472	5 545	48	982		
		USA	55 951	1 484	2 400	12 377	129	3 018		
		Class 2	214 828	2 328	1 778	54 237	730	8 444		
		ACP	44 057	941	290	8 683	43	304		
		Class 4	24 449	256	1 594	16 149	83	195		
		4	Animal and vegetable oils, fats and waxes	Extra-EU	313 643	32 356	11 984	60 525	1 837	22 061
				Class 1	71 063	10 272	2 096	11 287	658	5 581
EFTA	18 822			242	1 455	6 273	13	91		
USA	42 131			2 832	346	4 161	561	5 481		
Class 2	226 229			19 605	9 798	46 068	1 094	15 841		
ACP	33 851			7	786	6 586		2		
Class 4	6 260			421	35	2 222	23	58		

**TRADE IN AGRICULTURAL PRODUCTS
(MAIN CATEGORIES OF PRODUCT)**

3D

January – February 1994

IMPORTS

Values in 1000 ECU

F	IRL	I	NL	P	UK	Trading Partners	Products	SITC Rev. 3
82 467	5 848	202 550	5 540	34 698	54 090	Extra-EU	Textiles fibres (261->265,268)	26
34 719	1 042	81 334	2 053	9 951	28 252	Class 1		
334	5	1 872	155	120	1 266	EFTA		
1 941	219	7 236	1 073	549	7 127	USA		
15 100	3 030	36 590	1 061	19 108	14 277	Class 2		
1 750	573	6 401	37	15 896	1 605	ACP		
31 165	416	37 826	1 351	5 435	1 914	Class 4		
37 177	2 708	40 396	100 019	3 083	49 516	Extra-EU	Crude animal and vegetable ma- terials, n.e.s.	29
12 065	1 271	11 234	23 073	1 133	16 981	Class 1		
1 673	28	1 338	594	127	373	EFTA		
7 359	997	4 642	13 269	649	9 627	USA		
20 603	1 113	23 822	69 791	1 894	30 088	Class 2		
5 057	29	4 466	19 122	105	5 017	ACP		
1 651	47	2 377	1 624		469	Class 4		
23 769	795	43 310	61 391	5 745	49 868	Extra-EU	Animal and vegetable oils, fats and waxes	4
4 629	599	10 862	13 563	139	11 373	Class 1		
2 156	69	1 282	2 599	58	4 583	EFTA		
2 285	530	9 252	10 368	81	6 230	USA		
14 886	196	30 886	44 538	4 963	38 347	Class 2		
5 350		2 458	6 732		11 912	ACP		
89		157	2 086	643	4	Class 4		

TRADE IN AGRICULTURAL PRODUCTS (MAIN CATEGORIES OF PRODUCT)

January – February 1994

EXPORTS

Values in 1000 ECU

SITC Rev. 3	Products	Trading Partners	EUR 12	UEBL	DK	D	GR	E
0	Food and live animals	Extra-EU	4 391 317	213 467	473 639	873 346	113 592	361 114
		Class 1	1 638 131	56 084	273 170	340 601	18 316	142 814
		EFTA	818 004	25 267	97 655	205 917	3 319	68 068
		USA	318 097	11 605	55 566	54 923	4 779	42 240
		Class 2	1 746 823	123 665	127 795	192 380	13 949	162 159
		ACP	248 323	28 170	8 066	18 068	568	7 450
		Class 4	899 612	30 941	59 024	333 139	75 318	52 513
1	Beverages and tobacco	Extra-EU	1 397 630	44 575	14 834	200 336	50 558	62 534
		Class 1	675 841	4 859	7 542	69 666	33 890	33 994
		EFTA	158 953	1 313	5 213	31 080	4 770	13 795
		USA	286 753	1 038	1 623	19 684	9 422	7 370
		Class 2	485 887	10 730	2 974	22 424	6 182	24 109
		ACP	46 536	2 723	208	1 905	120	2 432
		Class 4	215 032	16 156	4 260	105 801	10 253	4 030
21	Hides, skins and furskins, raw	Extra-EU	115 030	3 232	36 138	15 688	1 387	1 993
		Class 1	57 696	1 281	21 175	8 465	1 220	736
		EFTA	35 316		15 947	7 232		4
		USA	6 503	318	3 182	134		
		Class 2	34 990	1 345	13 761	2 180		1 146
		ACP	38					
		Class 4	9 223	605	1 034	5 014	166	110
22	Oilseeds and oleaginous fruits	Extra-EU	25 349	300	523	6 741	97	185
		Class 1	7 416	216	503	1 159	44	34
		EFTA	4 932	179	439	1 059		34
		USA	874				3	
		Class 2	13 866	63		4 801		127
		ACP	191	57		16		
		Class 4	3 944	20	20	775	54	23
231	Crude rubber	Extra-EU	3 394	10		1 055	22	109
		Class 1	1 763			263	9	1
		EFTA	340			214		1
		USA	1 148			4		
		Class 2	871	1		204	2	107
		ACP	53			6		
		Class 4	751	9		581	12	
24	Cork and wood	Extra-EU	102 676	1 899	6 199	53 379	2 329	4 692
		Class 1	78 848	864	6 040	48 710	86	845
		EFTA	64 062	619	5 847	44 563		51
		USA	4 597	18	49	244	7	468
		Class 2	19 851	1 007	86	1 702	2 243	3 703
		ACP	517	7		54		36
		Class 4	3 616	19	73	2 809		142

**TRADE IN AGRICULTURAL PRODUCTS
(MAIN CATEGORIES OF PRODUCT)**

3D

January – February 1994

EXPORTS

Values in 1000 ECU

F	IRL	I	NL	P	UK	Trading Partners	Products	SITC Rev. 3
744 779	202 762	359 449	667 406	28 470	353 293	Extra-EU	Food and live animals	0
170 353	54 590	219 197	208 272	10 168	144 566	Class 1		
97 821	32 336	119 326	123 066	3 730	41 499	EFTA		
28 693	6 143	38 142	30 844	3 409	41 753	USA		
476 775	107 367	94 701	280 018	17 077	150 937	Class 2		
76 415	12 003	14 813	46 894	13 842	22 034	ACP		
82 484	35 703	43 007	135 228	1 169	51 086	Class 4		
425 955	20 993	105 566	109 218	15 650	347 411	Extra-EU		
256 873	18 656	68 919	54 967	6 312	120 163	Class 1		
55 457	3 394	19 541	9 959	2 597	11 834	EFTA		
104 668	9 568	35 770	35 277	2 138	60 195	USA		
152 283	1 383	10 867	32 822	8 758	213 355	Class 2		
8 128	296	1 261	2 110	7 625	19 728	ACP		
15 441	618	24 175	20 126	394	13 778	Class 4		
6 282	3 164	5 919	28 730	41	12 456	Extra-EU	Hides, skins and furskins, raw	21
4 335	1 498	926	13 692	41	4 327	Class 1		
372	1 040	438	9 703		580	EFTA		
336	227	144	1 344	41	777	USA		
1 460	1 590	3 663	1 910		7 935	Class 2		
8		12	17		1	ACP		
194	30	1 267	746		57	Class 4		
7 385		252	6 026	7	3 833	Extra-EU		
1 972		226	3 204		58	Class 1		
1 776		177	1 228		40	EFTA		
85			786			USA		
4 888		21	244	7	3 715	Class 2		
2		14	8	7	87	ACP		
411		4	2 578		59	Class 4		
104		558	92		1 444	Extra-EU	Crude rubber	231
37		125	82		1 246	Class 1		
11		10	19		85	EFTA		
			61		1 083	USA		
67		367	1		122	Class 2		
6		35	9		6	ACP		
		65			75	Class 4		
15 851	348	11 054	1 713	4 059	1 153	Extra-EU		
9 990	347	9 432	1 201	802	531	Class 1		
8 521	187	3 207	876	26	165	EFTA		
311		2 740	102	389	269	USA		
5 795		1 314	311	3 072	618	Class 2		
277		15		94	34	ACP		
64	1	233	186	85	4	Class 4		

**TRADE IN AGRICULTURAL PRODUCTS
(MAIN CATEGORIES OF PRODUCT)**

January – February 1994

EXPORTS

Values in 1000 ECU

SITC Rev. 3	Products	Trading Partners	EUR 12	UEBL	DK	D	GR	E	
26	Textiles fibres (261->265,268)	Extra-EU	113 005	19 104	365	22 291	18 857	6 285	
		Class 1	48 240	6 423	325	11 575	3 330	827	
		EFTA	19 573	1 077	322	7 475	994	370	
		USA	7 812	3 138		650		2	
		Class 2	43 384	8 983	29	4 116	11 971	5 391	
		ACP	349						
		Class 4	14 214	1 409	11	4 411	3 555	67	
29	Crude animal and vegetable materials, n.e.s.	Extra-EU	321 736	6 144	29 298	65 648	435	7 619	
		Class 1	238 222	3 367	24 602	43 092	321	4 095	
		EFTA	115 205	2 103	20 875	28 081	71	1 098	
		USA	62 398	699	1 098	4 146	137	2 304	
		Class 2	46 243	1 086	1 901	8 616	93	3 086	
		ACP	3 571	130	535	816		23	
		Class 4	30 055	1 652	998	10 408	13	431	
4	Animal and vegetable oils, fats and waxes	Extra-EU	235 752	16 809	11 795	51 131	4 278	32 650	
		Class 1	83 242	3 455	3 347	14 810	2 112	11 853	
		EFTA	24 917	2 572	2 179	12 396	102	908	
		USA	34 427	86	873	718	1 282	3 569	
		Class 2	93 601	6 929	5 335	8 776	694	20 027	
		ACP	19 296	2 669	223	1 243	16	534	
		Class 4	34 411	4 924	235	12 595	1 474	554	

**TRADE IN AGRICULTURAL PRODUCTS
(MAIN CATEGORIES OF PRODUCT)**

3D

January – February 1994

EXPORTS

Values in 1000 ECU

	F	IRL	I	NL	P	UK	Trading Partners	Products	SITC Rev. 3
	19 838	37	6 224	1 417	110	18 477	Extra-EU	Textiles fibres (261→265,268)	26
	9 549	34	4 251	442	66	11 418	Class 1		
	3 631		2 250	108	14	3 332	EFTA		
	744	6	584	293	9	2 386	USA		
	5 622		1 304	652	45	5 271	Class 2		
	96		11	5	33	204	ACP		
	2 553	3	648	240		1 317	Class 4		
	29 224	2 667	25 036	144 175	1 959	9 531	Extra-EU	Crude animal and vegetable materials, n.e.s.	29
	18 193	2 455	19 709	116 178	1 944	4 266	Class 1		
	8 718	628	11 853	40 324	540	914	EFTA		
	5 870	1 485	3 004	41 435	590	1 630	USA		
	8 279	135	4 360	14 932	12	3 743	Class 2		
	493	8	133	1 087	1	345	ACP		
	2 492	29	946	12 886		200	Class 4		
	24 330	53	42 992	38 794	4 253	8 667	Extra-EU	Animal and vegetable oils, fats and waxes	4
	5 043	51	31 081	7 808	1 179	2 503	Class 1		
	524		2 688	2 834	14	700	EFTA		
	3 185		22 686	1 354	278	396	USA		
	18 686	2	6 578	17 810	3 072	5 692	Class 2		
	3 768		3 649	3 653	1 923	1 618	ACP		
	372		4 053	9 827	1	376	Class 4		

**TRADE IN AGRICULTURAL PRODUCTS
(MAIN CATEGORIES OF PRODUCT)**

January – February 1994

IMPORTS

Quantity in 1000 Kg

SITC Rev. 3	Products	Trading Partners	EUR 12	UEBL	DK	D	GR	E
0	Food and live animals	Extra-EU	11 641 483	780 029	500 824	1 701 445	54 531	1 410 008
		Class 1	3 372 479	155 937	98 016	383 539	23 657	588 834
		EFTA	295 854	7 773	55 259	82 659	2 066	9 709
		USA	2 302 513	37 067	26 892	169 413	11 387	457 571
		Class 2	7 233 098	553 954	326 031	939 194	25 957	786 602
		ACP	886 064	45 733	4 339	68 036	1 528	47 349
		Class 4	519 150	12 769	66 000	249 768	4 641	10 856
1	Beverages and tobacco	Extra-EU	887 323	7 167	5 212	79 172	1 109	15 996
		Class 1	774 125	2 902	3 119	39 577	456	6 373
		EFTA	709 566	1 511	1 535	18 986	158	100
		USA	29 369	927	1 018	8 959	280	1 197
		Class 2	82 226	3 668	1 875	23 087	425	8 002
		ACP	26 465	1 246	830	8 902	96	2 057
		Class 4	25 074	187	200	15 779	227	187
21	Hides, skins and furskins, raw	Extra-EU	79 733	1 867	368	8 298	676	5 072
		Class 1	38 224	1 219	344	5 568	92	2 099
		EFTA	10 418	123	330	4 542	4	704
		USA	6 588	59	7	255	20	594
		Class 2	8 891	35	1	63	233	1 319
		ACP	2 664			7	179	467
		Class 4	31 584	614	23	2 660	350	1 654
22	Oilseeds and oleaginous fruits	Extra-EU	2 722 116	270 353	4 188	487 241	37 462	404 577
		Class 1	1 811 957	253 317	678	430 306	13 187	353 060
		EFTA	10 662		56	8 129		
		USA	1 514 997	174 357	481	347 316	13 151	352 724
		Class 2	669 705	530	2 409	12 577	17 213	8 167
		ACP	24 368	88		4 624	34	3 581
		Class 4	189 974	14 090	1 045	40 099	6 843	34 812
231	Crude rubber	Extra-EU	138 999	8 316	366	29 783	1 579	20 480
		Class 1	644		3	83	40	2
		EFTA	31		3	4		
		USA	310			79		2
		Class 2	137 590	8 297	363	29 302	1 539	20 478
		ACP	27 408	613	40	3 056	78	4 695
		Class 4	125			110		
24	Cork and wood	Extra-EU	3 219 075	123 082	210 602	571 098	84 305	129 231
		Class 1	1 983 605	56 648	174 343	312 460	33 715	61 781
		EFTA	1 616 713	24 376	172 393	267 207	29 497	36 286
		USA	154 397	17 934	1 356	28 611	2 990	24 179
		Class 2	648 900	49 077	2 583	46 300	19 657	56 943
		ACP	428 692	14 103	1 030	28 422	19 504	49 525
		Class 4	585 155	17 071	33 674	212 226	30 684	10 343

**TRADE IN AGRICULTURAL PRODUCTS
(MAIN CATEGORIES OF PRODUCT)**

3D

January – February 1994

IMPORTS

Quantity in 1000 Kg

F	IRL	I	NL	P	UK	Trading Partners	Products	SITC Rev. 3
1 498 590	348 826	1 009 306	2 238 430	423 371	1 676 123	Extra-EU	Food and live animals	0
211 059	253 833	256 916	637 121	174 639	588 928	Class 1		
21 989	3 360	45 242	18 593	9 357	39 847	EFTA		
130 235	246 556	120 674	562 283	132 382	408 053	USA		
1 219 454	48 942	596 669	1 537 087	208 682	990 526	Class 2		
150 999	16 309	70 393	116 480	29 816	335 082	ACP		
22 015	10 542	60 977	42 125	4 127	35 330	Class 4		
700 478	1 170	12 020	21 195	1 205	42 599	Extra-EU	Beverages and tobacco	1
686 452	437	7 846	9 302	66	17 595	Class 1		
683 060	5	3 537	190	4	480	EFTA		
1 229	346	929	6 790	13	7 681	USA		
11 213	731	2 676	10 662	1 089	18 798	Class 2		
487	496	28	5 409	598	6 316	ACP		
1 848	1	598	621		5 426	Class 4		
5 761	24	48 668	2 328	2 352	4 319	Extra-EU	Hides, skins and furskins, raw	21
5 432	8	19 390	495	1 349	2 228	Class 1		
389		3 043	139		1 144	EFTA		
266		4 188	122	961	116	USA		
155	16	6 647		238	184	Class 2		
31		1 801		80	99	ACP		
171		21 865	1 577	765	1 905	Class 4		
145 691	6 912	326 954	807 656	138 716	92 366	Extra-EU	Oilseeds and oleaginous fruits	22
126 445	1 297	269 696	193 465	102 957	67 549	Class 1		
		1 110	1 324	10	33	EFTA		
67 430	1 297	266 836	127 115	102 796	61 494	USA		
8 655	5 615	30 475	568 214	217	15 633	Class 2		
42		10 000	2 969		3 030	ACP		
9 547		25 288	18 148	34 908	5 194	Class 4		
29 452	860	21 032	1 021	1 417	24 693	Extra-EU	Crude rubber	231
92	118	89	12		205	Class 1		
		24				EFTA		
91	20				118	USA		
29 265	730	20 721	1 009	1 417	24 469	Class 2		
7 833	262	3 348	118	361	7 004	ACP		
		15				Class 4		
298 571	31 566	842 095	268 623	68 796	591 106	Extra-EU	Cork and wood	24
114 760	24 355	597 297	161 422	2 920	443 904	Class 1		
91 334	20 738	465 373	148 571	345	360 593	EFTA		
15 294	1 663	38 462	6 027	1 811	16 070	USA		
165 048	3 960	119 974	72 580	65 642	47 136	Class 2		
139 466	2 471	86 272	27 355	42 088	18 456	ACP		
18 663	3 250	124 430	34 618	165	100 031	Class 4		

**TRADE IN AGRICULTURAL PRODUCTS
(MAIN CATEGORIES OF PRODUCT)**

January – February 1994

IMPORTS

Quantity in 1000 Kg

SITC Rev. 3	Products	Trading Partners	EUR 12	UEBL	DK	D	GR	E
26	Textiles fibres (261->265,268)	Extra-EU	332 446	17 971	1 750	66 192	1 001	21 247
		Class 1	118 532	3 944	978	25 396	414	6 070
		EFTA	3 955	393	4	1 334		128
		USA	20 353	411	737	2 859	36	2 200
		Class 2	98 855	6 207	750	16 421	200	6 632
		ACP	33 161	2 877	280	5 768		1 608
		Class 4	105 286	7 566	23	23 372	387	6 234
29	Crude animal and vegetable materials, n.e.s.	Extra-EU	268 712	7 267	45 853	66 501	928	7 563
		Class 1	145 193	5 348	38 732	30 357	307	1 765
		EFTA	48 998	456	37 127	5 366	5	178
		USA	30 870	1 249	726	7 116	24	738
		Class 2	87 660	1 194	631	20 550	261	5 421
		ACP	14 989	549	99	3 111	25	109
		Class 4	18 838	439	3 085	10 214	153	145
4	Animal and vegetable oils, fats and waxes	Extra-EU	772 085	82 517	29 394	150 109	4 360	58 364
		Class 1	181 369	27 644	6 469	22 760	1 235	17 241
		EFTA	46 617	579	4 126	14 321	16	169
		USA	107 507	5 310	1 310	7 332	1 024	17 068
		Class 2	559 080	51 413	22 715	118 509	3 014	39 807
		ACP	79 426	5	2 089	16 600		9
		Class 4	18 353	726	156	7 594	78	1 282

**TRADE IN AGRICULTURAL PRODUCTS
(MAIN CATEGORIES OF PRODUCT)**

3D

January – February 1994

IMPORTS

Quantity in 1000 Kg

F	IRL	I	NL	P	UK	Trading Partners	Products	SITC Rev. 3
58 660	4 567	92 758	3 761	30 740	33 799	Extra-EU	Textiles fibres (261->265,268)	26
17 880	540	37 883	1 885	7 618	15 924	Class 1		
353	2	380	199	58	1 104	EFTA		
1 934	148	5 681	1 170	341	4 836	USA		
11 028	2 470	20 974	1 238	18 451	14 484	Class 2		
2 213	524	4 858	60	13 621	1 352	ACP		
29 566	386	31 320	346	4 516	1 570	Class 4		
24 276	1 051	22 698	58 606	3 157	30 812	Extra-EU	Crude animal and vegetable ma- terials, n.e.s.	29
12 628	206	9 739	31 649	1 193	13 269	Class 1		
4 193	1	306	696	181	489	EFTA		
7 017	119	1 017	3 690	320	8 854	USA		
9 143	720	9 715	23 068	1 945	15 012	Class 2		
1 594	2	858	6 884	134	1 624	ACP		
1 082	5	1 640	1 560		515	Class 4		
42 729	698	88 088	165 313	14 319	136 194	Extra-EU	Animal and vegetable oils, fats and waxes	4
9 906	321	23 773	39 232	319	32 469	Class 1		
4 064	88	1 965	8 523	123	12 643	EFTA		
5 629	233	20 825	29 298	196	19 282	USA		
26 974	377	61 996	117 843	12 799	103 633	Class 2		
8 421		3 523	18 956		29 823	ACP		
201		480	6 630	1 201	5	Class 4		

**TRADE IN AGRICULTURAL PRODUCTS
(MAIN CATEGORIES OF PRODUCT)**

January – February 1994

EXPORTS

Quantity in 1000 Kg

SITC Rev. 3	Products	Trading Partners	EUR 12	UEBL	DK	D	GR	E
0	Food and live animals	Extra-EU	8 250 941	505 690	428 266	2 151 177	208 095	532 745
		Class 1	1 645 551	43 174	155 567	445 693	26 076	202 531
		EFTA	918 431	17 998	85 819	237 479	4 787	120 230
		USA	187 057	4 901	23 699	26 257	4 019	48 262
		Class 2	4 351 765	425 202	184 750	773 612	22 489	217 260
		ACP	730 740	111 135	14 298	69 617	453	10 846
		Class 4	1 945 593	34 537	82 949	916 960	158 288	102 479
1	Beverages and tobacco	Extra-EU	1 373 910	39 105	14 189	155 675	45 103	421 956
		Class 1	568 693	6 314	3 484	43 078	13 320	22 004
		EFTA	277 352	769	1 814	19 142	1 519	13 957
		USA	197 607	924	1 350	17 283	3 098	3 238
		Class 2	542 559	6 721	3 508	9 248	5 192	390 100
		ACP	35 425	2 891	150	1 878	360	3 275
		Class 4	256 309	24 541	7 120	102 974	26 506	9 341
21	Hides, skins and furskins, raw	Extra-EU	37 586	1 706	2 623	8 209	567	507
		Class 1	12 835	549	2 128	4 642	534	207
		EFTA	6 574		1 478	3 820		3
		USA	527	104	14	40		
		Class 2	11 786	897	376	681		265
		ACP	41					
		Class 4	5 473	259	88	2 867	33	34
22	Oilseeds and oleaginous fruits	Extra-EU	51 172	757	738	16 345	105	126
		Class 1	9 007	510	713	1 755	61	26
		EFTA	6 106	494	690	1 585		26
		USA	790				1	
		Class 2	37 412	214		13 628		83
		ACP	349	198		28		
		Class 4	4 677	33	25	953	44	17
231	Crude rubber	Extra-EU	3 388	1		1 000	19	90
		Class 1	1 899			232	6	
		EFTA	283			178		
		USA	1 421			4		
		Class 2	746			127	1	90
		ACP	30			4		
		Class 4	736	1		635	12	
24	Cork and wood	Extra-EU	749 176	7 850	36 515	575 626	6 055	13 229
		Class 1	658 218	1 224	36 274	554 243	150	1 011
		EFTA	612 162	890	36 053	517 404		90
		USA	2 421	21	49	931		160
		Class 2	76 625	6 287	109	8 652	5 904	12 142
		ACP	1 302	12		167		25
		Class 4	12 388	337	132	11 109	1	74

**TRADE IN AGRICULTURAL PRODUCTS
(MAIN CATEGORIES OF PRODUCT)**

3D

January – February 1994

EXPORTS

Quantity in 1000 Kg

F	IRL	I	NL	P	UK	Trading Partners	Products	SITC Rev. 3
2 124 307	96 350	574 960	816 120	21 104	792 127	Extra-EU	Food and live animals	0
187 451	13 300	249 118	219 907	7 553	95 181	Class 1		
130 428	3 502	131 473	148 677	3 348	34 690	EFTA		
13 140	2 949	29 842	16 997	1 666	15 325	USA		
1 665 624	56 868	259 379	347 522	12 847	386 212	Class 2		
367 145	4 279	28 587	83 615	10 530	30 235	ACP		
186 113	25 749	64 211	115 077	641	258 589	Class 4		
378 600	9 172	96 338	111 594	19 842	82 336	Extra-EU		
316 934	7 733	53 699	60 412	3 229	38 486	Class 1		
208 067	1 263	18 979	6 633	1 489	3 720	EFTA		
70 427	4 771	25 022	48 660	1 113	21 721	USA		
44 998	302	6 897	30 358	16 116	29 119	Class 2		
4 849	48	936	2 109	15 205	3 724	ACP		
15 617	1 044	34 106	19 927	435	14 698	Class 4		
2 142	1 269	6 152	9 848	20	4 543	Extra-EU	Hides, skins and furskins, raw	21
1 651	225	733	1 086	20	1 060	Class 1		
156	70	208	653		186	EFTA		
132	77	17	8	20	115	USA		
367	980	3 787	1 007		3 426	Class 2		
6		20	15			ACP		
103	20	1 549	482		38	Class 4		
5 586		497	8 818	25	18 175	Extra-EU		
290		472	5 064		116	Class 1		
264		403	2 538		106	EFTA		
19			770			USA		
4 982		25	460	25	17 995	Class 2		
		22	20	25	56	ACP		
246			3 295		64	Class 4		
62		565	26		1 625	Extra-EU	Crude rubber	231
33		98	17		1 513	Class 1		
10		3	15		77	EFTA		
			1		1 416	USA		
29		418	1		80	Class 2		
1		18	8		7	ACP		
		49			31	Class 4		
76 280	4 450	7 955	3 155	16 494	1 567	Extra-EU		
50 471	4 450	6 448	2 465	643	839	Class 1		
47 936	4 142	3 322	1 749	44	532	EFTA		
197		347	190	328	198	USA		
25 607		945	523	15 732	724	Class 2		
624		23		439	12	ACP		
201		324	140	69	1	Class 4		

**TRADE IN AGRICULTURAL PRODUCTS
(MAIN CATEGORIES OF PRODUCT)**

January – February 1994

EXPORTS

Quantity in 1000 Kg

SITC Rev. 3	Products	Trading Partners	EUR 12	UEBL	DK	D	GR	E
26	Textiles fibres (261→265,268)	Extra-EU	57 289	11 199	128	7 244	18 207	2 978
		Class 1	20 932	3 853	90	4 069	3 217	538
		EFTA	8 471	767	90	2 973	1 065	244
		USA	4 108	2 165		260		
		Class 2	26 228	5 568	20	1 242	11 895	2 427
		ACP	96					
		Class 4	7 662	854	18	1 508	3 095	13
29	Crude animal and vegetable materials, n.e.s.	Extra-EU	92 778	1 885	12 610	17 315	141	2 342
		Class 1	67 606	1 296	10 669	12 464	121	1 030
		EFTA	41 010	1 014	9 721	10 793	4	285
		USA	13 905	80	413	697	64	412
		Class 2	12 606	263	558	1 372	15	1 245
		ACP	524	12	39	84		
		Class 4	11 579	310	1 304	2 866	6	64
4	Animal and vegetable oils, fats and waxes	Extra-EU	331 886	29 025	20 047	90 973	3 689	37 266
		Class 1	85 865	6 330	6 314	23 379	1 338	9 368
		EFTA	38 982	5 378	3 910	20 948	51	467
		USA	24 952	7	2 015	745	874	1 904
		Class 2	145 316	12 224	10 756	12 684	1 041	27 252
		ACP	29 882	4 663	333	2 157	11	231
		Class 4	53 620	7 410	444	21 959	1 310	410

**TRADE IN AGRICULTURAL PRODUCTS
(MAIN CATEGORIES OF PRODUCT)**

3D

January – February 1994

EXPORTS

Quantity in 1000 Kg

F	IRL	I	NL	P	UK	Trading Partners	Products	SITC Rev. 3
7 572	22	2 527	831	16	6 565	Extra-EU	Textiles fibres (261->265,268)	26
3 184	20	1 553	313	6	4 089	Class 1		
1 219		1 007	108	4	994	EFTA		
255		167	62		1 199	USA		
2 222		539	315	10	1 990	Class 2		
16		6	13	7	54	ACP		
1 167	2	419	191		395	Class 4		
6 192	970	7 493	39 174	681	3 975	Extra-EU	Crude animal and vegetable materials, n.e.s.	29
3 645	405	5 252	30 415	633	1 676	Class 1		
2 001	123	2 528	13 765	132	644	EFTA		
966	193	321	9 913	285	561	USA		
1 838	491	1 904	3 629	9	1 282	Class 2		
58		30	196	1	104	ACP		
591	53	332	5 068		985	Class 4		
39 996	18	27 435	70 213	2 830	10 394	Extra-EU	Animal and vegetable oils, fats and waxes	4
7 608	17	17 023	12 738	351	1 399	Class 1		
361		2 364	4 841	5	657	EFTA		
5 077		11 873	2 201	135	121	USA		
31 546	1	6 714	32 146	2 478	8 474	Class 2		
6 452		4 082	7 218	1 954	2 781	ACP		
448		2 602	18 600	1	436	Class 4		

EC TRADE IN PETROLEUM AND PETROLEUM DERIVATIVES

January – February 1994

Petroleum oils, crude SITC Rev. 3 : 333

Values in 1000 ECU

Trading partners	EU	UEBL	DK	D	GR	E
IMPORTS						
Extra-EU	6 126 900	45 226	70 846	1 195 345	196 579	703 227
Norway	1 214 829	26 808	60 459	238 850		6 430
Saudi Arabia	1 089 118	273		82 846	30 877	143 198
Libya	721 101	7 505		182 480	35 278	104 065
Nigeria	714 854			131 478		156 546
Russia	616 396	1 840		328 123	18 226	47 386
Iran	530 965	6 091		19 100	34 771	56 520
Algeria	284 917			120 266		35 166
Egypt	173 252				77 428	26 935
Kuwait	163 504					
Syria	153 118			29 043		
Mexico	89 385					60 446
Gabon	55 847					44 210
Venezuela	55 316	2 703		35 357		3 942
Angola	54 961					13 580
Congo	45 900					
United Arab Emirates	36 686	7				
Cameroon	35 788			4 342		
Yemen	32 166			21 637		
Tunisia	20 239			1 088		
Latvia	20 174		10 387			
Zaire	3 557					
India	734			734		
Ukraine	319					
EXPORTS						
Extra-EU	552 826		46 105	5		1
USA	269 931					
Canada	99 034					
Sweden	62 769		31 702			
Poland	26 665					
Croatia	24 155					
Finland	15 715		8 413			
Norway	12 848		5 990			
Russia	2			2		

**EC TRADE IN PETROLEUM AND
PETROLEUM DERIVATIVES**

3E

January – February 1994

Petroleum oils, crude SITC Rev. 3 : 333

Values in 1000 ECU

F	IRL	I	NL	P	UK	Trading partners
IMPORTS						
1 036 404	39 677	992 629	983 991	212 560	650 416	Extra-EU
171 256	39 677	14 535	231 386	6 700	418 728	Norway
345 294		124 010	197 942	49 973	114 705	Saudi Arabia
54 573		320 083	2 303	7 979	6 835	Libya
188 978		25 694	114 576	97 582		Nigeria
26 186		155 418	21 968		17 249	Russia
73 631		155 245	173 798		11 809	Iran
14 801		13 577	71 930	29 177		Algeria
5 953		51 753		11 183		Egypt
174			126 644		36 686	Kuwait
36 274		64 395			23 406	Syria
9 046			4 415	9 946	5 532	Mexico
10 889			748			Gabon
7 635					5 679	Venezuela
22 113		12 629	6 639			Angola
12 962		22 017	10 921			Congo
19 515			17 164			United Arab Emirates
11 439		20 007				Cameroon
10 529						Yemen
6 206		12 945				Tunisia
					9 787	Latvia
			3 557			Zaire
		319				India
						Ukraine
EXPORTS						
		3 445			503 270	Extra-EU
		3 445			266 486	USA
					99 034	Canada
					31 067	Sweden
					26 665	Poland
					24 155	Croatia
					7 302	Finland
					6 858	Norway
						Russia

**EC TRADE IN PETROLEUM AND
PETROLEUM DERIVATIVES**

January – February 1994

Petroleum oils, crude SITC Rev. 3 : 333

Quantities in 1000 Kg

Trading partners	EU	UEBL	DK	D	GR	E
	IMPORTS					
Extra-EU	67 294 208	511 590	744 220	12 438 059	1 636 674	8 017 551
Norway	12 564 573	265 116	613 931	2 372 183		70 319
Saudi Arabia	12 908 326	2 958		903 028	312 432	1 676 913
Libya	7 669 946	79 517		1 848 794	340 062	1 122 976
Nigeria	7 051 453			1 232 752		1 534 005
Russia	6 953 942	18 873		3 746 792	113 100	527 159
Iran	6 312 932	73 402		217 626	385 102	662 404
Algeria	2 562 278			1 095 796		299 050
Egypt	1 743 010				485 978	346 593
Kuwait	2 184 901					
Syria	1 732 824			318 915		
Mexico	1 399 990					1 011 954
Gabon	626 309					507 521
Venezuela	800 028	71 655		447 845		75 264
Angola	559 040					131 932
Congo	537 232					
United Arab Emirates	378 041	70				
Cameroon	393 198			53 682		
Yemen	273 527			181 928		
Tunisia	197 708			12 450		
Latvia	244 720		130 288			
Zaire	42 156					
India	6 266			6 266		
Ukraine	3 998					
	EXPORTS					
Extra-EU	5 954 316		506 552	33		4
USA	2 879 987					
Canada	1 111 977					
Sweden	683 615		352 931			
Poland	275 484					
Croatia	256 507					
Finland	168 207		88 260			
Norway	138 344		65 362			
Russia	15			15		

**EC TRADE IN PETROLEUM AND
PETROLEUM DERIVATIVES**

3E

January – February 1994

Petroleum oils, crude SITC Rev. 3 : 333

Quantities in 1000 Kg

F	IRL	I	NL	P	UK	Trading partners
IMPORTS						
11 461 995	408 784	11 349 711	11 463 058	2 189 503	7 073 063	Extra-EU
1 759 403	408 784	148 383	2 512 207	68 506	4 345 741	Norway
4 111 437		1 488 626	2 553 229	581 882	1 277 821	Saudi Arabia
590 478		3 496 923	27 293	81 299	82 604	Libya
1 919 535		265 036	1 174 159	925 966		Nigeria
316 551		1 784 122	255 266		192 079	Russia
872 293		1 878 550	2 103 525		120 030	Iran
140 403		126 360	632 820	267 849		Algeria
80 419		695 234		134 786		Egypt
2 288			1 687 597		495 016	Kuwait
441 785		726 263			245 861	Syria
127 692			52 184	127 653	80 507	Mexico
109 919			8 869			Gabon
86 292					118 972	Venezuela
214 779		133 657	78 672			Angola
134 655		269 234	133 343			Congo
176 233			201 738			United Arab Emirates
121 907		217 609				Cameroon
91 599						Yemen
69 540		115 718				Tunisia
			42 156		114 432	Latvia
						Zaire
		3 998				India
						Ukraine
EXPORTS						
		29 319			5 418 408	Extra-EU
		29 319			2 850 668	USA
					1 111 977	Canada
					330 684	Sweden
					275 484	Poland
					256 507	Croatia
					79 947	Finland
					72 982	Norway
						Russia

EC TRADE IN PETROLEUM AND PETROLEUM DERIVATIVES

January – February 1994

Petroleum products SITC Rev. 3 : 334 et 335

Values in 1000 ECU

Trading partners	EU	UEBL	DK	D	GR	E
IMPORTS						
Extra-EU	1 477 156	52 824	76 445	200 901	109 323	116 074
Russia	252 585	21 645	5 546	29 253	68 178	3 937
USA	144 828	5 881	285	33 818	1 697	11 656
Algeria	142 238		8 048	9 679	997	18 725
Norway	132 810	482	12 309	30 266		
Libya	120 776			3 351	6 650	15 598
Sweden	119 609	3 248	37 563	20 016		516
Egypt	81 979			10 820	11 853	10 703
Saudi Arabia	71 181	226		18 215	11 597	
Latvia	44 434		1 163	5 022		
Lithuania	30 857	16 885	2 630			
Venezuela	23 503	661	5 393	1 459		
Iran	18 215					
Finland	14 756		931	5 611		23
Indonesia	14 530	153		139		
Brazil	12 574	291				
Turkey	12 061			16		
Netherlands Antilles	11 730			2 598		266
Tunisia	11 685					3 440
EXPORTS						
Extra-EU	1 496 725	187 837	45 557	243 976	85 171	127 381
USA	278 744	28 964	3 426	21 385	281	40 685
Switzerland	191 896	46 318	19	67 019	3	36
Sweden	69 822	6 229	29 490	21 025	91	1
Singapore	55 707	15 644		416	373	1
Austria	38 553	832		28 282	4	
Lebanon	35 053	922		239	17 600	2 661
Gibraltar	34 718	4	6			12 746
Turkey	32 860	564		1 166	12 160	3 475
Tunisia	31 111	170		88	2 224	2 979
Norway	26 673	2 108	6 971	5 620	192	206
Romania	23 331	413		412	1 308	1 255
Indonesia	15 179	176		386	1 262	7
Malta	14 650	237		39	4 974	8
Saudi Arabia	14 573	7 797		154	2	28
Ceuta and Melilla	14 403	14				12 774
Bulgaria	14 125	133		572	11 802	41
India	13 106	71		2 465	2 941	4 418

**EC TRADE IN PETROLEUM AND
PETROLEUM DERIVATIVES**

3E

January – February 1994

Petroleum products SITC Rev. 3 : 334 et 335

Values in 1000 ECU

F	IRL	I	NL	P	UK	Trading partners
IMPORTS						
275 551	3 960	327 444	143 792	21 310	149 532	Extra-EU
22 802	1 458	65 924	21 005	1 361	11 476	Russia
20 696	1 869	16 077	43 180	3 235	6 434	USA
28 235		42 678	6 354	14 966	12 556	Algeria
39 833	90	14 152	8 407	1 698	25 573	Norway
23 749		53 708	3 169		14 551	Libya
20 861	484	9 665	3 161	8	24 087	Sweden
10 981		15 989			21 633	Egypt
19 085		22 053	5			Saudi Arabia
9 213			29 036			Latvia
31			3 231		8 080	Lithuania
4 002			4 340		7 648	Venezuela
10 490		7 725				Iran
717			7 314		160	Finland
		14 238				Indonesia
393		11 867			23	Brazil
1 759		5 752	5		4 529	Turkey
351			7 115		1 400	Netherlands Antilles
1 404		4 739			2 102	Tunisia
EXPORTS						
154 690	5 883	273 687	249 226	34 642	88 675	Extra-EU
64 940	5 879	26 259	55 419	9 705	21 801	USA
24 581		37 382	16 348		190	Switzerland
1 098		13	4 689		7 186	Sweden
749	1	16 027	15 784		6 712	Singapore
496		8 052	830		57	Austria
97		13 199	109		226	Lebanon
		12 588	4 753	103	4 518	Gibraltar
2 137		9 702	477		3 179	Turkey
3 867		13 470	2 169	6 121	23	Tunisia
1 293			5 551		4 732	Norway
84		19 831	23		5	Romania
674		11 912	631		131	Indonesia
5		8 602			785	Malta
894		5 264	95		339	Saudi Arabia
		1 601		14		Ceuta and Melilla
50		1 413	57		57	Bulgaria
18		1 063	168		1 962	India

EC TRADE IN PETROLEUM AND PETROLEUM DERIVATIVES

January – February 1994

Petroleum products SITC Rev. 3 : 334 et 335

Quantities in 1000 Kg

Trading partners	EU	UEBL	DK	D	GR	E
IMPORTS						
Extra-EU	14 268 670	553 613	684 269	1 722 580	1 089 755	1 231 619
Russia	2 282 748	184 536	58 066	243 992	597 546	5 666
USA	1 730 798	103 595	135	316 037	43 379	270 631
Algeria	1 136 432		58 581	89 451	2 924	158 557
Norway	1 106 847	3 505	102 782	226 645		
Libya	1 221 857			46 724	72 706	119 604
Sweden	1 006 497	10 029	320 239	147 021		4 715
Egypt	866 080			82 776	101 008	140 086
Saudi Arabia	725 916	1 760		144 599	159 979	
Latvia	369 700		14 004	52 374		
Lithuania	395 279	215 881	32 198			
Venezuela	412 220	12 765	37 319	35 029		
Iran	205 326					
Finland	114 030		6 207	43 011		23
Indonesia	163 052	1 095		954		
Brazil	149 045	2 171				
Turkey	161 563			31		
Netherlands Antilles	155 407			48 204		893
Tunisia	138 740					27 011
EXPORTS						
Extra-EU	12 484 485	1 476 707	373 967	1 608 037	720 262	1 234 336
USA	2 664 157	325 958	45 027	255 996	3 265	440 218
Switzerland	1 256 268	268 415	12	437 097	7	86
Sweden	525 456	43 808	207 543	189 401	1 536	2
Singapore	358 691	92 032		618	1 878	1
Austria	258 462	1 596		200 455	37	
Lebanon	267 467	1 921		327	134 789	24 889
Gibraltar	366 695	3	4			181 817
Turkey	252 341	1 141		2 672	89 742	14 842
Tunisia	342 288	599		128	47 649	26 825
Norway	231 003	16 262	77 436	49 948	1 821	1 209
Romania	349 122	1 910		205	10 321	29 552
Indonesia	105 485	120		594	6 550	4
Malta	143 271	239		65	38 687	14
Saudi Arabia	38 482	1 833		149	17	48
Ceuta and Melilla	157 808	22				128 186
Bulgaria	90 807	81		413	69 618	24
India	57 978	150		4 151	12 975	30 181

**EC TRADE IN PETROLEUM AND
PETROLEUM DERIVATIVES**

3E

January – February 1994

Petroleum products SITC Rev. 3 : 334 et 335

Quantities in 1000 Kg

F	IRL	I	NL	P	UK	Trading partners
IMPORTS						
2 089 594	48 028	3 693 578	1 301 215	186 852	1 667 567	Extra-EU
204 824	9 002	661 080	176 258	9 868	131 910	Russia
140 363	31 618	345 034	348 142	29 947	101 917	USA
206 895		348 874	47 222	126 167	97 761	Algeria
298 911	108	175 767	72 218	20 826	206 085	Norway
187 847		582 307	27 333		185 336	Libya
146 729	6 250	116 421	22 514	5	232 574	Sweden
109 779		239 462			192 969	Egypt
151 586		267 939	53			Saudi Arabia
67 549			235 773			Latvia
250			45 561		101 389	Lithuania
30 668			87 362		209 077	Venezuela
81 888		123 438				Iran
3 060			61 008		721	Finland
		161 003				Indonesia
2 924		143 927			23	Brazil
30 016		69 251	18		62 247	Turkey
1 054			100 258		4 998	Netherlands Antilles
20 139		59 590			32 000	Tunisia
EXPORTS						
1 084 458	15 745	2 375 901	2 631 855	302 472	660 745	Extra-EU
591 292	15 744	189 329	510 165	102 694	184 469	USA
150 832		284 669	114 909		241	Switzerland
3 614		27	25 612		53 913	Sweden
1 988		107 905	131 273		22 996	Singapore
1 141		53 146	2 030		57	Austria
132		104 957	140		312	Lebanon
		114 162	38 459	127	32 123	Gibraltar
10 629		100 878	997		31 440	Turkey
33 343		170 831	16 587	46 220	106	Tunisia
4 263			48 697		31 367	Norway
32		307 077	20		5	Romania
2 198		93 993	1 870		156	Indonesia
6		99 194			5 066	Malta
3 429		32 439	184		383	Saudi Arabia
		29 578		22		Ceuta and Melilla
32		20 548	64		27	Bulgaria
19		3 216	328		6 958	India

Member States' external trade

TRENDS IN THE EU'S EXTERNAL TRADE, BY MEMBER STATE

Extra-EC trade (EU)

Values in Mio ECU

Period	EU	UEBL	DK	D	GR	E	F	IRL	I	NL	P	UK
IMPORTS												
1989	448 015	28 711	11 783	113 964	5 532	26 589	63 585	4 602	59 685	40 442	5 535	87 587
1990	461 823	28 731	11 782	122 492	5 575	27 252	66 977	4 615	60 385	42 895	6 133	84 985
1991	492 660	30 073	12 272	142 368	6 916	29 167	70 206	5 077	61 697	45 510	5 975	83 400
1992	487 674	28 685	11 929	142 782	6 632	29 531	67 891	4 612	59 341	46 906	6 004	83 359
1993	485 976	28 541	11 873	142 757	7 510	25 250	66 334	6 320	56 242	43 969	5 797	91 383
1993 Feb	39 506	2 261	932	11 957	444	1 875	6 294	558	4 714	3 409	394	6 668
Mar	43 622	2 718	1 058	12 273	635	2 311	6 280	558	5 168	3 938	496	8 189
Apr	41 020	2 400	958	12 156	700	2 186	5 514	479	4 954	3 533	460	7 679
May	37 891	2 109	942	10 650	514	2 108	5 072	478	4 995	3 085	444	7 493
Jun	41 142	2 494	983	11 681	758	2 307	5 546	459	4 818	3 910	464	7 723
Jul	39 900	2 062	822	11 882	732	1 996	5 062	532	4 627	3 594	462	8 128
Aug	37 900	2 320	883	11 759	539	1 698	5 725	497	3 222	3 453	378	7 427
Sep	41 262	2 365	1 108	12 267	654	1 993	5 314	542	5 021	3 758	423	7 817
Oct	41 103	2 415	1 017	12 705	702	2 007	5 316	615	4 599	3 481	435	7 812
Nov	42 491	2 621	1 038	12 655	667	2 126	5 631	580	4 824	3 641	508	8 200
Dec	41 637	2 998	1 051	12 635	846	2 399	5 296	525	4 507	3 665	470	7 244
1994 Jan	41 825	2 683	1 035	11 619	393	1 829	5 936	655	4 775	4 027	463	8 411
Feb	41 399	2 520	1 036	11 969	614	2 119	5 360	657	4 888	3 761	475	8 000
Mar			1 269	14 229		2 383			5 399	4 581	482	9 130
Apr				11 958		2 316			5 174		532	8 123
May						2 344			5 463		627	8 208
Jun						2 397						8 035
EXPORTS												
1989	413 383	23 340	12 785	138 989	2 352	15 752	64 496	4 655	55 261	24 780	3 203	67 771
1990	415 504	22 388	13 383	142 248	2 233	15 696	64 988	4 530	55 384	24 366	3 286	67 001
1991	423 330	22 838	13 512	148 856	2 506	16 670	67 256	4 834	55 524	24 988	3 146	63 201
1992	435 655	23 372	14 107	151 316	2 568	17 747	71 009	5 471	57 718	26 020	3 310	63 018
1993	482 588	27 987	14 448	162 840	3 174	20 467	71 695	7 499	67 230	31 002	3 220	73 027
1993 Feb	35 554	2 111	1 164	12 964	169	1 717	4 749	536	4 841	2 226	224	4 854
Mar	40 776	2 569	1 365	14 176	265	1 860	5 618	608	5 210	2 512	301	6 292
Apr	38 992	2 113	1 172	12 575	224	1 615	6 241	573	5 895	2 287	224	6 073
May	37 775	2 178	1 199	12 262	253	1 548	6 032	609	5 749	2 184	204	5 556
Jun	42 531	2 657	1 277	13 931	396	1 789	6 703	624	5 721	2 887	225	6 318
Jul	42 059	2 410	1 051	13 061	261	1 805	6 725	651	6 803	2 631	318	6 342
Aug	35 402	1 791	1 205	12 946	238	1 326	5 041	576	4 093	2 248	177	5 761
Sep	40 471	2 546	1 337	13 425	267	1 365	6 100	628	5 536	2 709	242	6 316
Oct	44 180	2 554	1 335	14 762	285	1 851	6 527	736	6 202	2 898	261	6 771
Nov	44 121	2 637	1 318	14 524	314	2 112	6 415	768	6 037	2 862	305	6 827
Dec	48 577	2 808	1 359	16 864	358	1 792	7 419	714	6 814	3 018	299	7 132
1994 Jan	37 499	2 642	1 158	12 828	230	1 409	5 685	616	4 694	2 270	262	5 705
Feb	40 584	2 710	1 218	13 155	286	1 923	5 858	644	5 983	2 480	235	6 094
Mar			1 385	15 079		2 296			6 639	2 855	297	7 229
Apr				14 194		1 743			6 275		233	6 637
May						1 909			6 429		264	6 466
Jun						1 964						7 054

**TRENDS IN MEMBER STATES' TRADE,
BY GEOGRAPHICAL ZONE**

CLASS 1 : WESTERN INDUSTRIALIZED THIRD COUNTRIES

Values in Mio ECU

Period	EU	UEBL	DK	D	GR	E	F	IRL	I	NL	P	UK
IMPORTS												
1989	272 207	16 663	8 332	74 171	2 910	13 330	35 602	3 810	31 372	21 087	2 785	62 146
1990	276 355	17 010	8 522	78 303	2 842	13 442	37 225	3 783	31 441	22 342	2 974	58 471
1991	292 305	18 165	8 931	87 256	3 379	14 203	39 061	4 125	31 954	24 247	3 020	57 964
1992	287 800	17 577	8 666	87 285	3 097	14 244	37 523	3 535	30 669	25 017	3 100	57 087
1993	278 220	14 957	8 367	83 758	3 346	11 108	37 261	4 638	27 874	23 443	2 838	60 629
1993 Feb	23 326	1 216	628	7 094	249	807	3 948	435	2 283	1 848	216	4 602
Mar	26 139	1 467	803	7 601	368	1 049	3 558	421	2 696	2 130	238	5 807
Apr	24 068	1 332	665	7 278	292	1 030	3 129	344	2 528	1 864	258	5 350
May	21 861	1 117	613	6 323	249	936	2 755	349	2 421	1 720	257	5 121
Jun	23 904	1 299	734	6 904	360	1 101	3 071	332	2 503	2 132	224	5 244
Jul	22 066	1 011	568	6 661	275	875	2 580	406	2 389	1 741	236	5 326
Aug	20 837	1 182	612	6 603	221	638	3 480	373	1 217	1 651	160	4 701
Sep	23 184	1 243	780	7 076	284	852	2 863	374	2 515	2 033	198	4 966
Oct	23 008	1 218	749	7 382	219	798	2 877	442	2 391	1 800	209	4 924
Nov	24 361	1 251	748	7 529	285	1 001	3 208	402	2 425	2 007	231	5 274
Dec	23 859	1 687	750	7 429	371	1 129	2 908	386	2 237	1 982	215	4 764
1994 Jan	22 858	1 312	643	6 377	181	798	3 081	469	2 270	2 145	198	5 383
Feb	23 335	1 292	737	6 858	185	871	2 917	485	2 460	1 852	226	5 452
Mar			916	8 520		1 133			2 734	2 504	268	6 322
Apr				7 241		1 105			2 502		227	5 534
May						991			2 701		332	5 541
Jun						1 052						5 249
EXPORTS												
1989	249 080	12 784	9 557	94 642	1 133	6 190	31 412	3 301	32 309	14 236	2 240	41 275
1990	250 788	12 310	9 849	96 763	1 127	6 080	31 988	3 274	32 786	14 068	2 275	40 268
1991	242 443	11 637	9 801	92 785	1 187	5 962	32 168	3 617	30 794	14 440	2 101	37 952
1992	239 867	11 729	10 013	91 300	1 060	6 130	32 664	4 029	29 723	14 352	1 990	36 875
1993	255 652	13 302	10 113	94 499	1 164	6 636	32 201	5 004	33 279	15 191	1 951	42 312
1993 Feb	18 802	1 007	866	7 367	63	523	2 124	353	2 445	1 119	147	2 787
Mar	21 865	1 242	939	8 516	102	550	2 581	415	2 502	1 224	153	3 643
Apr	20 827	1 055	821	7 391	86	520	2 856	369	2 973	1 133	148	3 477
May	19 694	996	832	7 068	97	562	2 470	401	2 803	1 069	134	3 262
Jun	22 144	1 260	884	7 910	124	641	2 995	405	2 773	1 377	152	3 622
Jul	22 106	1 118	690	7 422	83	618	3 015	426	3 431	1 286	215	3 803
Aug	18 813	807	884	7 485	102	418	2 130	384	2 052	1 138	106	3 306
Sep	22 189	1 299	934	7 875	105	474	3 016	411	2 900	1 367	155	3 653
Oct	23 850	1 244	944	8 818	115	654	2 918	497	3 077	1 432	157	3 994
Nov	23 528	1 246	910	8 503	110	644	2 921	536	2 989	1 460	164	4 045
Dec	24 844	1 273	949	9 337	118	515	3 269	473	3 267	1 403	159	4 081
1994 Jan	19 884	1 278	780	7 347	89	464	2 581	416	2 384	1 188	164	3 193
Feb	21 907	1 244	876	7 735	89	634	2 800	427	3 080	1 309	149	3 565
Mar			964	8 831		703			3 321	1 433	184	4 049
Apr				8 355		619			3 134		148	3 923
May						647			3 194		161	3 828
Jun						645						4 269

TRENDS IN MEMBER STATES' TRADE, BY GEOGRAPHICAL ZONE

EFTA

Values in Mio ECU

Period	EU	UEBL	DK	D	GR	E	F	IRL	I	NL	P	UK
IMPORTS												
1989	102 576	4 897	5 620	32 795	930	3 710	12 836	551	12 333	6 682	1 096	21 126
1990	108 526	5 150	5 808	36 374	911	3 915	13 665	602	12 969	7 257	1 272	20 602
1991	110 799	5 548	6 047	40 121	1 000	3 945	13 111	771	12 830	6 920	1 305	19 201
1992	111 616	5 394	5 925	41 466	975	3 975	13 243	847	12 860	7 230	1 365	18 337
1993	109 607	5 272	5 910	40 653	991	3 692	12 555	820	11 995	7 338	1 262	19 117
1993 Feb	9 104	471	426	3 435	94	261	1 045	69	995	546	95	1 667
Mar	9 863	510	541	3 476	88	288	1 208	85	1 124	589	91	1 863
Apr	9 302	451	474	3 514	79	281	1 091	63	1 040	534	125	1 649
May	8 585	403	439	3 099	76	352	954	58	1 046	540	103	1 514
Jun	9 586	468	535	3 345	87	376	1 104	63	1 157	617	99	1 735
Jul	8 716	302	398	3 343	82	291	965	72	998	545	106	1 614
Aug	7 719	460	412	3 097	56	160	902	78	461	522	63	1 508
Sep	9 534	478	563	3 439	91	285	1 031	70	1 170	651	99	1 655
Oct	9 409	463	531	3 610	66	276	1 077	63	1 082	639	92	1 509
Nov	10 029	498	538	3 881	84	313	1 100	78	1 116	742	108	1 571
Dec	9 540	533	547	3 580	125	555	1 049	66	952	613	90	1 429
1994 Jan	8 874	491	441	2 898	66	252	1 111	74	962	698	76	1 806
Feb	9 542	483	539	3 406	84	288	1 119	82	1 049	684	97	1 712
Mar			636	4 136		373			1 221	823	122	1 716
Apr				3 585		328			1 085		97	1 634
May						324			1 222		135	1 739
Jun						319						1 521
EXPORTS												
1989	108 126	5 509	6 278	50 776	363	1 559	12 248	1 052	11 997	6 511	1 195	10 638
1990	111 269	5 397	6 838	51 217	356	1 879	12 654	1 046	12 434	6 769	1 320	11 360
1991	108 909	5 386	6 698	50 745	384	1 940	11 653	1 055	11 955	7 099	1 279	10 715
1992	107 698	5 621	6 700	50 456	395	2 117	11 957	1 139	11 349	6 806	1 200	9 959
1993	106 344	5 464	6 565	48 445	340	2 227	11 671	1 327	11 616	6 713	1 031	10 945
1993 Feb	8 639	430	620	4 001	20	197	941	108	966	509	90	758
Mar	9 884	567	648	4 608	37	171	1 182	121	945	585	87	932
Apr	8 752	462	525	3 938	32	153	1 041	111	1 048	532	81	829
May	8 399	402	591	3 719	29	208	909	115	978	494	66	887
Jun	9 001	515	550	3 976	31	182	1 020	100	965	581	76	1 004
Jul	8 430	385	405	3 622	28	222	982	103	1 106	504	109	964
Aug	7 638	356	614	3 762	28	106	752	85	623	462	57	792
Sep	9 253	495	609	4 213	29	170	982	110	1 051	607	80	909
Oct	9 702	524	548	4 319	27	261	1 044	122	1 018	710	92	1 039
Nov	9 496	501	585	4 179	30	218	977	134	1 077	608	81	1 106
Dec	9 720	519	598	4 471	29	178	974	135	1 067	595	77	1 077
1994 Jan	8 062	496	511	3 683	18	146	920	155	806	482	82	763
Feb	8 973	466	539	4 000	31	209	981	121	1 004	568	85	969
Mar			609	4 394		212			1 181	622	95	1 119
Apr				4 403		175			1 096		72	1 096
May						180			1 093		77	933
Jun						173						1 093

**TRENDS IN MEMBER STATES' TRADE,
BY GEOGRAPHICAL ZONE**

USA

Values in Mio ECU

Period	EU	UEBL	DK	D	GR	E	F	IRL	I	NL	P	UK
IMPORTS												
1989	84 989	5 564	1 501	17 099	500	5 610	12 941	2 355	7 581	8 770	768	22 299
1990	85 228	5 742	1 400	16 579	574	5 563	14 051	2 307	7 293	8 609	779	22 330
1991	90 748	6 251	1 552	18 907	747	5 767	15 811	2 540	8 227	9 016	726	21 203
1992	86 766	5 925	1 359	19 056	655	5 548	14 476	2 003	7 659	9 390	687	20 007
1993	86 276	5 220	1 139	17 839	701	4 158	16 064	2 708	6 710	9 133	652	21 952
1993 Feb	8 146	359	99	1 571	41	302	2 272	284	575	828	47	1 767
Mar	8 732	527	115	1 832	74	455	1 506	252	631	943	55	2 343
Apr	7 519	421	83	1 609	62	453	1 224	197	657	778	55	1 981
May	6 663	367	79	1 409	61	308	1 092	208	550	699	66	1 825
Jun	7 103	420	92	1 459	94	402	1 220	188	597	828	50	1 753
Jul	6 516	372	81	1 397	64	342	908	239	651	685	53	1 724
Aug	6 971	382	77	1 343	43	309	2 050	211	312	616	47	1 582
Sep	6 567	402	102	1 377	48	309	1 088	228	500	814	41	1 659
Oct	6 547	393	116	1 502	46	248	1 011	294	502	629	38	1 768
Nov	7 220	417	104	1 507	55	391	1 348	214	508	668	50	1 958
Dec	7 540	795	96	1 593	69	315	1 136	230	579	839	50	1 838
1994 Jan	7 412	456	98	1 618	41	339	1 197	297	539	889	59	1 880
Feb	7 249	426	94	1 439	49	326	1 094	321	585	667	61	2 189
Mar			164	1 826		476			613	1 083	93	2 895
Apr				1 636		489			583		62	2 220
May						388			570		121	2 220
Jun						459						1 981
EXPORTS												
1989	78 152	4 373	1 487	22 533	391	2 947	10 671	1 479	11 010	4 521	691	18 050
1990	76 564	4 013	1 446	22 852	354	2 540	10 634	1 530	10 202	4 214	623	18 156
1991	71 266	3 576	1 420	20 364	401	2 376	11 145	1 697	9 418	4 163	503	16 205
1992	73 905	3 686	1 560	21 126	295	2 368	11 940	1 792	9 569	4 448	478	16 642
1993	84 060	4 837	1 618	24 153	322	2 487	12 183	2 200	11 124	4 777	568	19 792
1993 Feb	5 684	358	109	1 789	24	176	601	133	796	345	34	1 319
Mar	6 669	415	125	2 153	28	210	693	160	778	361	41	1 706
Apr	6 987	353	132	1 843	24	222	1 101	161	992	354	42	1 764
May	6 529	365	97	1 839	27	210	981	170	965	333	42	1 499
Jun	7 360	444	146	2 141	36	253	1 107	174	949	438	48	1 625
Jul	7 746	459	119	2 036	20	218	1 227	198	1 141	457	60	1 812
Aug	6 220	268	120	1 929	20	165	795	187	684	406	33	1 613
Sep	7 243	487	143	1 891	32	186	1 241	194	938	408	47	1 677
Oct	7 844	442	209	2 231	28	225	1 097	202	1 087	372	45	1 906
Nov	8 138	464	154	2 289	29	236	1 316	273	1 007	507	56	1 808
Dec	8 361	490	188	2 429	33	166	1 480	190	1 098	426	53	1 808
1994 Jan	6 765	519	126	1 960	29	176	976	169	802	443	58	1 506
Feb	7 517	486	185	2 149	19	237	1 135	156	1 054	449	35	1 613
Mar			157	2 503		271			1 077	449	62	1 782
Apr				2 145		265			1 048		46	1 783
May						272			1 088		57	1 926
Jun						270						2 086

TRENDS IN MEMBER STATES' TRADE, BY GEOGRAPHICAL ZONE

CANADA

Values in Mio ECU

Period	EU	UEBL	DK	D	GR	E	F	IRL	I	NL	P	UK	
IMPORTS													
1989	9 812	641	124	1 916	70	313	1 220	106	1 041	774	145	3 461	
1990	9 416	576	118	2 041	52	349	1 190	104	1 142	759	149	2 936	
1991	9 856	571	138	2 156	55	357	1 519	116	1 133	954	123	2 733	
1992	8 973	491	147	1 922	43	441	1 197	72	1 135	695	132	2 698	
1993	7 886	444	100	1 830	53	322	1 007	86	1 038	638	85	2 282	
1993	Feb	592	19	8	178	4	32	74	6	81	40	3	147
	Mar	640	30	9	145	3	17	90	5	92	51	3	195
	Apr	673	44	8	162	4	30	101	6	76	39	4	199
	May	591	35	5	123	5	22	71	5	89	40	7	188
	Jun	653	35	9	150	3	36	78	6	74	68	5	189
	Jul	579	36	14	118	4	21	81	9	74	38	5	178
	Aug	542	41	11	151	9	19	54	9	47	40	3	158
	Sep	720	44	6	152	5	19	84	9	110	47	5	241
	Oct	690	31	10	152	4	19	96	7	120	47	9	196
	Nov	738	44	9	144	6	36	105	11	108	55	9	211
	Dec	725	56	6	167	6	35	105	7	87	64	15	177
1994	Jan	726	61	8	155	4	26	112	8	80	63	4	205
	Feb	645	56	6	128	3	27	87	8	112	48	6	166
	Mar			7	179		20			105	62	3	220
	Apr				134		19			123		4	199
	May						25			98		5	199
	Jun						31						220
EXPORTS													
1989	10 653	439	187	2 475	45	340	1 659	123	1 415	651	105	3 214	
1990	9 291	404	150	2 295	37	273	1 596	141	1 187	451	105	2 654	
1991	9 321	324	152	2 431	34	295	1 856	190	1 119	400	98	2 422	
1992	8 456	285	143	2 082	39	261	1 777	226	1 002	406	94	2 140	
1993	8 468	383	154	2 044	34	303	1 212	256	1 190	429	105	2 359	
1993	Feb	554	27	10	160	2	21	75	19	78	27	4	130
	Mar	715	30	15	193	2	22	78	23	87	34	5	225
	Apr	670	30	22	144	2	22	99	22	106	33	5	184
	May	621	29	10	145	2	23	89	19	88	21	7	189
	Jun	813	41	12	173	2	39	185	18	108	34	9	193
	Jul	752	28	12	166	2	34	123	16	132	50	12	177
	Aug	638	25	14	157	3	20	87	21	78	37	5	190
	Sep	747	42	14	188	4	18	109	24	100	40	4	204
	Oct	807	48	13	184	2	25	119	22	116	48	5	224
	Nov	801	39	13	185	4	30	91	30	109	48	6	245
	Dec	803	26	12	229	4	24	92	26	124	32	8	226
1994	Jan	716	24	14	166	2	23	160	24	78	30	4	191
	Feb	731	36	12	168	2	28	96	26	112	26	15	209
	Mar			15	209		29			122	41	6	247
	Apr				181		29			113		9	244
	May						30			145		10	187
	Jun						30						237

**TRENDS IN MEMBER STATES' TRADE,
BY GEOGRAPHICAL ZONE**

JAPAN

Values in Mio ECU

Period	EU	UEBL	DK	D	GR	E	F	IRL	I	NL	P	UK
IMPORTS												
1989	46 333	3 210	760	14 389	969	2 748	5 488	723	3 206	3 570	532	10 738
1990	46 238	3 412	858	14 472	923	2 768	5 444	705	3 331	4 316	531	9 479
1991	51 824	3 803	822	16 544	1 157	3 164	5 830	638	3 603	5 962	619	9 682
1992	51 508	3 902	870	15 944	1 152	3 259	5 744	558	3 411	6 187	695	9 786
1993	47 649	2 794	781	15 226	1 281	2 144	5 237	955	3 251	4 998	663	10 319
1993 Feb	3 538	259	68	1 232	96	161	359	72	271	324	53	643
Mar	4 562	300	100	1 468	189	210	524	73	335	427	69	867
Apr	4 296	312	72	1 314	130	193	493	75	321	408	60	917
May	3 740	211	61	1 088	90	194	449	71	318	335	71	852
Jun	4 116	269	63	1 266	97	202	469	69	259	494	53	875
Jul	3 752	196	45	1 128	109	170	417	83	250	363	55	937
Aug	3 629	194	59	1 319	95	95	326	69	142	370	39	922
Sep	4 079	212	65	1 415	119	184	442	61	279	406	43	853
Oct	4 111	228	64	1 387	63	181	486	71	276	373	56	924
Nov	4 037	178	61	1 267	114	191	450	91	275	422	46	940
Dec	3 830	212	54	1 329	124	151	400	76	226	369	46	843
1994 Jan	3 414	208	66	1 026	58	131	393	82	264	367	37	783
Feb	3 476	215	60	1 145	36	156	372	68	260	331	45	787
Mar			80	1 581		177			324	406	41	1 027
Apr				1 248		192			289		48	1 126
May						196			333		48	1 000
Jun						174						1 109
EXPORTS												
1989	21 200	1 188	1 103	7 384	81	391	3 159	408	2 925	984	129	3 449
1990	22 720	1 238	927	8 498	61	417	3 401	343	3 136	896	132	3 672
1991	22 175	1 128	1 066	8 052	69	393	3 640	444	2 999	1 006	116	3 262
1992	20 505	987	1 112	7 236	69	394	3 309	630	2 647	989	108	3 024
1993	22 573	1 158	1 206	8 152	64	396	3 320	906	2 737	1 137	103	3 393
1993 Feb	1 619	90	81	581	3	35	234	74	193	86	6	236
Mar	1 786	94	98	620	19	34	241	80	202	82	10	307
Apr	1 695	97	95	544	6	30	303	54	238	64	7	257
May	1 570	89	88	497	6	31	231	66	231	67	9	254
Jun	1 994	122	120	667	3	49	335	86	212	111	8	282
Jul	2 055	121	103	628	6	38	328	85	310	94	17	326
Aug	1 703	61	94	667	5	32	235	58	215	77	5	257
Sep	1 990	139	105	653	3	25	321	61	247	123	12	303
Oct	2 339	82	118	993	3	31	339	123	266	93	7	284
Nov	2 030	107	106	887	4	29	221	67	188	106	7	308
Dec	2 283	97	102	851	6	30	349	94	261	119	10	365
1994 Jan	1 736	105	92	673	9	34	225	47	203	84	8	257
Feb	1 914	131	98	557	16	35	279	100	333	87	6	273
Mar			136	686		57			296	120	8	362
Apr				736		60			272		11	292
May						59			288		7	284
Jun						78						347

TRENDS IN MEMBER STATES' TRADE, BY GEOGRAPHICAL ZONE

CLASS 2 : DEVELOPING COUNTRIES

Values in Mio ECU

Period	EU	UEBL	DK	D	GR	E	F	IRL	I	NL	P	UK
IMPORTS												
1989	137 093	9 782	2 433	27 921	1 901	11 361	22 668	585	21 007	15 758	2 570	21 109
1990	143 982	9 262	2 234	30 082	1 982	11 902	24 249	617	22 096	16 476	2 999	22 083
1991	150 334	9 117	2 080	33 948	2 587	13 233	25 571	715	22 139	17 248	2 784	20 912
1992	145 717	8 280	1 869	32 675	2 626	13 065	24 322	810	20 519	17 493	2 664	21 394
1993	143 244	7 257	2 047	33 349	3 015	11 508	22 874	1 191	18 888	16 564	2 512	24 039
1993 Feb	11 101	592	209	2 795	133	869	1 818	88	1 624	1 205	147	1 622
Mar	12 190	668	141	2 729	168	1 005	2 142	102	1 664	1 418	224	1 929
Apr	11 685	617	179	2 766	329	912	1 841	95	1 630	1 302	162	1 853
May	10 962	500	207	2 398	186	947	1 810	94	1 784	1 030	151	1 854
Jun	11 673	594	144	2 706	292	986	1 917	94	1 478	1 324	202	1 937
Jul	12 135	522	144	2 911	377	889	1 950	82	1 430	1 441	193	2 197
Aug	11 627	651	161	2 952	204	843	1 749	81	1 355	1 345	190	2 097
Sep	12 297	621	178	2 967	271	931	1 883	111	1 629	1 346	198	2 163
Oct	12 323	683	149	2 967	357	1 018	1 919	120	1 400	1 322	171	2 217
Nov	12 258	695	165	2 784	304	920	1 917	129	1 574	1 294	228	2 250
Dec	12 196	676	189	2 823	305	1 071	1 932	99	1 582	1 359	232	1 927
1994 Jan	13 147	757	260	2 933	163	829	2 303	130	1 650	1 545	228	2 349
Feb	12 103	653	179	2 724	256	1 044	1 871	112	1 599	1 546	219	1 901
Mar			215	3 081		1 055			1 689	1 679	181	2 172
Apr				2 659		1 017			1 747		231	2 004
May						1 130			1 750		262	2 006
Jun						1 098						2 084
EXPORTS												
1989	131 207	9 058	2 488	30 044	838	8 549	28 237	1 231	17 716	8 468	807	23 772
1990	134 345	8 833	2 734	31 919	785	8 641	29 155	1 058	17 738	8 332	901	24 250
1991	142 699	9 567	2 680	35 651	950	9 545	30 917	1 056	19 620	8 417	994	23 302
1992	152 818	9 910	3 090	38 489	1 025	10 607	33 103	1 205	21 671	9 085	1 240	23 392
1993	167 764	11 712	3 133	40 336	1 138	12 119	33 959	1 596	25 189	11 106	1 048	26 428
1993 Feb	12 638	930	221	3 475	65	1 094	2 284	119	1 842	795	59	1 754
Mar	13 925	1 025	319	3 403	84	1 070	2 542	124	1 997	911	139	2 312
Apr	13 368	833	267	3 077	72	964	2 843	131	2 133	788	59	2 202
May	13 240	943	265	2 974	92	863	2 977	129	2 164	801	61	1 970
Jun	14 731	1 091	286	3 324	161	1 003	3 129	140	2 157	1 056	62	2 322
Jul	14 943	1 060	277	3 392	91	1 040	3 265	155	2 450	928	83	2 201
Aug	12 375	759	234	3 242	73	809	2 533	134	1 588	797	60	2 146
Sep	13 550	1 016	295	3 268	95	802	2 697	132	1 912	941	70	2 323
Oct	15 002	995	263	3 450	103	1 056	3 103	141	2 397	997	81	2 415
Nov	15 238	1 094	283	3 551	117	1 275	3 007	146	2 247	992	119	2 407
Dec	17 203	1 237	270	4 289	129	1 096	3 635	145	2 605	1 130	115	2 550
1994 Jan	13 005	1 026	272	3 319	87	820	2 728	129	1 684	721	85	2 134
Feb	13 699	1 170	239	3 140	86	1 127	2 635	135	2 139	806	72	2 148
Mar			279	3 692		1 409			2 485	964	97	2 704
Apr				3 432		958			2 311		70	2 220
May						1 127			2 357		86	2 235
Jun						1 147						2 393

**TRENDS IN MEMBER STATES' TRADE,
BY GEOGRAPHICAL ZONE**

CLASS 4 : CENTRAL AND EAST EUROPEAN COUNTRIES

Values in Mio ECU

Period	EU	UEBL	DK	D	GR	E	F	IRL	I	NL	P	UK
IMPORTS												
1989	27 350	1 516	538	9 113	590	1 405	3 631	151	5 519	2 412	90	2 385
1990	29 220	1 708	603	10 477	622	1 318	3 857	152	5 212	2 724	72	2 473
1991	34 449	1 800	713	15 692	789	931	3 704	149	5 706	2 535	91	2 341
1992	36 619	1 781	842	17 140	724	1 090	4 007	123	5 949	2 666	136	2 163
1993	38 728	1 913	946	18 349	868	1 161	3 341	110	6 650	2 545	231	2 613
1993 Feb	2 983	125	58	1 431	37	81	304	11	548	193	16	178
Mar	3 275	191	81	1 436	74	101	392	9	562	214	19	196
Apr	3 233	139	80	1 559	54	123	296	9	568	206	15	184
May	3 163	143	87	1 465	56	96	307	9	558	184	18	240
Jun	3 397	173	75	1 533	85	97	312	5	619	267	13	218
Jul	3 448	159	77	1 671	64	120	277	10	586	220	16	249
Aug	3 168	167	66	1 498	94	104	241	9	489	241	15	245
Sep	3 318	156	94	1 552	71	84	288	9	564	237	11	253
Oct	3 395	121	76	1 654	103	95	269	10	562	230	29	244
Nov	3 479	232	79	1 700	54	78	243	11	579	218	35	249
Dec	3 460	223	78	1 738	142	84	235	11	507	211	13	215
1994 Jan	3 242	208	82	1 548	31	77	272	10	577	178	19	239
Feb	3 431	194	72	1 594	152	112	293	10	544	192	18	249
Mar			86	1 872		97			688	226	16	269
Apr				1 570		95			650		40	264
May						98			739		22	297
Jun						137						308
EXPORTS												
1989	24 208	1 005	523	11 874	318	516	2 634	102	3 708	1 547	128	1 854
1990	23 343	815	642	11 529	269	459	2 340	183	3 834	1 510	76	1 685
1991	31 640	1 184	922	18 236	348	664	2 902	148	3 932	1 827	25	1 451
1992	35 243	1 358	892	18 533	467	645	3 742	206	5 056	2 187	64	2 094
1993	41 899	1 788	1 024	22 052	758	785	3 652	184	5 808	3 050	86	2 712
1993 Feb	2 917	114	69	1 597	38	54	229	11	420	200	3	182
Mar	3 470	186	89	1 763	65	86	364	12	438	232	3	232
Apr	3 478	161	76	1 625	57	55	414	17	538	266	10	261
May	3 403	146	89	1 771	54	48	324	22	512	218	2	218
Jun	3 987	179	96	2 140	84	62	325	12	540	323	4	221
Jul	3 365	115	72	1 737	57	79	298	13	554	221	11	208
Aug	2 940	132	72	1 747	57	40	224	10	263	191	2	201
Sep	3 411	145	92	1 815	64	38	285	11	494	264	5	198
Oct	3 824	169	104	2 068	63	61	311	16	491	306	8	227
Nov	3 922	186	104	2 020	82	112	321	21	544	283	12	237
Dec	4 713	187	117	2 484	108	82	367	32	647	337	11	341
1994 Jan	3 233	162	87	1 686	53	70	247	27	437	245	7	211
Feb	3 624	190	89	1 798	103	80	280	32	548	260	7	237
Mar			117	2 009		104			559	313	8	305
Apr				1 817		84			581		7	297
May						75			593		8	263
Jun						82						254

**TRENDS IN MEMBER STATES' TRADE,
BY GEOGRAPHICAL ZONE**

CLASS 5 : STATE-TRADING COUNTRIES OF AMERICA AND ASIA

Values in Mio ECU

Period	EU	UEBL	DK	D	GR	E	F	IRL	I	NL	P	UK	
IMPORTS													
1989	9 714	552	322	2 759	79	418	1 255	44	1 589	955	66	1 675	
1990	11 094	620	317	3 629	94	527	1 341	55	1 503	1 154	71	1 781	
1991	15 571	991	547	5 472	161	800	1 869	89	1 898	1 480	80	2 183	
1992	17 537	1 047	553	5 682	186	1 132	2 039	144	2 205	1 730	104	2 715	
1993	20 426	1 309	512	7 193	251	932	2 589	215	2 277	1 407	188	3 554	
1993	Feb	1 660	102	37	627	21	69	184	15	199	163	15	227
	Mar	1 526	103	33	501	22	79	177	18	193	175	14	210
	Apr	1 632	106	34	546	23	73	219	16	187	161	17	248
	May	1 470	93	35	457	20	81	186	12	183	150	16	236
	Jun	1 679	112	30	533	17	77	228	16	176	187	25	278
	Jul	1 793	104	34	628	16	76	220	19	177	193	17	310
	Aug	1 916	122	44	694	17	71	238	24	141	214	13	339
	Sep	2 065	129	56	665	26	95	267	27	252	143	15	390
	Oct	1 922	113	42	696	23	82	229	21	195	129	14	379
	Nov	1 867	110	46	637	25	83	235	20	199	120	14	376
	Dec	1 630	101	33	635	25	66	196	12	148	111	10	293
1994	Jan	2 165	150	50	756	18	88	260	30	242	157	17	396
	Feb	2 121	133	49	786	19	92	243	30	232	171	12	354
	Mar			51	748		97			234	172	16	319
	Apr				481		89			229		35	278
	May						114			231		12	320
	Jun						100						350
EXPORTS													
1989	7 216	358	104	2 428	22	410	1 640	15	1 225	281	21	712	
1990	6 099	324	100	2 037	26	466	1 257	14	884	239	29	722	
1991	6 548	452	108	2 183	21	499	1 269	13	1 178	303	25	495	
1992	7 726	376	111	2 994	15	365	1 500	30	1 268	396	16	656	
1993	12 424	690	136	5 140	38	712	1 694	59	2 248	682	30	996	
1993	Feb	866	38	6	474		34	103	4	103	39	9	56
	Mar	1 003	63	15	431	9	46	122	5	187	66		59
	Apr	991	47	6	436		70	124	4	188	26	3	87
	May	1 078	39	10	388	1	68	248	4	212	27		80
	Jun	1 244	89	8	473	22	72	232	6	188	54	1	100
	Jul	1 234	76	7	475		61	131	4	278	108	2	93
	Aug	919	62	10	407		49	141	7	132	42		69
	Sep	897	31	12	400		41	82	6	168	64		92
	Oct	1 074	90	21	356		66	177	5	186	86	5	80
	Nov	1 027	75	20	386	3	67	121	4	208	56	2	85
	Dec	1 349	53	17	620		93	132	6	250	69	4	106
1994	Jan	1 053	142	16	440		46	108	5	135	36		124
	Feb	1 000	51	8	434		79	125	5	173	29		95
	Mar			19	508		77			224	74	1	115
	Apr				526		81			196		2	147
	May						58			221		1	78
	Jun						88						79

GEOGRAPHICAL PATTERN OF TRADE OF MEMBER STATES

1993 IMPORTS

Values in Mio ECU

Trading Partners	EU		UEBL		DK		D		GR		E	
	Value	93/92	Value	93/92	Value	93/92	Value	93/92	Value	93/92	Value	93/92
Extra-EU	485 976	99,7	28 541	99,5	11 873	99,5	142 757	100,0	7 510	113,2	25 250	85,5
Class 1	278 220	96,7	14 957	85,1	8 367	96,6	83 758	96,0	3 346	108,1	11 108	78,0
<i>of which:</i>												
EFTA	109 607	98,2	5 272	97,7	5 910	99,8	40 653	98,0	991	101,7	3 692	92,9
<i>of which:</i>												
Norway	17 013	98,7	694	105,3	1 482	103,7	4 666	106,1	67	151,6	253	70,0
Sweden	23 211	94,3	2 112	99,8	2 769	97,0	6 335	93,6	238	104,7	758	74,1
Finland	10 154	93,6	486	101,7	707	101,5	2 878	89,5	118	108,1	554	99,9
Switzerland	36 118	103,4	1 319	92,9	576	105,3	12 919	99,8	358	110,8	1 382	100,4
Austria	22 290	96,6	637	91,1	301	95,2	13 697	98,1	198	76,9	687	117,1
Slovenia	2 863	180,6	50	220,9	23	165,2	1 544	163,5	12	697,1	29	210,2
Turkey	6 543	99,3	222	97,3	77	91,7	3 318	101,5	118	105,5	195	63,6
South Africa	8 615	94,7	439	47,5	95	660,2	1 254	87,4	20	45,6	300	86,2
USA	86 276	99,4	5 220	88,1	1 139	83,8	17 839	93,6	701	107,0	4 158	74,9
Canada	7 886	87,9	444	90,4	100	68,3	1 830	95,2	53	122,3	322	73,0
Japan	47 649	92,5	2 794	71,6	781	89,7	15 226	95,5	1 281	111,2	2 144	65,8
Australia	3 937	83,6	259	74,7	33	50,7	694	76,9	12	93,2	193	100,5
Class 2	143 244	98,3	7 257	87,6	2 047	109,5	33 349	102,1	3 015	114,8	11 508	88,1
<i>of which:</i>												
ACP (69 countries)	14 570	81,1	1 044	49,9	132	133,5	2 300	81,6	161	103,8	1 475	73,4
DOM	1 866	107,5	4	415,9		90,4	23	101,1	1	297,1	1 170	122,0
Canary Islands	1 445	116,0	2	443,7		102,7	19	108,6	1	320,3	1 149	121,5
Morocco	3 206	96,8	143	82,0	12	60,5	439	104,7	6	49,7	337	96,8
Algeria	5 583	81,1	413	102,7	16		1 181	98,0	9	62,4	675	88,0
Tunisia	2 488	100,9	204	92,4	17	80,3	592	105,7	11	18,2	79	73,3
Libya	6 121	88,4	116	63,8	2		1 351	93,0	298	77,7	771	80,6
Egypt	2 222	89,3	80	96,7	12	118,4	220	120,2	371	169,5	137	44,5
Nigeria	3 085	77,3	34	178,6		47,1	742	66,3	1	78,1	587	62,4
Mexico	2 346	80,0	222	86,3	18	100,5	388	92,7	11	51,3	735	77,2
Brazil	8 236	90,2	514	79,7	179	126,7	1 701	90,8	67	74,0	648	93,9
Argentina	3 049	92,3	227	114,7	129	89,6	729	88,2	56	116,5	496	106,5
Iran	5 618	104,5	93	171,8	16	265,6	664	121,9	627	122,3	450	176,1
Israel	3 438	101,8	387	86,9	42	132,5	696	114,4	70	92,1	168	91,0
Saudi Arabia	9 174	95,0	91	78,2	1	26,2	978	102,1	247	105,6	883	108,2
Kuwait	1 799	221,4	9		6		32	65,6	13	208,8	35	370,3
United Arab Emirates	835	58,0	30	98,0	2	66,3	127	110,9	3	53,7	23	19,1
India	5 882	120,6	715	131,6	89	115,1	1 621	127,6	43	120,7	229	99,7
Thailand	5 675	100,6	497	132,0	102	91,2	1 493	112,3	39	101,5	264	74,8
Indonesia	5 034	115,8	339	110,1	118	99,3	1 289	127,9	41	141,9	302	104,1
Malaysia	6 247	126,5	312	126,1	70	95,2	1 689	102,9	48	131,1	181	87,0
Singapore	6 427	113,8	191	121,1	148	220,1	1 957	111,2	54	91,9	171	76,5
South Korea	7 735	104,1	263	78,1	197	176,2	2 848	116,3	379	177,0	425	81,3
Taiwan	10 398	97,1	353	104,5	187	100,6	3 569	104,0	127	92,6	523	63,1
Hong Kong	6 590	111,6	122	61,6	118	105,3	2 137	97,6	45	95,8	131	57,4
Class 4	38 728	160,3	1 913	159,1	946	134,2	18 349	158,0	868	175,5	1 161	143,0
<i>of which:</i>												
Russia	14 778	171,8	1 142	206,3	293	138,0	5 435	151,3	433	247,0	728	156,3
Poland	7 566	106,9	234	87,2	383	111,4	4 354	106,8	40	99,0	105	78,3
Czech Republik	4 864		107		58		3 315		65		73	
Hungary	3 946	99,0	154	98,4	34	87,9	2 324	102,1	41	74,4	54	71,9
Class 5	20 426	116,5	1 309	125,0	512	92,7	7 193	126,6	251	135,4	932	82,3
<i>of which:</i>												
China	19 538	116,4	1 263	124,8	502	92,3	6 868	126,7	248	135,3	875	84,8
Mediterranean Basin	38 416	93,3	1 719	89,2	225	103,5	11 205	98,4	1 203	118,0	2 691	84,5
OPEC	39 538	92,5	1 235	99,2	178	124,8	7 022	94,4	1 288	103,7	3 910	89,7
ASEAN	25 667	114,6	1 439	124,2	461	117,3	7 061	112,4	190	112,1	973	85,0
Latin America	21 941	89,5	1 466	88,4	463	102,7	5 329	88,6	205	89,9	2 628	88,8

**GEOGRAPHICAL PATTERN OF TRADE
OF MEMBER STATES**

4C

**1993
IMPORTS**

Values in Mio ECU

F		IRL		I		NL		P		UK		Trading Partners
Value	93/92	Value	93/92	Value	93/92	Value	93/92	Value	93/92	Value	93/92	
66 334	97,7	6 320	137,0	56 242	94,8	43 969	93,7	5 797	96,6	91 383	109,6	Extra-EU
37 261	99,3	4 638	131,2	27 874	90,9	23 443	93,7	2 838	91,5	60 629	106,2	Class 1
12 555	94,8	820	96,8	11 995	93,3	7 338	101,5	1 262	92,5	19 117	104,3	<i>of which:</i> EFTA
1 743	76,9	277	99,8	655	101,8	1 794	102,5	286	86,9	5 096	100,4	<i>of which:</i> Norway
2 414	90,2	230	96,1	1 545	82,9	2 129	95,2	249	85,8	4 431	102,7	Sweden
1 131	75,2	76	63,6	757	80,9	1 040	116,8	133	88,6	2 276	103,3	Finland
5 561	109,5	163	116,8	6 234	100,3	1 402	102,5	400	104,6	5 805	112,9	Switzerland
1 598	100,3	72	105,4	2 791	87,7	939	99,2	171	94,3	1 199	93,8	Austria
445	179,0	7	198,3	581	190,1	80	299,9	7	135,2	86		Slovenia
677	99,6	17	116,7	680	90,9	520	107,5	41	108,3	678	108,9	Turkey
362	66,7	15	143,5	1 733	87,8	216	90,0	88	80,1	4 094	118,5	South Africa
16 064	111,0	2 708	135,2	6 710	87,6	9 133	97,3	652	94,9	21 952	109,7	USA
1 007	84,2	86	119,8	1 038	91,5	638	91,8	85	64,6	2 282	84,6	Canada
5 237	91,2	955	171,3	3 251	95,3	4 998	80,8	663	95,3	10 319	105,4	Japan
497	69,0	12	144,7	639	94,0	336	72,4	26	92,3	1 238	95,9	Australia
22 874	94,0	1 191	147,0	18 888	92,1	16 564	94,7	2 512	94,3	24 039	112,4	Class 2
3 519	88,4	149	100,6	1 511	91,7	1 357	79,6	555	77,1	2 365	91,7	<i>of which:</i> ACP (69 countries)
445	87,5		31,7	11	52,0	132	143,2	11	148,5	68	56,1	DOM
75	134,1		11,6	8	49,4	131	145,1	3	72,8	55	48,9	Canary Islands
1 617	94,6	18	74,6	262	91,4	114	90,5	29	151,8	230	132,8	Morocco
415	27,9		26,0	1 653	86,3	725	103,5	272	166,0	224	101,1	Algeria
889	105,9	9	137,0	519	105,3	111	137,0	7	201,7	49	67,4	Tunisia
374	66,8			2 846	95,3	26	22,0	137	195,7	199	92,1	Libya
260	81,0	3	104,6	782	87,0	45	39,9	78	38,8	234	157,9	Egypt
673	105,8	2	45,6	156	55,6	463	103,1	294	95,5	131	56,5	Nigeria
393	68,1	6	66,0	86	72,5	150	79,8	69	62,4	267	103,1	Mexico
1 152	100,7	51	130,0	1 305	91,4	1 180	73,9	285	103,5	1 154	95,3	Brazil
259	84,0	5	65,9	456	96,9	443	79,4	77	80,1	172	95,9	Argentina
1 219	150,6	1	218,0	1 181	92,7	1 009	63,2	59	57,7	299	135,7	Iran
536	105,1	23	79,5	359	100,2	428	106,3	30	113,0	700	99,4	Israel
2 336	101,7	1	89,2	1 469	90,7	1 334	62,8	177	146,3	1 657	121,3	Saudi Arabia
227	85,6		36,2	76	140,5	1 125	410,0	1		276	179,2	Kuwait
247	56,1	7	86,3	51	56,8	89	48,7	1	3,3	255	62,3	United Arab Emirates
628	113,4	22	96,3	697	117,3	416	122,8	61	116,6	1 362	117,3	India
748	115,1	19	80,9	473	96,2	845	68,4	96	94,7	1 097	118,1	Thailand
614	111,0	39	93,7	618	115,9	709	105,0	24	209,4	942	121,0	Indonesia
662	118,0	114	310,2	427	111,8	727	137,3	44	127,6	1 972	166,4	Malaysia
853	112,7	301	416,5	431	99,2	664	93,6	44	118,9	1 612	117,6	Singapore
900	104,3	86	126,8	593	78,3	590	84,0	67	97,9	1 386	103,8	South Korea
1 170	89,0	167	152,3	793	77,6	1 371	101,8	86	81,8	2 053	108,3	Taiwan
438	96,5	104	124,6	213	74,0	1 446	253,1	29	88,2	1 807	106,1	Hong Kong
3 341	137,3	110	120,0	6 650	173,7	2 545	129,7	231	282,6	2 613	280,1	Class 4
1 385	126,2	32	166,9	3 313	211,4	910	103,0	157	406,7	950		<i>of which:</i> Russia
581	124,5	59	88,8	706	102,8	552	110,3	10	97,2	543	112,4	Poland
273		10		441		197		12		314		Czech Republik
288	100,1	4	110,3	654	87,8	193	110,6	5	74,8	196	117,1	Hungary
2 589	127,0	215	149,2	2 277	103,3	1 407	81,3	188	181,4	3 554	130,9	Class 5
2 420	124,7	205	146,3	2 214	103,1	1 276	79,6	157	190,4	3 509	131,3	<i>of which:</i> China
6 150	81,3	91	84,7	9 248	91,0	2 216	96,3	628	112,7	3 040	110,9	Mediterranean Basin
6 697	82,0	57	83,5	8 230	91,8	5 657	88,6	1 029	114,9	4 234	110,5	OPEC
3 076	112,2	485	263,7	2 078	105,0	3 176	94,7	218	112,4	6 510	135,6	ASEAN
2 820	93,1	83	101,6	2 893	86,7	2 620	80,5	590	88,0	2 843	100,7	Latin America

GEOGRAPHICAL PATTERN OF TRADE OF MEMBER STATES

January – February 1994
IMPORTS

Values in Mio ECU

Trading Partners	EU		UEBL		DK		D		GR		E	
	Value	94/93	Value	94/93	Value	94/93	Value	94/93	Value	94/93	Value	94/93
Extra-EU	83 234	109,3	5 203	122,8	2 075	111,6	23 588	106,8	1 007	131,9	3 967	104,8
Class 1	46 197	105,8	2 605	116,7	1 383	113,3	13 235	102,0	366	86,3	1 677	102,3
<i>of which:</i>												
EFTA	18 421	109,1	974	124,0	983	117,8	6 304	100,5	149	95,9	541	108,8
<i>of which:</i>												
Norway	2 868	111,1	99	100,7	258	129,5	699	89,5	8	29,8	49	128,6
Sweden	4 039	112,7	478	154,6	465	116,5	927	93,3	35	113,1	126	108,7
Finland	1 719	112,9	89	116,9	120	126,4	466	107,0	24	147,9	81	102,4
Switzerland	6 184	108,2	214	114,2	83	96,8	2 031	102,6	57	115,6	157	89,1
Austria	3 488	104,2	89	80,5	45	95,8	2 150	104,6	24	76,8	117	156,9
Slovenia	501	124,9	11	178,9	3	115,6	262	112,0	3		4	134,5
Turkey	1 257	125,0	52	147,4	15	94,0	641	122,5	12	80,4	31	108,2
South Africa	1 568	137,6	73	94,7	14		187	99,8	1	16,7	37	72,8
USA	14 657	100,3	882	121,6	192	99,8	3 057	108,6	89	103,9	670	112,7
Canada	1 372	106,2	117	241,9	14	103,3	283	77,4	6	101,9	54	84,6
Japan	6 892	98,0	423	87,5	127	100,2	2 171	96,7	95	63,3	287	77,5
Australia	731	112,6	44	87,9	7	344,5	120	100,2	1	101,3	39	216,9
Class 2	25 252	110,4	1 410	123,0	439	112,5	5 657	105,8	419	188,1	1 881	106,7
<i>of which:</i>												
ACP (69 countries)	2 768	120,0	187	110,4	32	153,4	372	101,6	68	564,4	328	126,0
DOM	288	110,5		710,1		22,1	5	120,6		427,5	111	100,0
Canary Islands	221	108,8		211,8		27,1	5	118,8		419,6	110	100,6
Morocco	603	106,3	22	126,1	2	78,7	80	91,9	1	118,6	56	119,8
Algeria	894	89,1	92	124,4	8		133	66,2	1	249,6	133	112,4
Tunisia	457	98,7	38	115,9	3	70,8	99	102,4		1,3	15	95,2
Libya	888	83,6	8	35,8			186	80,6	42	321,3	139	107,4
Egypt	415	131,7	11	134,0	2	112,9	37	128,1	92		48	184,7
Nigeria	801	140,6	7	85,8		130,1	137	92,5		4,3	162	146,3
Mexico	330	101,6	36	95,8	2	141,7	59	116,2	1	9,7	84	82,1
Brazil	1 509	139,1	99	133,4	33	107,6	269	109,7	15	111,7	107	201,6
Argentina	522	124,8	39	96,5	33	138,7	101	106,8	6	66,4	74	137,6
Iran	736	88,6	12	504,4		3,0	115	127,5	35	107,0	60	67,2
Israel	599	109,1	84	137,2	6	54,7	101	107,3	8	106,7	28	96,0
Saudi Arabia	1 419	96,7	11	66,6		21,6	105	67,5	43	612,3	175	117,8
Kuwait	181	68,3		14,4		200,0	3	60,7	5			470,4
United Arab Emirates	176	84,4	6	168,9	1	257,7	20	92,8		35,8		111,2
India	1 264	125,6	179	131,6	20	127,4	336	118,6	6	94,4	42	96,3
Thailand	1 030	95,1	96	125,8	23	114,1	293	105,3	7	111,4	49	109,7
Indonesia	1 108	117,2	83	142,4	26	133,9	288	116,4	8	120,2	63	98,4
Malaysia	1 181	125,7	65	143,4	19	152,7	320	125,7	5	80,0	26	92,5
Singapore	1 152	120,9	30	99,5	8	91,6	344	118,1	13	130,5	33	127,7
South Korea	1 478	117,9	56	105,6	71	98,9	618	153,4	18	88,2	69	113,2
Taiwan	1 649	99,6	56	100,5	30	86,1	576	103,6	17	72,1	77	81,6
Hong Kong	1 113	104,6	23	88,7	25	97,9	348	89,4	6	89,2	16	67,0
Class 4	6 676	124,6	402	192,1	154	106,4	3 142	123,4	183	258,5	192	146,1
<i>of which:</i>												
Russia	2 395	111,8	153	141,4	30	57,2	1 003	121,3	100	415,1	99	124,8
Poland	1 384	126,1	73	216,9	74	121,4	713	118,1	6	153,0	20	165,1
Czech Republik	849	133,7	57	350,5	13	160,2	562	132,0	8	144,7	15	119,5
Hungary	669	119,7	35	235,8	4	88,5	378	112,1	5	104,5	15	224,0
Class 5	4 287	126,7	283	131,7	98	95,8	1 543	128,4	37	99,6	180	124,5
<i>of which:</i>												
China	4 085	125,3	272	129,8	95	94,1	1 468	128,3	37	100,6	170	124,7
Mediterranean Basin	6 644	106,0	336	122,9	43	102,9	1 777	98,7	178	282,8	462	99,9
OPEC	6 560	97,5	233	120,3	41	126,6	1 060	88,3	138	219,1	798	117,3
ASEAN	4 830	112,6	289	127,5	80	124,1	1 357	115,0	34	114,6	177	101,1
Latin America	3 888	130,2	269	133,4	100	123,8	810	106,7	29	91,3	373	124,6

**GEOGRAPHICAL PATTERN OF TRADE
OF MEMBER STATES**

4C

**January – February 1994
IMPORTS**

Values in Mio ECU

F		IRL		I		NL		P		UK		Trading Partners
Value	94/93	Value	94/93	Value	94/93	Value	94/93	Value	94/93	Value	94/93	
11 296	98,1	1 312	126,9	9 664	101,6	7 773	114,8	938	102,0	16 412	120,2	Extra-EU
5 998	88,6	954	121,2	4 731	104,0	3 987	115,0	424	93,8	10 837	118,6	Class 1
												<i>of which:</i>
2 231	107,6	156	125,7	2 010	108,8	1 382	134,9	173	86,1	3 518	114,5	EFTA
												<i>of which:</i>
322	137,3	49	101,3	108	108,6	408	202,9	46	86,3	821	102,4	Norway
466	99,2	45	133,0	282	110,9	420	130,8	37	120,4	760	120,9	Sweden
203	106,0	13	98,7	131	91,9	181	126,1	14	58,4	396	129,6	Finland
983	107,2	36	187,3	1 043	112,8	215	104,7	55	89,3	1 309	118,1	Switzerland
245	101,3	13	134,3	444	104,6	150	100,4	20	74,3	191	107,7	Austria
79	148,1	1	102,0	101	119,7	13	112,4	1	233,0	22	542,9	Slovenia
117	113,3	2	146,1	144	140,0	106	128,7	14	218,9	123	134,7	Turkey
81	145,2	4	267,7	283	103,9	39	111,3	17	130,3	834	189,4	South Africa
2 291	66,8	618	127,9	1 124	92,0	1 546	107,8	119	110,3	4 069	115,5	USA
199	141,9	16	125,1	192	118,6	111	97,7	10	65,4	370	105,6	Canada
765	98,6	150	95,1	524	92,1	697	100,6	81	84,3	1 572	115,1	Japan
109	115,7	2	87,4	134	112,4	65	120,7	6	73,7	205	112,7	Australia
4 174	109,6	242	132,8	3 249	96,6	3 085	117,3	447	109,2	4 250	117,4	Class 2
												<i>of which:</i>
615	115,1	26	113,4	284	121,0	328	150,8	148	121,7	380	109,5	ACP (69 countries)
98	150,9		266,7	3		48	90,2		128,1	20	79,9	DOM
35	308,1		266,7	3		48	89,8		178,0	20	80,2	Canary Islands
318	104,6	6	174,5	56	129,9	17	116,2	6	128,3	40	91,9	Morocco
75	100,3		0,4	316	87,1	79	86,1	44	108,4	13	32,9	Algeria
168	98,8	4	205,9	100	93,8	18	90,2	3	185,4	10	152,1	Tunisia
81	90,0			394	74,9	9	428,8	8	292,8	22	45,8	Libya
36	82,3		32,7	103	73,0	12	181,8	13	86,7	61	151,8	Egypt
194	234,9		36,4	44	171,9	121	137,9	101	123,4	35	146,6	Nigeria
56	128,8	1	73,7	17	112,1	19	114,8	11	105,7	44	110,9	Mexico
220	137,2	7	85,8	228	132,3	260	183,9	41	109,8	230	154,3	Brazil
50	107,2	1	88,3	81	130,6	102	179,7	9	80,3	27	136,5	Argentina
104	72,9		4,2	203	102,3	182	85,3	1	90,1	23	47,9	Iran
98	101,2	6	142,1	66	101,7	82	116,5	3	81,3	118	110,0	Israel
384	104,0		224,6	167	70,0	227	86,5	51	251,5	255	103,1	Saudi Arabia
3	6,5		14,3	1	4,6	127	92,8			41	73,1	Kuwait
62	61,4	1	113,9	10	45,0	26	336,5		132,8	51	98,5	United Arab Emirates
150	129,7	5	156,7	139	110,4	93	147,1	11	100,6	284	139,5	India
140	100,9	5	153,4	89	90,2	115	51,9	13	70,8	200	112,8	Thailand
113	92,1	7	90,7	129	103,2	173	135,3	7	234,5	213	129,0	Indonesia
114	107,6	39	195,7	86	121,3	116	101,8	8	100,0	383	139,8	Malaysia
173	123,0	64	222,8	79	103,1	109	103,5	4	43,9	295	130,0	Singapore
154	93,2	12	91,9	114	84,9	101	103,3	13	113,0	251	113,4	South Korea
185	97,9	27	93,5	127	92,2	206	87,7	11	61,0	339	119,0	Taiwan
63	81,2	17	91,0	33	72,3	308	221,8	4	74,7	270	87,9	Hong Kong
565	117,7	21	117,5	1 121	106,3	372	103,6	37	125,6	487	154,0	Class 4
												<i>of which:</i>
177	96,3	4	86,9	546	94,7	103	67,8	18	98,1	163	137,2	Russia
160	148,1	12	115,7	112	105,3	105	135,9	1	25,5	108	138,4	Poland
43	92,1	2	96,1	78	128,6	33	124,1	2	99,7	38	123,9	Czech Republik
49	107,6		59,9	112	126,0	33	113,2	1	95,8	37	145,1	Hungary
503	128,7	60	201,1	474	111,3	328	104,9	29	105,8	750	151,6	Class 5
												<i>of which:</i>
466	126,1	56	191,6	461	109,7	301	101,0	22	88,1	737	150,6	China
1 282	116,2	24	145,5	1 568	94,2	365	115,2	93	115,9	518	115,3	Mediterranean Basin
1 102	95,6	10	87,6	1 305	84,6	966	100,5	219	124,5	686	96,6	OPEC
594	110,1	117	190,8	401	101,7	548	90,1	32	81,6	1 202	123,8	ASEAN
562	144,1	12	78,9	516	123,8	557	173,5	88	88,8	572	153,5	Latin America

GEOGRAPHICAL PATTERN OF TRADE OF MEMBER STATES

1993 EXPORTS

Values in Mio ECU

Trading Partners	EU		UEBL		DK		D		GR		E	
	Value	93/92	Value	93/92	Value	93/92	Value	93/92	Value	93/92	Value	93/92
Extra-EU	482 588	110,8	27 987	119,7	14 448	102,4	162 840	107,6	3 174	123,6	20 467	115,3
Class 1	255 652	106,6	13 302	113,4	10 113	101,0	94 499	103,5	1 164	109,8	6 636	108,2
<i>of which:</i>												
EFTA	106 344	98,7	5 464	97,2	6 565	98,0	48 445	96,0	340	86,0	2 227	105,2
<i>of which:</i>												
Norway	9 979	101,3	469	105,5	2 003	112,6	2 660	94,5	25	72,2	373	104,1
Sweden	20 579	96,1	1 275	95,8	3 007	91,9	6 552	90,4	70	73,1	573	116,8
Finland	6 815	90,8	437	97,8	559	91,1	2 397	85,4	38	84,2	139	92,5
Switzerland	38 920	100,8	2 092	98,9	562	94,7	17 462	98,9	102	97,7	659	99,1
Austria	29 431	99,2	1 172	92,7	314	98,5	19 250	97,2	104	91,0	462	104,4
Slovenia	3 042	220,7	71	303,1	25	227,9	1 274	184,6	9	559,4	45	359,4
Turkey	11 531	139,3	588	148,7	115	137,6	4 355	132,9	126	123,5	400	159,5
South Africa	5 589	103,1	318	113,6	47	135,3	2 225	103,5	8		99	100,4
USA	84 060	113,7	4 837	131,3	1 618	103,7	24 153	114,3	322	108,9	2 487	105,0
Canada	8 468	100,1	383	134,5	154	107,5	2 044	98,2	34	86,9	303	115,8
Japan	22 573	110,1	1 158	117,3	1 206	108,4	8 152	112,7	64	92,8	396	100,6
Australia	6 955	109,6	320	121,8	165	118,6	2 109	110,1	33	99,2	123	114,0
Class 2	167 764	109,8	11 712	118,2	3 133	101,4	40 336	104,8	1 138	111,0	12 119	114,3
<i>of which:</i>												
ACP (69 countries)	16 442	96,4	999	96,4	443	107,9	2 045	81,5	100	101,2	1 001	101,5
DOM	9 013	97,5	144	99,2	59	129,1	402	84,9	1	33,8	3 763	96,7
Canary Islands	4 044	93,7	71	98,8	49	131,9	184	83,5	1	71,0	3 193	95,5
Morocco	4 182	105,9	158	90,8	29	84,5	539	102,7	9	87,2	611	116,1
Algeria	4 139	103,9	252	105,5	14	59,8	319	76,9	14	126,6	663	122,8
Tunisia	3 609	103,2	241	98,1	15	56,5	674	101,0	28	96,9	173	120,4
Libya	2 746	125,5	129	173,7	20	142,0	653	138,0	53	109,9	67	224,9
Egypt	4 333	120,3	200	148,6	99	116,3	1 108	116,4	63	68,1	178	128,8
Nigeria	2 855	84,3	135	81,4	28	75,2	589	73,9	11	43,7	83	90,9
Mexico	5 866	102,6	244	97,1	93	95,6	2 225	103,2	16	96,9	996	146,6
Brazil	5 345	146,8	192	152,2	70	148,2	2 187	151,8	40	437,9	206	163,5
Argentina	3 376	123,4	111	145,3	48	135,6	805	101,1	7	127,1	513	149,3
Iran	5 327	64,9	258	87,4	151	113,3	2 122	53,9	12	60,2	93	44,3
Israel	7 567	115,4	2 002	112,7	88	72,3	1 617	101,8	76	129,4	258	134,2
Saudi Arabia	9 453	94,1	674	91,5	228	116,6	1 862	88,9	119	121,9	389	109,2
Kuwait	2 356	140,3	56	67,5	41	97,3	458	106,8	14	136,8	48	99,7
United Arab Emirates	5 366	120,2	252	151,1	91	111,2	1 140	131,6	33	115,2	121	120,4
India	6 229	118,8	1 576	144,3	82	103,9	1 553	110,2	14	209,5	132	117,6
Thailand	4 958	126,7	500	160,8	158	145,0	1 743	129,6	24	268,8	125	159,9
Indonesia	4 067	100,4	240	143,0	87	141,5	1 619	104,8	8	185,1	128	102,4
Malaysia	3 985	128,4	182	105,7	59	100,9	1 236	117,3	2	67,0	48	139,6
Singapore	7 593	119,6	390	129,8	105	60,0	1 930	120,7	11	92,0	242	147,9
South Korea	7 553	121,2	353	137,9	186	108,9	2 951	123,7	19	122,7	287	180,7
Taiwan	7 573	121,2	489	137,2	121	109,3	3 004	121,8	15	79,0	204	158,0
Hong Kong	11 299	128,7	847	120,2	212	122,0	2 573	122,1	20	200,0	313	146,8
Class 4	41 899	182,2	1 788	182,1	1 024	141,9	22 052	186,3	758	189,8	785	218,1
<i>of which:</i>												
Russia	11 476	200,7	510	292,2	230	164,4	5 891	185,7	158	242,5	243	209,0
Poland	9 873	121,2	471	118,0	402	102,5	5 011	122,5	47	84,8	210	171,2
Czech Republik	6 050		238		101		3 956		28		92	
Hungary	4 945	121,8	269	131,5	67	132,9	2 667	114,6	31	113,6	105	145,2
Class 5	12 424	160,8	690	183,7	136	122,4	5 140	171,7	38	257,0	712	194,8
<i>of which:</i>												
China	11 302	165,0	608	178,4	114	118,8	4 955	173,7	36	257,2	544	260,0
Mediterranean Basin	52 935	116,6	4 113	116,1	609	105,8	13 299	112,6	1 073	124,7	3 316	122,4
OPEC	40 395	96,2	2 145	104,2	712	110,2	9 552	83,3	267	107,2	1 858	104,1
ASEAN	22 920	118,9	1 409	139,4	446	99,4	7 129	117,4	48	164,9	632	134,1
Latin America	23 558	117,5	966	123,4	391	92,8	7 452	111,8	114	174,2	2 826	139,3

**GEOGRAPHICAL PATTERN OF TRADE
OF MEMBER STATES**

4C

**1993
EXPORTS**

Values in Mio ECU

F		IRL		I		NL		P		UK		Trading Partners
Value	93/92	Value	93/92	Value	93/92	Value	93/92	Value	93/92	Value	93/92	
71 695	101,0	7 499	137,1	67 230	116,5	31 002	119,1	3 220	97,3	73 027	115,9	Extra-EU
32 201	98,6	5 004	124,2	33 279	112,0	15 191	105,8	1 951	98,0	42 312	114,7	Class 1
												<i>of which:</i>
11 671	97,6	1 327	116,5	11 616	102,4	6 713	98,6	1 031	85,9	10 945	109,9	EFTA
												<i>of which:</i>
739	96,2	221	134,5	640	119,9	817	90,7	135	86,0	1 897	100,1	Norway
1 743	93,3	425	111,2	1 222	92,6	1 818	103,8	336	71,5	3 558	112,0	Sweden
569	87,5	101	90,0	480	81,6	625	97,6	129	77,9	1 342	104,0	Finland
6 840	98,9	435	121,8	5 654	103,3	1 992	98,0	271	107,2	2 850	117,0	Switzerland
1 749	102,1	137	117,0	3 590	105,6	1 387	105,5	154	103,6	1 113	107,2	Austria
416	202,4	6		993	249,6	126	372,2	6	317,4	71		Slovenia
1 444	128,0	49	215,4	2 268	146,6	817	156,1	41	169,1	1 328	144,1	Turkey
504	87,6	72	141,8	558	118,4	320	110,8	31	112,6	1 406	97,5	South Africa
12 183	102,0	2 200	122,8	11 124	116,3	4 777	107,4	568	118,9	19 792	118,9	USA
1 212	68,2	256	113,1	1 190	118,8	429	105,5	105	111,2	2 359	110,2	Canada
3 320	100,3	906	143,8	2 737	103,4	1 137	115,0	103	95,9	3 393	112,2	Japan
755	99,2	147	118,5	803	116,6	426	99,9	35	112,5	2 040	109,8	Australia
33 959	102,6	1 596	132,4	25 189	116,2	11 106	122,3	1 048	84,5	26 428	113,0	Class 2
												<i>of which:</i>
4 914	91,3	202	130,8	1 965	134,0	1 371	101,6	513	62,4	2 888	102,1	ACP (69 countries)
3 988	101,6	28	68,0	170	63,2	214	98,8	37	124,9	206	101,1	DOM
185	110,3	26	67,2	50	41,2	132	95,6	22	92,8	131	86,2	Canary Islands
1 955	103,5	13	75,7	452	106,2	161	112,2	43	109,2	213	127,1	Morocco
1 882	106,2	21	230,4	721	87,5	139	151,2	42	553,4	71	140,3	Algeria
1 365	102,5	10	138,9	887	101,7	130	125,2	9	228,7	78	115,8	Tunisia
298	113,8	26	180,0	960	116,0	194	137,9	2	67,0	342	113,9	Libya
830	109,9	116	220,9	1 033	126,9	274	118,9	8	84,7	424	125,1	Egypt
512	74,2	43	98,4	311	80,6	327	105,6	13	170,7	804	96,2	Nigeria
705	67,3	97	85,1	659	97,3	395	139,6	8	118,0	431	109,5	Mexico
641	127,9	54	200,7	922	138,3	464	150,4	50	171,4	518	143,9	Brazil
685	125,6	14	96,3	832	126,8	123	118,9	11	202,8	227	146,8	Argentina
651	76,9	25	163,2	1 107	69,8	277	73,2	8	41,4	624	81,8	Iran
651	105,7	50	115,7	1 289	126,1	390	124,5	57	124,9	1 088	140,0	Israel
1 298	84,1	173	137,9	1 728	111,3	630	97,6	29	121,2	2 322	86,9	Saudi Arabia
889	252,7	22	128,7	328	122,8	101	127,7	4	139,9	397	113,2	Kuwait
737	80,1	47	160,1	830	126,5	353	120,5	15	210,8	1 748	133,1	United Arab Emirates
625	104,6	34	253,6	453	121,3	301	117,9	18	105,0	1 444	111,9	India
602	89,0	23	86,8	624	146,8	300	107,7	13	112,3	844	131,6	Thailand
646	62,0	14	92,1	405	120,6	496	149,5		86,5	425	99,8	Indonesia
472	126,5	39	104,5	438	142,9	249	131,9	23	142,3	1 238	143,7	Malaysia
1 268	126,4	116	168,3	958	107,6	683	174,4	19	117,2	1 872	108,3	Singapore
1 028	105,5	46	149,0	1 096	121,9	554	127,2	13	72,3	1 018	115,0	South Korea
937	97,5	76	167,8	1 029	148,7	836	122,5	20	184,3	841	108,5	Taiwan
1 642	133,1	123	157,4	2 143	133,9	625	133,8	25	141,2	2 776	127,6	Hong Kong
3 652	142,1	184	184,2	5 808	179,2	3 050	197,7	86	205,7	2 712	225,7	Class 4
												<i>of which:</i>
1 205	158,4	75	126,2	1 465	163,5	980	305,4	39	280,4	682		Russia
663	103,9	41	175,2	1 282	145,6	835	111,1	3	95,8	907	114,5	Poland
386		29		537		319		4		358		Czech Republik
358	130,8	20	163,8	852	135,8	311	128,2	9	127,2	255	118,3	Hungary
1 694	112,9	59	194,3	2 248	177,3	682	172,4	30	193,3	996	151,7	Class 5
												<i>of which:</i>
1 338	107,1	25	205,2	2 108	184,3	599	176,1	29	195,0	946	163,8	China
10 196	106,3	358	155,3	11 845	120,0	2 973	133,8	260	149,7	4 893	128,9	Mediterranean Basin
8 262	95,8	396	133,4	7 019	99,0	2 751	111,3	124	154,2	7 309	100,9	OPEC
3 291	97,9	219	123,5	2 614	123,2	1 887	143,1	57	122,0	5 189	123,0	ASEAN
3 447	102,6	263	114,5	4 228	120,3	1 554	143,9	101	139,4	2 216	121,1	Latin America

GEOGRAPHICAL PATTERN OF TRADE OF MEMBER STATES

January – February 1994
EXPORTS

Values in Mio ECU

Trading Partners	EU		UEBL		DK		D		GR		E	
	Value	94/93	Value	94/93	Value	94/93	Value	94/93	Value	94/93	Value	94/93
Extra-EU	78 103	116,8	5 352	143,7	2 381	113,3	25 983	106,9	516	164,9	3 333	109,8
Class 1	41 804	117,6	2 522	143,2	1 656	107,9	15 081	106,4	178	145,1	1 099	119,8
<i>of which:</i>												
EFTA	17 034	106,1	962	130,0	1 050	98,1	7 683	100,6	50	124,1	355	107,4
<i>of which:</i>												
Norway	1 526	105,5	80	133,8	288	84,3	418	115,2	4	139,4	29	59,2
Sweden	3 349	111,4	226	140,3	491	100,1	1 093	108,3	11	162,4	66	82,1
Finland	1 107	114,1	68	129,3	98	114,7	375	112,3	3	57,3	26	131,0
Switzerland	6 314	107,7	395	149,4	99	116,1	2 783	101,4	16	120,4	147	147,0
Austria	4 664	99,2	191	95,4	53	108,7	2 999	94,6	16	137,4	86	106,9
Slovenia	487	115,1	12	131,1	4	81,7	184	100,6	1	40,6	8	181,9
Turkey	1 754	119,7	93	130,8	15	99,1	661	108,6	22	211,5	70	125,7
South Africa	923	119,4	66	177,3	9	138,1	333	89,8		39,8	16	109,6
USA	14 287	131,8	1 005	154,4	311	159,8	4 109	121,9	48	108,1	413	124,6
Canada	1 448	135,9	61	135,5	26	136,2	334	118,9	4	86,8	50	133,5
Japan	3 653	118,2	236	158,5	190	111,2	1 230	107,3	25	398,8	69	111,2
Australia	1 156	121,4	59	158,9	24	115,4	297	90,7	4	65,2	44	274,6
Class 2	26 704	112,4	2 196	132,5	516	120,8	6 459	101,4	173	145,6	1 947	101,0
<i>of which:</i>												
ACP (69 countries)	2 197	80,8	164	124,5	82	255,7	286	76,8	8	112,2	92	30,4
DOM	1 311	104,0	29	136,5	5	83,2	56	161,0		16,7	574	99,8
Canary Islands	602	101,6	13	113,2	4	85,3	24	96,5		19,5	487	101,3
Morocco	664	109,7	32	165,5	4	176,3	73	82,4	2	221,4	82	100,2
Algeria	627	99,1	37	93,1	1	63,4	77	149,5		462,7	111	129,8
Tunisia	554	96,3	40	91,3	7	412,8	98	85,1	8	275,9	25	90,9
Libya	311	85,6	16	121,2	5	755,1	93	102,7	5	54,7	10	90,2
Egypt	700	117,6	38	169,6	16	129,3	174	100,7	11	203,7	30	125,0
Nigeria	405	85,4	21	132,2	3	57,5	85	73,0		36,4	8	58,4
Mexico	957	120,4	46	214,5	20	113,3	347	114,0	2	161,5	191	139,4
Brazil	884	102,7	40	203,0	17	292,7	343	68,3	3	21,1	38	150,6
Argentina	632	159,2	20	198,4	11	141,3	153	131,2	1	123,2	106	213,2
Iran	700	77,7	52	142,6	18	59,5	288	70,9		4,8	22	208,2
Israel	1 448	128,2	406	119,9	15	94,3	292	113,5	13	226,2	52	123,3
Saudi Arabia	1 465	95,4	128	104,9	37	106,8	333	114,5	16	136,5	67	83,6
Kuwait	417	159,4	11	170,6	7	114,7	69	94,2	1	220,5	7	71,6
United Arab Emirates	898	113,4	47	156,0	17	134,5	188	75,0	6	142,3	23	141,0
India	1 061	113,0	304	117,7	17	159,7	225	78,6	4		20	90,5
Thailand	750	108,8	78	116,1	22	84,9	276	117,7	3	297,7	18	127,6
Indonesia	628	105,1	34	93,1	7	56,6	257	108,6	3	475,3	14	63,5
Malaysia	714	167,6	37	147,3	7	108,6	202	130,7		58,4	8	110,6
Singapore	1 286	136,1	88	188,1	27	167,8	326	134,7	2	138,3	40	113,3
South Korea	1 420	141,4	60	150,3	27	69,9	506	124,2	2	103,6	98	359,0
Taiwan	1 275	120,5	106	208,8	21	148,9	523	110,4	2	154,8	27	96,3
Hong Kong	1 775	123,3	153	142,9	30	101,5	400	100,2	2	169,4	45	114,2
Class 4	6 858	128,3	352	193,6	177	140,8	3 483	120,4	156	230,6	150	139,1
<i>of which:</i>												
Russia	1 926	147,6	112	321,3	50	199,0	861	122,6	28	163,2	42	178,8
Poland	1 466	105,9	79	152,6	65	121,1	752	105,1	4	83,9	39	112,4
Czech Republik	1 029	127,4	45	165,3	14	114,1	675	125,9	4	280,4	22	137,5
Hungary	839	128,2	53	162,7	13	151,3	455	123,9	5	139,8	26	175,1
Class 5	2 058	129,7	193	293,7	24	229,6	873	113,8		150,5	126	195,0
<i>of which:</i>												
China	1 869	129,5	183	297,5	21	241,6	850	115,1		156,2	90	232,2
Mediterranean Basin	8 542	116,8	763	123,4	93	115,8	2 065	104,9	168	192,8	533	114,0
OPEC	6 022	98,4	367	116,4	104	93,2	1 503	92,8	34	111,0	299	105,1
ASEAN	3 680	126,7	253	137,7	68	101,0	1 168	123,8	9	262,9	85	102,3
Latin America	3 866	116,9	191	186,1	80	144,1	1 203	95,9	14	58,0	522	129,7

**GEOGRAPHICAL PATTERN OF TRADE
OF MEMBER STATES**

4C

January – February 1994

EXPORTS

Values in Mio ECU

F		IRL		I		NL		P		UK		Trading Partners
Value	94/93	Value	94/93	Value	94/93	Value	94/93	Value	94/93	Value	94/93	
11 543	130,2	1 260	124,0	10 676	116,4	4 761	109,2	496	105,5	11 803	124,0	Extra-EU
5 381	133,7	843	121,7	5 464	121,1	2 510	117,7	313	104,2	6 757	125,4	Class 1
1 901	105,3	276	141,1	1 809	104,2	1 048	109,8	167	93,7	1 733	126,5	<i>of which:</i> EFTA
108	83,1	37	106,5	91	106,7	131	111,9	21	85,1	319	134,2	<i>of which:</i> Norway
275	106,5	64	114,4	197	100,6	261	110,5	53	92,0	613	135,2	Sweden
95	99,2	30	173,4	87	125,7	111	113,6	23	117,0	191	110,1	Finland
1 107	105,6	111	173,3	870	103,1	317	106,4	43	89,6	426	121,5	Switzerland
313	116,2	33	150,1	562	104,8	220	113,3	26	96,1	165	118,8	Austria
74	113,0	1	233,3	171	134,0	17	81,2		15,9	14	464,1	Slovenia
209	104,2	6	124,2	333	134,8	129	117,9	6	102,2	209	153,6	Turkey
94	165,4	11	119,1	98	178,4	50	118,5	5	106,2	241	137,4	South Africa
2 111	184,5	325	111,8	1 855	124,8	897	132,6	93	122,7	3 119	121,3	USA
256	185,9	50	146,2	191	133,7	57	113,1	19	156,1	400	132,7	Canada
504	120,9	147	110,4	536	145,9	174	99,7	13	108,5	530	117,0	Japan
138	131,9	19	97,1	148	145,3	75	151,8	5	91,1	342	129,9	Australia
5 364	126,9	263	120,9	3 823	108,0	1 522	92,6	157	118,5	4 281	122,1	Class 2
649	93,7	32	135,7	178	39,8	175	80,0	62	87,8	467	111,6	<i>of which:</i> ACP (69 countries)
559	105,3	5	139,2	30	157,9	27	77,4	3	79,7	25	78,3	DOM
23	88,2	4	142,0	8		18	80,1	1	23,9	20	120,7	Canary Islands
316	114,8	1	117,5	80	121,8	27	83,7	13	178,0	32	112,0	Morocco
272	85,4	4	457,9	84	79,3	19	133,0	8	314,7	14	111,0	Algeria
202	111,5	2	131,5	125	73,8	25	128,8	7		16	118,3	Tunisia
34	120,2		8,6	83	64,8	24	69,3		14,2	41	93,4	Libya
138	132,6	26	278,8	145	102,2	54	126,9	1	63,0	67	114,3	Egypt
80	105,2	7	94,5	33	63,9	44	90,7	1	68,8	124	89,4	Nigeria
132	146,6	9	112,2	110	116,0	32	46,8	1	161,1	69	129,8	Mexico
125	170,3	6	38,2	172	180,6	48	116,8	7	166,5	85	132,9	Brazil
112	152,0	3	116,5	155	165,0	32	195,6	2	276,6	39	149,9	Argentina
68	90,1	5		133	65,2	28	58,1	1	74,4	86	98,5	Iran
140	149,9	13	185,6	223	139,1	72	130,5	10	108,7	212	146,9	Israel
208	101,4	23	87,1	243	84,7	95	89,3	6	130,2	309	84,3	Saudi Arabia
186	513,1	4	102,8	52	110,0	14	88,0	1	209,3	65	105,4	Kuwait
116	143,5	6	141,7	157	129,9	49	80,7	2	401,7	287	136,1	United Arab Emirates
80	116,9	3	22,8	86	135,9	38	113,6	1	72,3	281	157,1	India
77	72,7	6	154,2	82	110,1	56	128,0	1	97,6	129	111,5	Thailand
87	85,1	1	54,8	77	186,7	47	56,9			101	165,2	Indonesia
104	243,7	5	74,1	78	287,5	33	103,3	4	150,6	236	194,1	Malaysia
164	137,0	29	215,5	189	127,5	84	134,6	2	119,0	335	129,9	Singapore
246	195,0	9	180,7	217	188,8	73	72,1	2	123,9	180	128,1	South Korea
169	143,6	11	117,5	160	122,3	111	95,3	3	132,3	140	125,4	Taiwan
275	148,4	18	104,1	338	148,8	89	99,2	4	131,0	421	123,4	Hong Kong
527	126,0	59	333,1	985	125,2	508	137,8	14	97,2	448	122,6	Class 4
171	166,3	30	531,6	308	145,3	184	173,0	9	250,2	130	183,5	<i>of which:</i> Russia
108	116,3	9	228,4	178	102,4	127	116,3	1	201,1	103	72,0	Poland
66	121,3	6	161,1	89	127,1	46	103,7	1	174,6	61	148,6	Czech Republik
51	102,4	4	191,9	131	130,5	55	128,9	1	80,3	44	143,5	Hungary
234	127,6	11	119,9	308	122,7	66	83,7		4,3	223	153,6	Class 5
179	127,2	4	70,2	292	126,3	58	87,8		3,4	192	136,4	<i>of which:</i> China
1 693	119,4	69	187,3	1 809	115,4	482	112,4	53	152,2	815	134,7	Mediterranean Basin
1 244	112,8	54	106,4	945	87,1	345	77,2	20	158,6	1 107	104,3	OPEC
466	117,1	44	146,0	450	142,3	244	100,6	8	129,4	884	140,4	ASEAN
592	144,7	42	104,7	670	128,6	188	91,7	18	187,6	345	122,4	Latin America

PATTERN OF TRADE OF MEMBER STATES BY PRODUCT

1993 IMPORTS

Values in Mio ECU

List of products SITC Rev. 3		EU		UEBL		DK		D		GR		E	
		Value	93/92	Value	93/92	Value	93/92	Value	93/92	Value	93/92	Value	93/92
0-9	TOTAL TRADE	485 976	99,7	28 541	99,5	11 873	99,5	142 757	100,0	7 510	113,2	25 250	85,5
0	Food and live animals	33 344	94,5	1 848	102,8	1 576	103,3	7 367	95,6	328	90,1	2 906	85,3
03	Fish, crustaceans and molluscs and preparations thereof	6 563	91,6	220	105,3	829	100,4	873	114,3	66	91,2	1 116	80,8
05	Vegetables and fruit	10 174	85,7	869	102,2	125	88,4	2 540	85,6	82	79,0	680	74,4
1	Beverages and tobacco	3 430	106,8	138	105,6	95	104,9	849	91,2	46	78,0	923	145,8
11	Beverages	989	111,3	29	92,7	22	92,2	319	104,6	17	86,7	48	83,7
12	Tobacco and tobacco manufactures	2 441	105,1	109	109,7	73	109,4	530	84,6	28	73,4	874	152,1
2	Crude materials, inedible, except fuels	29 917	92,9	2 067	91,0	599	94,7	7 532	92,1	357	94,2	2 127	89,5
24	Cork and wood	6 724	96,2	370	121,6	336	93,3	1 375	97,3	130	88,4	304	74,3
28	Metalliferous ores and metal scrap	6 787	87,9	751	85,9	17	111,9	1 866	93,4	29	234,9	610	99,8
3	Mineral fuels, lubricants and related materials	61 686	95,2	2 161	101,6	1 017	114,0	14 178	112,4	1 892	113,7	6 251	98,5
32	Coal, coke and briquettes	4 589	84,3	504	83,5	20	319,9	602	79,6	43	87,1	467	89,8
33	Petroleum, petroleum products and related materials	51 475	94,8	961	88,1	936	116,5	10 585	93,2	1 826	114,0	5 120	97,7
4	Animal and vegetable oils, fats and waxes	1 757	101,9	142	123,3	39	94,0	410	100,0	12	61,5	116	83,1
42	Fixed vegetable fats and oils, crude, refined or fractionated	1 292	102,3	90	134,0	25	84,7	292	98,8	10	60,9	70	88,0
43	Animal or vegetable fats and oils, processed; animal or vegetable waxes	241	100,9	20	101,4	6	95,9	86	93,1	1	91,4	28	97,3
5	Chemicals and related products, n.e.s.	34 150	100,8	2 805	87,8	1 016	116,8	8 670	99,5	543	118,3	1 686	80,3
51	Organic chemicals	8 480	97,3	784	90,2	99	128,6	1 872	88,7	74	103,7	514	84,7
54	Medical and pharmaceutical products	7 685	111,6	638	99,2	211	128,9	1 862	105,1	154	134,6	482	95,0
57	Plastics in primary forms	4 115	91,9	500	78,2	172	96,0	1 226	101,6	83	109,0	90	54,9
59	Chemical materials and products, n.e.s.	3 806	100,6	278	92,8	94	119,2	1 024	98,7	52	111,0	171	79,5
6	Manufactured goods classified chiefly by material	70 470	101,6	8 424	115,4	2 095	92,2	22 058	98,8	883	96,7	2 280	77,7
64	Paper, paperboard & articles of paper pulp, of paper or of paperboard	11 818	91,9	594	102,0	631	95,3	3 258	89,5	167	93,1	616	91,7
65	Textile yarn, fabrics, made-up articles, n.e.s., & related products	11 555	99,4	866	102,5	208	89,5	3 942	107,2	175	98,7	398	63,1
66	Non-metallic mineral manufactures n.e.s.	12 299	150,3	5 071	135,7	124	98,4	2 000	112,5	78	116,1	195	68,3
67	Iron and steel	7 573	87,7	423	85,2	400	78,2	2 917	88,4	95	67,1	271	70,0
68	Non-ferrous metals	10 116	88,1	706	80,1	197	100,5	3 080	87,0	150	99,6	250	105,2
69	Manufactures of metal, n.e.s.	8 756	103,0	336	95,8	276	97,1	3 888	107,5	97	104,4	271	70,3
7	Machinery and transport equipment	149 108	102,0	7 537	90,3	2 954	98,8	47 137	99,6	2 843	130,9	5 890	76,1
71	Power generating machinery and equipment	13 595	106,9	675	97,8	214	111,2	3 523	99,7	128	150,5	667	176,4
72	Machinery specialised for particular industries	9 464	95,4	498	92,1	223	94,3	3 345	95,4	146	84,4	388	72,6
73	Metal working machinery	2 692	80,6	119	64,7	60	108,7	1 037	74,4	16	67,8	95	62,6
74	General industrial machinery & equipment, n.e.s., machine parts, n.e.s.	13 349	96,6	765	99,6	359	96,3	4 640	96,0	185	110,4	714	76,0
75	Office machines and automatic data-processing machines	26 768	102,4	452	82,8	374	103,8	8 048	103,5	91	78,6	660	49,4
76	Telecommunications, sound recording & reproduction apparatus & equipment	17 167	103,2	943	84,1	381	102,7	5 831	107,3	211	160,5	805	64,0
77	Electr. mach., app. & appliances, n.e.s. & electr. parts thereof	27 777	117,2	819	123,3	403	109,1	9 981	113,6	180	113,6	787	77,7
78	Road vehicles (including air-cushion vehicles)	23 375	92,3	2 731	81,7	522	92,5	8 138	91,7	554	70,9	954	80,9
79	Other transport equipment	14 924	102,2	536	108,5	420	89,6	2 595	81,3	1 331	248,7	820	86,1
8	Miscellaneous manufactured articles	85 079	110,9	3 099	108,8	1 906	102,4	30 596	109,4	587	108,8	2 969	80,8
84	Articles of apparel and clothing accessories	28 608	107,9	1 042	107,9	744	95,0	13 134	110,0	96	121,6	609	67,1
85	Footwear	4 944	107,8	169	110,5	93	96,7	1 874	119,6	65	112,1	113	63,8
87	Professional, scientific & controlling instruments & apparatus, n.e.s.	10 223	102,4	379	108,6	187	104,5	3 017	99,5	82	97,0	410	75,8
88	Photographic app., equip. & supplies & optical goods; watches & clocks	7 092	98,1	200	79,7	96	113,9	2 316	103,8	60	98,7	377	71,4
89	Miscellaneous manufactured articles, n.e.s.	26 609	123,1	982	116,0	567	108,4	6 422	109,1	236	111,4	1 276	98,6
9	Commodities and transactions not classified elsewhere in SITC	17 034	70,2	322	58,0	577	76,2	3 960	59,8	20	31,0	101	55,9

**PATTERN OF TRADE OF MEMBER STATES
BY PRODUCT**

4D

**1993
IMPORTS**

Values in Mio ECU

F		IRL		I		NL		P		UK		List of products SITC Rev. 3	
Value	93/92	Value	93/92	Value	93/92	Value	93/92	Value	93/92	Value	93/92		
66 334	97,7	6 320	137,0	56 242	94,8	43 969	93,7	5 797	96,6	91 383	109,6	TOTAL TRADE	0-9
4 871	95,8	289	106,3	3 521	88,1	4 015	88,5	873	95,2	5 751	101,2	Food and live animals	0
1 108	88,1	3	61,2	705	76,6	323	93,0	332	84,1	987	99,9	Fish, crustaceans and molluscs and preparations thereof	03
1 580	92,9	46	78,6	727	71,7	1 761	82,2	159	98,5	1 606	88,4	Vegetables and fruit	05
191	103,4	13	83,9	93	79,9	389	106,0	28	93,1	668	101,9	Beverages and tobacco	1
106	117,2	6	99,0	44	111,8	51	122,1	2	122,6	344	126,8	Beverages	11
85	90,2	7	74,0	48	63,4	338	103,9	25	91,0	324	84,3	Tobacco and tobacco manufactures	12
3 114	87,4	229	106,0	5 705	94,5	3 068	84,4	562	97,9	4 557	105,4	Crude materials, inedible, except fuels	2
557	91,5	72	90,4	1 500	88,2	689	115,9	111	82,8	1 280	103,6	Cork and wood	24
731	90,1	69	105,9	891	99,7	604	52,9	17	102,5	1 204	93,7	Metalliferous ores and metal scrap	28
9 161	75,4	382	106,2	10 505	93,9	7 373	86,7	1 370	96,7	7 396	97,8	Mineral fuels, lubricants and related materials	3
598	65,9	145	136,7	643	86,2	626	97,1	158	101,2	783	82,7	Coal, coke and briquettes	32
8 357	94,7	237	93,4	9 651	94,6	6 464	83,3	1 205	97,0	6 133	103,2	Petroleum, petroleum products and related materials	33
160	98,2	5	153,2	258	109,0	346	98,6	20	110,8	249	110,2	Animal and vegetable oils, fats and waxes	4
144	97,8	3	146,9	228	109,7	250	97,0	18	143,6	162	110,2	Fixed vegetable fats and oils, crude, refined or fractionated	42
10	111,0	1	165,1	6	95,3	35	140,6	1	56,8	47	98,6	Animal or vegetable fats and oils, processed; animal or vegetable waxes	43
5 270	106,5	659	129,0	4 767	101,8	3 290	93,8	369	103,2	5 076	111,4	Chemicals and related products, n.e.s.	5
1 213	107,8	252	115,6	1 288	103,8	1 056	84,5	107	102,7	1 221	117,7	Organic chemicals	51
1 325	124,2	56	117,0	1 354	106,1	498	118,4	103	127,3	1 003	126,1	Medical and pharmaceutical products	54
392	89,0	40	103,2	543	90,9	457	90,2	32	77,5	579	98,5	Plastics in primary forms	57
619	97,1	181	210,1	465	100,5	372	88,1	34	97,7	516	111,3	Chemical materials and products, n.e.s.	59
6 808	94,9	456	88,0	7 899	89,3	4 948	96,5	656	89,6	13 963	124,7	Manufactured goods classified chiefly by material	6
1 362	87,7	114	67,4	995	87,8	1 135	98,5	122	119,8	2 824	93,7	Paper, paperboard & articles of paper pulp, of paper or of paperboard	64
1 225	95,7	73	73,0	1 676	90,9	643	105,2	202	91,0	2 145	107,2	Textile yarn, fabrics, made-up articles, n.e.s., & related products	65
683	117,6	39	113,3	540	83,9	328	98,8	30	60,6	3 213	584,1	Non-metallic mineral manufactures n.e.s.	66
588	84,6	38	95,3	1 299	79,8	539	108,2	49	64,8	954	109,9	Iron and steel	67
1 376	92,1	40	112,9	1 387	89,2	943	75,6	43	47,8	1 943	94,5	Non-ferrous metals	68
908	100,8	92	120,8	678	96,6	670	104,9	63	108,7	1 477	105,6	Manufactures of metal, n.e.s.	69
21 042	91,6	3 369	164,4	10 965	90,2	13 771	95,4	1 438	94,2	32 162	131,3	Machinery and transport equipment	7
3 171	100,2	214	118,9	664	86,5	915	105,0	114	110,8	3 310	120,4	Power generating machinery and equipment	71
1 238	91,0	160	129,9	899	86,1	707	104,1	153	86,9	1 706	110,4	Machinery specialised for particular industries	72
347	82,4	30	219,2	350	82,6	136	89,3	46	167,0	457	92,1	Metal working machinery	73
1 708	94,3	151	112,7	1 267	96,9	944	99,2	158	82,6	2 459	105,0	General industrial machinery & equipment, n.e.s., machine parts, n.e.s.	74
3 085	99,4	1 464	211,9	1 468	89,3	4 036	90,0	109	73,1	6 981	117,4	Office machines and automatic data-processing machines	75
1 976	104,5	207	151,4	1 272	89,3	1 617	97,4	227	127,9	3 697	121,7	Telecommunications, sound recording & reproduction apparatus & equipment	76
3 563	112,6	726	148,2	2 275	98,9	2 130	113,2	180	88,3	6 733	144,4	Electr.mach., app. & appliances, n.e.s. & electr. parts thereof	77
2 129	94,9	242	226,9	1 481	100,8	2 425	84,8	423	101,8	3 775	107,9	Road vehicles (including air-cushion vehicles)	78
3 824	65,9	176	100,4	1 289	72,7	861	95,8	27	33,0	3 044		Other transport equipment	79
15 322	136,4	785	131,4	6 551	94,5	6 591	107,5	475	114,1	16 197	111,4	Miscellaneous manufactured articles	8
4 135	108,5	92	113,7	1 989	100,0	2 446	116,1	67	116,7	4 255	112,4	Articles of apparel and clothing accessories	84
680	100,8	141	141,5	711	100,0	366	113,0	43	174,4	690	98,3	Footwear	85
1 730	106,8	162	124,3	929	86,9	812	102,1	86	101,5	2 429	115,8	Professional, scientific & controlling instruments & apparatus, n.e.s.	87
1 086	99,2	47	189,4	894	93,2	577	95,8	74	93,8	1 366	103,9	Photographic app., equip. & supplies & optical goods; watches & clocks	88
6 764	213,3	315	134,3	1 603	92,0	1 849	100,2	177	118,9	6 420	112,3	Miscellaneous manufactured articles, n.e.s.	89
395	89,5	132	192,5	5 977	116,1	177	58,4	7	40,1	5 366	53,0	Commodities and transactions not classified elsewhere in SITC	9

PATTERN OF TRADE OF MEMBER STATES BY PRODUCT

January – February 1994
IMPORTS

Values in Mio ECU

List of products SITC Rev. 3		EU		UEBL		DK		D		GR		E	
		Value	94/93	Value	94/93	Value	94/93	Value	94/93	Value	94/93	Value	94/93
0-9	TOTAL TRADE	83 234	109,3	5 203	122,8	2 075	111,6	23 588	106,8	1 007	131,9	3 967	104,8
0	Food and live animals	5 672	113,2	349	154,9	278	129,7	1 234	112,3	46	98,1	480	117,0
03	Fish, crustaceans and molluscs and preparations thereof	985	107,7	38	147,1	164	150,6	147	119,7	13	116,4	165	97,5
05	Vegetables and fruit	1 795	106,4	149	178,2	16	83,0	456	114,0	13	135,2	100	92,3
1	Beverages and tobacco	525	129,9	21	131,2	14	100,3	151	113,6	2	37,7	104	191,0
11	Beverages	139	120,4	5	185,6	4	148,0	48	105,5	2	128,1	8	348,9
12	Tobacco and tobacco manufactures	386	133,7	16	119,4	10	90,1	103	117,8		7,9	97	184,2
2	Crude materials, inedible, except fuels	5 436	115,8	419	144,6	109	117,5	1 263	112,2	46	108,9	395	113,4
24	Cork and wood	1 144	116,2	72	140,0	62	123,0	209	102,4	23	132,7	53	91,1
28	Metalliferous ores and metal scrap	1 166	123,0	148	155,3	2	62,4	286	113,6		38,8	109	126,8
3	Mineral fuels, lubricants and related materials	9 437	95,5	313	102,5	154	108,0	2 007	82,6	313	434,7	1 015	99,1
32	Coal, coke and briquettes	801	109,7	82	111,3	4	134,4	104	109,0	1	15,3	59	101,0
33	Petroleum, petroleum products and related materials	7 604	92,7	98	83,4	147	107,7	1 396	76,0	306	464,2	819	96,7
4	Animal and vegetable oils, fats and waxes	314	122,6	32	159,5	12	143,8	61	94,6	2	207,8	22	98,0
42	Fixed vegetable fats and oils, crude, refined or fractionated	235	125,1	22	157,0	10	192,7	46	97,9	2	264,3	15	99,1
43	Animal or vegetable fats and oils, processed; animal or vegetable waxes	36	115,3	2	212,8	1	103,3	12	100,2		119,7	4	108,0
5	Chemicals and related products, n.e.s.	6 315	118,0	525	130,6	163	111,4	1 555	114,2	85	127,2	321	117,2
51	Organic chemicals	1 667	127,7	140	145,5	19	128,5	319	125,8	13	138,7	104	116,0
54	Medical and pharmaceutical products	1 383	113,9	127	117,3	33	107,5	339	106,0	32	170,7	82	111,6
57	Plastics in primary forms	710	113,1	96	149,7	27	108,8	208	109,9	11	96,5	15	99,4
59	Chemical materials and products, n.e.s.	654	104,1	50	114,5	15	79,1	173	98,9	7	95,0	27	89,6
6	Manufactured goods classified chiefly by material	12 890	114,0	1 537	119,1	365	112,0	3 687	107,1	132	105,3	416	102,7
64	Paper, paperboard & articles of paper pulp, of paper or of paperboard	1 961	103,9	111	126,8	101	101,8	497	93,1	27	112,2	96	90,6
65	Textile yarn, fabrics, made-up articles, n.e.s., & related products	2 298	115,5	221	156,4	35	99,6	746	114,7	36	140,4	85	103,4
66	Non-metallic mineral manufactures n.e.s.	2 383	121,2	834	113,5	20	114,3	305	109,9	9	88,7	27	82,7
67	Iron and steel	1 463	121,8	88	126,3	76	127,0	503	112,0	19	100,2	51	93,1
68	Non-ferrous metals	1 759	109,4	125	98,1	32	115,7	530	112,7	11	63,4	40	109,6
69	Manufactures of metal, n.e.s.	1 466	111,2	63	119,4	49	118,5	608	103,4	12	83,4	58	134,1
7	Machinery and transport equipment	24 930	111,6	1 348	118,0	519	104,7	7 587	108,8	296	95,3	824	106,1
71	Power generating machinery and equipment	2 305	117,0	116	116,9	36	107,2	621	114,7	12	85,2	134	234,9
72	Machinery specialised for particular industries	1 519	103,8	98	122,9	35	95,1	485	98,1	15	70,2	40	58,5
73	Metal working machinery	404	99,7	20	132,9	8	86,5	147	84,6	2	106,2	10	68,4
74	General industrial machinery & equipment, n.e.s., machine parts, n.e.s.	2 100	107,9	126	116,5	57	107,2	711	103,8	17	70,0	81	73,8
75	Office machines and automatic data-processing machines	4 582	112,3	82	120,7	66	109,2	1 381	114,8	14	91,2	119	89,7
76	Telecommunications, sound recording & reproduction apparatus & equipment	2 832	115,0	153	93,4	69	114,1	949	113,4	24	74,3	124	110,5
77	Electr. mach., app. & appliances, n.e.s. & electr. parts thereof	4 851	124,4	139	124,2	70	107,0	1 734	124,0	25	94,8	125	105,5
78	Road vehicles (including air-cushion vehicles)	3 642	101,8	534	116,6	101	109,1	1 145	94,9	49	46,1	142	104,6
79	Other transport equipment	2 695	106,0	79	211,2	77	91,7	414	94,8	140	197,9	48	182,3
8	Miscellaneous manufactured articles	14 832	101,5	615	122,9	366	108,3	5 446	112,3	83	97,8	383	85,9
84	Articles of apparel and clothing accessories	5 759	117,3	243	127,7	159	99,1	2 535	117,9	11	98,6	103	95,7
85	Footwear	1 182	113,7	48	116,4	23	125,1	436	115,8	9	74,3	28	98,7
87	Professional, scientific & controlling instruments & apparatus, n.e.s.	1 680	107,4	69	114,7	32	109,8	480	102,6	13	104,1	60	81,4
88	Photographic app., equip. & supplies & optical goods; watches & clocks	1 081	104,8	32	87,3	14	105,3	344	106,7	9	100,8	55	94,6
89	Miscellaneous manufactured articles, n.e.s.	3 639	77,2	156	122,2	97	111,4	1 015	105,5	34	106,1	111	76,8
9	Commodities and transactions not classified elsewhere in SITC	3 084	124,5	42	97,4	95	116,8	598	97,0	1	15,4	7	31,0

**PATTERN OF TRADE OF MEMBER STATES
BY PRODUCT**

4D

**January – February 1994
IMPORTS**

Values in Mio ECU

F		IRL		I		NL		P		UK		List of products SITC Rev. 3	
Value	94/93	Value	94/93	Value	94/93	Value	94/93	Value	94/93	Value	94/93		
11 296	98,1	1 312	126,9	9 664	101,6	7 773	114,8	938	102,0	16 412	120,2	TOTAL TRADE	0-9
808	108,9	64	121,0	578	106,7	701	98,8	138	89,0	995	122,5	Food and live animals	0
115	80,2	1	69,1	98	107,3	45	121,1	48	73,0	152	109,7	Fish, crustaceans and molluscs and preparations thereof	03
309	106,0	7	82,5	137	124,4	276	75,6	27	76,5	306	119,1	Vegetables and fruit	05
28	102,8	3	121,0	14	155,0	80	149,3	4	104,0	103	123,1	Beverages and tobacco	1
17	129,0	1	456,3	7	127,5	8	163,5		52,5	39	106,7	Beverages	11
11	77,4	2	100,2	7	196,3	72	147,9	4	106,7	64	135,8	Tobacco and tobacco manufactures	12
627	118,3	45	152,9	1 069	116,0	616	125,7	112	134,2	736	99,4	Crude materials, inedible, except fuels	2
116	149,6	13	135,5	236	102,6	115	115,3	18	83,4	225	138,2	Cork and wood	24
156	118,2	13	149,7	144	116,8	116	150,2	3	119,7	190	112,5	Metalliferous ores and metal scrap	28
1 464	102,9	66	97,1	1 491	81,0	1 302	111,7	268	129,7	1 044	87,0	Mineral fuels, lubricants and related materials	3
98	83,0	22	89,3	123	111,4	120	115,3	33	200,0	155	129,5	Coal, coke and briquettes	32
1 312	103,9	44	101,6	1 320	78,8	1 128	107,0	234	123,9	800	81,7	Petroleum, petroleum products and related materials	33
24	122,2	1	147,2	43	138,0	61	140,1	6	110,8	50	126,2	Animal and vegetable oils, fats and waxes	4
20	108,4		61,8	36	129,8	44	147,7	5	117,5	34	139,6	Fixed vegetable fats and oils, crude, refined or fractionated	42
1	137,3	1	430,4	1	217,5	6	115,5		320,6	9	116,6	Animal or vegetable fats and oils, processed; animal or vegetable waxes	43
1 052	115,5	144	137,3	939	116,2	544	114,1	67	115,4	920	124,1	Chemicals and related products, n.e.s.	5
253	113,9	78	170,4	271	125,9	176	110,1	20	125,7	273	149,8	Organic chemicals	51
273	132,1	9	161,4	236	102,2	80	153,5	19	115,0	155	101,4	Medical and pharmaceutical products	54
63	89,8	7	122,1	96	113,2	71	103,3	5	72,7	112	127,4	Plastics in primary forms	57
123	104,4	20	84,2	84	104,6	60	107,0	7	114,2	88	127,4	Chemical materials and products, n.e.s.	59
1 206	105,3	89	109,2	1 494	110,0	897	114,3	102	95,0	2 964	132,0	Manufactured goods classified chiefly by material	6
231	91,3	21	109,8	178	104,8	187	105,9	13	95,3	500	123,2	Paper, paperboard & articles of paper pulp, of paper or of paperboard	64
234	104,8	11	63,7	352	114,9	128	116,7	37	104,2	413	113,9	Textile yarn, fabrics, made-up articles, n.e.s., & related products	65
111	115,8	6	108,6	83	88,4	51	115,3	4	76,8	931	144,0	Non-metallic mineral manufactures n.e.s.	66
127	144,1	7	120,6	280	120,7	109	124,2	4	42,4	199	159,0	Iron and steel	67
232	96,9	10	152,5	225	92,0	174	121,9	5	55,9	375	131,2	Non-ferrous metals	68
157	111,8	20	126,9	111	100,2	121	114,3	8	81,1	259	132,4	Manufactures of metal, n.e.s.	69
3 712	112,6	674	119,5	1 724	97,1	2 218	110,9	182	79,9	5 844	122,3	Machinery and transport equipment	7
552	108,0	32	95,7	110	92,7	147	121,0	14	72,6	530	126,1	Power generating machinery and equipment	71
246	112,4	49	204,8	132	83,3	109	103,6	18	74,6	291	125,8	Machinery specialised for particular industries	72
77	131,9	9	256,8	42	98,2	21	115,0	1	18,7	65	109,1	Metal working machinery	73
274	100,7	30	136,9	195	104,1	163	127,7	16	64,8	430	129,5	General industrial machinery & equipment, n.e.s., machine parts, n.e.s.	74
522	110,3	284	145,7	244	100,9	672	123,8	16	76,0	1 180	105,0	Office machines and automatic data-processing machines	75
301	110,9	34	110,9	219	106,3	260	120,9	20	60,9	679	135,3	Telecommunications, sound recording & reproduction apparatus & equipment	76
613	118,1	149	141,2	409	126,1	306	91,8	24	87,6	1 257	144,6	Electr. mach., app. & appliances, n.e.s. & electr. parts thereof	77
334	101,9	31	63,7	258	90,3	322	85,1	69	110,3	658	137,9	Road vehicles (including air-cushion vehicles)	78
793	122,9	55	54,5	115	54,5	217	137,4	4	42,0	754	98,6	Other transport equipment	79
2 278	67,8	194	149,5	1 205	99,9	1 304	126,8	58	82,3	2 700	112,5	Miscellaneous manufactured articles	8
841	111,6	20	119,4	413	96,2	595	146,1	8	91,8	831	123,2	Articles of apparel and clothing accessories	84
167	101,7	51	247,8	167	115,3	93	118,0	8	140,2	152	102,2	Footwear	85
292	114,0	37	128,1	160	101,8	128	98,0	12	86,0	397	118,9	Professional, scientific & controlling instruments & apparatus, n.e.s.	87
166	100,3	27	545,4	132	94,5	100	115,2	8	68,4	195	105,5	Photographic app., equip. & supplies & optical goods; watches & clocks	88
652	34,9	53	98,2	258	99,3	296	122,3	19	72,4	949	103,8	Miscellaneous manufactured articles, n.e.s.	89
97	160,2	32		1 105	109,1	49	273,5	1	97,7	1 057	171,7	Commodities and transactions not classified elsewhere in SITC	9

PATTERN OF TRADE OF MEMBER STATES BY PRODUCT

1993 EXPORTS

Values in Mio ECU

List of products SITC Rev. 3		EU		UEBL		DK		D		GR		E	
		Value	93/92	Value	93/92	Value	93/92	Value	93/92	Value	93/92	Value	93/92
0-9	TOTAL TRADE	482 588	110,8	27 987	119,7	14 448	102,4	162 840	107,6	3 174	123,6	20 467	115,3
0	Food and live animals	27 042	108,7	1 345	99,4	2 876	108,9	4 781	108,1	500	124,0	2 168	109,1
03	Fish, crustaceans and molluscs and preparations thereof	1 260	102,1	11	173,0	289	82,3	117	99,1	7	116,5	193	104,6
05	Vegetables and fruit	3 805	111,5	113	116,7	70	94,3	402	112,4	293	101,3	938	106,4
1	Beverages and tobacco	9 347	106,5	154	204,3	99	103,7	970	113,7	276	91,2	456	108,7
11	Beverages	7 584	108,7	99	249,9	62	102,8	619	120,6	53	189,8	412	107,6
12	Tobacco and tobacco manufactures	1 764	98,1	55	154,2	37	105,4	351	103,1	223	81,1	44	99,4
2	Crude materials, inedible, except fuels	9 046	112,1	568	123,9	483	93,6	2 252	104,9	232	188,9	416	95,9
24	Cork and wood	639	99,7	15	108,1	35	76,5	340	92,0	21	243,6	27	103,4
28	Metalliferous ores and metal scrap	2 101	132,7	141	176,8	30	115,4	428	120,1	49	222,7	61	93,1
3	Mineral fuels, lubricants and related materials	15 542	147,9	1 009	136,2	640	115,5	2 085	141,3	512	180,4	1 006	149,1
32	Coal, coke and briquettes	180	93,9	6	75,6	1	103,2	77	79,2	5		2	112,8
33	Petroleum, petroleum products and related materials	14 007	150,0	1 000	136,9	610	115,9	1 589	137,0	499	180,7	993	149,9
4	Animal and vegetable oils, fats and waxes	1 366	95,0	70	64,1	37	142,1	278	130,1	35	88,5	220	88,6
42	Fixed vegetable fats and oils, crude, refined or fractionated	1 117	91,7	61	60,7	7	56,5	187	138,3	35	88,3	213	88,5
43	Animal or vegetable fats and oils, processed; animal or vegetable waxes	184	122,6	7	111,2	15		78	117,7		140,6	2	120,5
5	Chemicals and related products, n.e.s.	63 101	116,4	4 290	117,0	1 655	146,9	21 317	117,6	207	133,8	2 269	107,5
51	Organic chemicals	13 338	118,2	1 132	134,2	278	146,2	4 140	121,8	30	180,2	422	115,9
54	Medical and pharmaceutical products	13 948	121,1	1 080	117,1	696	181,3	4 102	120,3	24	166,9	558	112,1
57	Plastics in primary forms	7 252	116,3	660	107,4	31	113,6	2 937	119,7	15	124,7	208	106,2
59	Chemical materials and products, n.e.s.	8 810	114,4	387	110,3	154	143,1	3 041	115,4	20	118,9	211	125,7
6	Manufactured goods classified chiefly by material	79 751	112,2	10 505	124,6	1 233	96,1	24 679	106,1	664	110,7	4 676	117,9
64	Paper, paperboard & articles of paper pulp, of paper or of paperboard	6 070	109,9	224	106,0	162	102,7	2 442	108,8	35	109,4	277	90,3
65	Textile yarn, fabrics, made-up articles, n.e.s., & related products	14 838	108,3	1 186	122,3	228	95,9	5 399	106,7	92	111,6	499	104,9
66	Non-metallic mineral manufactures n.e.s.	16 970	114,9	6 598	125,2	184	98,2	2 503	107,3	164	101,1	968	113,2
67	Iron and steel	15 757	120,0	1 399	134,3	155	89,5	4 817	106,5	125	105,8	1 259	133,6
68	Non-ferrous metals	5 854	111,1	530	111,9	41	94,1	2 308	107,3	120	125,4	273	121,7
69	Manufactures of metal, n.e.s.	12 575	107,1	363	121,7	317	97,9	4 779	103,3	80	115,0	750	121,8
7	Machinery and transport equipment	204 206	113,1	6 863	125,2	4 284	99,6	84 540	109,6	254	138,7	6 396	121,6
71	Power generating machinery and equipment	17 133	105,0	366	166,8	250	80,4	5 283	99,7	27	82,6	328	164,2
72	Machinery specialised for particular industries	30 948	114,7	950	139,3	724	107,8	14 157	112,7	40	196,7	554	103,7
73	Metal working machinery	5 995	103,0	176	98,6	56	84,8	3 064	94,8	5	208,0	223	120,7
74	General industrial machinery & equipment, n.e.s., machine parts, n.e.s.	30 138	109,4	766	121,8	1 065	105,2	13 143	106,9	31	112,4	840	108,0
75	Office machines and automatic data-processing machines	12 643	118,6	211	138,4	298	101,0	2 854	105,8	12	184,3	295	116,4
76	Telecommunications, sound recording & reproduction apparatus & equipment	10 040	120,4	635	120,2	315	102,0	3 361	111,7	6	207,3	485	165,1
77	Electr. mach., app. & appliances, n.e.s. & electr. parts thereof	29 873	118,9	652	121,6	488	107,5	12 480	114,4	67	122,9	838	117,6
78	Road vehicles (including air-cushion vehicles)	42 162	114,0	2 960	126,9	246	105,5	24 320	112,2	22	251,8	1 374	129,3
79	Other transport equipment	22 811	109,7	148	66,0	841	88,8	3 634	101,6	42	161,4	1 327	108,2
8	Miscellaneous manufactured articles	64 018	108,1	1 556	112,8	2 260	99,3	19 073	107,1	437	110,9	2 746	107,0
84	Articles of apparel and clothing accessories	11 063	101,7	151	89,3	484	89,0	2 700	99,9	288	93,4	440	104,0
85	Footwear	4 461	104,1	14	78,8	77	114,6	570	102,5	27	139,8	473	106,7
87	Professional, scientific & controlling instruments & apparatus, n.e.s.	11 740	111,7	188	125,8	399	115,3	5 065	110,3	11	168,5	213	95,0
88	Photographic app., equip. & supplies & optical goods; watches & clocks	5 707	115,1	487	111,4	87	109,2	1 827	120,3	3	210,8	119	113,9
89	Miscellaneous manufactured articles, n.e.s.	22 243	108,7	506	113,1	659	101,9	6 359	105,5	76	178,1	1 009	112,7
9	Commodities and transactions not classified elsewhere in SITC	9 168	54,0	1 627	96,7	881	68,4	2 866	49,0	56	68,1	114	163,3

**PATTERN OF TRADE OF MEMBER STATES
BY PRODUCT**

4D

**1993
EXPORTS**

Values in Mio ECU

F		IRL		I		NL		P		UK		List of products SITC Rev. 3	
Value	93/92	Value	93/92	Value	93/92	Value	93/92	Value	93/92	Value	93/92		
71 695	101,0	7 499	137,1	67 230	116,5	31 002	119,1	3 220	97,3	73 027	115,9	TOTAL TRADE	0-9
5 383	109,1	1 064	110,7	2 437	99,1	4 281	114,8	155	87,9	2 053	113,9	Food and live animals	0
158	122,0	44	110,2	49	132,9	248	108,7	43	112,3	101	105,3	<i>Fish, crustaceans and molluscs and preparations thereof</i>	03
364	114,0	4	99,2	751	114,4	723	122,6	45	121,1	102	96,6	Vegetables and fruit	05
2 717	101,1	185	116,8	768	121,2	802	122,6	102	71,2	2 819	102,7	Beverages and tobacco	1
2 653	101,0	173	116,9	665	121,6	652	122,1	99	71,6	2 097	107,0	Beverages	11
64	104,0	12	115,6	103	118,8	149	124,7	3	60,0	722	92,1	Tobacco and tobacco manufactures	12
913	111,1	155	108,1	635	108,5	1 870	127,0	243	83,9	1 281	118,8	Crude materials, inedible, except fuels	2
89	103,7	1	21,5	65	150,8	12	122,6	25	98,5	8	98,3	Cork and wood	24
110	121,0	110	113,0	71	89,8	568	170,7	100	83,4	433	138,0	Metalliferous ores and metal scrap	28
1 801	123,7	14	334,7	2 471	158,1	1 585	242,4	170	298,2	4 250	139,5	Mineral fuels, lubricants and related materials	3
24	181,6	2	165,2	12	113,2	21	81,8			30	91,2	Coal, coke and briquettes	32
1 027	119,2	12	403,2	2 417	159,9	1 514	260,0	169	306,8	4 176	140,6	Petroleum, petroleum products and related materials	33
85	59,7		61,8	297	82,7	261	121,1	33	73,6	52	128,4	Animal and vegetable oils, fats and waxes	4
75	56,1			286	83,3	196	124,6	25	80,6	32	131,6	<i>Fixed vegetable fats and oils, crude, refined or fractionated</i>	42
6	111,4		233,3	9	77,2	56	111,1		166,7	11	134,0	Animal or vegetable fats and oils, processed; animal or vegetable waxes	43
10 181	108,5	1 962	127,8	5 083	117,0	5 556	112,4	172	106,7	10 410	120,4	Chemicals and related products, n.e.s.	5
1 629	96,3	912	149,7	1 126	117,8	1 386	100,2	46	136,4	2 239	124,3	Organic chemicals	51
2 208	114,6	587	107,4	1 211	133,3	822	113,5	37	99,4	2 624	122,3	Medical and pharmaceutical products	54
895	121,3	36	128,0	651	106,1	1 102	116,0	26	114,0	692	119,2	Plastics in primary forms	57
1 470	111,4	190	117,3	687	112,7	883	114,9	10	104,9	1 756	113,2	Chemical materials and products, n.e.s.	59
9 703	104,7	352	126,1	13 527	117,6	3 661	111,0	838	100,4	9 912	118,8	Manufactured goods classified chiefly by material	6
930	109,5	4	64,9	580	106,9	470	104,5	42	132,0	904	131,2	Paper, paperboard & articles of paper pulp, of paper or of paperboard	64
1 743	103,7	55	123,6	3 089	110,8	908	109,3	261	95,9	1 378	109,2	Textile yarn, fabrics, made-up articles, n.e.s., & related products	65
1 354	102,5	140	131,5	2 446	106,4	207	97,6	167	88,6	2 239	121,7	Non-metallic mineral manufactures n.e.s.	66
2 349	110,5	17	275,2	2 773	145,0	858	120,8	55	245,6	1 948	125,2	Iron and steel	67
680	96,3	11	154,7	473	115,3	251	123,0	5	78,3	1 161	122,6	Non-ferrous metals	68
1 609	101,0	73	110,0	2 462	113,6	575	101,9	92	85,4	1 475	112,2	Manufactures of metal, n.e.s.	69
32 199	96,0	2 619	160,8	26 454	119,0	10 054	119,1	544	101,4	30 000	137,6	Machinery and transport equipment	7
3 458	86,4	103	126,6	1 527	125,3	727	119,9	25	104,8	5 039	116,4	Power generating machinery and equipment	71
2 512	102,1	47	206,9	7 289	123,6	1 146	122,2	39	86,6	3 490	110,9	Machinery specialised for particular industries	72
461	133,1	8	87,7	1 295	110,4	114	121,9	11	170,1	582	110,9	Metal working machinery	73
3 341	102,2	138	130,5	5 833	117,2	1 188	116,9	100	108,7	3 692	110,4	General industrial machinery & equipment, n.e.s., machine parts, n.e.s.	74
1 375	90,9	1 747	179,5	927	121,6	1 268	101,0	13	63,2	3 642	133,5	Office machines and automatic data-processing machines	75
1 788	98,1	156	137,5	679	117,4	533	124,3	29	93,0	2 050	168,0	Telecommunications, sound recording & reproduction apparatus & equipment	76
4 914	123,9	362	130,5	3 416	113,0	2 232	137,5	139	93,1	4 285	125,3	Electr. mach., app. & appliances, n.e.s. & electr. parts thereof	77
5 307	105,1	3	80,6	3 495	121,0	862	99,8	63	97,8	3 510	126,2	Road vehicles (including air-cushion vehicles)	78
9 040	81,4	53	132,0	1 993	116,4	1 986	122,9	125	120,7	3 623		Other transport equipment	79
8 496	100,5	905	144,0	14 727	110,6	2 624	116,0	950	89,2	10 245	113,2	Miscellaneous manufactured articles	8
1 574	103,9	63	117,6	3 578	105,8	221	121,2	519	78,1	1 044	111,5	Articles of apparel and clothing accessories	84
366	109,7	2	133,6	2 333	100,1	48	109,3	293	112,1	257	122,0	Footwear	85
1 630	101,3	267	166,2	811	125,5	542	113,1	16	109,9	2 597	113,9	Professional, scientific & controlling instruments & apparatus, n.e.s.	87
806	101,9	140	140,9	725	108,9	596	133,0	7	111,8	910	112,7	Photographic app., equip. & supplies & optical goods; watches & clocks	88
2 876	94,7	418	138,4	4 418	116,3	976	108,6	72	101,1	4 874	113,4	Miscellaneous manufactured articles, n.e.s.	89
218	67,0	244	182,9	832	114,9	309	87,8	14	568,8	2 006	31,0	Commodities and transactions not classified elsewhere in SITC	9

PATTERN OF TRADE OF MEMBER STATES BY PRODUCT

January – February 1994
EXPORTS

Values in Mio ECU

List of products SITC Rev. 3		EU		UEBL		DK		D		GR		E	
		Value	94/93	Value	94/93	Value	94/93	Value	94/93	Value	94/93	Value	94/93
0-9	TOTAL TRADE	78 103	116,8	5 352	143,7	2 381	113,3	25 983	106,9	516	164,9	3 333	109,8
0	Food and live animals	4 391	108,7	213	115,1	474	116,6	873	114,7	114	183,5	361	105,2
03	Fish, crustaceans and molluscs and preparations thereof	189	100,5	1	188,8	47	95,9	21	115,5	2	173,7	29	122,0
05	Vegetables and fruit	723	122,5	18	108,1	10	108,1	92	127,4	83	204,4	179	111,4
1	Beverages and tobacco	1 398	119,2	45	418,2	15	129,0	200	141,7	51	185,7	63	103,7
11	Beverages	1 112	123,8	27	381,0	10	140,4	141	190,3	7	222,6	55	106,7
12	Tobacco and tobacco manufactures	286	104,3	18	492,6	5	110,0	60	88,4	43	180,8	7	85,4
2	Crude materials, inedible, except fuels	1 494	109,2	100	153,9	85	110,8	386	117,1	36	123,8	65	100,7
24	Cork and wood	103	116,3	2	98,4	6	99,5	53	115,5	2	800,3	5	79,5
28	Metalliferous ores and metal scrap	323	104,3	20	120,8	5	128,0	76	125,0	8	189,7	4	47,8
3	Mineral fuels, lubricants and related materials	2 333	110,2	191	140,1	112	111,4	349	105,7	86	255,7	130	80,8
32	Coal, coke and briquettes	26	95,4	1	68,6		40,8	9	79,9				95,0
33	Petroleum, petroleum products and related materials	2 050	107,4	188	141,2	92	96,3	244	107,1	85	260,4	127	81,0
4	Animal and vegetable oils, fats and waxes	236	117,7	17	154,1	12	170,0	51	125,8	4	73,8	33	81,9
42	Fixed vegetable fats and oils, crude, refined or fractionated	193	119,2	15	148,5	6	885,5	36	131,8	4	73,5	31	80,8
43	Animal or vegetable fats and oils, processed; animal or vegetable waxes	31	110,9	1	186,9	3	110,7	12	105,0		142,9		241,4
5	Chemicals and related products, n.e.s.	10 716	117,5	862	155,0	269	105,4	3 702	113,1	33	160,7	363	111,7
51	Organic chemicals	2 403	122,4	238	164,7	54	122,9	796	124,5	7	254,3	65	96,8
54	Medical and pharmaceutical products	2 443	123,6	234	150,0	112	100,1	721	117,1	4	179,1	93	125,1
57	Plastics in primary forms	1 225	115,1	132	164,8	5	101,7	487	109,3	3	276,9	36	132,5
59	Chemical materials and products, n.e.s.	1 492	118,1	76	180,0	30	133,2	521	110,2	3	95,9	33	117,4
6	Manufactured goods classified chiefly by material	12 899	117,9	1 913	127,3	192	107,2	3 825	106,8	89	146,2	775	130,1
64	Paper, paperboard & articles of paper pulp, of paper or of paperboard	987	112,4	33	111,7	27	102,6	410	108,4	3	78,0	42	106,6
65	Textile yarn, fabrics, made-up articles, n.e.s., & related products	2 316	114,9	211	130,6	38	109,7	813	104,3	14	158,6	83	114,2
66	Non-metallic mineral manufactures n.e.s.	2 925	122,0	1 191	113,6	26	90,8	390	106,3	24	214,3	156	121,7
67	Iron and steel	2 603	133,5	282	205,7	23	125,1	748	131,9	14	105,0	238	157,8
68	Non-ferrous metals	898	108,9	97	158,2	6	87,0	371	103,6	15	127,8	32	92,6
69	Manufactures of metal, n.e.s.	1 980	112,8	64	150,1	50	111,6	726	103,2	11	150,8	133	156,2
7	Machinery and transport equipment	32 684	118,5	1 458	181,6	683	118,3	13 173	104,5	35	156,9	1 091	110,9
71	Power generating machinery and equipment	2 896	128,8	65	187,0	49	116,0	911	112,5	4	174,6	63	136,8
72	Machinery specialised for particular industries	4 836	113,0	202	178,4	111	114,8	2 089	98,4	5	118,4	86	116,5
73	Metal working machinery	835	97,7	30	164,1	8	101,8	411	90,7		71,0	26	45,9
74	General industrial machinery & equipment, n.e.s., machine parts, n.e.s.	4 776	109,5	162	187,6	159	112,0	2 048	101,7	4	138,1	145	141,4
75	Office machines and automatic data-processing machines	2 111	129,9	47	183,9	44	101,2	489	125,8	1	401,1	44	104,0
76	Telecommunications, sound recording & reproduction apparatus & equipment	1 666	136,3	181	323,6	52	114,9	538	118,4	1	344,1	73	172,0
77	Electr. mach., app. & appliances, n.e.s. & electr. parts thereof	4 882	119,7	111	155,3	85	129,4	1 997	113,4	11	168,7	144	125,0
78	Road vehicles (including air-cushion vehicles)	7 237	124,3	631	184,2	39	124,5	3 909	112,5	6	305,5	310	188,4
79	Other transport equipment	3 015	122,6	28	219,8	134	132,2	379	72,5	4	88,8	199	63,1
8	Miscellaneous manufactured articles	10 548	116,1	270	128,1	384	106,3	2 997	103,5	67	161,6	437	99,3
84	Articles of apparel and clothing accessories	2 036	113,9	29	108,5	82	86,0	491	97,3	42	135,8	73	105,9
85	Footwear	882	131,0	2	140,0	15	128,5	105	113,0	3	173,3	105	139,4
87	Professional, scientific & controlling instruments & apparatus, n.e.s.	1 762	110,7	32	137,9	66	114,9	726	101,0	2	249,4	26	79,8
88	Photographic app., equip. & supplies & optical goods; watches & clocks	882	113,4	86	124,8	14	100,2	277	106,1		224,6	17	126,4
89	Miscellaneous manufactured articles, n.e.s.	3 502	117,6	89	135,0	113	115,0	990	106,1	15	293,8	141	110,9
9	Commodities and transactions not classified elsewhere in SITC	1 405	111,8	282	116,3	157	122,2	427	118,2	3	26,8	15	68,2

**PATTERN OF TRADE OF MEMBER STATES
BY PRODUCT**

4D

**January – February 1994
EXPORTS**

Values in Mio ECU

F		IRL		I		NL		P		UK		List of products SITC Rev. 3	
Value	94/93	Value	94/93	Value	94/93	Value	94/93	Value	94/93	Value	94/93		
11 543	130,2	1 260	124,0	10 676	116,4	4 761	109,2	496	105,5	11 803	124,0	TOTAL TRADE	0-9
745	100,1	203	157,4	359	90,3	667	97,2	28	141,7	353	116,3	Food and live animals	0
21	86,3	6	75,1	6	116,9	31	75,5	7	121,1	17	164,9	Fish, crustaceans and molluscs and preparations thereof	03
63	108,3	1	107,3	127	108,5	125	132,9	6	93,6	19	132,6	Vegetables and fruit	05
426	125,3	21	95,3	106	132,1	109	87,1	16	117,4	347	102,0	Beverages and tobacco	1
417	125,8	17	84,6	93	147,5	91	90,7	15	114,5	239	105,2	Beverages	11
9	106,4	4	233,4	13	75,8	18	72,5	1	239,4	109	95,6	Tobacco and tobacco manufactures	12
151	100,8	36	128,8	106	119,0	292	96,9	44	126,1	194	96,3	Crude materials, inedible, except fuels	2
16	113,2		552,4	11	158,3	2	98,8	4	98,5	1	135,2	Cork and wood	24
13	64,2	27	131,3	12	90,6	78	100,8	22	159,4	58	82,5	Metalliferous ores and metal scrap	28
272	151,7	6	239,0	283	80,9	265	97,8	35	466,1	603	110,7	Mineral fuels, lubricants and related materials	3
4	101,2		156,7	1	55,6	4	98,3			6	152,4	Coal, coke and briquettes	32
155	131,2	6	241,9	277	81,0	249	97,7	35	463,9	592	110,3	Petroleum, petroleum products and related materials	33
24	187,6		21,0	43	117,7	39	109,0	4	102,1	9	129,1	Animal and vegetable oils, fats and waxes	4
22	186,6			41	118,6	27	110,1	3	121,2	6	118,3	Fixed vegetable fats and oils, crude, refined or fractionated	42
1	246,3		3,1	1	88,0	9	95,9		711,1	2	231,0	Animal or vegetable fats and oils, processed; animal or vegetable waxes	43
1 703	116,4	361	117,3	819	116,9	877	106,9	24	105,2	1 703	123,7	Chemicals and related products, n.e.s.	5
293	127,4	155	107,9	184	108,5	229	110,0	4	101,6	379	121,5	Organic chemicals	51
381	119,8	135	132,4	191	126,6	161	143,9	6	89,0	406	124,0	Medical and pharmaceutical products	54
147	110,7	8	167,7	115	116,0	166	99,6	5	142,2	120	122,9	Plastics in primary forms	57
255	128,1	22	84,9	100	95,0	129	95,8	1	62,7	322	141,6	Chemical materials and products, n.e.s.	59
1 606	117,0	56	127,0	2 127	124,6	553	108,9	123	91,8	1 639	130,6	Manufactured goods classified chiefly by material	6
151	115,7	1	161,5	94	122,0	77	120,5	5	76,9	144	118,3	Paper, paperboard & articles of paper pulp, of paper or of paperboard	64
266	108,7	8	104,3	501	136,0	139	112,8	33	96,1	211	116,8	Textile yarn, fabrics, made-up articles, n.e.s., & related products	65
218	127,9	24	176,5	404	126,8	32	98,4	29	103,0	429	171,9	Non-metallic mineral manufactures n.e.s.	66
423	124,9	1	19,7	397	115,5	122	115,4	9	58,3	347	135,5	Iron and steel	67
121	132,7	2	136,7	67	90,6	38	86,0		31,6	149	105,8	Non-ferrous metals	68
261	106,1	13	145,9	379	116,9	94	116,2	15	89,9	235	119,6	Manufactures of metal, n.e.s.	69
5 219	153,6	383	103,6	4 052	112,2	1 492	122,3	72	98,9	5 027	128,0	Machinery and transport equipment	7
601	198,1	19	164,1	271	123,1	115	119,9	5	94,4	792	117,3	Power generating machinery and equipment	71
431	126,7	8	179,3	1 166	129,5	167	108,5	6	94,7	567	122,2	Machinery specialised for particular industries	72
50	70,1	2	104,9	199	128,1	17	117,1	2	129,5	90	120,9	Metal working machinery	73
514	100,2	24	107,6	898	115,6	192	120,3	18	140,3	613	115,6	General industrial machinery & equipment, n.e.s., machine parts, n.e.s.	74
228	133,4	229	97,1	134	135,8	220	175,3	2	113,2	672	136,8	Office machines and automatic data-processing machines	75
317	133,4	33	166,7	84	114,9	65	101,5	5	122,9	315	140,8	Telecommunications, sound recording & reproduction apparatus & equipment	76
869	126,8	61	111,5	555	120,1	327	106,6	20	100,8	702	132,7	Electr. mach., app. & appliances, n.e.s. & electr. parts thereof	77
905	127,4	1	136,2	563	124,3	153	124,6	11	136,6	710	150,7	Road vehicles (including air-cushion vehicles)	78
1 303	355,8	6	31,3	182	38,5	235	133,6	3	22,5	542	118,4	Other transport equipment	79
1 369	117,5	143	131,6	2 654	128,6	411	115,6	149	94,1	1 668	129,6	Miscellaneous manufactured articles	8
312	115,2	8	89,0	740	136,5	41	131,3	81	87,3	140	119,2	Articles of apparel and clothing accessories	84
54	107,5		60,0	495	139,6	7	114,7	53	116,7	42	128,6	Footwear	85
249	125,3	36	110,5	123	119,6	75	105,7	2	94,9	425	121,0	Professional, scientific & controlling instruments & apparatus, n.e.s.	87
121	112,6	17	106,3	118	125,5	97	118,7	1	107,8	133	111,5	Photographic app., equip. & supplies & optical goods; watches & clocks	88
418	113,8	80	160,6	654	109,8	155	119,2	8	84,1	839	140,6	Miscellaneous manufactured articles, n.e.s.	89
29	70,0	50		126	96,1	56	150,9	1	46,2	260	93,8	Commodities and transactions not classified elsewhere in SITC	9

EU trade by mode of transport

EU EXTERNAL TRADE BY MODE OF TRANSPORT

1992

Quantity in 1000 t

Values in Mio ECU

Mode of transport	EU ⁽¹⁾		UEBL		DK		D		GR		E	
	Quantity	Value	Quantity	Value	Quantity	Value	Quantity	Value	Quantity	Value	Quantity	Value
IMPORTS												
Sea	899 355	227 305	54 496	12 074	30 982	8 610	77 896	43 212	21 038	5 050	108 391	16 446
Fixed mechanism	133 772	14 729	1 903	49	0	85	89 419	9 689	4	15	0	21
Road	72 109	120 109	4 046	10 013	749	1 707	33 203	51 946	697	821	3 655	7 164
Inland waterways	42 624	6 890	6 135	1 027			30 200	4 818	0	0	1	0
Rail	44 409	14 914	350	368	140	212	19 300	6 706	387	204	150	565
Air	3 213	89 676	76	6 537	14	855	344	21 568	12	555	82	3 759
Self-propulsion	1 660	6 099	3	131	132	406	162	689	7	56	87	55
Post	15	958	1	43	1	73	2	546	0	1	2	65
Unknown	4 198	7 695	0	0			316	3 692				
TOTAL	1 201 356	488 376	67 009	30 241	32 017	11 948	250 842	142 867	22 145	6 702	112 367	28 076
EXPORTS												
Sea	216 038	180 995	17 924	8 951	11 669	9 000	26 017	50 463	7 738	1 647	23 063	11 945
Fixed mechanism	7 887	1 275	307	87	603	96	1 494	210	3	2	0	1
Road	61 037	133 940	5 181	9 421	723	2 458	23 111	59 825	1 170	784	2 574	2 621
Inland waterways	19 048	7 307	2 028	476			10 578	5 541			0	0
Rail	19 307	19 110	1 924	1 319	449	503	10 940	11 967	126	39	227	324
Air	3 228	82 976	712	7 208	22	1 110	369	19 838	10	156	146	1 805
Self-propulsion	1 803	12 683	17	102	642	858	859	2 152	6	9	62	153
Post	162	1 735	0	116	1	97	30	1 053	0	1	5	121
Unknown	2 757	1 065					2 748	942				
TOTAL	331 266	441 085	28 094	27 680	14 110	14 121	76 146	151 992	9 053	2 636	26 076	16 969

**EU EXTERNAL TRADE
BY MODE OF TRANSPORT**

05

1992

Quantity in 1000 t
Values in Mio ECU

F		IRL		I		NL		P		UK		Mode of transport
Quantity	Value	Quantity	Value	Quantity	Value	Quantity	Value	Quantity	Value	Quantity	Value	
IMPORTS												
144 365	26 791	9 438	2 786	156 215	27 536	154 864	28 836	21 976	4 220	119 694	51 743	Sea
16 217	1 419			10 918	1 590	1 593	232			13 718	1 628	Fixed mechanism
8 711	19 402	156	276	13 477	17 813	6 940	9 820	415	1 111	60	36	Road
4 476	708			0	1	1 811	336					Inland waterways
3 670	1 746	30	67	19 871	4 734	484	275	29	38	0	0	Rail
247	13 300	106	1 567	1 747	7 927	153	5 387	17	725	415	27 496	Air
212	4 282	0	1	1 039	365	0	0	16	15	3	97	Self-propulsion
1	130	0	37	1	4	3	37	4	17	0	5	Post
258	461					3 098	1 986	0	0	527	1 555	Unknown
178 156	68 238	9 730	4 735	203 269	59 970	168 946	46 909	22 457	6 127	134 418	82 562	TOTAL
EXPORTS												
29 950	21 305	1 757	3 083	24 413	21 539	23 256	10 886	3 304	2 082	46 948	40 094	Sea
4 607	717			433	115	439	48					Fixed mechanism
11 007	21 544	41	215	12 063	25 996	4 980	9 998	174	1 054	12	24	Road
1 751	606			58	35	4 632	648					Inland waterways
3 423	2 450	13	49	1 784	2 185	393	228	27	45	0	1	Rail
210	15 232	15	2 268	780	8 181	312	4 873	340	373	311	21 934	Air
170	8 865	0	0	36	120	3	8	5	6	4	410	Self-propulsion
1	194	0	8	122	94	1	43	2	1	0	7	Post
9	118							0	6			Unknown
51 127	71 031	1 827	5 623	39 688	58 265	34 016	26 733	3 853	3 566	47 276	62 469	TOTAL

EXCHANGE RATES (1)

Period	Belg.-Lux.	Denmark	Germany	Greece	Spain	France	Ireland
	1 000 BFR = ... ECU	1 000 DKR = ... ECU	1 000 DM = ... ECU	1 000 DR = ... ECU	1 000 PTA = ... ECU	1 000 FF = ... ECU	1 000 IRL = ... ECU
1989	23,052	124,235	483,057	5,592	7,668	142,372	1 287,303
1990	23,571	127,283	487,308	4,965	7,727	144,632	1 302,477
1991	23,684	126,445	487,624	4,440	7,784	143,404	1 302,407
1992	24,042	128,047	494,956	4,049	7,147	146,011	1 314,513
1993	24,709	131,690	516,425	3,723	6,706	150,746	1 250,075
1993 Feb	24,969	134,056	514,869	3,835	7,198	152,025	1 252,850
Mar	25,015	134,161	515,254	3,800	7,209	151,644	1 252,104
Apr	24,937	133,610	513,305	3,767	7,083	151,813	1 251,669
May	24,881	133,139	511,517	3,770	6,791	151,729	1 246,768
Jun	24,872	133,490	511,161	3,754	6,652	151,849	1 247,057
Jul	24,818	132,335	512,573	3,746	6,534	150,495	1 239,830
Aug	24,551	127,656	520,492	3,714	6,357	148,747	1 227,690
Sep	24,358	127,665	523,108	3,652	6,491	149,478	1 217,738
Oct	24,105	129,654	524,530	3,619	6,505	149,473	1 232,334
Nov	24,457	130,901	520,953	3,637	6,454	149,927	1 243,818
Dec	24,805	132,133	517,891	3,610	6,312	151,469	1 256,645
1994 Jan	24,778	132,596	517,697	3,587	6,271	151,602	1 285,233
Feb	25,000	132,109	515,246	3,570	6,335	151,640	1 270,220
Mar	25,127	132,143	517,832	3,551	6,310	151,924	1 256,547
Apr	25,105	131,821	516,884	3,525	6,356	150,884	1 261,409
May	25,163	132,299	517,931	3,499	6,290	151,259	1 263,194
Jun	25,194	132,309	518,672	3,449	6,289	151,800	1 263,122

Period	Italy	Netherlands	Portugal	United Kingdom	United States	Japan	Switzerland
	1 000 LIT = ... ECU	1 000 HFL = ... ECU	1 000 ESC = ... ECU	1 000 UKL = ... ECU	1 000 USD = ... ECU	1 000 YEN = ... ECU	1 000 SFR = ... ECU
1989	0,662	428,218	5,767	1 485,218	907,647	6,582	555,525
1990	0,657	432,504	5,522	1 400,853	785,281	5,445	567,479
1991	0,652	432,717	5,599	1 426,509	806,998	6,006	563,618
1992	0,627	439,580	5,724	1 355,826	770,363	6,090	550,128
1993	0,543	459,726	5,309	1 282,071	853,971	7,684	577,971
1993 Fév	0,546	457,438	5,649	1 216,049	845,816	6,996	556,700
Mar	0,533	458,364	5,574	1 239,422	848,364	7,253	558,338
Avr	0,534	456,754	5,534	1 267,013	818,961	7,298	561,558
Mai	0,557	455,994	5,418	1 272,511	821,537	7,439	567,164
Jun	0,562	455,749	5,369	1 275,692	843,917	7,866	572,994
Jul	0,555	455,799	5,253	1 315,108	878,372	8,163	580,013
Aoû	0,550	462,631	5,093	1 316,472	882,402	8,500	589,449
Sep	0,541	465,788	5,101	1 293,163	848,133	8,047	598,036
Oct	0,537	466,683	5,074	1 291,965	859,173	8,034	596,417
Nov	0,531	464,203	5,093	1 311,744	885,865	8,214	591,586
Déc	0,525	462,336	5,074	1 320,643	885,849	8,056	605,005
1994 Jan	0,528	459,988	5,097	1 339,782	897,545	8,058	610,128
Fév	0,531	459,470	5,103	1 323,394	894,783	8,417	613,764
Mar	0,525	460,793	5,033	1 306,414	875,733	8,333	612,854
Avr	0,540	460,297	5,062	1 301,878	877,778	8,492	610,136
Mai	0,538	461,516	5,015	1 291,409	858,804	8,281	607,629
Jun	0,530	462,717	5,003	1 288,711	844,966	8,234	614,602

(1) The ECU is a "basket" monetary unit based on the market exchange rates of certain quantity of each European Union currency weighted on the basis of the average gross national product over five years and of the intra-EU trade of each Member State. The rates used here are averages of the daily rates.

List of products : SITC, rev. 3

0-9 Total trade

0 Food and live animals

- 00 Live animals other than animals of division 03
- 01 Meat and meat preparations
- 02 Dairy products and birds' eggs
- 03 Fish (not marine mammals), crustaceans, molluscs and aquatic invertebrates and preparations thereof
- 04 Cereals and cereal preparations
- 05 Vegetables and fruit
- 06 Sugars, sugar preparations and honey
- 07 Coffee, tea, cocoa, spices, and manufactures thereof
- 08 Feeding stuff for animals (not including unmilled cereals)
- 09 Miscellaneous edible products and preparations

1 Beverages and tobacco

- 11 Beverages
- 12 Tobacco and tobacco manufactures

2 Crude materials, inedible, except fuels

- 21 Hides, skins and fur skins, raw
- 22 Oil seeds and oleaginous fruits
- 23 Crude rubber (including synthetic and reclaimed)
- 24 Cork and wood
- 25 Pulp and waste paper
- 26 Textile fibres (other than wool tops and other combed wool), and their wastes (not manufactured into yarn or fabric)
- 27 Crude fertilizers, other than those of division 56, and crude minerals (excluding coal, petroleum and precious stones)
- 28 Metalliferous ores and metal scrap
- 29 Crude animal and vegetable materials, n.e.s.

3 Mineral fuels, lubricants and related materials

- 32 Coal, coke and briquettes
- 33 Petroleum, petroleum products and related materials
- 34 Gas, natural and manufactured
- 35 Electric current

4 Animal and vegetable oils, fats and waxes

- 41 Animal oils and fats
- 42 Fixed vegetable fats and oils, crude, refined or fractionated
- 43 Animal or vegetable fats and oils, processed; waxes of animal or vegetable origin; inedible mixtures or preparations of animal or vegetable fats and oils, n.e.s

5 Chemicals and related products, n.e.s

- 51 Organic chemicals
- 52 Inorganic chemicals

- 53 Dyeing, tanning and colouring materials
- 54 Medical and pharmaceutical products
- 55 Essential oils and resinoids and perfume materials; toilet, polishing and cleaning preparations
- 56 Fertilizers (other than those of group 272)
- 57 Plastics in primary forms
- 58 Plastics in non-primary forms
- 59 Chemical materials and products, n.e.s

6 Manufactured goods classified chiefly by material

- 60 Complete industrial plant appropriate to section 6
- 61 Leather, leather manufacture, n.e.s, and dressed fur skins
- 62 Rubber manufacture, n.e.s
- 63 Cork and wood manufacture (excluding furniture)
- 64 Paper, paperboard and articles of paper pulp, of paper or of paperboard
- 65 Textile yarn, fabrics, made-up articles, n.e.s, and related products
- 66 Non-metallic mineral manufactures, n.e.s
- 67 Iron and steel
- 68 Non-ferrous metals
- 69 Manufacture of metals, n.e.s

7 Machinery and transport equipment

- 70 Complete industrial plant appropriate to section 7
- 71 Power-generating machinery and equipment
- 72 Machinery specialized for particular industries
- 73 Metal working machinery
- 74 General industrial machinery and equipment, n.e.s, and machine parts, n.e.s
- 75 Office machines and automatic data-processing machines
- 76 Telecommunications and sound recording and reproducing apparatus and equipment
- 77 Electrical machinery, apparatus and appliances, n.e.s and electrical parts thereof (including non-electrical counterparts n.e.s of electrical household type equipment)
- 78 Road vehicles (including air-cushion vehicles)
- 79 Other transport equipment

8 Miscellaneous manufactured articles

- 80 Complete industrial plant appropriate to section 8
- 81 Prefabricated buildings; sanitary plumbing, heating and lighting fixtures and fittings, n.e.s
- 82 Furniture and parts thereof; bedding, mattresses, mattress supports, cushions and similar stuffed furnishings
- 83 Travel goods, handbags and similar containers
- 84 Articles of apparel and clothing accessories
- 85 Footwear
- 87 Professional, scientific and controlling instruments and apparatus, n.e.s
- 88 Photographic apparatus, equipment and supplies and optical goods, n.e.s; watches and clocks
- 89 Miscellaneous manufactured articles, n.e.s

9 Commodities and transactions not classified elsewhere in SITC

- 91 Postal packages not classified according to kind
- 93 Special transactions and commodities not classified according to kind
- 94 Complete industrial plant, not elsewhere specified
- 96 Coin (other than gold coin) not being legal tender
- 97 Gold, non-monetary (excluding gold, ores and concentrates)

Geonomenclature 1994

CODE AND COUNTRY		AREA
EUROPE		
European Union		
001	France	1010
002	Belgium and Luxembourg	1010
003	Netherlands	1010
004	Federal Republic of Germany	1010
005	Italy	1010
006	United Kingdom	1010
007	Ireland	1010
008	Denmark	1010
009	Greece	1010
010	Portugal	1010
011	Spain	1010
Spanish territories not included in the customs or statistical territory		
021	Canary Islands	1032
022	Ceuta and Melilla	1032
Other European countries and territories		
024	Iceland	1021
028	Norway	1021
030	Sweden	1021
032	Finland	1021
036	Switzerland	1021
038	Austria	1021
041	Faeroe Islands	1022
043	Andorra	1022
044	Gibraltar	1022
045	Vatican City State	1022
046	Malta	1022
047	San Marino	1022
052	Turkey	1022
053	Estonia	1060
054	Latvia	1060
055	Lithuania	1060
060	Poland	1060
061	Czech Republic	1060
063	Slovakia	1060
064	Hungary	1060
066	Romania	1060
068	Bulgaria	1060
070	Albania	1060
072	Ukraine	1060
073	Belarus	1060
074	Moldova	1060
075	Russia	1060
076	Georgia	1060
077	Armenia	1060
078	Azerbaijan	1060
079	Kazakhstan	1060
080	Turkmenistan	1060
081	Uzbekistan	1060
082	Tadjikistan	1060
083	Kyrgistan	1060
091	Slovenia	1022
092	Croatia	1022
093	Bosnia-Herzegovina	1022
094	Serbia and Montenegro	1022

CODE AND COUNTRY		AREA
096	Territory of the former Yugoslav Republic of Macedonia	1022
AFRICA		
North Africa		
204	Morocco	1038
208	Algeria	1038
212	Tunisia	1038
216	Libya	1038
220	Egypt	1038
224	Sudan	1031
West Africa		
228	Mauritania	1031
232	Mali	1031
236	Burkina Faso	1031
240	Niger	1031
244	Chad	1031
247	Cape Verde	1031
248	Senegal	1031
252	Gambia	1031
257	Guinea-Bissau	1031
260	Guinea	1031
264	Sierra Leone	1031
268	Liberia	1031
272	Ivory Coast	1031
276	Ghana	1031
280	Togo	1031
284	Benin	1031
288	Nigeria	1031
Central, East and South Africa		
302	Cameroon	1031
306	Central African Republic	1031
310	Equatorial Guinea	1031
311	São Tomé and Príncipe	1031
314	Gabon	1031
318	Congo	1031
322	Zaire	1031
324	Rwanda	1031
328	Burundi	1031
329	St Helena and dependencies	1033
330	Angola	1031
334	Ethiopia	1031
336	Eritrea	1031
338	Djibouti	1031
342	Somalia	1031
346	Kenya	1031
350	Uganda	1031
352	Tanzania	1031
355	Seychelles and dependencies	1031
357	British Indian Ocean Territory	1033
366	Mozambique	1031
370	Madagascar	1031
372	Réunion	1032
373	Mauritius	1031
375	Comoros	1031
377	Mayotte	1033
378	Zambia	1031

CODE AND COUNTRY		AREA
382	Zimbabwe	1031
386	Malawi	1031
388	South Africa	1028
389	Namibia	1031
391	Botswana	1031
393	Swaziland	1031
395	Lesotho	1031
AMERICA		
North America		
400	United States of America	1023
404	Canada	1023
406	Greenland	1033
408	St Pierre and Miquelon	1033
Central and South America		
412	Mexico	1038
413	Bermuda	1033
416	Guatemala	1038
421	Belize	1031
424	Honduras	1038
428	El Salvador	1038
432	Nicaragua	1038
436	Costa Rica	1038
442	Panama	1038
446	Anguilla	1033
448	Cuba	1070
449	St Christopher and Nevis	1031
452	Haiti	1031
453	Bahamas	1031
454	Turks and Caicos Islands	1033
456	Dominican Republic	1031
457	Virgin Islands of the United States	1038
458	Guadeloupe	1032
459	Antigua and Barbuda	1031
460	Dominica	1031
461	British Virgin Islands and Montserrat	1033
462	Martinique	1032
463	Cayman Islands	1033
464	Jamaica	1031
465	St Lucia	1031
467	St Vincent	1031
469	Barbados	1031
472	Trinidad and Tobago	1031
473	Grenada	1031
474	Aruba	1033
478	Netherlands Antilles	1033
480	Colombia	1038
484	Venezuela	1038
488	Guyana	1031
492	Surinam	1031
496	French Guiana	1032
500	Ecuador	1038
504	Peru	1038
508	Brazil	1038
512	Chile	1038
516	Bolivia	1038
520	Paraguay	1038

CODE AND COUNTRY		AREA
524	Uruguay	1038
528	Argentina	1038
529	Falkland Islands	1033
ASIA		
Near and Middle East		
600	Cyprus	1038
604	Lebanon	1038
608	Syria	1038
612	Iraq	1038
616	Iran	1038
624	Israel	1038
628	Jordan	1038
632	Saudi Arabia	1038
636	Kuwait	1038
640	Bahrain	1038
644	Qatar	1038
647	United Arab Emirates	1038
649	Oman	1038
653	Yemen	1038
Other Asian countries and territories		
660	Afghanistan	1038
662	Pakistan	1038
664	India	1038
666	Bangladesh	1038
667	Maldives	1038
669	Sri Lanka	1038
672	Nepal	1038
675	Bhutan	1038
676	Myanmar (Burma)	1038
680	Thailand	1038
684	Laos	1038
690	Vietnam	1070
696	Kampuchea (Cambodia)	1038
700	Indonesia	1038
701	Malaysia	1038
703	Brunei	1038
706	Singapore	1038
708	Philippines	1038
716	Mongolia	1070
720	China	1070
724	North Korea	1070
728	South Korea	1028
732	Japan	1028
736	Taiwan	1038
740	Hong Kong	1038
743	Macao	1038
AUSTRALIA, OCEANIA AND OTHER TERRITORIES		
800	Australia	1028
801	Papua New Guinea	1031
802	Australian Oceania	1038
803	Nauru	1038
804	New-Zealand	1028
806	Solomon Islands	1031
807	Tuvalu	1031

CODE AND COUNTRY		AREA
809	New Caledonia and dependencies	1033
810	American Oceania	1038
811	Wallis and Futuna Islands	1033
812	Kiribati	1031
813	Pitcairn	1033
814	New Zealand Oceania	1038
815	Fiji	1031
816	Vanuatu	1031
817	Tonga	1031
819	Western Samoa	1031
820	North. Mar. Isl.	1038
822	French Polynesia	1033
823	Federated States of Micronesia	1038
824	Marshall Islands	1038
890	Polar regions	1038
MISCELLANEOUS		
951	Stores and provisions intra-EU	1091
952	Stores and provisions extra-EU	1092
959	Countries and territories not determined intra-EU	1091
960	Countries and territories not determined extra-EU	1092
978	Secret intra-EU countries	1091
979	Secret extra-EU countries	1092

Economic zones 1994

ECONOMIC ZONES 1994

Table I

In table 1 the economic zones of the same level do not overlap, and so they may be added together to make up an economic zone of the higher level.

1010:	Intra-EU Member States of the European Union 001 + 002 + 003 + 004 + 005 + 006 + 007 + 008 + 009 + 010 + 011 + 1091	+ 467 + 469 + 472 + 473 + 488 + 492 + 801 + 806 + 807 + 812 + 815 + 816 + 817 + 819
1011:	Extra-EU Grand total less Member States of the European Union and miscellaneous not classified elsewhere 1020 + 1030 + 1060 + 1070 + 1092	1032: DOM Overseas departments of Member States of the European Union 021 + 022 + 372 + 458 + 462 + 496
1020:	Class 1 Industrialized third countries 1021 + 1022 + 1023 + 1028	1033: TOM Overseas territories of Member States of the European Union 329 + 357 + 377 + 406 + 408 + 413 + 446 + 454 + 461 + 463 + 474 + 478 + 529 + 809 + 811 + 813 + 822
1021:	EFTA European Free Trade Association 024 + 028 + 030 + 032 + 036 + 038	1038: Other developing countries 204 + 208 + 212 + 216 + 220 + 412 + 416 + 424 + 428 + 432 + 436 + 442 + 457 + 480 + 484 + 500 + 504 + 508 + 512 + 516 + 520 + 524 + 528 + 600 + 604 + 608 + 612 + 616 + 624 + 628 + 632 + 636 + 640 + 644 + 647 + 649 + 653 + 660 + 662 + 664 + 666 + 667 + 669 + 672 + 675 + 676 + 680 + 684 + 696 + 700 + 701 + 703 + 706 + 708 + 728 + 736 + 740 + 743 + 802 + 803 + 810 + 814 + 820 + 823 + 824 + 890
1022:	Other West European countries 041 + 043 + 044 + 045 + 046 + 047 + 052 + 091 + 092 + 093 + 094 + 096	
1023:	United States of America and Canada 400 + 404	
1028:	Other industrialized countries 388 + 732 + 800 + 804	
1030:	Class 2 Developing countries 1031 + 1032 + 1033 + 1038	1060: Class 4 Central and East European countries 053 + 054 + 055 + 060 + 061 + 063 + 064 + 066 + 068 + 070 + 072 + 073 + 074 + 075 + 076 + 077 + 078 + 079 + 080 + 081 + 082 + 083
1031:	ACP Countries of Africa, the Caribbean and the Pacific – Lomé Convention 224 + 228 + 232 + 236 + 240 + 244 + 247 + 248 + 252 + 257 + 260 + 264 + 268 + 272 + 276 + 280 + 284 + 288 + 302 + 306 + 310 + 311 + 314 + 318 + 322 + 324 + 328 + 330 + 334 + 336 + 338 + 342 + 346 + 350 + 352 + 355 + 366 + 370 + 373 + 375 + 378 + 382 + 386 + 389 + 391 + 393 + 395 + 421 + 449 + 452 + 453 + 456 + 459 + 460 + 464 + 465	1070: Class 5 State-trading countries of America and Asia 448 + 690 + 716 + 720 + 724
		1091: Miscellaneous not classified else- where intra-EUR 12 951 + 959 + 978
		1092: Miscellaneous not classified else- where extra-EUR 12 952 + 960 + 979

Table II

In table II, the economic zones can overlap and must not, therefore, be used to make up larger units.

1051:	Mediterranean Basin Countries and territories that make up the Mediterranean Basin 022 + 044 + 046 + 052 + 070 + 091 + 092 + 093 + 094 + 096 + 204 + 208 + 212 + 216 + 220 + 600 + 604 + 608 + 624 + 628	463 + 464 + 465 + 467 + 469 + 472 + 473 + 474 + 478 + 480 + 484 + 488 + 492 + 496 + 500 + 504 + 508 + 512 + 516 + 520 + 524 + 528 + 529
1052:	Arabian countries Member States of the Arab League 204 + 208 + 212 + 216 + 220 + 224 + 228 + 338 + 342 + 604 + 608 + 612 + 628 + 632 + 636 + 640 + 644 + 647 + 649 + 653	1056: MFA Countries Countries involved in the Multifibre Arrangement 028 + 032 + 036 + 038 + 052 + 060 + 061 + 063 + 064 + 066 + 094 + 220 + 400 + 404 + 412 + 416 + 428 + 436 + 442 + 456 + 464 + 480 + 504 + 508 + 524 + 528 + 662 + 664 + 666 + 669 + 680 + 700 + 701 + 706 + 708 + 720 + 728 + 732 + 740 + 743
1053:	OPEC Member States of the Organization of Petroleum Exporting Countries 208 + 216 + 288 + 314 + 484 + 500 + 612 + 616 + 632 + 636 + 644 + 647 + 700	1057: ASEAN Countries of the Association of South-East Asian Nations 680 + 700 + 701 + 703 + 706 + 708
1054:	Maghreb countries Countries of the Maghreb 204 + 208 + 212	1058: Latin America 412 + 416 + 424 + 428 + 432 + 436 + 442 + 452 + 456 + 480 + 484 + 500 + 504 + 508 + 512 + 516 + 520 + 524 + 528
1055:	C. & S. America Countries of Central and South America 412 + 413 + 416 + 421 + 424 + 428 + 432 + 436 + 442 + 446 + 448 + 449 + 452 + 453 + 454 + 456 + 457 + 458 + 459 + 460 + 461 + 462 +	1059: South Asian Association for Regional Cooperation (SAARC) 662 + 664 + 666 + 667 + 669 + 672 + 675

ES**Clasificación de las publicaciones de Eurostat****TEMA**

- 1 Estadísticas generales (azul oscuro)
- 2 Economía y finanzas (violeta)
- 3 Población y condiciones sociales (amarillo)
- 4 Energía e industria (azul claro)
- 5 Agricultura, silvicultura y pesca (verde)
- 6 Comercio exterior (rojo)
- 7 Servicios y transportes (naranja)
- 8 Medio ambiente (turquesa)
- 9 Diversos (marrón)

SERIE

- A Anuarios
- B Coyuntura
- C Cuentas, encuestas y estadísticas
- D Estudios y análisis
- E Métodos
- F Estadísticas rápidas

GR**Ταξινόμηση των δημοσιεύσεων της Eurostat****ΘΕΜΑ**

- 1 Γενικές στατιστικές (βαθύ μπλε)
- 2 Οικονομία και δημοσιονομικά (βιολετί)
- 3 Πληθυσμός και κοινωνικές συνθήκες (κίτρινο)
- 4 Ενέργεια και βιομηχανία (μπλε)
- 5 Γεωργία, δάση και αλιεία (πράσινο)
- 6 Εξωτερικό εμπόριο (κόκκινο)
- 7 Υπηρεσίες και μεταφορές (πορτοκαλί)
- 8 Περιβάλλον (τουρκουάζ)
- 9 Διάφορα (καφέ)

ΣΕΙΡΑ

- A Επετηρίδες
- B Συγκυρία
- C Λογαριασμοί, έρευνες και στατιστικές
- D Μελέτες και αναλύσεις
- E Μέθοδοι
- F Ταχείες στατιστικές

IT**Classificazione delle pubblicazioni dell' Eurostat****TEMA**

- 1 Statistiche generali (blu)
- 2 Economia e finanze (viola)
- 3 Popolazione e condizioni sociali (giallo)
- 4 Energia e industria (azzurro)
- 5 Agricoltura, foreste e pesca (verde)
- 6 Commercio estero (rosso)
- 7 Servizi e trasporti (arancione)
- 8 Ambiente (turchese)
- 9 Diversi (marrone)

SERIE

- A Annuari
- B Tendenze congiunturali
- C Conti, indagini e statistiche
- D Studi e analisi
- E Metodi
- F Note rapide

DA**Klassifikation af Eurostats publikationer****EMNE**

- 1 Almene statistikker (mørkelblå)
- 2 Økonomi og finanser (violet)
- 3 Befolkning og sociale forhold (gul)
- 4 Energi og industri (blå)
- 5 Landbrug, skovbrug og fiskeri (grøn)
- 6 Udenrigshandel (rød)
- 7 Tjenesteydelser og transport (orange)
- 8 Miljø (turkis)
- 9 Diverse statistikker (brun)

SERIE

- A Årbøger
- B Konjunkturoversigter
- C Regnskaber, tællinger og statistikker
- D Undersøgelser og analyser
- E Metoder
- F Ekspresoversigter

EN**Classification of Eurostat publications****THEME**

- 1 General statistics (midnight blue)
- 2 Economy and finance (violet)
- 3 Population and social conditions (yellow)
- 4 Energy and industry (blue)
- 5 Agriculture, forestry and fisheries (green)
- 6 External trade (red)
- 7 Services and transport (orange)
- 8 Environment (turquoise)
- 9 Miscellaneous (brown)

SERIES

- A Yearbooks
- B Short-term trends
- C Accounts, surveys and statistics
- D Studies and analyses
- E Methods
- F Rapid reports

NL**Classificatie van de publicaties van Eurostat****ONDERWERP**

- 1 Algemene statistiek (donkerblauw)
- 2 Economie en financiën (paars)
- 3 Bevolking en sociale voorwaarden (geel)
- 4 Energie en industrie (blauw)
- 5 Landbouw, bosbouw en visserij (groen)
- 6 Buitenlandse handel (rood)
- 7 Diensten en vervoer (oranje)
- 8 Milieu (turkoois)
- 9 Diverse statistieken (bruin)

SERIE

- A Jaarboeken
- B Conjunctuur
- C Rekeningen, enquêtes en statistieken
- D Studies en analyses
- E Methoden
- F Spoedberichten

DE**Gliederung der Veröffentlichungen von Eurostat****THEMENKREIS**

- 1 Allgemeine Statistik (Dunkelblau)
- 2 Wirtschaft und Finanzen (Violett)
- 3 Bevölkerung und soziale Bedingungen (Gelb)
- 4 Energie und Industrie (Blau)
- 5 Land- und Forstwirtschaft, Fischerei (Grün)
- 6 Außenhandel (Rot)
- 7 Dienstleistungen und Verkehr (Orange)
- 8 Umwelt (Türkis)
- 9 Verschiedenes (Braun)

REIHE

- A Jahrbücher
- B Konjunktur
- C Konten, Erhebungen und Statistiken
- D Studien und Analysen
- E Methoden
- F Schnellberichte

FR**Classification des publications d' Eurostat****THÈME**

- 1 Statistiques générales (bleu nuit)
- 2 Économie et finances (violet)
- 3 Population et conditions sociales (jaune)
- 4 Énergie et industrie (bleu)
- 5 Agriculture, sylviculture et pêche (vert)
- 6 Commerce extérieur (rouge)
- 7 Services et transports (orange)
- 8 Environnement (turquoise)
- 9 Divers (brun)

SÉRIE

- A Annuaires
- B Conjuncture
- C Comptes, enquêtes et statistiques
- D Etudes et analyses
- E Méthodes
- F Statistiques rapides

PT**Classificação das publicações do Eurostat****TEMA**

- 1 Estatísticas gerais (azul escuro)
- 2 Economia e finanças (violeta)
- 3 População e condições sociais (amarelo)
- 4 Energia e indústria (azul)
- 5 Agricultura, silvicultura e pesca (verde)
- 6 Comércio externo (vermelho)
- 7 Serviços e transportes (laranja)
- 8 Ambiente (turquesa)
- 9 Diversos (castanho)

SÉRIE

- A Anuários
- B Conjuntura
- C Contas, inquéritos e estatísticas
- D Estudos e análises
- E Métodos
- F Estatísticas rápidas

Venta y suscripciones • Salg og abonnement • Verkauf und Abonnement • Πωλήσεις και συνδρομές
Sales and subscriptions • Vente et abonnements • Vendita e abbonamenti
Verkoop en abonnementen • Venda e assinaturas

BELGIQUE / BELGIË

Moniteur belge / Belgisch staatsblad
 Rue de Louvain 42 / Leuvenseweg 42
 1000 Bruxelles / 1000 Brussel
 Tél. (02) 512 00 26
 Fax (02) 511 01 84

Jean De Lannoy
 Avenue du Roi 202 / Koningslaan 202
 1060 Bruxelles / 1060 Brussel
 Tél. (02) 538 51 69
 Télex 63220 UNBOOK B
 Fax (02) 538 08 41

Autres distributeurs/
 Overige verkooppunten:

Librairie européenne/ Europese boekhandel
 Rue de la Loi 244/Wetstraat 244
 1040 Bruxelles / 1040 Brussel
 Tél. (02) 231 04 35
 Fax (02) 735 08 60

Document delivery:

Credoc
 Rue de la Montagne 34 / Bergstraat 34
 Bte 11 / Bus 11
 1000 Bruxelles / 1000 Brussel
 Tél. (02) 511 69 41
 Fax (02) 513 31 95

DANMARK

J. H. Schultz Information A/S
 Herstedvang 10-12
 2620 Albertslund
 Tlf. 43 63 23 00
 Fax (Sales) 43 63 19 69
 Fax (Management) 43 63 19 49

DEUTSCHLAND

Bundesanzeiger Verlag
 Breite Straße 78-80
 Postfach 10 05 34
 50445 Köln
 Tel. (02 21) 20 29-0
 Telex ANZEIGER BONN 8 882 595
 Fax 202 92 78

GREECE/ΕΛΛΑΔΑ

G.C. Eleftheroudakis SA
 International Bookstore
 Nikis Street 4
 10563 Athens
 Tel. (01) 322 63 23
 Telex 219410 ELEF
 Fax 323 98 21

ESPAÑA

Boletín Oficial del Estado
 Trafalgar, 27-29
 28071 Madrid
 Tel. (91) 538 22 95
 Fax (91) 538 23 49

Mundi-Prensa Libros, SA
 Castelló, 37
 28001 Madrid
 Tel. (91) 431 33 99 (Libros)
 431 32 22 (Suscripciones)
 435 36 37 (Dirección)
 Télex 49370-MPLI-E
 Fax (91) 575 39 98

Sucursal:

Librería Internacional AEDOS
 Consejo de Ciento, 391
 08009 Barcelona
 Tel. (93) 488 34 92
 Fax (93) 487 76 59

Librería de la Generalitat de Catalunya
 Rambla dels Estudis, 118 (Palau Moja)
 08002 Barcelona
 Tel. (93) 302 68 35
 Tel. (93) 302 64 62
 Fax (93) 302 12 99

FRANCE

Journal officiel
Service des publications
des Communautés européennes
 26, rue Desaix
 75727 Paris Cedex 15
 Tél. (1) 40 58 77 01/31
 Fax (1) 40 58 77 00

IRELAND

Government Supplies Agency
 4-5 Harcourt Road
 Dublin 2
 Tel. (1) 66 13 111
 Fax (1) 47 80 645

ITALIA

Licosa SpA
 Via Duca di Calabria 1/1
 Casella postale 552
 50125 Firenze
 Tel. (055) 64 54 15
 Fax 64 12 57
 Telex 570466 LICOSA I

GRAND-DUCHÉ DE LUXEMBOURG

Messageries du livre
 5, rue Raiffeisen
 2411 Luxembourg
 Tél. 40 10 20
 Fax 49 06 61

NEDERLAND

SDU Overheidsinformatie
 Externe Fondsen
 Postbus 20014
 2500 EA 's-Gravenhage
 Tel. (070) 37 89 880
 Fax (070) 37 89 783

PORTUGAL

Imprensa Nacional
 Casa da Moeda, EP
 Rua D. Francisco Manuel de Melo, 5
 1092 Lisboa Codex
 Tel. (01) 69 34 14
 Fax (01) 69 31 66

Distribuidora de Livros Bertrand, Ld.^a

Grupo Bertrand, SA
 Rua das Terras dos Vales, 4-A
 Apartado 37
 2700 Amadora Codex
 Tel. (01) 49 59 050
 Telex 15798 BERDIS
 Fax 49 60 255

UNITED KINGDOM

HMSO Books (Agency section)
 HMSO Publications Centre
 51 Nine Elms Lane
 London SW8 5DR
 Tel. (071) 873 9090
 Fax 873 8463
 Telex 29 71 138

ÖSTERREICH

Manz'sche Verlags- und Universitätsbuchhandlung
 Kohlmarkt 16
 1014 Wien
 Tel. (1) 531 610
 Telex 112 500 BOX A
 Fax (1) 531 61-181

SUOMI/FINLAND

Akateeminen Kirjakauppa
 Keskuskatu 1
 PO Box 218
 00381 Helsinki
 Tel. (0) 121 41
 Fax (0) 121 44 41

NORGE

Narvesen Info Center
 Bertrand Narvesens vei 2
 PO Box 6125 Etterstad
 0602 Oslo 6
 Tel. (22) 57 33 00
 Telex 79668 NIC N
 Fax (22) 68 19 01

SVERIGE

BTJ AB
 Traktorvgen 13
 22100 Lund
 Tel. (046) 18 00 00
 Fax (046) 18 01 25
 30 79 47

ICELAND

BOKABUD LARUSAR BLÖNDAL
 Skólavörðustíg, 2
 101 Reykjavík
 Tel. 11 56 50
 Fax 12 55 60

SCHWEIZ / SUISSE / SVIZZERA

OSEC
 Stampfenbachstraße 85
 8035 Zürich
 Tel. (01) 365 54 49
 Fax (01) 365 54 11

BÄLGARIJA

Europress Klassica BK Ltd
 66, bd Vitoshka
 1463 Sofia
 Tel./Fax 2 52 74 75

ČESKÁ REPUBLIKA

NIS ČR
 Havelkova 22
 130 00 Praha 3
 Tel. (2) 24 22 94 33
 Fax (2) 24 22 14 84

MAGYARORSZÁG

Euro-Info-Service
 Honvéd Europá Ház
 Margitsziget
 1138 Budapest
 Tel./Fax 1 111 60 61
 1 111 62 16

POLSKA

Business Foundation
 ul. Krucza 38/42
 00-512 Warszawa
 Tel. (2) 621 99 93, 628-28-82
 International Fax&Phone
 (0-39) 12-00-77

ROMÂNIA

Euromedia
 65, Strada Dionisie Lupu
 70184 Bucuresti
 Tel./Fax 0 12 96 46

RUSSIA

CCEC
 9,60-letiya Oktyabrya Avenue
 117312 Moscow
 Tel./Fax (095) 135 52 27

SLOVAKIA

Slovak Technical Library
 Nm. slobody 19
 812 23 Bratislava 1
 Tel. (7) 220 452
 Fax : (7) 295 785

CYPRUS

Cyprus Chamber of Commerce and Industry
 Chamber Building
 38 Grivas Digenis Ave
 3 Deligiorgis Street
 PO Box 1455
 Nicosia
 Tel. (2) 449500/462312
 Fax (2) 458630

MALTA

Miller distributors Ltd
 PO Box 25
 Malta International Airport
 LQA 05 Malta
 Tel. 66 44 88
 Fax 67 67 99

TÜRKIYE

Pres Gazete Kitap Dergî Pazariama Dagitim Ticaret ve sanayi AŞ
 Narlıbaçe Sokak N. 15
 İstanbul-Cağaloğlu
 Tel. (1) 520 92 96 - 528 55 66
 Fax 520 64 57
 Telex 23822 DSVO-TR

ISRAEL

ROY International
 PO Box 13056
 41 Mishmar Hayarden Street
 Tel Aviv 61130
 Tel. 3 496 108
 Fax 3 648 60 39

EGYPT/ MIDDLE EAST

Middle East Observer
 41 Sherif St.
 Cairo
 Tel/Fax 39 39 732

UNITED STATES OF AMERICA / CANADA

UNIPUB
 4611-F Assembly Drive
 Lanham, MD 20706-4391
 Tel. Toll Free (800) 274 4888
 Fax (301) 459 0056

CANADA

Subscriptions only
 Uniquement abonnements

Renouf Publishing Co. Ltd
 1294 Algoma Road
 Ottawa, Ontario K1B 3W8
 Tel. (613) 741 43 33
 Fax (613) 741 54 39
 Telex 0534783

AUSTRALIA

Hunter Publications
 58A Gipps Street
 Collingwood
 Victoria 3066
 Tel. (3) 417 5361
 Fax (3) 419 7154

JAPAN

Kinokuniya Company Ltd
 17-7 Shinjuku 3-Chome
 Shinjuku-ku
 Tokyo 160-91
 Tel. (03) 3439-0121

Journal Department
 PO Box 55 Chitose
 Tokyo 156
 Tel. (03) 3439-0124

SOUTH-EAST ASIA

Legal Library Services Ltd
 Orchard
 PO Box 0523
 Singapore 9123
 Tel. 73 04 24 1
 Fax 24 32 47 9

SOUTH AFRICA

Saft
 5th Floor, Export House
 Cnr Maude & West Streets
 Sandton 2146
 Tel. (011) 883-3737
 Fax (011) 883-6569

AUTRES PAYS OTHER COUNTRIES ANDERE LÄNDER

Office des publications officielles des Communautés européennes
 2, rue Mercier
 2985 Luxembourg
 Tél. 499 28-1
 Télex PUBOF LU 1324 b
 Fax 48 85 73/48 68 17

Price (excluding VAT) in Luxembourg
Single copy: ECU 19 / Subscription: ECU 189

*  *
* OFICINA DE PUBLICACIONES OFICIALES DE LAS COMUNIDADES EUROPEAS *
* KONTORET FOR DE EUROPÆISKE FÆLLESSKABERS OFFICIELLE PUBLIKATIONER *
* AMT FÜR AMTLICHE VERÖFFENTLICHUNGEN DER EUROPÄISCHEN GEMEINSCHAFTEN *
* ΥΠΗΡΕΣΙΑ ΕΠΙΣΗΜΩΝ ΕΚΔΟΣΕΩΝ ΤΩΝ ΕΥΡΩΠΑΪΚΩΝ ΚΟΙΝΟΤΗΤΩΝ *
* OFFICE FOR OFFICIAL PUBLICATIONS OF THE EUROPEAN COMMUNITIES *
* OFFICE DES PUBLICATIONS OFFICIELLES DES COMMUNAUTÉS EUROPÉENNES *
* UFFICIO DELLE PUBBLICAZIONI UFFICIALI DELLE COMUNITÀ EUROPEE *
* BUREAU VOOR OFFICIËLE PUBLIKATIES DER EUROPESE GEMEENSCHAPPEN *
* SERVIÇO DAS PUBLICAÇÕES OFICIAIS DAS COMUNIDADES EUROPEIAS *



CA-AR-94-009-EN-C