



# EXTERNAL TRADE

Monthly statistics

**5** □ **1994**

eurostat

Theme  
External trade  
Series  
Short-term trends

**6**  
**B**





OFICINA ESTADÍSTICA DE LAS COMUNIDADES EUROPEAS  
DE EUROPÆISKE FÆLLESSKABERS STATISTISKE KONTOR  
STATISTISCHES AMT DER EUROPÄISCHEN GEMEINSCHAFTEN  
ΣΤΑΤΙΣΤΙΚΗ ΥΠΗΡΕΣΙΑ ΤΩΝ ΕΥΡΩΠΑΪΚΩΝ ΚΟΙΝΟΤΗΤΩΝ  
STATISTICAL OFFICE OF THE EUROPEAN COMMUNITIES  
OFFICE STATISTIQUE DES COMMUNAUTÉS EUROPÉENNES  
ISTITUTO STATISTICO DELLE COMUNITÀ EUROPEE  
BUREAU VOOR DE STATISTIEK DER EUROPESE GEMEENSCHAPPEN  
SERVIÇO DE ESTATÍSTICA DAS COMUNIDADES EUROPEIAS

L-2920 Luxembourg — Tél. 43 01-1 — Télex COMEUR LU 3423  
B-1049 Bruxelles, rue de la Loi 200 — Tél. 299 11 11

Las publicaciones de Eurostat están clasificadas por temas y por series. La clasificación se encuentra al final de la obra. Para mayor información sobre las publicaciones, rogamos se pongan en contacto con Eurostat. Para los pedidos, diríjense a las oficinas de venta cuyas direcciones figuran en la página interior de la contracubierta.

Eurostats publikationer er klassificeret efter emne og serie. En oversigt herover findes bag i hæftet. Yderligere oplysninger om publikationerne kan fås ved henvendelse til Eurostat. Bestilling kan afgives til de salgssteder, der er anført på omslagets side 3.

Die Veröffentlichungen von Eurostat sind nach Themenkreisen und Reihen gegliedert. Die Gliederung ist hinten in jedem Band aufgeführt. Genauere Auskünfte über die Veröffentlichungen erteilt Eurostat. Ihre Bestellungen richten Sie bitte an die Verkaufsbüros, deren Anschriften jeweils auf der dritten Umschlagseite der Veröffentlichungen zu finden sind.

Οι εκδόσεις της Eurostat ταξινομούνται κατά θέμα και κατά σειρά. Η ακριβής ταξινόμηση αναφέρεται στο τέλος κάθε έκδοσης. Για λεπτομερέστερες πληροφορίες σχετικά με τις εκδόσεις, μπορείτε να απευθύνεσθε στην Eurostat.

Για τις παραγγελίες μπορείτε να απευθύνεσθε στα γραφεία πώλησης, των οποίων οι διευθύνσεις αναγράφονται στη σελίδα 3 του εξωφύλλου.

Eurostat's publications are classified according to themes and series. This classification is indicated at the end of the publication. For more detailed information on publications, contact Eurostat. Orders are obtainable from the sales offices mentioned on the inside back cover.

Les publications d'Eurostat sont classées par thème et par série. Cette classification est précisée à la fin de l'ouvrage. Pour des informations plus détaillées sur les publications, contactez Eurostat. Pour les commandes, adressez-vous aux bureaux de vente dont les adresses sont indiquées à la page 3 de la couverture.

Le pubblicazioni dell'Eurostat sono classificate per tema e per serie. Tale classificazione è precisata alla fine dell'opera. Per informazioni più dettagliate sulle pubblicazioni rivolgersi all'Eurostat. Per eventuali ordinazioni rivolgersi a uno degli uffici di vendita i cui indirizzi figurano nella 3ª pagina della copertina.

De publikaties van Eurostat zijn ingedeeld naar onderwerp en serie. Deze indeling is achter in het boek opgenomen. Voor nadere informatie over de publikaties kunt u zich wenden tot Eurostat. Gelieve bestellingen op te geven bij de verkoopbureaus, waarvan de adressen op bladzijde 3 van de omslag zijn vermeld.

As publicações do Eurostat estão classificadas por tema e por série. Esta classificação está indicada no fim da obra. Para mais informações sobre as publicações é favor contactar Eurostat. Encomendas: serviços de venda cujos endereços estão indicados na contracapa.

# EXTERNAL TRADE

Monthly statistics

Luxembourg: Office for Official Publications of the European Communities, 1994

© ECSC-EC-EAEC, Brussels • Luxembourg, 1994

Reproduction is authorized, except for commercial purposes, provided that the source is acknowledged.

*Printed in Germany*

## Contents

Preface	IV
Abbreviations	IX
<b>Trends in European Union trade</b>	<b>XI</b>
Analysis of the preceding month	
Table 0A: Results of seasonal adjustment	XII
Table 0B: Global trends	XIV
Table 0C: Trade by partner countries	XVIII
Table 0D: Trade by products	XXII
Trends in indices	
Table 0E: Indices of value, volume and unit value	XXVI
Table 0F: Cover rate, volumes ratio and terms of trade	XXVIII
Table 0G: Development of indices of European Union trade	XXX
<b>World trade</b>	<b>1</b>
Table 1A: Trends in world trade	3
Table 1B: Comparison of trade patterns of EU, the USA, Japan and EFTA	6
Table 1C: Trends in the trade of the most important third countries	8
Table 1D: Main trading partners of third countries	12
Table 1E: Main trading partners of the EU	14
<b>Trading partners</b>	<b>15</b>
Table 2A: Development in EU trade with the rest of the world, the USA, Japan and EFTA	16 17
Table 2B: Trends in the trade of goods with main trading partners – annual data	18
Table 2C: Trends in the trade of goods with main trading partners – monthly data	19
Table 2D: Pattern of trade with main trading partners, by product	24
<b>Products traded</b>	<b>29</b>
Table 3A: Main products traded – annual data	30
Table 3B: Main products traded – monthly data	31
Table 3C: Geographical pattern of trade, by main products	34
Table 3D: Trade in agricultural products (main categories of product)	42
Table 3E: EU trade in petroleum and petroleum derivatives	58
<b>Member States' external trade</b>	<b>67</b>
Table 4A: Trends in the EU's external trade, by Member State	69
Table 4B: Trends in Member States' trade, by geographical zone	70
Table 4C: Geographical pattern of trade of Member States	78
Table 4D: Pattern of trade of Member States by product	86
<b>EU trade by mode of transport</b>	<b>95</b>
Table 5: EU trade by mode of transport	96
<b>Annexes</b>	<b>99</b>
Table 6: Conversion rates	100
Standard International Trade Classification (SITC, Rev. 3)	101
Geonomenclature 1993	105
Economic zones 1993	109

## Foreword

### 1. Introduction

The monthly bulletin on external trade, published by Eurostat in the B series, Short-term trends, sets out to provide within the shortest possible deadlines data on short-term trends in the European Union's external trade. In particular, it contains data on the European Union's trade flows with its trading partners and the various economic areas and a breakdown of this data by major product group. The bulletin also provides an overview, based on data from various international sources, of the place occupied by the European Union in the external trade of its main trading partners and of third countries. Trade flows between Member States are recorded under the Intrastat system and will be published at a later date.

The European Union's external trade statistics at the most detailed classification level are published monthly on CD-ROM (B series: Intra and extra-EU trade).

Trends in external trade since 1958 and a comparison with world trade are contained in the publication "*External Trade Statistical Yearbook (Series A)*".

External trade statistics are also available on line via the Eurostat data banks (Comext).

The catalogue of Eurostat publications and a detailed methodological description can be found in "*External Trade Statistics User's Guide*" published in all languages of the European Union .

### 2. Sources

Since 1978, the Member States have transmitted European Union external trade statistics according to a uniform methodology laid down by Council Regulation (EEC) No 1736/75. This regulation was amended to take account of the new developments in 1988, i.e. the introduction of the new external trade classification entitled "Combined Nomenclature" (CN) and the new "Single Administrative Document".

The tables in this bulletin are compiled by Eurostat from the detailed data transmitted on magnetic tape by the Member States; these data are broken down according to the eight-digit subheadings of the Combined Nomenclature.

Eurostat wishes to take this opportunity of thanking the relevant departments in the Member States for their cooperation, which enables it to compile these harmonized European Union statistics and to ensure their quality.

### 3. Coverage

The results of the European Union statistics relate to special trade. This comprises:

- 1) imports of goods placed in free circulation on their arrival at or on leaving warehouses, imports for inward processing and imports after outward processing (customs procedures);
- 2) exports of European Union goods, exports after inward processing and exports for outward processing (customs procedures).

Transit and warehousing traffic are not covered by European Union statistics.

### 4. Statistical territory

The statistical territory of the European Union comprises the customs territory of the European Union excluding the French overseas departments. Thus Greenland, the Canary Islands and Ceuta and Melilla are not covered, while the Azores and Madeira for Portugal and the Balearics for Spain are.

From October 1990, the external trade data of the Federal Republic of Germany, the other Member States and EUR 12 relate to the Federal Republic of Germany in its borders after 3 October 1990.

## 5. *Goods classification*

In this publication the results are broken down by the sections and divisions of the UN Standard International Trade Classification (SITC Rev. 3 since 1988) by means of correspondence tables drawn up by Eurostat on the basis of the Combined Nomenclature (CN).

## 6. *Trading partners: countries and economic areas*

The results of the European Union are broken down by country of origin, country of consignment and country of destination in accordance with the "Country nomenclature for statistics on European Union external trade and trade between its Member States", referred to as the Geonomenclature (Geonom).

When goods that originate in third countries and are not in free circulation in the European Union are imported, EU statistics state the country of origin. When such goods are exported, the country of destination is specified.

## 7. *Units*

### *Values*

The statistical value of goods on import is equal to the customs valuation or to a value determined by reference to the concept of customs valuation (in the case, for example, of imports from other Member States). It is the CIF value (cost, insurance, and freight).

The statistical value of goods on export is equal to their value at the place and time at which they leave the statistical territory of the exporting Member State. It is the FOB value (free on board).

The value is expressed in European units of account (ecus). The ecu is a "basket" currency unit based on the market exchange rates of a certain quantity of each European Union currency according to a weighting system involving the five-year average of each Member State's gross national product and intra-EU trade balance. The rates used in this bulletin are averages of daily rates. The bulletin contains a table showing the conversion rates used.

### *Quantity*

The statistics give the net weight of the goods.

## 8. *Confidentiality*

Most Member States take measures to guarantee the confidentiality of certain flows of goods. The relevant legislation, the procedures for implementing it and the range of goods subject to secrecy vary from one Member State to another.

This confidentiality applies to the most detailed level of the classification used for collecting the data; it may therefore refer to all or only part of a subheading of the Combined Nomenclature. Similarly, confidentiality may apply to imports only or to exports only and to only some of the variables recorded (value, statistical procedure, quantities, country, partner, etc.).

Measures are taken during collection and during processing by Eurostat to minimise the effect of these headings on the results for the European Union as a whole; in particular, trade data on these headings are included at higher levels of aggregation and in the totals.

On the other hand, the statistics are supplied on the strength of customs documents and do not take account of any amendments made by some Member States at the end of the year in drawing up accounts on intergovernmental trade. In view of this, drawing up a trade balance may produce figures that vary sometimes considerably from the official national figures.

## 9. *Corrections*

Every month the Member States send Eurostat a magnetic tape containing the results for the current month.

In order to correct these results, the Member States also send every month a magnetic tape containing monthly corrections covering the previous 24-month period.



# Indices

## 1. Introduction

Changes over time in the value of trade are influenced by variations in prices and the quantities marketed. Indices are used to measure these two effects. In general, a system of indices is chosen so that the product of the volume index and the price index expresses the value index. Several systems of indices meeting this requirement may be regularly used. The results obtained by using one system will generally be different from those obtained by using another. For various reasons the Member States do not use a common system, and the level of breakdown of their indices by product group and by partner area also varies. Eurostat has therefore devised its own external trade indices which enable it to calculate, for each Member State, European Union indices on a strictly comparable basis. These indices may be consulted on the Trend database developed by Eurostat.

## 2. Sources of data

There are basically two ways of obtaining information on prices: conducting price surveys by directly approaching importers and exporters and using data collected by the customs authorities. At present only customs data are available in all the Member States. Eurostat therefore calculates indices of unit values (values divided by quantities) and uses them as price variation indicators. The computing programs contain a system for automatically identifying extreme unit values pointing to unlikely price movements.

## 3. Extreme values

To avoid a number of restrictions involved in using customs data, Eurostat decided to adopt two basic principles in calculating unit value indices: using the most detailed data possible and always bearing in mind that the object of the exercise is to break down variations in value into a "price" component and a "volume" component. Two rules are applied in order to exclude unlikely price movements. The first is that, given the general level of inflation, the price of a product should not be very different from its level a year ago. Any variation of five or more points is regarded as suspect. The second – more restrictive – rule is that the variation in the price of a product in relation to the most recent month for which data are available should not be very different from the average price variation for similar products. Applying these rules prevents extreme variations due to factors that are unconnected with prices and would otherwise distort the unit value index. For products whose unit values are rejected, the variations are taken to be the same as those for similar products.

## 4. Classification used

The United Nations Standard International Trade Classification (SITC), revised for the third time in 1988, was drawn up on the basis of the Harmonized Commodity Description and Coding System (HS). Using tables of correspondence between the various classifications (Nimexe, Combined Nomenclature and SITC), Eurostat has been able to publish an uninterrupted time series of external trade indices from 1979 to the present.

From 1994 onwards, external trade publications will give indices calculated from 1989 on the basis of the following SITC Rev. 3 aggregates:

TOTAL: all commodities;  
0+1: foods, beverages and tobacco;  
2+4: crude materials, except fuels;  
3: fuels  
5+6+7+8: manufactured goods.

By compiling other correspondence tables, Eurostat is able to supply complete time series based on other classifications.

### 5. *Types of indices and rebasing*

Eurostat calculates Fisher's "ideal" annual chain indices. Since the "basket of goods" marketed at international level varies rapidly over time, the annual chain permits the updating of the index weightings. Each month the changes in unit values in the product groups at detailed level are weighted in order to obtain the changes in unit values in the various major product categories. Since these changes are based on the previous year, a chain of unit values is obtained. The corresponding volume index chain is the ratio of the unit value variation to the variation in value for the month in question compared with the monthly average for the previous year. The indices published each month are calculated by multiplying the above-mentioned chains by the annual indices for the previous year, a fixed reference period having been chosen (at present 1990). The annual unit value chains are obtained by weighting the monthly chains by the volumes, while the annual volume chains are calculated by dividing the annual value variations by the unit value chains.

### 6. *General comments*

- Only data on normal trade (statistical procedure 1) are used to calculate the unit value indices; however, data on total trade (covering all the statistical procedures) are used to calculate the value indices from which the volume indices are obtained.
- The unit value indices are calculated on the basis of values expressed in ecus.
- For any further information on the methods used to calculate the indices, please refer to Eurostat's specialised publications.

## Symbols and abbreviations used

EU:	Total of the EU member States
UEBL:	Belgo–Luxembourg Economic Union (BLEU)
DK:	Denmark
D:	Federal Republic of Germany
GR:	Greece
E:	Spain
F:	France
IRL:	Ireland
I:	Italy
NL:	Netherlands
P:	Portugal
UK:	United Kingdom
USA:	United States of America
0:	Data less than half the unit used
Mio:	Million
Mrd:	1000 millions
ECU:	European currency unit
Eurostat:	Statistical Office of the European Communities
SITC:	Standard International Trade Classification

## Data sources

### European Union

B:	Belgique / Luxembourg	Institut national de statistiques, Bruxelles
DK:	Danmark	Danmarks Statistik, København
D:	Deutschland	Statistisches Bundesamt, Wiesbaden
GR:	Ελλάδα	Εθνική Στατιστική Υπηρεσία Ελλάδας, Αθήνα
E:	España	Dirección General de Aduanas e Impuestos Especiales, Madrid
F:	France	Direction générale des douanes et droits indirects, Paris
IRL:	Ireland	Central Statistics Office, Dublin
I:	Italia	Istituto centrale di statistica, Roma
NL:	Nederland	Centraal Bureau voor de statistiek, Heerlen
P:	Portugal	Instituto Nacional de Estatística, Lisboa
UK:	United Kingdom	HM Customs and Excise, Statistical Office, Southend–on–Sea

### Other countries

International Monetary Fund, Direction of Trade

## Commentary and graphs

The commentary refers to the state of the CRONOS database on 22.04.1994

TREND database on 22.04.1994

Available data in this issue												
	EU	UEBL	DK	D	GR	E	F	IRL	I	NL	P	UK
October 1993	X	X	X	X	X	X	X	X	X	X	X	X
November 1993		X	X	X	X	X	X		X		X	X
December 1993		X	X				X		X		X	X
January 1994							X		X			X
February 1994												X

## Trends in European Union trade



## Seasonal Adjustments: Results

Following a period of relative stability which began in mid-1991, the European Union's seasonally adjusted exports to the rest of the world have been rising strongly since the beginning of 1993 (+8.9% for the first ten months of the year compared with the same period in 1992). The figure for October 1993 was up by 0.6% on the September figure. For unadjusted data, exports reached a record total of ECU 44.2 billion.

Following the considerable fluctuations which marked the first months of 1993, recent seasonally adjusted data for the

European Union's imports from the rest of the world seem to indicate a downward trend from the maximum of August 1993. In October, imports from the rest of the world declined by 0.9% compared with the previous month.

The EU's seasonally adjusted trade balance with the rest of the world has been improving since the beginning of 1992. In October 1993, it was in surplus (+ ECU 0.8 billion) for the fifth time that year. For unadjusted data, the commercial surplus was + ECU 2.9 billion, the best result since December 1986.

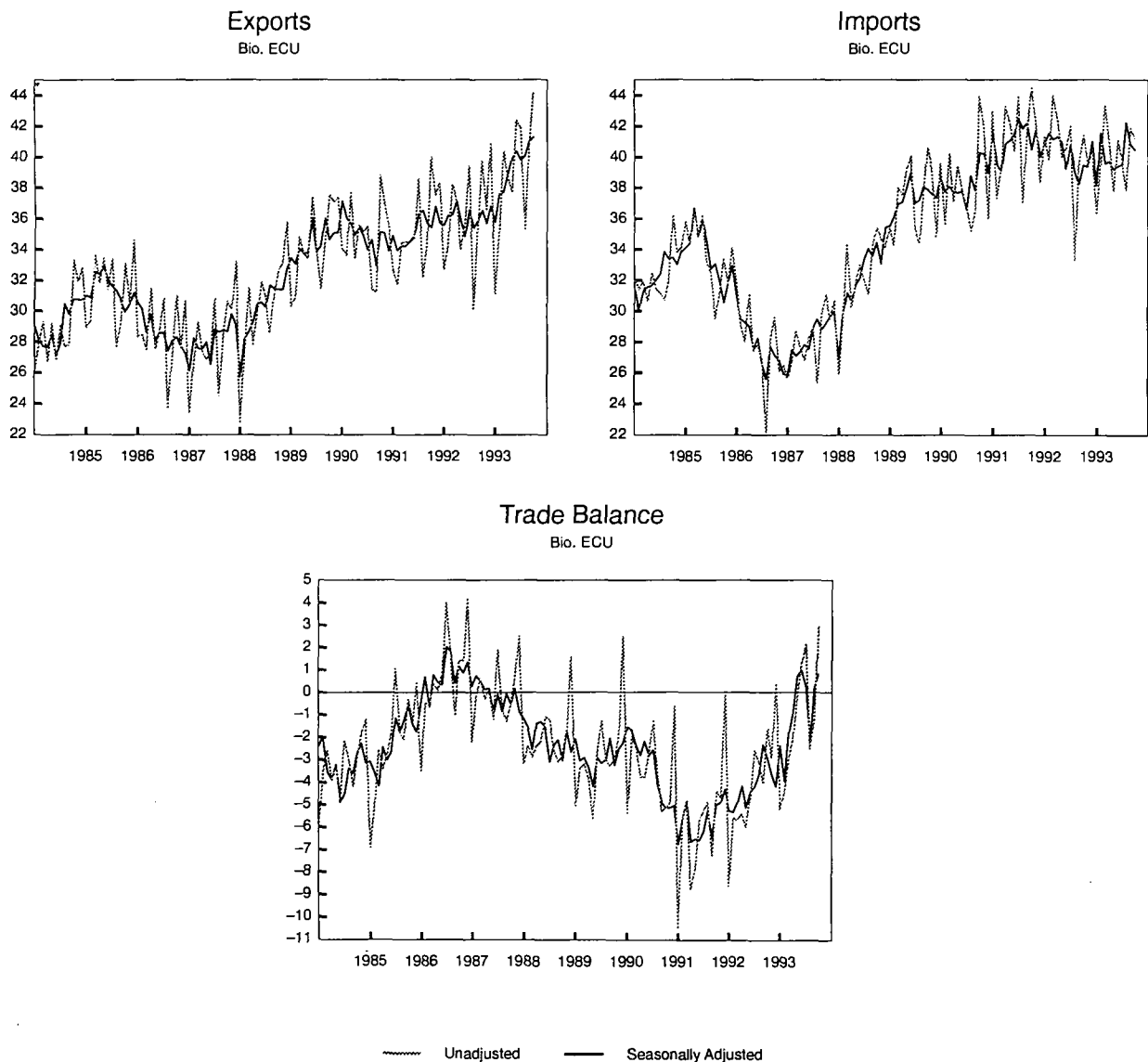

TABLE 0A - EUR 12 EXPORTS, IMPORTS, TRADE BALANCE (1)

Seasonally Adjusted Series (2) - Bio. ECU						
Period	Exports		Imports		Trade Balance	
	Not Adjusted	Seasonally Adjusted	Not Adjusted	Seasonally Adjusted	Not Adjusted	Seasonally Adjusted
Jan-90	34,1	37,1	39,6	38,7	-5,5	-1,6
Feb-90	33,6	36,0	35,6	37,7	-2,0	-1,7
Mar-90	37,7	35,7	40,2	38,1	-2,5	-2,4
Apr-90	33,3	34,9	37,1	37,7	-3,8	-2,8
May-90	35,6	35,5	39,4	37,7	-3,8	-2,2
Jun-90	35,1	34,9	37,8	37,8	-2,7	-2,8
Jul-90	35,5	34,0	36,8	36,6	-1,3	-2,6
Aug-90	31,4	34,6	35,2	38,8	-3,8	-4,2
Sep-90	31,2	32,9	36,6	37,8	-5,4	-4,9
Oct-90	38,8	35,1	43,9	40,3	-5,1	-5,1
Nov-90	36,9	35,1	41,9	40,2	-5,0	-5,2
Dec-90	35,4	33,9	36,0	39,0	-0,6	-5,1
Jan-91	32,6	34,9	43,0	41,6	-10,4	-6,8
Feb-91	31,7	33,9	37,3	39,6	-5,6	-5,7
Mar-91	34,4	34,2	39,2	39,1	-4,8	-4,9
Apr-91	34,5	34,2	43,3	40,9	-8,8	-6,7
May-91	34,4	34,5	42,3	41,1	-7,9	-6,5
Jun-91	34,7	34,9	40,4	41,4	-5,7	-6,6
Jul-91	38,6	36,3	43,9	42,5	-5,3	-6,2
Aug-91	32,1	36,5	37,0	41,8	-4,9	-5,3
Sep-91	34,3	35,7	41,6	42,2	-7,3	-6,5
Oct-91	40,0	35,4	44,5	40,5	-4,5	-5,0
Nov-91	37,5	36,8	42,2	41,7	-4,7	-4,9
Dec-91	38,4	35,7	38,3	40,0	0,1	-4,3
Jan-92	32,7	35,6	41,4	40,9	-8,7	-5,3
Feb-92	34,2	36,2	39,8	41,5	-5,6	-5,3
Mar-92	38,3	36,2	44,0	41,2	-5,7	-4,9
Apr-92	37,1	37,1	42,5	41,3	-5,4	-4,2
May-92	34,0	35,8	40,0	41,0	-6,0	-5,1
Jun-92	35,9	34,8	40,6	39,2	-4,7	-4,4
Jul-92	39,4	36,6	42,0	40,8	-2,6	-4,2
Aug-92	30,1	35,4	33,3	39,1	-3,2	-3,7
Sep-92	35,7	35,9	39,8	38,2	-4,1	-2,4
Oct-92	39,8	36,5	41,4	39,5	-1,6	-2,9
Nov-92	36,6	35,7	39,4	39,4	-2,8	-3,7
Dec-92	40,9	36,8	40,5	41,0	0,4	-4,2
Jan-93	31,1	35,8	36,4	38,1	-5,3	-2,4
Feb-93	35,1	37,6	39,6	41,5	-4,5	-3,9
Mar-93	40,4	37,7	43,4	39,5	-3,0	-1,8
Apr-93	38,7	38,8	40,8	39,7	-2,1	-0,9
May-93	37,7	39,9	37,8	39,2	-0,1	0,7
Jun-93	42,4	40,4	41,1	39,4	1,3	1,0
Jul-93	41,9	39,8	39,8	39,5	2,1	0,2
Aug-93	35,3	40,1	37,9	42,2	-2,6	-2,1
Sep-93	40,7	41,0	41,9	40,8	-1,2	0,2
Oct-93	44,2	41,3	41,2	40,5	2,9	0,8

(1) As from October 1990, the territory of the Federal Republic of Germany includes the territory of the former German Democratic Republic, including East Berlin. Community results are drawn up accordingly.

(2) Seasonal Adjustment via X11/ARIMA procedure.

## GLOBAL TRENDS IN EXTERNAL TRADE

### EUROPEAN UNION EXTERNAL TRADE: Results for October 1993.

**For the first ten months of 1993 the United States trade deficit was ECU 99 billion and that of the European Union 11 billion; the Japanese surplus exceeded ECU 84 billion.**

The **European Union's** external trade deficit for the first ten months of 1993 was almost ECU 11 billion compared with 47.5 billion for the same period in 1992. There was a significant rise in European Union exports between January-October 1992 and the same period in 1993 (8.6%). Imports fell slightly (-1.3%).

Between the first ten months of 1992 and the same period in 1993, the **United States** deficit increased by some ECU 34 billion to reach almost ECU 100 billion.

Imports to the United States rose by 21% in ecus and 9% in dollars. Exports rose, but less steeply: 13.8% in ecus and 3% in dollars.

The **Japanese trade surplus** for January-October 1993 was ECU 84.4 billion, 17 billion up on the corresponding period in 1992. Japan's exports increased by 17.7% in ecus and 6% in dollars but fell by 4% in yen. Imports were up by 14.3% in ecus but were down by 9% in yen.

**GR.0B I- IMPORTS AND EXPORTS (CIF, FOB)**  
(Annual % change)

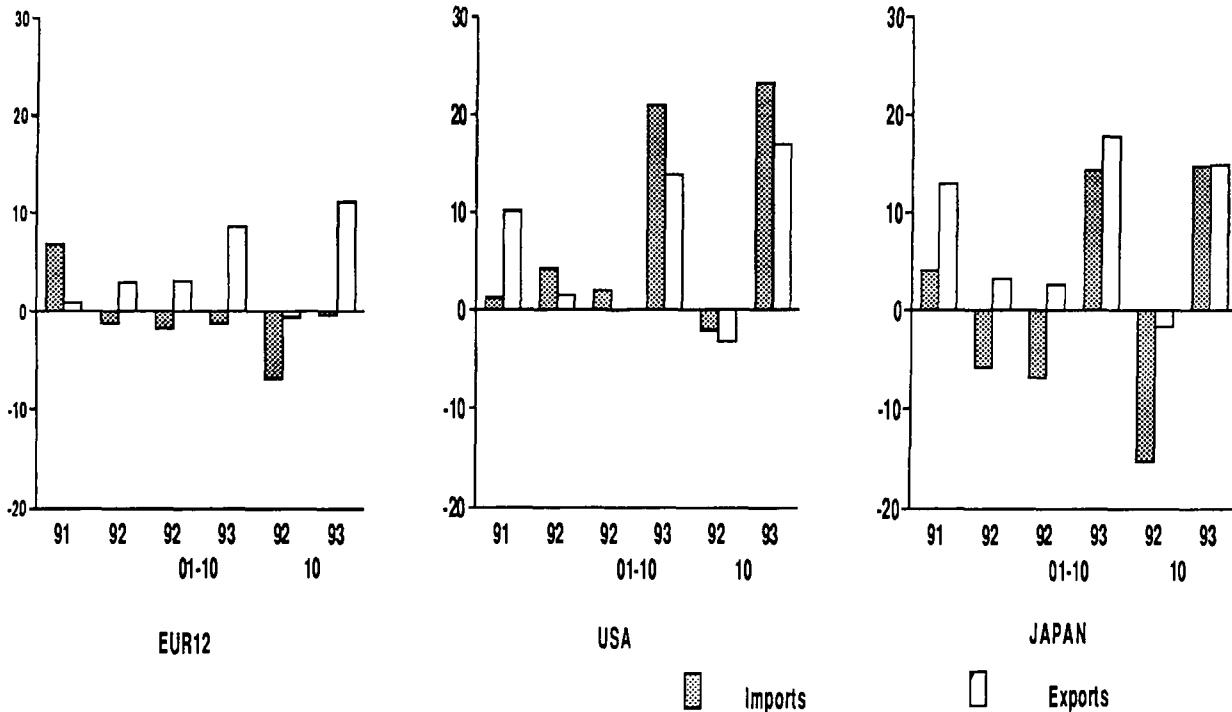

1 billion = 10<sup>9</sup>

TABLE 0B I - TRADE BALANCE, IMPORTS AND EXPORTS (1)

COUNTRIES	1991	1992	1993	1993	1992	1993	1992	1993
			II	III	01-10	01-10	10	10
<b>TRADE BALANCE (Bn ECU) (2)</b>								
EUR-12	-70,5	-52,1	-0,7	-0,9	-47,5	-11,3	-1,6	2,9
United States **	-68,9	-80,9	-27,0	-37,4	-65,1	-99,2	-8,8	-12,7
Japan	62,9	82,2	24,8	25,7	67,4	84,4	7,9	9,0
BLEU	-7,2	-5,3	-0,1	0,0	-5,3	-0,9	-0,1	0,0
Denmark	1,2	2,2	0,7	0,6	1,5	2,2	0,3	0,3
Germany	6,2	8,5	4,3	3,5	6,2	14,0	1,5	2,1
Greece	-4,4	-4,1	-1,1	-1,2	-3,2	-3,5	-0,2	-0,4
Spain	-12,5	-11,8	-1,4	-1,1	-10,2	-4,2	-0,7	-0,2
France	-3,9	3,1	2,9	1,7	1,2	2,5	0,5	1,2
Ireland	-0,2	0,9	0,3	0,5	0,7	0,8	0,1	0,1
Italy	-6,2	-1,6	2,6	3,6	-2,5	7,5	0,2	1,6
Netherlands	-20,5	-20,9	-3,2	-3,1	-16,0	-10,8	-1,4	-0,6
Portugal	-2,8	-2,7	-0,7	-0,5	-2,2	-2,0	-0,2	-0,2
United Kingdom	-20,2	-20,4	-4,9	-5,0	-17,9	-16,9	-1,5	-1,0
<b>IMPORTS</b>								
<b>% change on the corresponding period of the previous year</b>								
EUR-12	6,8	-1,3	-2,7	4,4	-1,8	-1,3	-6,9	-0,4
United States **	1,3	4,2	16,4	29,4	2,0	21,0	-2,1	23,2
Japan	4,0	-5,8	11,5	26,0	-6,9	14,3	-15,3	14,7
BLEU	4,7	-4,6	-6,3	-0,5	-3,9	-3,6	-8,4	12,0
Denmark	3,7	-2,3	-9,0	10,1	-2,3	-2,2	-8,7	0,9
Germany	15,6	-0,1	0,3	3,8	-1,3	-0,7	-0,7	-0,7
Greece	24,1	-4,1	17,4	25,3	3,7	14,7	-14,1	42,4
Spain	7,8	1,2	-16,6	-10,5	1,8	-17,4	-5,6	-20,6
France	6,2	-4,5	-6,7	6,7	-4,4	-2,4	-7,3	-9,5
Ireland	9,9	-9,2	13,6	52,7	-10,2	37,3	-14,0	60,5
Italy	2,2	-3,8	-7,7	-3,8	-2,9	-6,4	-13,8	-5,9
Netherlands	6,1	3,1	-2,5	0,3	-2,1	-5,2	-7,5	-10,2
Portugal	-2,2	1,7	-8,8	-22,6	1,6	-13,1	-12,8	-7,4
United Kingdom	-1,9	0,0	4,2	15,2	-0,3	8,4	-9,8	14,8
<b>EXPORTS</b>								
<b>% change on the corresponding period of the previous year</b>								
EUR-12	0,9	2,9	11,4	12,7	3,0	8,6	-0,6	11,1
United States **	10,1	1,5	9,8	23,3	-0,0	13,8	-3,2	17,0
Japan	12,9	3,2	15,1	29,1	2,6	17,7	-1,7	14,8
BLEU	2,2	2,2	19,0	24,9	0,1	18,6	-6,1	19,4
Denmark	0,6	5,1	5,9	7,8	4,6	4,0	4,9	0,8
Germany	1,7	1,5	8,9	4,9	1,3	5,5	6,1	3,4
Greece	12,2	2,5	72,5	13,0	4,2	20,8	21,7	3,2
Spain	6,9	6,5	16,1	24,7	8,3	12,3	0,8	2,8
France	3,4	5,6	7,7	7,3	5,1	-0,2	-6,8	2,4
Ireland	6,8	13,0	12,1	66,2	12,9	33,2	-2,4	59,6
Italy	0,3	4,0	16,4	18,6	5,7	14,2	-4,2	21,3
Netherlands	2,5	4,1	17,2	23,3	4,5	15,2	3,5	18,0
Portugal	-4,2	5,8	-12,3	-22,0	9,8	-14,8	-6,4	-4,8
United Kingdom	-5,7	-0,3	10,0	19,5	0,3	13,1	-7,5	27,9
<b>Memorandum item</b>								
<b>% change on the corresponding period of the previous year</b>								
1 USD = ...ECU	2,8	-4,5	5,2	20,6	-6,0	11,0	-8,6	13,9
1 YEN = ...ECU	10,4	1,4	24,8	42,6	0,3	26,4	-1,4	29,0

(1) External Trade Statistics excluding intra flows (Imports CIF, Exports FOB).

(2) Bn=1000.000.000

\* Estimate.

\*\* CIF component estimated.

: Not available.

## GLOBAL TRENDS IN EXTERNAL TRADE

### MEMBER STATES' EXTERNAL TRADE: Results for October 1993.

**Italy, Germany, Spain, the Netherlands and the BLEU recorded considerable increases in their extra-EU trade balances between the first ten months of 1992 and the same period in 1993.**

In the first ten months of 1993, **Germany and Italy** had the largest external trade surpluses: ECU 14 billion and ECU 7.5 billion respectively, representing increases of ECU 8 billion and 10 billion. Italy's exports outside the EU rose by 14.2% between January-October 1992 and the same period in 1993, while imports fell by 6.4%. German exports rose by 5.5%, while there was a slight fall in imports (-0.7%).

**Spain, the Netherlands, and the BLEU** recorded considerable reductions in the size of their extra-EU deficits between the first ten months of 1992 and the same period in 1993 (ECU 6 billion, 5.2 billion and 4.4 billion respectively). These countries' exports showed marked increases: 12% for Spain, 15% for the Netherlands and 19% for the BLEU. Spain's imports fell sharply (-17.4%), while those of the Netherlands and the BLEU fell by 5.2% and 3.6%.

**France, the United Kingdom and Denmark** improved their balances by almost a billion ecus each compared with January-October 1992. French imports fell by 2.4% and exports by only 0.2%. In the United Kingdom both imports and exports increased (8.4% and 13.1% respectively). Danish exports were 4% up on the first ten months of 1992, while imports were 2.2% down.

The extra-EU trade balances of **Portugal, Ireland and Greece** for January-October 1993 were close to their levels for the same period in 1992. Portugal's exports fell by 14.8% and imports by 13.1%. There were steep rises in the trade figures for Ireland and Greece. Irish imports rose by 37% and exports by 33%. Greek exports were up by 21% and imports by 15%.

**GR.0B II- MEMBER STATE'S EXTRA-TRADE BALANCE  
(BN ECU)**

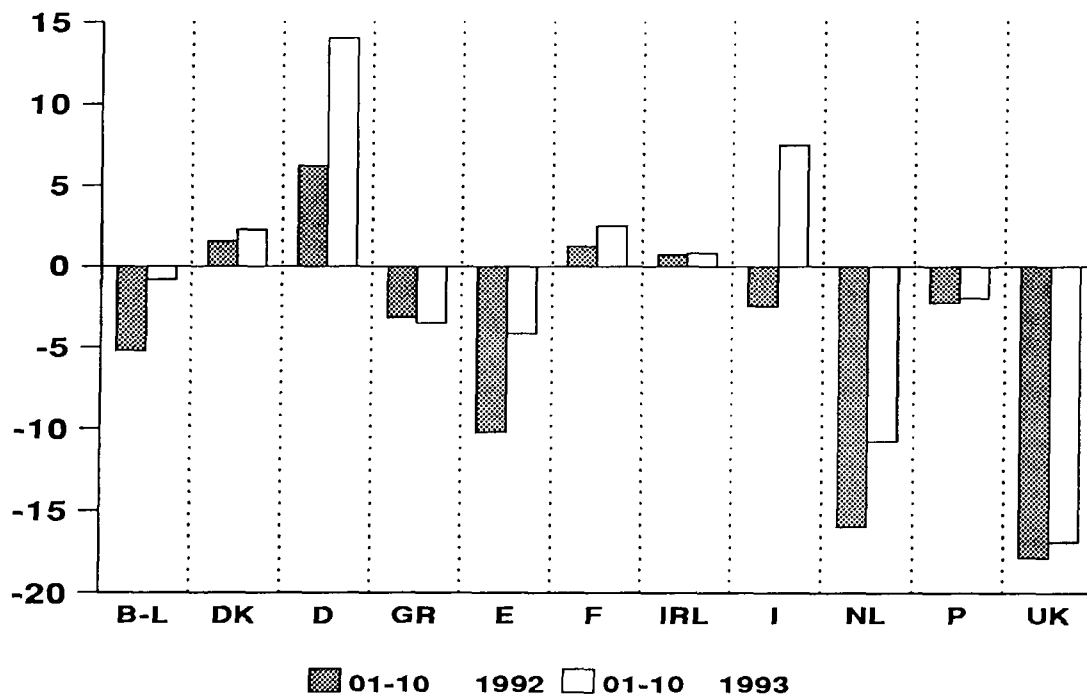



TABLE 0B II - EXTRA - EU TRADE BALANCE (1)

	1991	1992	1993	1993	1992	1993	1992	1993
			II	III	01-10	01-10	10	10
	<b>TRADE BALANCE (Bn ECU) (2)</b>							
EUR-12	-70,5	-52,1	-0,7	-0,9	-47,5	-11,3	-1,6	2,9
BLEU	-7,2	-5,3	-0,1	0,0	-5,3	-0,9	-0,1	-0,0
DENMARK	1,2	2,2	0,7	0,6	1,5	2,2	0,3	0,3
GERMANY	6,2	8,5	4,3	3,5	6,2	14,0	1,5	2,1
GREECE	-4,4	-4,1	-1,1	-1,2	-3,2	-3,5	-0,2	-0,4
SPAIN	-12,5	-11,8	-1,4	-1,1	-10,2	-4,2	-0,7	-0,2
FRANCE	-3,9	3,1	2,9	1,7	1,2	2,5	0,5	1,2
IRELAND	-0,2	0,9	0,3	0,5	0,7	0,8	0,1	0,1
ITALY	-6,2	-1,6	2,6	3,6	-2,5	7,5	0,2	1,6
NETHERLANDS	-20,5	-20,9	-3,2	-3,1	-16,0	-10,8	-1,4	-0,6
PORTUGAL	-2,8	-2,7	-0,7	-0,5	-2,2	-2,0	-0,2	-0,2
UNITED KINGDOM	-20,2	-20,4	-4,9	-5,0	-17,9	-16,9	-1,5	-1,0

(1) External Trade Statistics excluding intra flows (Imports CIF, Exports FOB).

(2) Bn=1000.000.000

\* Estimate.

: Not available.

## EUROPEAN UNION EXTERNAL TRADE BY PARTNER COUNTRY

### TRADE IN VALUE: Results for October 1993.

**In the first ten months of 1993 trade with the industrialized countries showed a deficit of ECU 22 billion, which was partly offset by the ECU 17 billion surplus in trade with the developing countries. The deficit with China was almost ECU 7 billion.**

The European Union's accumulated deficit in trade with the **industrialized countries** between January and October 1993 was almost ECU 22 billion. Compared with the first ten months of 1992, this was an improvement of some ECU 20 billion, half of which was accounted for by the improvement in the balance with the United States and Canada, with which the deficit was ECU 3.3 billion for the first ten months of 1993. The trade deficit with Japan stood at ECU 21 billion, five billion less than in January-October 1992. The trade surplus with the other Western European countries was ECU 5.8 billion for the first ten months of 1992 compared with 2 billion for the same period in 1993. The trade balance with the EFTA countries remained stable, with a deficit of ECU 2.8 billion.

Imports from the industrialized countries in the first ten months of 1993 were some 5% down on the same period in 1992. The value of imports from the United States and Japan increased between these two periods (+11% and +26.4% respectively) as a result of the dollar-ecu and yen-ecu exchange rates. Imports from the United States and Canada fell by 3.9%. Imports from Japan and the EFTA countries fell by almost 3%.

Exports to the industrialized countries were up by 3.9%, boosted mainly by exports to the United States and Canada (+9.4%) and to a lesser extent by exports to Japan (+6%). Exports to the EFTA countries fell by 3.4%.

Trade with the **developing countries** showed a surplus of 16.7 billion in January-October 1993 compared with ECU 4.2 billion for the same months in 1992. The European Union's trade surplus with the Mediterranean countries was ECU 10.6 billion, representing an increase of ECU 8 billion. The balances with the Latin-American and ACP countries, in deficit in the first ten months of 1992, became positive in January-October 1993: +ECU 0.9 billion and +ECU 1.8 billion, representing an improvement of ECU

5 billion and 3 billion respectively. The trade deficit with the OPEC countries improved by ECU 1.2 billion, standing at -ECU 0.2 billion. The trade balance with the Asian NICs, ECU 1.7 billion in deficit in January-October 1992, was in surplus by the same amount in the same period in 1993.

Imports from the developing countries fell by 1.8% between January-October 1992 and the same period in 1993. Imports from the OPEC countries were down by 7% following the fall in the second and third quarters of 1993 in the cost of the European Union's crude oil supplies expressed in ecus per barrel. Imports from the Mediterranean countries fell by 8% and those from the Latin-American countries by 11.4%. There was a very marked decrease in imports from the ACP countries between the first ten months of 1992 and the same period in 1993: -21.8%. The only increase was in imports from the Asian NICs (+4.9%). Exports to the developing countries were up by 8.2% overall, but the trends differed from one country grouping to another: exports to the Asian NICs, the Mediterranean countries and the Latin-American countries showed a marked increase: 20%, 15% and 16% respectively, while European Union exports to the OPEC countries and the ACP countries were down by 3.9% and 2.7%.

The trade balance with the **countries of Central and Eastern Europe**, ECU 1.6 billion in deficit in the first ten months of 1992, recovered in the same period in 1993 to reach +ECU 1.5 billion. Imports from these countries rose by 6.7% while exports to them increased by considerably more than this: 18%.

Trade with **China** was ECU 7.2 billion in deficit in January-October 1993, an improvement of ECU 1.5 billion on the same period in 1992. European Union trade with China increased between these two periods: EU imports from and exports to China rose by 16.5% and 71% respectively.

**GR.OC I- EXTRA-TRADE BALANCE BY MAIN PARTNER COUNTRIES  
(BN ECU)**

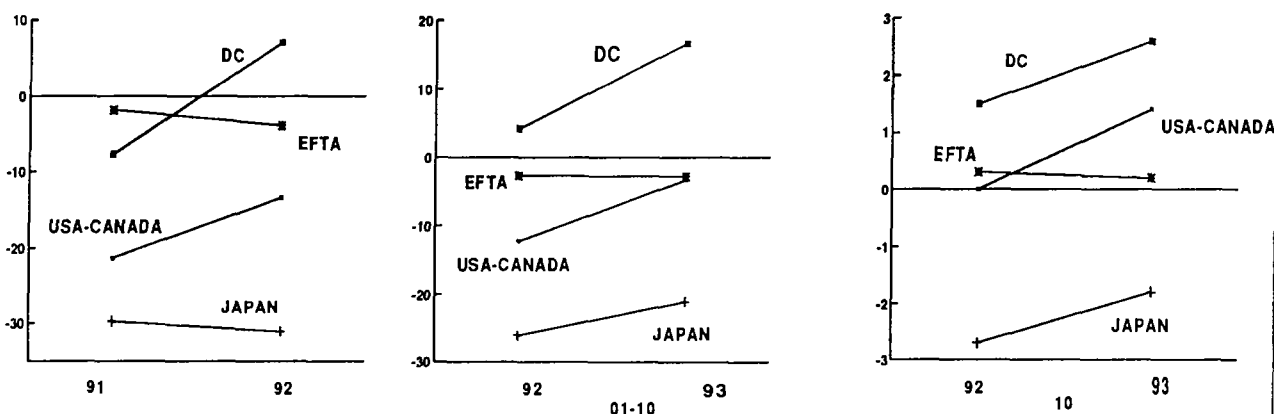

**TABLEAU OC I - BALANCE COMMERCIALE, IMPORTATIONS ET EXPORTATIONS EUR-12 PAR PRINCIPAUX PARTENAIRES (1)**

	1992	1991	1992	1993	1993	1992	1993	1992	1993
	STRUC- TURE %			II	III	01-10	01-10	10	10
<b>BALANCE COMMERCIALE (Mrd ECU)</b>									
<b>EXTRA-UE dont</b>	-	-70,5	-52,1	-0,7	-0,9	-47,5	-11,3	-1,6	2,9
PAYS TIERS INDUSTRIALISES	-	-51,1	-48,0	-7,2	-3,0	-41,5	-21,9	-2,1	0,8
- Etats-Unis - Canada	-	-21,3	-13,4	-0,3	1,6	-12,2	-3,3	0,0	1,4
- Japon	-	-29,7	-31,0	-6,9	-5,8	-26,1	-21,1	-2,7	-1,8
- AELE	-	-1,9	-3,9	-1,3	-0,9	-2,7	-2,8	0,3	0,2
PAYS DE L'EUROPE CENTRALE ET DE L'EST	-	-2,7	-1,4	1,1	-0,2	-1,6	1,5	-0,2	0,4
PAYS EN VOIE DE DEVELOPPEMENT (2)	-	-7,6	7,1	7,2	4,5	4,2	16,7	1,5	2,6
- NPI asiatiques (3)	-	-4,8	-2,1	1,1	0,4	-1,7	1,7	0,0	0,3
- OPEP	-	-7,5	-0,7	0,5	-0,2	-1,4	-0,2	0,0	0,0
- Bassin méditerranéen	-	2,4	4,2	3,7	3,4	2,5	10,6	0,5	1,4
- ACP	-	-3,2	-0,9	0,9	0,2	-1,1	1,8	0,1	0,2
- Amérique Latine	-	-8,4	-4,5	0,2	0,3	-4,1	0,9	-0,2	0,2
CHINE	-	-9,4	-9,9	-1,6	-2,4	-8,7	-7,2	-0,8	-0,9
<b>IMPORTATIONS</b>									
<b>% variation sur la période correspondante de l'année précédente</b>									
<b>EXTRA-UE dont</b>	100,0	6,8	-1,3	-2,7	4,4	-1,8	-1,3	-6,9	-0,4
PAYS TIERS INDUSTRIALISES	59,0	6,2	-1,9	-5,9	1,1	-1,9	-4,9	-6,2	-5,5
- Etats-Unis - Canada	19,6	7,6	-6,0	-7,0	7,4	-6,0	-3,1	-12,9	-4,5
- Japon	10,6	12,1	-0,6	-10,4	-5,3	0,1	-9,3	-4,6	-9,6
- AELE	22,9	2,0	0,8	-2,3	-0,2	0,3	-3,2	-3,2	-3,3
PAYS DE L'EUROPE CENTRALE ET DE L'EST	7,5	15,1	5,7	8,7	5,7	3,5	6,7	7,6	2,4
PAYS EN VOIE DE DEVELOPPEMENT (2)	29,9	4,4	-3,1	-5,1	4,6	-4,3	-1,8	-12,5	2,8
- NPI asiatiques (3)	6,1	15,9	-2,7	3,6	12,0	-4,8	4,9	-11,6	10,1
- OPEP	8,8	4,2	-8,8	-8,7	-3,3	-8,8	-7,0	-17,8	-7,3
- Bassin méditerranéen	8,4	2,8	-5,4	-7,7	-4,4	-5,8	-8,0	-15,0	-3,4
- ACP	3,7	-4,9	-6,2	-27,9	-9,1	-5,8	-21,8	-16,1	-11,2
- Amérique Latine	5,0	2,2	-5,4	-14,2	-4,7	-7,7	-11,4	-11,9	-7,0
CHINE	3,4	41,2	12,1	18,6	20,2	10,2	16,5	0,7	19,1
<b>EXPORTATIONS</b>									
<b>% variation sur la période correspondante de l'année précédente</b>									
<b>EXTRA-UE dont</b>	100,0	0,9	2,9	11,4	12,7	3,0	8,6	-0,6	11,1
PAYS TIERS INDUSTRIALISES	55,1	-3,4	-1,0	6,1	8,9	-1,1	3,9	-2,2	7,1
- Etats-Unis - Canada	18,9	-6,2	2,3	13,1	16,2	2,3	9,4	-3,0	13,5
- Japon	4,7	-2,5	-7,4	7,7	11,6	-6,9	6,0	-5,3	23,4
- AELE	24,7	-2,2	-1,1	-1,9	-1,6	-1,0	-3,4	0,4	-4,1
PAYS DE L'EUROPE CENTRALE ET DE L'EST	8,1	17,2	10,4	27,8	14,7	10,0	18,0	7,6	21,4
PAYS EN VOIE DE DEVELOPPEMENT (2)	35,1	6,1	7,1	9,5	11,7	8,0	8,2	-1,8	10,8
- NPI asiatiques (3)	6,3	10,3	7,5	23,3	25,5	7,3	20,4	12,7	24,7
- OPEP	9,6	10,9	6,9	-3,7	-1,2	7,8	-3,9	-1,1	-6,6
- Bassin méditerranéen	10,4	0,5	-1,0	17,5	25,3	-1,4	14,8	-7,2	20,1
- ACP	3,9	-4,3	7,0	2,0	-11,2	6,5	-2,7	0,2	0,3
- Amérique Latine	4,6	16,2	14,5	16,8	16,8	16,1	16,4	3,9	14,7
CHINE	1,6	5,4	22,2	104,7	71,4	22,5	70,9	49,0	27,5

(1) Statistiques du commerce extérieur de l'Union Européenne (Importations CAF, Exportations FOB). \* Estimation

(2) Certains pays appartiennent à plusieurs zones.

(3) Les NPI asiatiques comprennent: Singapour, Corée du Sud, T'ai-wan et Hong Kong.

## EUROPEAN UNION EXTERNAL TRADE BY PARTNER COUNTRY

### TRADE IN VOLUME: Results for the third quarter of 1993.

**In the first three quarters of 1993 the volumes imported from the industrialized countries decreased more than those from the developing countries. The volumes exported to the developing countries rose more sharply than those to the industrialized countries.**

The volume of imports in the first three quarters of 1993 fell by about 5% in relation to the same period in 1992. After stagnating in the first quarter of 1993, exports rose by some 10% in the second quarter.

In the first three quarters of 1993 imports from the industrialized countries fell more than those from the developing countries in comparison with the same quarters of 1992 (-10% and -5% respectively). Imports from the United States and Japan were down by almost 12% and 20% as a result of the increased value of the dollar and the yen in ecu terms. Imports from the EFTA countries were down on the three first quarters of 1992. After a more marked decrease in the first quarter of 1993 (-10%), the second and third quarters of 1993 saw a decrease of almost 4%.

The volume of exports to the industrialized countries, down by 7% in the first quarter, rose by some 3% in the following quarter. Exports to the developing countries rose by about 10% over the entire period. Those to the United States fell by 5% in the first quarter before increasing by 10% in the second and third quarters. Exports to Japan followed a more subdued version of the same pattern (-10%, +2%). Exports to the EFTA countries fell by 10% in the first quarter of 1993 and then by 5% in the second and third quarters of 1993.

The volume of imports from the OPEC countries was down by 8% in the first quarter of 1993 and by 4% in the third quarter. Imports from the ACP and the Asian NICs also followed a downward trend. The former dropped by a quarter in the first quarter of 1993 and then by 12% in the third quarter. The latter fell by 9% in the first quarter of 1993, by 4% in the second and by 8% in the third. The only increase was in imports from the Mediterranean countries, which rose by 7% in the first quarter of 1993 and then more markedly in the second and third quarters (12% then 14%).

The volume of exports to the Mediterranean countries rose steeply: 12% in the first quarter of 1993, 25% in the second and 29% in the third. Exports to the Asian NICs also increased considerably between the first three quarters of 1992 and the same period in 1993 (8%, 20% and 18%). There was a relatively small decrease of less than 5% in the volume of exports to the OPEC countries. Exports to the ACP countries rose by 3% in the first quarter of 1993, fell by 2% in the second quarter and then fell sharply by 15% in the third.

**GR. 0C II- EXTRA-COMMUNITY TRADE IN VOLUME BY MEMBER STATES**  
(% change on the corresponding period of the previous year)

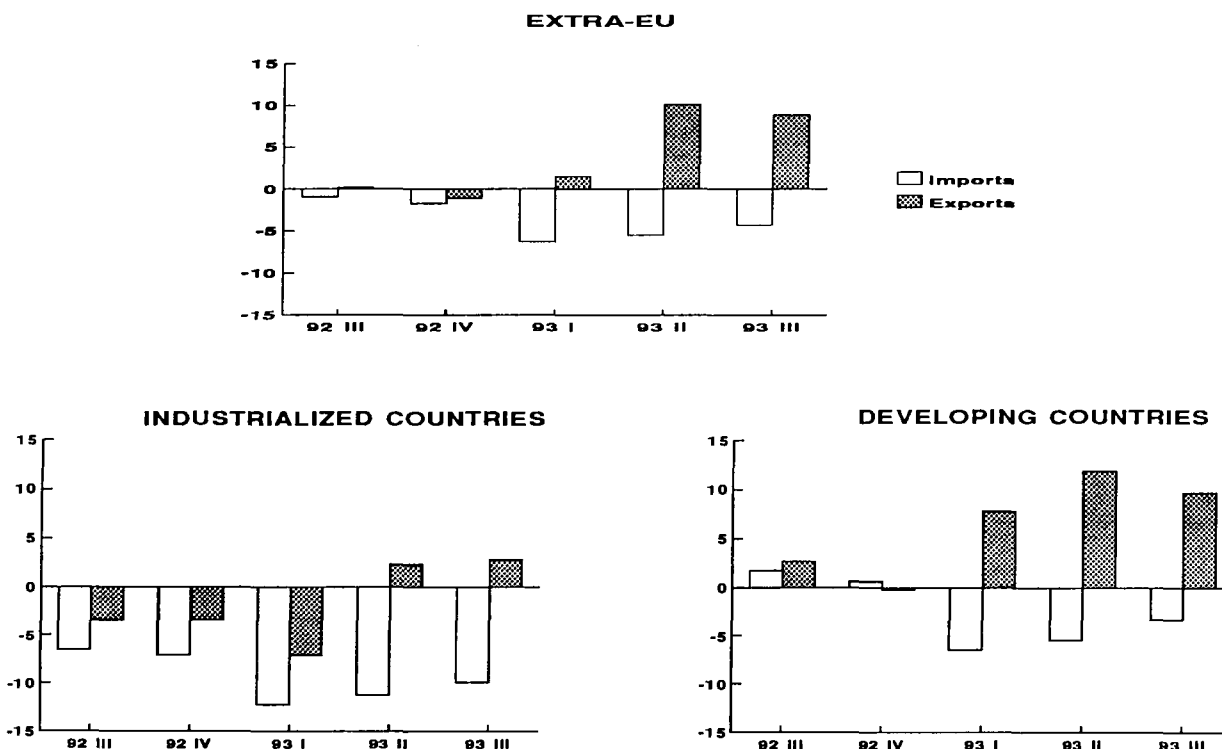

TABLE 0C II - EUR-12 IMPORTED AND EXPORTED VOLUMES BY MAIN PARTNERS (1)

	1992 STRUC- TURE %	1991	1992	1992	1992	1992	1993	1993	1993
				II	III	IV	I	II	III
<b>IMPORTS</b>									
<b>% change on the corresponding period of the previous year</b>									
<b>EXTRA-UE whose</b>	100,0	6,9	0,8	-1,4	-0,9	-1,7	-6,3	-5,5	-4,3
<b>INDUSTRIALIZED THIRD COUNTRIES</b>	59,4	4,6	-3,0	-5,9	-6,5	-7,0	-12,3	-11,3	-9,9
- United States	17,9	5,3	-6,8	-11,0	-8,8	-10,0	-10,0	-13,8	-10,9
- Japan	10,5	6,1	-6,8	-6,3	-10,7	-9,8	-18,8	-20,3	-19,9
- EFTA	23,4	2,4	2,2	2,0	2,3	0,2	-9,7	-4,1	-4,3
<b>DEVELOPING COUNTRIES</b>	31,9	7,1	2,6	0,8	1,8	0,6	-6,4	-5,4	-3,4
- Asian NICs (2)	6,0	10,5	-2,6	-5,6	-1,8	0,3	-9,4	-3,7	-8,2
- OPEC	7,5	3,1	1,0	-0,5	2,8	-1,7	7,3	11,9	14,2
- Mediterranean Basin	10,0	11,1	0,3	1,8	-4,4	-4,3	-8,5	-7,6	-3,7
- ACP	4,8	-4,8	0,9	-3,6	-8,6	-12,8	-26,4	-27,1	-11,7
<b>EXPORTS</b>									
<b>% change on the corresponding period of the previous year</b>									
<b>EXTRA-UE whose</b>	100,0	-0,2	1,3	0,1	0,2	-1,1	1,5	10,1	8,9
<b>INDUSTRIALIZED THIRD COUNTRIES</b>	62,0	-6,8	-2,5	-5,3	-3,5	-3,5	-7,1	2,3	2,8
- United States	18,8	-12,8	1,7	-0,6	0,9	3,3	-4,7	10,2	9,3
- Japan	5,7	-7,3	-10,2	-11,7	-6,8	-9,0	-9,7	1,8	2,0
- EFTA	27,8	-4,1	-2,3	-3,1	-1,3	-2,5	-9,6	-5,5	-5,7
<b>DEVELOPING COUNTRIES</b>	31,0	4,4	5,6	6,0	2,7	-0,2	7,8	12,0	9,7
- Asian NICs (2)	5,6	7,5	6,3	4,3	5,8	6,1	8,3	19,8	18,3
- OPEC	8,2	9,6	4,5	3,2	-2,8	-0,8	-5,9	-2,2	-5,1
- Mediterranean Basin	10,5	-2,9	0,1	-3,7	-3,9	-1,2	11,5	24,8	29,4
- ACP	4,5	-13,4	4,3	-8,3	0,5	-5,8	3,0	-2,3	-14,5

(1) Data Source: TREND. Products of SITC 9 are excluded.

Volume indices of aggregated partner groups may fluctuate because of the instability of the partner breakdown of trade.

(2) Asian NICs include the following countries: Singapore, South Korea, Taiwan and Hong Kong.

\* Estimate.



## EUROPEAN UNION EXTERNAL TRADE BY PRODUCTS

**TRADE IN VALUE: Results for October 1993.**  
**Exports of machinery and transport equipment (SITC 7) increased by a healthy 11% between January-October 1992 and the same period in 1993.**

In the first ten months of 1993, the surplus of trade in **machinery and transport equipment** (SITC 7) exceeded ECU 40 billion, which was almost ECU 16 billion more than in the corresponding period of 1992. The balance of trade in **chemicals** (SITC 5) was + ECU 23.5 billion, an increase of 6.6 billion. "Other manufactured goods" (SITC 6+8) still showed a deficit in January-October 1993 of almost ECU 13 billion, an improvement of ECU 1.6 billion. The deficit in fuel products (SITC 3) was ECU 38.6 billion, compared with ECU 45 billion in the first ten months of 1992. The balance of trade in crude materials (SITC 2+4) was - ECU 17.4 billion in January-October 1993, an improvement of ECU 2.8 billion. An improvement of ECU 3 billion meant that trade in food products was again almost in balance: - ECU 0.3 billion.

The only imports that increased between the first ten months of 1992 and the same period in 1993 were those of manufactured goods. Machinery and transport equipment increased slightly: 0.3%. Imports of "other manufactured goods" increased by 5.4%, while those of chemicals remained the same. Imports of fuel products fell by 4.1%, and there was a sharper drop in crude materials: - 8.3%. The value of food imports fell by 5.2%.

Exports of **machinery and transport equipment** rose considerably between the first ten months of 1992 and the same period in 1993: 11%. There was a similar trend in exports of chemicals (+14.5%). Exports of "other manufactured goods" were 7.7% up on January-October 1992. Food exports increased by 5% between January-October 1992 and the same period in 1993.

**GR.0D I- EXTRA-TRADE BALANCE (PRODUCTS GROUPS)  
(BN ECU)**

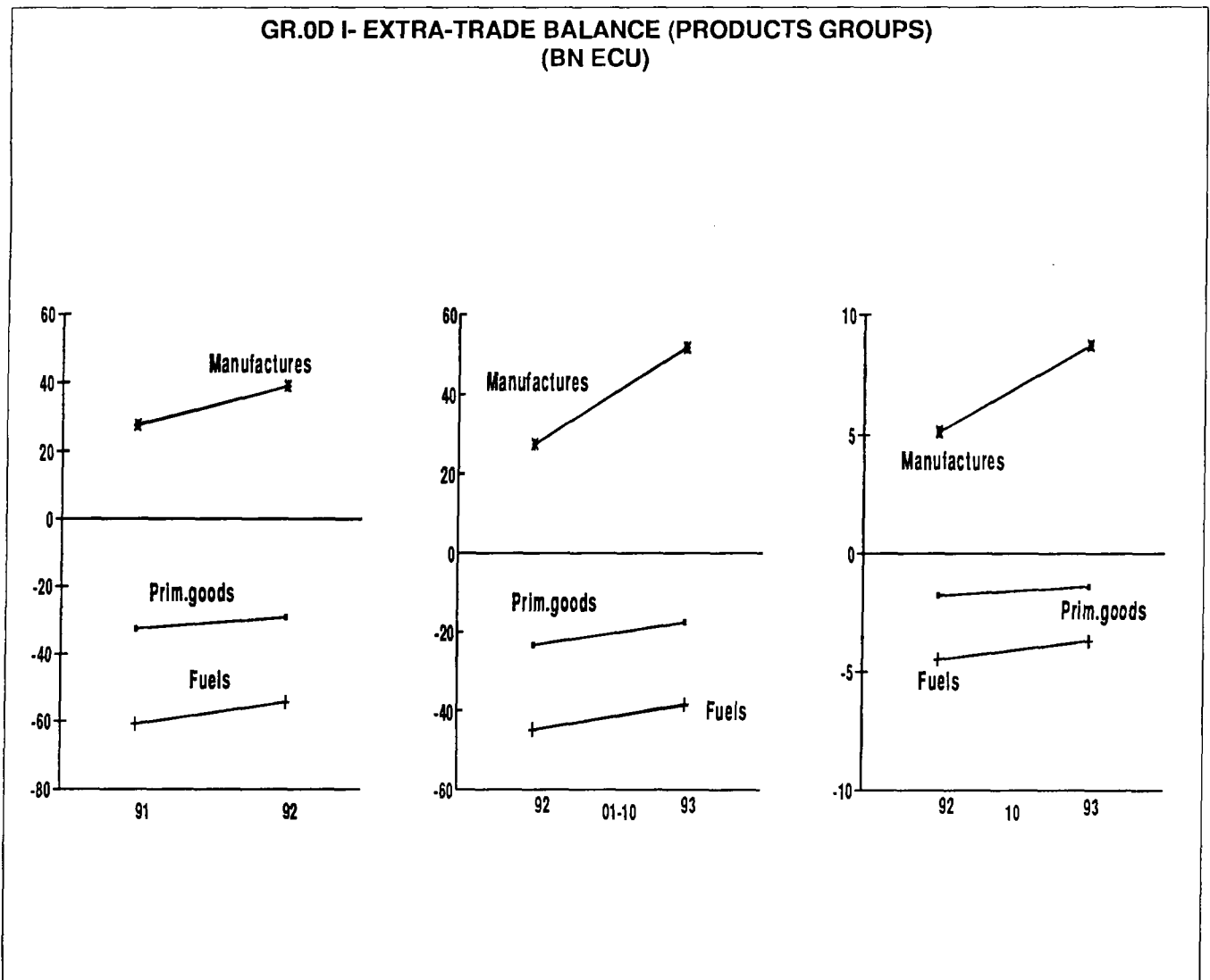

**TABLE 0D I - EUR-12 TRADE BALANCE AND TRADE FLOWS BY BROAD PRODUCT GROUPS (1)**

	1992 STRUC- TURE %	1991	1992	1993 II	1993 III	1992 01-10	1993 01-10	1992 10	1993 10
<b>TRADE BALANCE (Bn ECU) (2)</b>									
<b>EXTRA-EU</b>	-	-70,5	-52,1	-0,7	-0,9	-47,5	-11,3	-1,6	2,9
- Food, etc (SITC 0+1)	-	-7,0	-4,8	-0,1	0,0	-3,3	-0,3	0,1	0,2
- Crude materials (SITC 2+4) (3)	-	-25,5	-24,4	-5,5	-4,9	-20,2	-17,4	-1,9	-1,6
- Fuel products (SITC 3)	-	-60,8	-54,3	-11,3	-11,8	-44,9	-38,6	-4,5	-3,7
- Chemicals (SITC 5)	-	18,4	20,3	7,2	7,8	16,9	23,5	1,9	2,5
- Machinery, transport eq. (SITC 7)	-	24,4	34,4	12,8	14,4	25,2	41,0	3,9	6,1
- Other manufact. goods (SITC 6+8)	-	-15,2	-15,8	-1,8	-4,2	-14,5	-12,9	-0,7	0,1
- Articles not classified (SITC 9)	-	-4,7	-7,4	-2,1	-2,2	-6,8	-6,7	-0,4	-0,6
<b>IMPORTS</b>									
<b>% change on the corresponding period of the previous year</b>									
<b>EXTRA-EU</b>	100,0	6,8	-1,3	-2,7	4,4	-1,8	-1,3	-6,9	-0,4
- Food, etc (SITC 0+1)	7,9	7,0	0,9	-10,5	3,8	-1,3	-5,2	-12,7	3,3
- Crude materials (SITC 2+4) (3)	7,0	-8,2	-2,6	-10,1	-2,3	-4,0	-8,3	-11,0	-7,5
- Fuel products (SITC 3)	13,3	1,2	-9,2	-4,8	-1,3	-9,4	-4,1	-11,7	-4,5
- Chemicals (SITC 5)	6,9	7,0	4,3	-0,2	2,8	2,5	0,0	-1,0	3,7
- Machinery, transport eq. (SITC 7)	30,0	12,2	-1,4	-0,1	5,1	-1,1	0,3	-4,5	0,9
- Other manufact. goods (SITC 6+8)	29,9	8,5	1,6	2,8	10,9	0,7	5,4	-4,0	2,9
- Articles not classified (SITC 9)	5,0	6,8	-3,2	-26,2	-13,6	-3,3	-30,2	-17,5	-21,5
<b>EXPORTS</b>									
<b>% change on the corresponding period of the previous year</b>									
<b>EXTRA-EU</b>	100,0	0,9	2,9	11,4	12,7	3,0	8,6	-0,6	11,1
- Food, etc (SITC 0+1)	7,7	1,8	8,0	3,7	8,7	9,0	5,0	3,4	8,2
- Crude materials (SITC 2+4) (3)	2,2	5,2	2,2	5,8	15,7	3,0	6,9	-4,1	7,3
- Fuel products (SITC 3)	2,4	-5,5	-0,6	53,0	43,0	-1,0	47,3	2,2	49,3
- Chemicals (SITC 5)	12,4	4,8	6,6	14,7	19,9	7,3	14,5	0,0	15,4
- Machinery, transport eq. (SITC 7)	41,4	1,7	4,6	14,9	14,6	4,5	11,0	1,0	13,8
- Other manufact. goods (SITC 6+8)	29,9	-1,7	1,4	9,8	10,9	1,6	7,7	-2,8	9,6
- Articles not classified (SITC 9)	3,9	1,5	-17,1	-36,6	-34,5	-17,8	-44,3	-9,8	-40,9

(1) External Trade Statistics (Imports CIF, Exports FOB). SITC Rev.3 is in application from 1988.

(2) Bn = 1000.000.000

(3) Petroleum not included.

\* Estimate.

## EUROPEAN UNION EXTERNAL TRADE BY PRODUCT

**TRADE IN VOLUME: Results for the third quarter of 1993. In the third quarter of 1993 exports of manufactured goods increased by some 10% in volume compared with the same quarters of 1992.**

The volume of imports of **machinery and transport equipment** (SITC 7) fell by approximately 10% between the first three quarters of 1992 and the same period in 1993. European Union imports of "other manufactured goods" (SITC 6+8) remained at the same level in the first quarter of 1993 and increased slightly in the third quarter (2.2%). There was a downward trend in imports of chemicals: almost -7% between January-September 1992 and the same period in 1993. Imports of fuel products fell by some 6% in volume terms in the first quarter of 1993, after which they remained at much the same level in the third quarter of 1993 (-0.8%). There was a drop of almost

7% in imports of crude materials. Imports of food products followed the same pattern, although the decrease in the third quarter of 1993 was less pronounced (-4%).

After a sluggish first quarter, the volume of exports of **manufactured goods** increased by almost 10% in the second and third quarters of 1993. Exports of machinery and transport equipment decreased by 2% between the first quarter of 1992 and the same period in 1993, while those of chemicals and "other manufactured goods" increased by some 3%. Exports of food products increased by 7% between January-September 1992 and the same period in 1993.

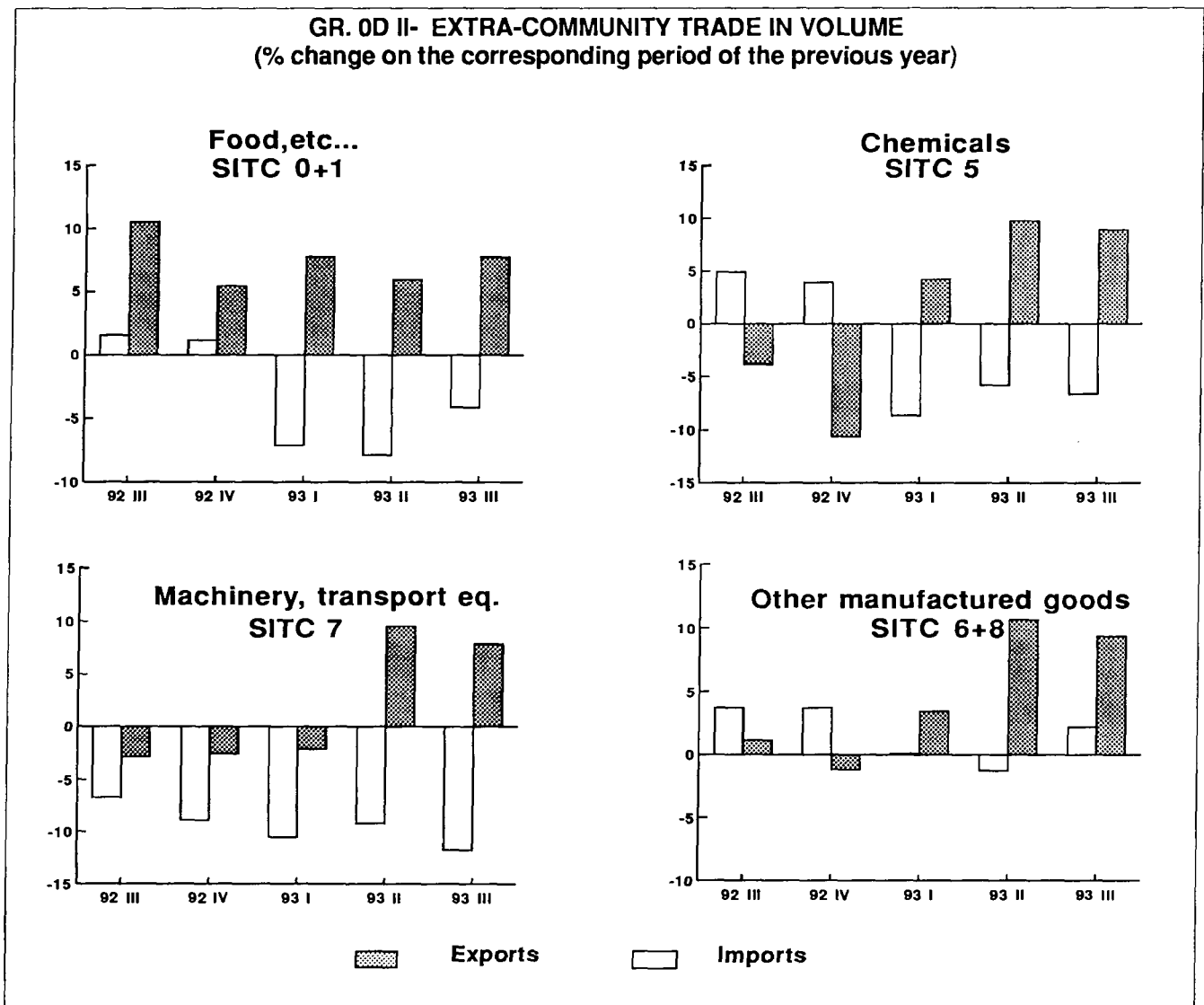

TABLE 0D II - EUR-12 IMPORTED AND EXPORTED VOLUMES BY BROAD PRODUCT GROUPS (1)

	1992 STRUC- TURE %	1991	1992	1992 II	1992 III	1992 IV	1993 I	1993 II	1993 III
<b>IMPORTS</b>									
<b>% change on the corresponding period of the previous year</b>									
<b>EXTRA-EU</b>	100,0	6,9	0,8	-1,4	-0,9	-1,7	-6,3	-5,5	-4,3
- Food, etc (SITC 0+1)	9,5	4,0	3,9	2,0	1,6	1,2	-7,1	-7,8	-4,1
- Crude materials (SITC 2+4) (2)	5,4	-2,1	2,5	0,2	-4,5	-2,9	-7,3	-6,1	-6,9
- Fuel products (SITC 3)	8,4	9,8	0,5	1,9	-1,9	-3,0	-7,2	-4,7	-0,8
- Chemicals (SITC 5)	9,5	4,1	3,3	-0,5	4,9	3,9	-8,6	-5,8	-6,6
- Machinery, transport eq. (SITC 7)	32,2	7,2	-5,0	-7,0	-6,7	-8,9	-10,5	-9,2	-11,7
- Other manufact. goods (SITC 6+8)	29,4	7,9	4,4	0,9	3,7	3,7	0,1	-1,3	2,2
<b>EXPORTS</b>									
<b>% change on the corresponding period of the previous year</b>									
<b>EXTRA-EU</b>	100,0	-0,2	1,3	0,1	0,2	-1,1	1,5	10,1	8,9
- Food, etc (SITC 0+1)	7,0	4,6	5,7	8,9	10,5	5,4	7,7	5,9	7,7
- Crude materials (SITC 2+4) (2)	2,0	7,0	5,8	2,7	2,5	0,6	10,0	9,3	14,9
- Fuel products (SITC 3)	2,6	-4,9	8,1	9,6	2,2	7,5	23,0	29,8	17,5
- Chemicals (SITC 5)	11,6	1,8	3,9	-6,2	-3,8	-10,7	4,2	9,8	8,9
- Machinery, transport eq. (SITC 7)	39,9	-0,9	-0,1	-1,4	-2,9	-2,6	-2,1	9,5	7,9
- Other manufact. goods (SITC 6+8)	31,2	-1,4	1,6	0,2	1,1	-1,2	3,4	10,7	9,4

(1) Data Source: TREND. SITC Rev.3 is in application from 1988. Products of SITC 9 are excluded.

(2) Petroleum not included.

\* Estimate.

**INDICES**  
**TRENDS IN EXTRA-EU TRADE**  
 SITC Rev. 3  
 1990 = 100

Period	IMPORTS					EXPORTS				
	0-9	0+1	2+4	3	5-8	0-9	0+1	2+4	3	5-8
<b>VALUE</b>										
1989	98	103	115	90	97	99	103	112	86	100
1990	100	100	100	100	100	100	100	100	100	100
1991	107	107	92	103	110	102	103	105	95	102
1992	106	108	90	93	112	104	111	108	95	105
1992 Nov	104	107	85	92	109	105	118	106	95	105
1992 Dec	105	116	85	100	109	118	116	110	108	121
1993 Jan	94	93	71	89	102	87	102	109	90	89
1993 Feb	102	98	87	82	114	101	115	114	109	105
1993 Mar	117	123	99	99	129	121	139	143	122	125
1993 Apr	105	107	86	92	115	111	122	122	119	116
1993 May	97	97	79	87	105	108	115	113	128	112
1993 Jun	105	104	92	86	116	122	128	119	129	127
1993 Jul	102	105	82	89	111	121	114	113	119	128
1993 Aug	98	95	69	96	107	102	114	111	117	105
1993 Sep	106	105	86	83	119	116	137	131	122	119
1993 Oct	106	110	83	91	117	127	140	134	147	131
1993 Nov	109	121	90	90	119	126	140	132	124	131
<b>VOLUME</b>										
1989	95	93	105	97	93	100	102	104	95	100
1990	100	100	100	100	100	100	100	100	100	100
1991	107	104	98	110	107	100	105	107	95	99
1992	107	108	100	110	107	100	111	113	103	100
1992 Nov	104	110	97	105	104	101	120	113	100	100
1992 Dec	105	117	96	117	102	112	117	116	114	114
1993 Jan	92	91	81	107	93	81	99	114	97	81
1993 Feb	99	95	99	97	103	93	113	118	117	95
1993 Mar	113	118	112	113	116	111	135	147	126	113
1993 Apr	101	104	99	106	104	102	117	127	124	105
1993 May	95	97	92	101	96	100	110	117	132	102
1993 Jun	103	106	106	101	106	113	122	124	137	116
1993 Jul	98	103	92	106	99	111	112	118	124	116
1993 Aug	93	92	76	115	95	93	111	115	125	95
1993 Sep	102	100	94	104	106	107	134	136	134	108
1993 Oct	102	105	91	113	104	117	139	142	166	119
1993 Nov	104	114	99	113	106	117	138	141	141	119

Estimated data : Ireland and Netherlands for November 1993.



**INDICES**  
**TRENDS IN EXTRA-EU TRADE**  
 SITC Rev. 3  
 1990 = 100

Period	IMPORTS					EXPORTS				
	0-9	0+1	2+4	3	5-8	0-9	0+1	2+4	3	5-8
<b>UNIT VALUE</b>										
1989	103	111	109	93	104	100	101	109	91	100
1990	100	100	100	100	100	100	100	100	100	100
1991	101	103	94	94	103	102	99	98	100	103
1992	99	100	89	84	104	104	101	95	92	106
1992 Nov	99	97	88	88	105	104	99	94	94	105
Dec	101	99	89	86	107	105	99	95	95	106
1993 Jan	102	102	88	83	110	108	103	96	93	110
Feb	103	103	88	84	110	109	102	97	93	110
Mar	104	104	88	88	111	109	103	98	97	111
Apr	104	103	87	87	111	109	104	96	97	111
May	102	100	86	86	110	109	104	97	97	110
Jun	102	99	87	84	110	108	105	96	95	109
Jul	104	102	90	84	112	109	102	96	96	110
Aug	105	104	91	83	113	110	103	97	94	111
Sep	104	105	92	80	113	109	102	97	91	111
Oct	104	105	91	80	113	109	101	94	89	111
Nov	104	106	91	79	113	108	101	94	88	111

**INDICES**  
**TRENDS IN EXTRA-EU TRADE ( ratios )**  
 SITC Rev. 3  
 1990 = 100

Period		0-9	0+1	2+4	3	5-8
<b>COVER RATE (1)</b>						
1989		102	100	98	96	103
1990		100	100	100	100	100
1991		95	97	114	92	92
1992		98	103	121	102	94
1992	Nov	101	110	125	103	97
	Dec	112	100	129	108	111
1993	Jan	93	110	154	101	88
	Feb	100	117	130	133	92
	Mar	103	113	145	123	97
	Apr	106	114	142	130	101
	May	112	119	143	148	107
	Jun	116	122	128	151	110
	Jul	118	109	137	134	116
	Aug	104	120	160	123	99
	Sep	109	130	154	147	100
	Oct	120	128	162	162	113
	Nov	116	116	148	138	110
<b>VOLUMES RATIO (2)</b>						
1989		105	110	98	97	108
1990		100	100	100	100	100
1991		94	101	109	87	93
1992		93	102	113	93	93
1992	Nov	101	110	125	103	97
	Dec	112	100	129	108	111
1993	Jan	93	110	154	101	88
	Feb	100	117	130	133	92
	Mar	103	113	145	123	97
	Apr	106	114	142	130	101
	May	112	119	143	148	107
	Jun	116	122	128	151	110
	Jul	118	109	137	134	116
	Aug	104	120	160	123	99
	Sep	109	130	154	147	100
	Oct	120	128	162	162	113
	Nov	116	116	148	138	110

(1) The indicator "cover rate" is equal to the ratio of the export value index to the import value index.

(2) The indicator "volumes ratio" is equal to the ratio of the export volume index to the import volume index.

**INDICES**  
**TRENDS IN EXTRA-EU TRADE ( ratios )**  
 SITC Rev. 3  
 1990 = 100

Period		0-9	0+1	2+4	3	5-8
<b>TERMS OF TRADE <sup>(1)</sup></b>						
1989		96	91	99	98	95
1990		100	100	100	100	100
1991		102	96	104	107	100
1992		106	101	107	109	101
1992	Nov	101	110	125	103	97
	Dec	112	100	129	108	111
1993	Jan	93	110	154	101	88
	Feb	100	117	130	133	92
	Mar	103	113	145	123	97
	Apr	106	114	142	130	101
	May	112	119	143	148	107
	Jun	116	122	128	151	110
	Jul	118	109	137	134	116
	Aug	104	120	160	123	99
	Sep	109	130	154	147	100
	Oct	120	128	162	162	113
	Nov	116	116	148	138	110

(1) The indicator "terms of trade" is equal to the ratio of the unit value export index to the unit value import index.

# DEVELOPMENT OF INDICES OF EUROPEAN UNION TRADE

SITC Rev. 3

1990 = 100

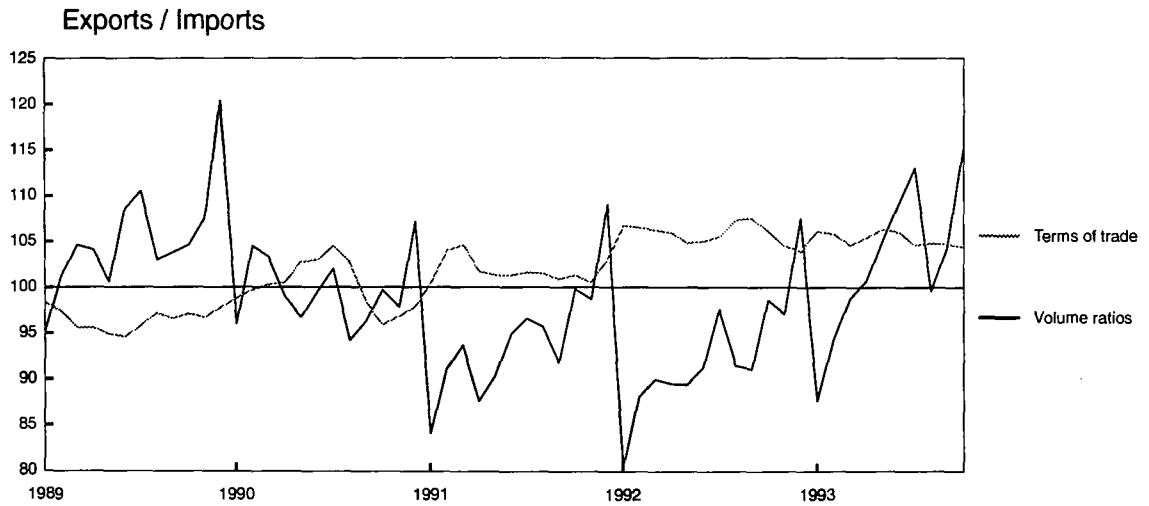
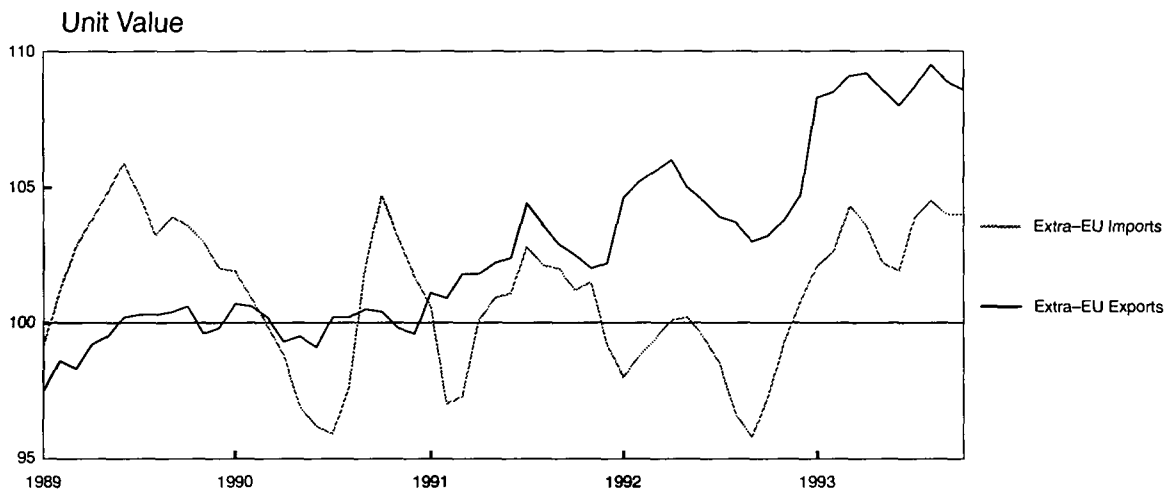
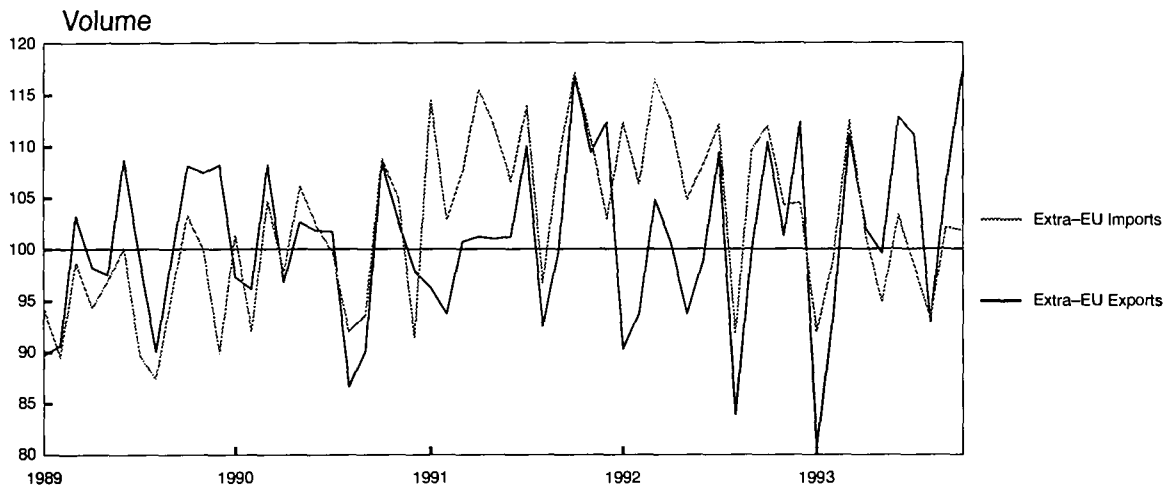

**World trade**



## TRENDS IN WORLD TRADE

## TRADE BALANCE

Values in Mio ECU

Period	World (1)	EU	EFTA	United States	Japan	Canada	Hong Kong	China	South Korea	Switzerland	Sweden	Singapore	Australia
<b>VALUES</b>													
1988		-24 836	-6 059	-102 240	65 594	-1 343	-606	-6 502	7 334	-4 779	3 518	-3 848	-3 312
1989		-34 632	-7 621	-117 424	58 387	-8 107	876	-6 174	260	-6 067	2 403	-4 470	-7 239
1990		-46 319	-3 467	-97 908	40 958	-3 364	-263	8 952	-3 646	-4 626	2 252	-6 441	-3 209
1991		-69 330	386	-70 522	62 775	-5 075	-1 368	6 529	-9 363	-4 023	4 332	-5 707	-610
1992		-52 019	6 418	-81 786	82 143	-2 980	-3 018	2 875	-5 096	-34	4 736	-20 358	-1 758
1992	Oct	-1 790	1 057	-8 565	8 202	-117	-24	431	-17	266	523	-1 846	-610
	Nov	-3 071	766	-8 509	6 039	-153	-154	722	183	293	361	-1 582	-290
	Dec	386	13	-7 422	9 039	197	-447	-1 631	-308	-61	339	-1 789	77
1993	Jan	-5 091	1 580	-6 569	4 320	447	40	126	-923	331	497	-2 238	-19
	Feb	-3 952	796	-6 169	9 128	-359	-490	-548	-727	221	542	-2 171	-109
	Mar	-2 846	480	-9 012	11 430	-696	-663	-572	-824	-10	478	-2 401	-630
	Apr	-2 028	833	-8 676	8 586	-667	-871	-491	-953	2	543	-2 091	-275
	May	-116	1 661	-6 849	6 447	-114	-600	-1 070	-620	337	527	-2 146	-88
	Jun	1 389	1 207	-11 553	8 372	-165	-415	-357	-857	192	555	-2 400	-323
	Jul	2 159	1 750	-12 678	10 397	-673	-93	-997	-894	174	1 144	-2 479	-292
	Aug	-2 498	33	-11 965	6 611	-889	-57	-975	363	-76	-43	-2 143	-601
	Sep	-790	460	-12 557	10 631	-811	278	-616	188	-21	288	-2 255	-232
	Oct	3 078	1 749	-12 279	9 392	-764	311	-503	-424	518	444	-2 422	-244

(1) excluding Intra-EU

## TRENDS IN WORLD TRADE

## IMPORTS

Values in Mio ECU

Period	World (1)	EU	EFTA	United States	Japan	Canada	Hong Kong	China	South Korea	Switzerland	Sweden	Singapore	Australia
<b>VALUES</b>													
1988	1 919 012	387 724	156 088	373 183	158 441	99 188	54 039	46 810	43 817	47 684	38 749	37 099	31 009
1989	2 239 479	448 015	177 642	447 475	191 374	117 095	65 486	52 930	54 649	52 858	44 426	45 104	40 876
1990	2 134 607	461 823	180 586	406 469	184 413	102 677	64 793	41 475	54 866	54 732	42 857	47 874	33 813
1991	2 132 848	492 660	174 325	410 717	191 046	106 888	80 921	51 547	67 799	53 677	40 180	53 472	34 402
1992	2 178 666	487 674	167 974	426 393	179 511	105 781	95 086	63 084	62 711	50 630	38 418	58 602	34 531
1992	Oct	41 628	14 852	38 938	15 248	9 186	8 788	5 369	5 061	4 512	3 430	5 206	3 233
	Nov	39 659	14 421	38 814	15 775	9 212	8 881	6 163	5 004	4 253	3 148	5 103	3 206
	Dec	40 495	13 709	38 512	15 885	8 628	9 406	10 770	5 505	4 064	2 897	5 491	2 985
1993	Jan	36 486	11 232	36 102	15 591	8 369	6 753	2 644	5 685	3 455	2 597	5 706	2 623
	Feb	39 506	13 077	36 798	15 104	9 627	9 061	5 474	5 309	4 084	2 757	5 568	2 810
	Mar	43 622	15 407	44 642	18 196	11 761	9 529	6 431	6 128	4 716	3 334	6 399	3 681
	Apr	41 020	14 136	40 842	17 119	10 705	9 922	6 142	5 072	4 461	2 974	5 839	3 087
	May	37 891	12 635	39 521	15 789	10 388	9 645	6 997	4 610	3 868	2 849	5 873	3 041
	Jun	41 142	14 233	44 150	17 357	11 192	9 742	6 226	6 374	4 672	3 149	6 365	3 247
	Jul	39 900	12 722	43 876	17 910	9 775	11 178	7 696	6 759	4 256	2 167	6 821	3 522
	Aug	37 900	12 857	44 422	17 977	10 825	10 590	7 714	5 725	3 738	3 007	6 348	3 722
	Sep	41 262	15 096	44 819	17 647	10 747	10 087	8 115	5 661	4 701	3 600	6 547	3 272
	Oct	41 103	14 713	47 718	17 567	11 362	10 400	7 421	6 126	4 562	3 420	6 870	3 527
<b>PERCENTAGE SHARE OF WORLD TRADE (EXCLUDING INTRA-EU)</b>													
1988	100.0	20.2	8.1	19.4	8.3	5.2	2.8	2.4	2.3	2.5	2.0	1.9	1.6
1989	100.0	20.0	7.9	20.0	8.5	5.2	2.9	2.4	2.4	2.4	2.0	2.0	1.8
1990	100.0	21.6	8.5	19.0	8.6	4.8	3.0	1.9	2.6	2.6	2.0	2.2	1.6
1991	100.0	23.1	8.2	19.3	9.0	5.0	3.8	2.4	3.2	2.5	1.9	2.5	1.6
1992	100.0	22.4	7.7	19.6	8.2	4.9	4.4	2.9	2.9	2.3	1.8	2.7	1.6

(1) excluding Intra-EU



## TRENDS IN WORLD TRADE

## EXPORTS

Values in Mio ECU

Period	World (1)	EU	EFTA	United States	Japan	Canada	Hong Kong	China	South Korea	Switzerland	Sweden	Singapore	Australia
<b>VALUES</b>													
1988	1 839 865	362 888	150 029	270 943	224 035	97 845	53 432	40 307	51 151	42 905	42 267	33 251	27 697
1989	2 130 488	413 383	170 021	330 051	249 761	108 987	66 361	46 756	54 909	46 791	46 829	40 634	33 637
1990	2 018 857	415 504	177 120	308 561	225 371	99 314	64 530	50 427	51 221	50 107	45 109	41 433	30 604
1991	2 060 645	423 330	174 711	340 194	253 821	101 813	79 553	58 076	58 436	49 654	44 512	47 765	33 792
1992	2 107 392	435 655	174 392	344 606	261 654	102 802	92 067	65 958	57 615	50 596	43 155	38 244	32 773
1992	Oct	39 838	15 909	30 374	23 449	9 069	8 764	5 800	5 044	4 778	3 954	3 360	2 624
	Nov	36 588	15 186	30 305	21 814	9 059	8 727	6 886	5 187	4 546	3 510	3 521	2 916
	Dec	40 881	13 722	31 090	24 924	8 825	8 959	9 139	5 197	4 003	3 236	3 702	3 062
1993	Jan	31 395	12 812	29 533	19 911	8 816	6 793	2 770	4 762	3 786	3 093	3 468	2 605
	Feb	35 554	13 873	30 629	24 232	9 268	8 571	4 926	4 582	4 305	3 300	3 397	2 702
	Mar	40 776	15 887	35 630	29 626	11 065	8 866	5 859	5 304	4 707	3 812	3 999	3 052
	Apr	38 992	14 968	32 166	25 705	10 039	9 051	5 651	4 120	4 464	3 516	3 748	2 812
	May	37 775	14 296	32 672	22 236	10 273	9 045	5 926	3 990	4 205	3 376	3 726	2 953
	Jun	42 531	15 440	32 596	25 728	11 027	9 327	5 869	5 517	4 864	3 704	3 966	2 925
	Jul	42 059	14 472	31 198	28 307	9 103	11 085	6 699	5 865	4 430	3 311	4 342	3 230
	Aug	35 402	12 890	32 457	24 588	9 937	10 533	6 739	6 088	3 662	2 964	4 205	3 120
	Sep	40 471	15 556	32 261	28 278	9 936	10 364	7 499	5 848	4 680	3 888	4 292	3 040
	Oct	44 180	16 462	35 438	26 958	10 598	10 710	6 918	5 703	5 079	3 863	4 448	3 282
<b>PERCENTAGE SHARE OF WORLD TRADE (EXCLUDING INTRA-EU)</b>													
1988	100.0	19.7	8.2	14.7	12.2	5.3	2.9	2.2	2.8	2.3	2.3	1.8	1.5
1989	100.0	19.4	8.0	15.5	11.7	5.1	3.1	2.2	2.6	2.2	2.2	1.9	1.6
1990	100.0	20.6	8.8	15.3	11.2	4.9	3.2	2.5	2.5	2.5	2.2	2.1	1.5
1991	100.0	20.5	8.5	16.5	12.3	4.9	3.9	2.8	2.8	2.4	2.2	2.3	1.6
1992	100.0	20.7	8.3	16.4	12.4	4.9	4.4	3.1	2.7	2.4	2.0	1.8	1.6

(1) excluding Intra-EU

## COMPARISON OF TRADE PATTERNS : EU, UNITED STATES, JAPAN AND EFTA

### 1992 IMPORTS

Values in 1000 ECU

List of products	EU		United States		Japan		EFTA	
	Value	%	Value	%	Value	%	Value	%
0 – Food	35 284 963	7,2	18 996 276	4,5	25 668 968	14,3	8 948 890	5,3
1 – Beverages and tobacco	3 210 794	0,7	4 400 782	1,0	3 027 317	1,7	1 454 685	0,9
2 – Crude materials	32 188 485	6,6	11 744 334	2,8	20 925 496	11,7	7 078 780	4,2
3 – Energy	64 816 851	13,3	45 191 096	10,6	40 850 636	22,8	10 495 536	6,2
4 – Oils	1 724 259	0,4	884 044	0,2	383 562	0,2	282 056	0,2
5 – Chemicals	33 895 619	7,0	22 252 878	5,2	13 049 189	7,3	18 550 639	11,0
6 – Manufactured goods	69 327 851	14,2	48 834 389	11,5	19 442 668	10,8	29 891 277	17,8
7 – Transport equipment	146 203 123	30,0	182 628 218	42,8	29 026 105	16,2	59 074 374	35,2
8 – Misc. manuf. articles	76 742 984	15,7	76 673 762	18,0	23 181 951	12,9	31 488 879	18,7
9 – Others	24 278 925	5,0	14 786 909	3,5	3 955 044	2,2	708 982	0,4
<b>TOTAL</b>	<b>487 673 854</b>	<b>100,0</b>	<b>426 392 687</b>	<b>100,0</b>	<b>179 510 936</b>	<b>100,0</b>	<b>167 974 097</b>	<b>100,0</b>

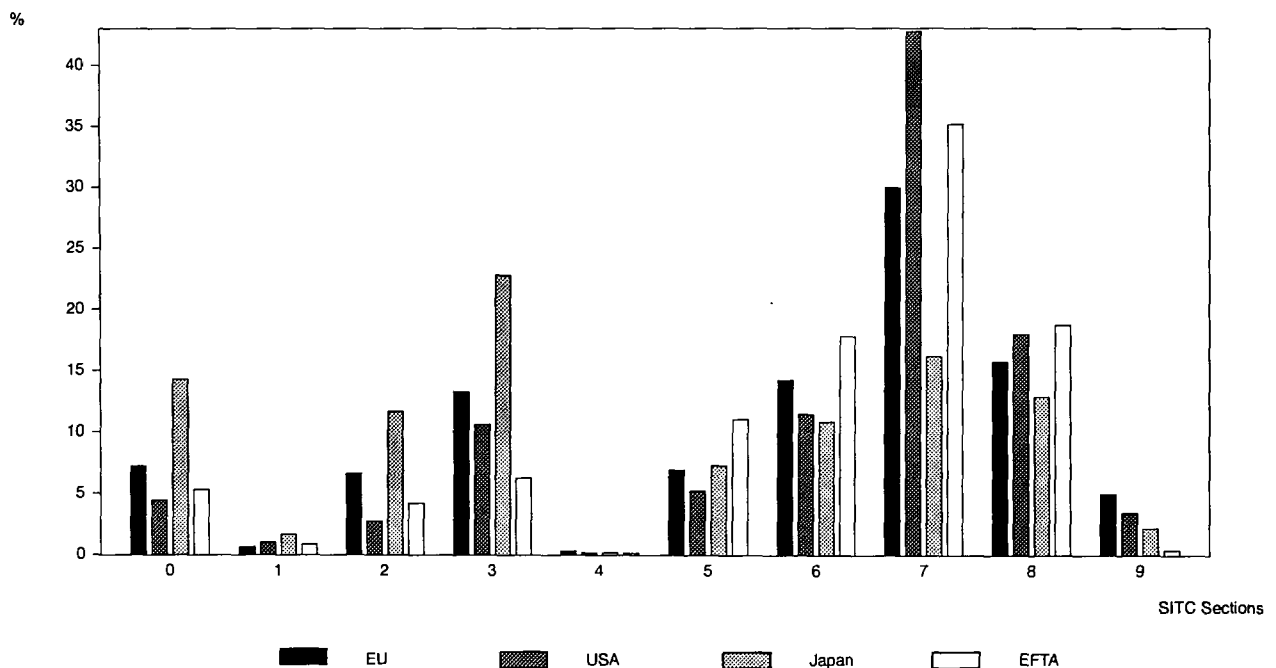

COMPARISON OF TRADE PATTERNS :  
EU, UNITED STATES, JAPAN AND EFTA

1992  
EXPORTS

Values in 1000 ECU

List of products	EU		United States		Japan		EFTA	
	Value	%	Value	%	Value	%	Value	%
0 – Food	24 873 919	5,7	26 032 716	7,6	1 238 882	0,5	6 210 266	3,6
1 – Beverages and tobacco	8 774 211	2,0	5 502 336	1,6	211 168	0,1	664 001	0,4
2 – Crude materials	8 067 835	1,9	19 819 245	5,8	1 724 837	0,7	7 880 488	4,5
3 – Energy	10 507 810	2,4	8 626 539	2,5	1 228 541	0,5	15 989 745	9,2
4 – Oils	1 437 485	0,3	1 119 167	0,3	47 165	0,0	192 962	0,1
5 – Chemicals	54 204 073	12,4	34 452 196	10,0	14 696 942	5,6	21 741 384	12,5
6 – Manufactured goods	71 072 053	16,3	29 407 018	8,5	29 627 094	11,3	42 005 620	24,1
7 – Transport equipment	180 549 662	41,4	165 640 910	48,1	187 285 731	71,6	56 358 169	32,3
8 – Misc. manuf. articles	59 199 179	13,6	39 501 253	11,5	21 470 269	8,2	22 891 593	13,1
9 – Others	16 968 639	3,9	14 504 808	4,2	4 123 429	1,6	457 590	0,3
TOTAL	435 654 866	100,0	344 606 188	100,0	261 654 056	100,0	174 391 816	100,0

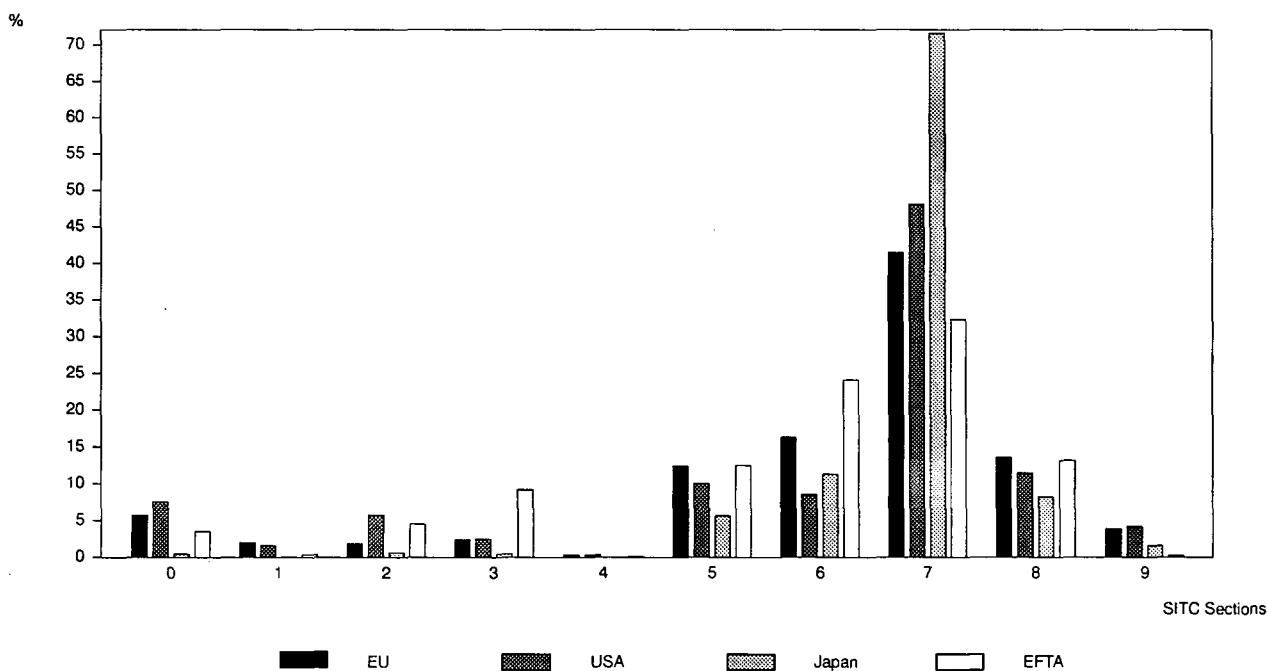

## TRENDS IN THE TRADE OF THE MOST IMPORTANT THIRD COUNTRIES

Values in Mio ECU

Period	Norway		Sweden		Finland		Switzerland		Austria		
	World	EU	World	EU	World	EU	World	EU	World	EU	
<b>IMPORTS</b>											
1988	19 638	9 079	38 749	21 670	17 690	7 648	47 684	33 983	30 984	21 100	
1989	21 458	9 238	44 426	24 369	22 346	9 889	52 858	37 441	35 284	23 945	
1990	21 119	9 777	42 857	23 484	21 291	9 746	54 732	39 165	39 284	26 963	
1991	20 607	9 938	40 180	22 004	17 526	7 980	53 677	37 675	40 932	27 752	
1992	19 960	9 734	38 418	21 273	15 983	7 394	50 630	36 547	41 689	28 306	
1992	Oct	1 749	840	3 430	1 962	1 407	696	4 512	3 358	3 643	2 514
	Nov	1 711	805	3 148	1 772	1 398	644	4 253	3 086	3 798	2 586
	Dec	1 599	798	2 897	1 653	1 354	619	4 064	2 983	3 700	2 452
1993	Jan	1 362	604	2 597	1 341	998	423	3 455	2 432	2 737	1 803
	Feb	1 483	763	2 757	1 560	1 311	564	4 084	2 967	3 313	2 205
	Mar	1 701	882	3 334	1 901	1 473	832	4 716	3 439	3 855	2 596
	Apr	1 510	758	2 974	1 632	1 411	632	4 461	3 204	3 688	2 469
	May	1 377	685	2 849	1 585	1 163	512	3 868	2 855	3 272	2 214
	Jun	1 630	776	3 149	1 770	1 179	564	4 672	3 454	3 440	2 357
	Jul	1 503	735	2 167	1 153	1 225	603	4 256	3 112	3 470	2 367
	Aug	1 576	836	3 007	1 575	1 244	561	3 738	2 604	3 192	2 106
	Sep	1 730	852	3 600	2 125	1 362	641	4 701	3 425	3 596	2 432
	Oct	1 721	887	3 420	1 901	1 256	565	4 562	3 327	3 640	2 453
<b>EXPORTS</b>											
1988	19 037	12 416	42 267	22 034	18 316	7 896	42 905	24 031	26 294	16 784	
1989	24 540	15 980	46 829	24 930	21 135	9 044	46 791	26 484	29 455	18 795	
1990	26 761	17 360	45 109	24 357	21 003	9 481	50 107	28 984	32 894	21 451	
1991	27 477	18 202	44 512	24 478	18 644	9 255	49 654	29 209	33 156	21 827	
1992	27 109	18 162	43 155	24 007	18 125	9 344	50 596	29 808	34 231	22 617	
1992	Oct	2 345	1 497	3 954	2 178	1 639	865	4 778	2 844	3 094	2 065
	Nov	2 312	1 552	3 510	1 928	1 684	835	4 546	2 679	3 053	2 030
	Dec	2 223	1 518	3 236	1 715	1 484	721	4 003	2 205	2 682	1 632
1993	Jan	2 003	1 335	3 093	1 727	1 405	663	3 786	2 319	2 430	1 622
	Feb	2 049	1 384	3 300	1 819	1 487	759	4 305	2 462	2 644	1 727
	Mar	2 310	1 677	3 812	2 084	1 626	798	4 707	2 765	3 157	2 059
	Apr	2 327	1 521	3 516	1 909	1 661	831	4 464	2 607	2 882	1 845
	May	2 218	1 550	3 376	1 821	1 710	858	4 205	2 334	2 693	1 696
	Jun	2 286	1 494	3 704	2 036	1 547	744	4 864	2 818	2 929	1 883
	Jul	2 056	1 471	3 311	1 716	1 654	788	4 430	2 404	2 897	1 830
	Aug	2 175	1 543	2 964	1 602	1 541	681	3 662	2 038	2 432	1 483
	Sep	1 950	1 290	3 888	2 227	1 817	968	4 680	2 636	3 107	1 983
	Oct	2 378	1 527	3 863	2 017	2 072	857	5 079	2 792	2 954	1 875

## TRENDS IN THE TRADE OF THE MOST IMPORTANT THIRD COUNTRIES

Values in Mio ECU

Period	United States		Canada		Mexico		Brazil		Argentina		
	World	EU	World	EU	World	EU	World	EU	World	EU	
<b>IMPORTS</b>											
1988	373 183	71 935	99 188	11 896	18 193	2 679	13 572	2 930	4 498	1 319	
1989	447 475	80 557	117 095	12 770	22 727	2 733	18 179	3 533	3 813	1 038	
1990	406 469	74 968	102 677	11 668	27 463	4 418	17 577	3 624	3 202	879	
1991	410 717	71 945	106 888	11 230	41 902	5 260	18 521	4 046	6 678	1 502	
1992	426 393	74 784	105 781	10 081	49 540	6 190	16 961	4 006	11 449	2 799	
1992	Oct	38 938	6 833	9 186	847	4 142	507	1 592	380	1 136	268
	Nov	38 814	6 938	9 212	824	4 333	526	1 508	333	1 017	229
	Dec	38 512	7 132	8 628	761	4 371	578	1 819	451	1 078	285
1993	Jan	36 102	5 870	8 369	705	3 970	394	1 526	318	878	230
	Feb	36 798	6 132	9 627	859	4 256	454	1 845	643	925	253
	Mar	44 642	7 474	11 761	880	4 893	483	1 785	402	1 147	299
	Apr	40 842	6 759	10 705	850	4 678	569	1 823	423	1 106	279
	May	39 521	6 676	10 388	821	4 430	503	1 773	410	1 157	297
	Jun	44 150	7 555	11 192	938	4 837	544	1 789	444	1 249	315
	Jul	43 876	7 635	9 775	936	4 636	626	1 857	521	1 613	391
	Aug	44 422	7 166	10 825	899	4 629	546	2 039	385	1 435	305
	Sep	44 819	6 897	10 747	807	4 642	585	1 757	423	1 450	337
	Oct	47 718	7 659	11 362	1 038	4 589	536	2 109	449	1 576	340
<b>EXPORTS</b>											
1988	270 943	64 260	97 845	7 399	17 260	2 268	28 571	7 903	7 727	2 301	
1989	330 051	78 583	108 987	8 696	20 913	2 405	29 533	9 034	8 684	2 285	
1990	308 561	76 982	99 314	7 828	21 335	2 817	24 629	7 752	9 691	2 960	
1991	340 194	83 206	101 813	8 000	31 629	2 683	25 518	7 949	9 664	3 208	
1992	344 606	79 223	102 802	7 175	32 955	2 572	27 893	8 266	9 424	2 887	
1992	Oct	30 374	6 938	9 069	645	3 053	272	2 289	668	661	232
	Nov	30 305	6 483	9 059	581	2 954	216	2 487	578	678	232
	Dec	31 090	6 767	8 825	599	2 780	208	2 550	710	679	216
1993	Jan	29 533	7 129	8 816	531	2 741	163	2 451	695	931	248
	Feb	30 629	7 136	9 268	565	2 965	156	2 088	574	983	217
	Mar	35 630	7 942	11 065	684	3 453	225	2 753	832	1 192	364
	Apr	32 166	6 567	10 039	523	3 268	209	2 609	715	1 106	244
	May	32 672	6 421	10 273	531	3 186	170	2 766	849	1 148	264
	Jun	32 596	6 221	11 027	552	3 455	199	2 902	911	871	260
	Jul	31 198	5 957	9 103	490	3 263	246	3 423	1 066	1 002	385
	Aug	32 457	6 163	9 937	518	3 280	162	3 345	987	888	297
	Sep	32 261	6 430	9 936	552	3 545	212	3 003	873	905	337
	Oct	35 438	7 369	10 598	580	3 847	296	3 050	838	846	291

## TRENDS IN THE TRADE OF THE MOST IMPORTANT THIRD COUNTRIES

Values in Mio ECU

Period	Japan		Hong Kong		Singapore		South Korea		China		
	World	EU	World	EU	World	EU	World	EU	World	EU	
<b>IMPORTS</b>											
1988	158 441	20 440	54 039	5 606	37 099	4 465	43 817	5 113	46 810	6 914	
1989	191 374	25 668	65 486	6 516	45 104	5 644	54 649	5 886	52 930	7 966	
1990	184 413	27 601	64 793	6 323	47 874	6 139	54 866	6 593	41 475	6 544	
1991	191 046	25 771	80 921	7 467	53 472	6 438	67 799	9 978	51 547	6 780	
1992	179 511	24 185	95 086	9 086	58 602	6 741	62 711	7 385	63 084	7 560	
1992	Oct	15 248	1 913	8 788	826	5 206	612	5 061	640	5 369	543
	Nov	15 775	2 087	8 881	872	5 103	554	5 004	689	6 163	701
	Dec	15 885	2 266	9 406	913	5 491	622	5 505	646	10 770	1 536
1993	Jan	15 591	1 924	6 753	643	5 706	488	5 685	659	2 644	259
	Feb	15 104	1 888	9 061	949	5 568	547	5 309	548	5 474	692
	Mar	18 196	2 365	9 529	910	6 399	708	6 128	637	6 431	837
	Apr	17 119	2 045	9 922	1 023	5 839	697	5 072	798	6 142	838
	May	15 789	1 980	9 645	873	5 873	563	4 610	623	6 997	1 001
	Jun	17 357	2 245	9 742	942	6 365	631	6 374	809	6 226	911
	Jul	17 910	2 365	11 178	1 117	6 821	766	6 759	852	7 696	1 155
	Aug	17 977	2 237	10 590	984	6 348	648	5 725	605	7 714	1 089
	Sep	17 647	2 086	10 087	923	6 547	897	5 661	578	8 115	1 251
	Oct	17 567	2 222	10 400	979	6 870	820	6 126	773	7 421	1 139
<b>EXPORTS</b>											
1988	224 035	39 889	53 432	8 388	33 251	4 314	51 151	6 893	40 307	4 013	
1989	249 761	43 741	66 361	10 119	40 634	5 478	54 909	6 503	46 756	4 284	
1990	225 371	42 291	64 530	10 974	41 433	5 970	51 221	6 965	50 427	4 650	
1991	253 821	48 062	79 553	13 867	47 765	6 681	58 436	8 283	58 076	5 502	
1992	261 654	48 496	92 067	14 551	38 244	5 479	57 615	7 114	65 958	5 875	
1992	Oct	23 449	4 051	8 764	1 273	3 360	523	5 044	619	5 800	462
	Nov	21 814	3 352	8 727	1 337	3 521	522	5 187	570	6 886	503
	Dec	24 924	3 909	8 959	1 554	3 702	589	5 197	599	9 139	962
1993	Jan	19 911	4 182	6 793	1 207	3 468	471	4 762	617	2 770	380
	Feb	24 232	4 256	8 571	1 233	3 397	445	4 582	627	4 926	659
	Mar	29 626	4 834	8 866	1 314	3 999	510	5 304	648	5 859	717
	Apr	25 705	4 239	9 051	1 290	3 748	484	4 120	661	5 651	702
	May	22 236	3 598	9 045	1 262	3 726	466	3 990	553	5 926	767
	Jun	25 728	3 888	9 327	1 386	3 966	484	5 517	685	5 869	735
	Jul	28 307	4 133	11 085	1 688	4 342	497	5 865	792	6 699	847
	Aug	24 588	3 480	10 533	1 589	4 205	500	6 088	691	6 739	910
	Sep	28 278	4 425	10 364	1 522	4 292	634	5 848	775	7 499	978
	Oct	26 958	4 008	10 710	1 499	4 448	610	5 703	758	6 918	810

## TRENDS IN THE TRADE OF THE MOST IMPORTANT THIRD COUNTRIES

Values in Mio ECU

Period	Turkey		Israel		Iran		Australia		South Africa		
	World	EU	World	EU	World	EU	World	EU	World	EU	
<b>IMPORTS</b>											
1988	12 427	4 972	12 695	5 648	6 910	3 050	31 009	7 288	16 068	6 801	
1989	15 503	5 516	12 843	6 049	11 569	4 579	40 876	9 019	17 531	7 420	
1990	17 612	7 330	12 046	5 935	12 401	5 475	33 813	7 664	15 032	6 416	
1991	16 989	7 443	13 573	6 452	17 276	7 879	34 402	7 166	15 641	6 379	
1992	17 694	7 741	14 604	7 111	17 799	8 704	34 531	6 940	16 001	5 812	
1992	Oct	1 438	609	1 101	548	1 338	634	3 233	613	1 640	579
	Nov	1 682	726	1 333	622	1 379	635	3 206	592	1 374	433
	Dec	2 103	956	1 424	706	1 638	754	2 985	601	1 352	502
1993	Jan	1 768	822	1 434	653	1 182	545	2 623	556	1 359	422
	Feb	1 717	752	1 355	710	1 221	524	2 810	536	1 394	430
	Mar	2 021	892	1 653	776	1 332	542	3 681	651	1 527	539
	Apr	2 387	989	1 196	570	1 254	533	3 087	616	1 487	504
	May	2 270	1 003	1 449	697	1 242	526	3 041	591	1 380	422
	Jun	2 165	935	1 432	683	1 450	755	3 247	622	1 604	576
	Jul	2 413	1 135	1 301	662	1 597	859	3 522	697	1 848	676
	Aug	2 310	881	1 556	726	1 452	796	3 722	679	1 871	592
	Sep	2 085	808	1 347	653	1 444	718	3 272	643	1 701	633
	Oct	2 068	785	1 503	757	1 366	719	3 527	650	2 008	672
<b>EXPORTS</b>											
1988	9 939	4 312	8 298	2 611	6 850	2 860	27 697	4 047	18 447	3 935	
1989	10 737	4 930	10 069	3 210	10 241	5 113	33 637	4 618	20 099	4 288	
1990	10 244	5 408	9 428	3 287	12 155	5 483	30 604	4 024	19 363	4 820	
1991	11 054	5 706	9 360	3 216	13 258	5 824	33 792	3 949	22 186	6 054	
1992	11 357	5 867	10 060	3 375	12 269	5 132	32 773	4 162	23 182	5 844	
1992	Oct	1 069	612	719	220	1 085	422	2 624	318	2 055	518
	Nov	1 005	537	936	276	1 030	473	2 916	310	2 162	479
	Dec	1 212	513	1 109	273	1 273	500	3 062	379	1 923	438
1993	Jan	1 066	463	904	316	1 271	496	2 605	298	2 147	417
	Feb	1 032	484	1 054	315	1 019	431	2 702	281	2 143	424
	Mar	1 241	549	1 121	397	1 183	479	3 052	359	2 178	537
	Apr	1 082	457	767	253	1 179	520	2 812	322	2 122	493
	May	1 099	452	889	256	1 224	548	2 953	282	2 197	513
	Jun	954	428	960	322	1 171	559	2 925	354	2 358	546
	Jul	1 247	568	1 273	291	1 308	598	3 230	432	2 594	639
	Aug	1 258	616	855	241	1 268	515	3 120	429	2 524	401
	Sep	1 264	644	1 017	278	1 250	499	3 040	334	2 520	634
	Oct	1 362	726	1 019	315	1 310	516	3 282	319	2 672	608

## MAIN TRADING PARTNERS OF THIRD COUNTRIES

1992

Values in Mio ECU

Country	IMPORTS				EXPORTS			
	Rk	Suppliers	Value	%	Rk	Customers	Value	%
Norway	1	Intra-EU	9 734	49,1	1	Intra-EU	18 162	67,8
	2	Sweden	3 103	15,7	2	Sweden	2 507	9,4
	3	USA	1 711	8,6	3	USA	1 481	5,5
Sweden	1	Intra-EU	21 273	55,9	1	Intra-EU	24 007	55,6
	2	USA	3 337	8,8	2	Norway	3 646	8,4
	3	Norway	2 623	6,9	3	USA	3 600	8,3
Finland	1	Intra-EU	7 394	45,2	1	Intra-EU	9 344	50,6
	2	Sweden	1 908	11,7	2	Sweden	2 371	12,8
	3	Soviet Union (former)	1 311	8,0	3	USA	1 110	6,0
Switzerland	1	Intra-EU	36 547	72,2	1	Intra-EU	29 808	59,0
	2	USA	3 256	6,4	2	USA	4 313	8,5
	3	Japan	2 184	4,3	3	Japan	1 893	3,7
Austria	1	Intra-EU	28 306	67,8	1	Intra-EU	22 617	66,1
	2	Japan	1 969	4,7	2	Switzerland	2 023	5,9
	3	Switzerland	1 672	4,0	3	Hungary	1 001	2,9
USA	1	Canada	78 031	18,3	1	Intra-EU	79 223	23,0
	2	Japan	76 636	18,0	2	Canada	69 453	20,1
	3	Intra-EU	74 784	17,6	3	Japan	36 795	10,7
Canada	1	USA	67 194	63,5	1	USA	80 010	77,8
	2	Intra-EU	10 081	9,5	2	Intra-EU	7 175	7,0
	3	Japan	7 553	7,1	3	Japan	4 678	4,6
Mexico	1	USA	34 402	69,4	1	USA	25 132	76,3
	2	Intra-EU	6 190	12,5	2	Intra-EU	2 572	7,8
	3	Japan	3 224	6,5	3	Canada	1 700	5,2
Brazil	1	USA	4 506	26,6	1	Intra-EU	8 266	29,6
	2	Intra-EU	4 006	23,6	2	USA	5 503	19,7
	3	Saudi Arabia	1 238	7,3	3	Argentina	2 365	8,5
Argentina	1	Intra-EU	2 799	24,4	1	Intra-EU	2 887	30,6
	2	Brazil	2 572	22,5	2	Brazil	1 288	13,7
	3	USA	2 485	21,7	3	USA	1 039	11,0



## MAIN TRADING PARTNERS OF THIRD COUNTRIES

1992

Values in Mio ECU

Country	IMPORTS				EXPORTS			
	Rk	Suppliers	Value	%	Rk	Customers	Value	%
Japan	1	USA	40 592	22,6	1	USA	74 506	28,4
	2	Intra-EU	24 185	13,5	2	Intra-EU	48 496	18,5
	3	China	13 075	7,3	3	Hong Kong	16 007	6,1
Hong Kong	1	China	35 271	37,1	1	China	27 280	29,6
	2	Japan	16 542	17,4	2	USA	21 249	23,1
	3	Intra-EU	9 086	9,6	3	Intra-EU	14 551	15,8
Singapore	1	Japan	11 000	18,8	1	USA	8 096	21,2
	2	USA	8 152	13,9	2	Intra-EU	5 479	14,3
	3	Malaysia	7 958	13,6	3	Malaysia	4 390	11,5
	4	Intra-EU	6 741	11,5				
South Korea	1	Japan	14 990	23,9	1	USA	13 985	24,3
	2	USA	14 112	22,5	2	Japan	8 936	15,5
	3	Intra-EU	7 385	11,8	3	Intra-EU	7 114	12,3
China	1	Hong Kong	15 822	25,1	1	Hong Kong	28 897	43,8
	2	Japan	10 543	16,7	2	Japan	9 013	13,7
	3	Intra-EU	7 560	12,0	3	USA	6 624	10,0
					4	Intra-EU	5 875	8,9
Turkey	1	Intra-EU	7 741	43,7	1	Intra-EU	5 867	51,7
	2	USA	2 004	11,3	2	USA	665	5,9
	3	Saudi Arabia	1 278	7,2	3	Soviet Union (former)	404	3,6
Israel	1	Intra-EU	7 111	48,7	1	Intra-EU	3 375	33,6
	2	USA	2 486	17,0	2	USA	2 987	29,7
	3	Switzerland	1 042	7,1	3	Japan	529	5,3
Iran	1	Intra-EU	8 704	48,9	1	Intra-EU	5 132	41,8
	2	Japan	2 248	12,6	2	Japan	1 826	14,9
	3	United Arab Emirates	885	5,0	3	Brazil	842	6,9
Australia	1	USA	7 850	22,7	1	Japan	8 271	25,2
	2	Intra-EU	6 940	20,1	2	Intra-EU	4 162	12,7
	3	Japan	6 249	18,1	3	USA	2 912	8,9
South Africa (1)	1	Intra-EU	5 812	36,3	1	Intra-EU	5 844	25,2
	2	USA	2 055	12,8	2	Japan	1 337	5,8
	3	Japan	1 464	9,2	3	USA	1 257	5,4

## MAIN TRADING PARTNERS OF THE EU

1992

Values in 1000 ECU

Rk.	Trading partners	Imports	Exports	Imp. + Exp.	%
1	United States of America	86 765 633	73 905 423	160 671 056	17.4
2	Switzerland	34 932 620	38 600 939	73 533 559	8.0
3	Japan	51 508 211	20 505 397	72 013 608	7.8
4	Austria	23 074 958	29 669 817	52 744 775	5.7
5	Sweden	24 610 481	21 404 203	46 014 684	5.0
6	Soviet Union (former)	16 662 308	12 978 401	29 640 709	3.2
7	Norway	17 235 700	9 851 405	27 087 105	2.9
8	China	16 779 678	6 850 194	23 629 872	2.6
9	Saudi Arabia	9 659 849	10 046 227	19 706 076	2.1
10	Finland	10 854 072	7 508 250	18 362 322	2.0
11	Canada	8 972 993	8 456 098	17 429 091	1.9
12	Taiwan	10 712 656	6 249 291	16 961 947	1.8
13	Poland	7 077 065	8 148 920	15 225 985	1.7
14	Turkey	6 586 751	8 276 800	14 863 551	1.6
15	Hong Kong	5 907 102	8 780 953	14 688 055	1.6
16	South Africa	9 096 560	5 419 629	14 516 189	1.6
17	South Korea	7 429 015	6 231 906	13 660 921	1.5
18	Iran	5 376 548	8 204 842	13 581 390	1.5
19	Brazil	9 135 448	3 642 033	12 777 481	1.4
20	Singapore	5 648 288	6 348 271	11 996 559	1.3
21	Czechoslovakia	5 534 933	6 263 374	11 798 307	1.3
22	Yugoslavia (former)	5 899 114	5 377 686	11 276 800	1.2
23	Australia	4 708 952	6 347 877	11 056 829	1.2
24	Algeria	6 881 201	3 984 396	10 865 597	1.2
25	India	4 877 365	5 244 375	10 121 740	1.1
26	Israel	3 375 851	6 556 382	9 932 233	1.1
27	Thailand	5 641 856	3 912 758	9 554 614	1.0
28	Libya	6 922 506	2 188 109	9 110 615	1.0
29	Mexico	2 930 465	5 720 286	8 650 751	0.9
30	Indonesia	4 345 802	4 052 271	8 398 073	0.9
31	Hungary	3 985 931	4 060 262	8 046 193	0.9
32	Malaysia	4 936 942	3 103 109	8 040 051	0.9
33	Nigeria	3 992 510	3 388 305	7 380 815	0.8
34	Morocco	3 312 169	3 950 859	7 263 028	0.8
35	Egypt	2 489 192	3 602 317	6 091 509	0.7
36	Argentina	3 302 182	2 736 908	6 039 090	0.7
37	Tunisia	2 466 615	3 497 812	5 964 427	0.7
38	United Arab Emirates	1 439 696	4 462 570	5 902 266	0.6
39	Canary Islands	1 245 560	4 315 224	5 560 784	0.6
40	Chile	2 433 938	1 448 862	3 882 800	0.4
41	Venezuela	1 434 332	2 120 601	3 554 933	0.4
42	Pakistan	1 579 681	1 811 837	3 391 518	0.4
43	Romania	1 402 217	1 854 508	3 256 725	0.4
44	Philippines	1 608 417	1 442 707	3 051 124	0.3
45	Colombia	1 701 235	1 132 427	2 833 662	0.3
46	Cyprus	596 381	2 028 950	2 625 331	0.3
47	Syria	1 510 795	1 052 529	2 563 324	0.3
48	Ivory Coast	1 553 520	965 372	2 518 892	0.3
49	Kuwait	812 589	1 680 069	2 492 658	0.3
50	Malta	854 623	1 554 864	2 409 487	0.3

**Trading partners**

# DEVELOPMENT IN EU TRADE WITH THE REST OF THE WORLD, USA, JAPAN AND EFTA

Value Indices

1991 = 100

## Imports

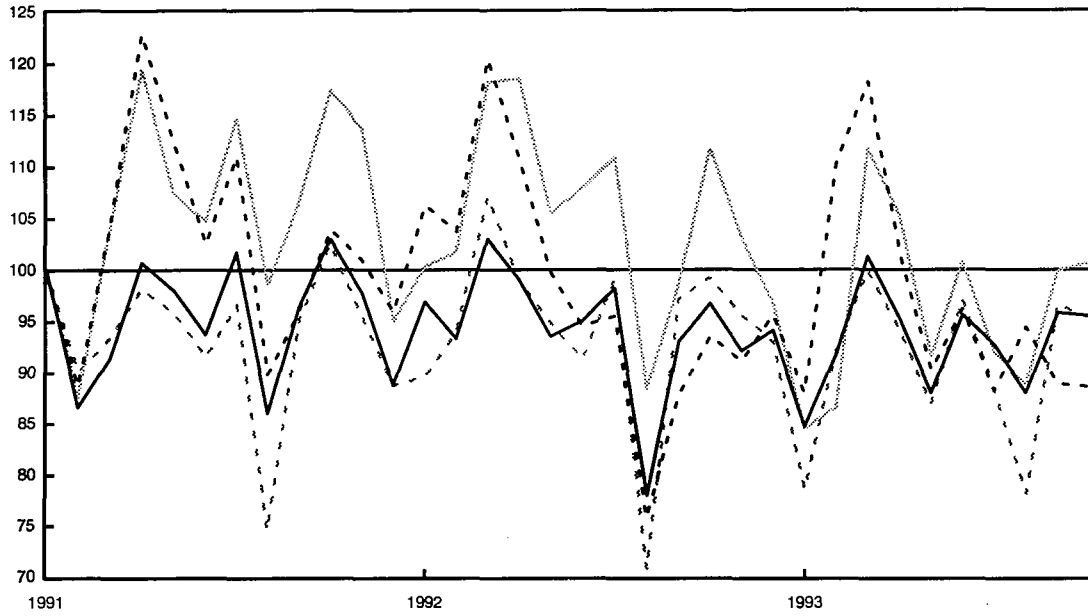

## Exports

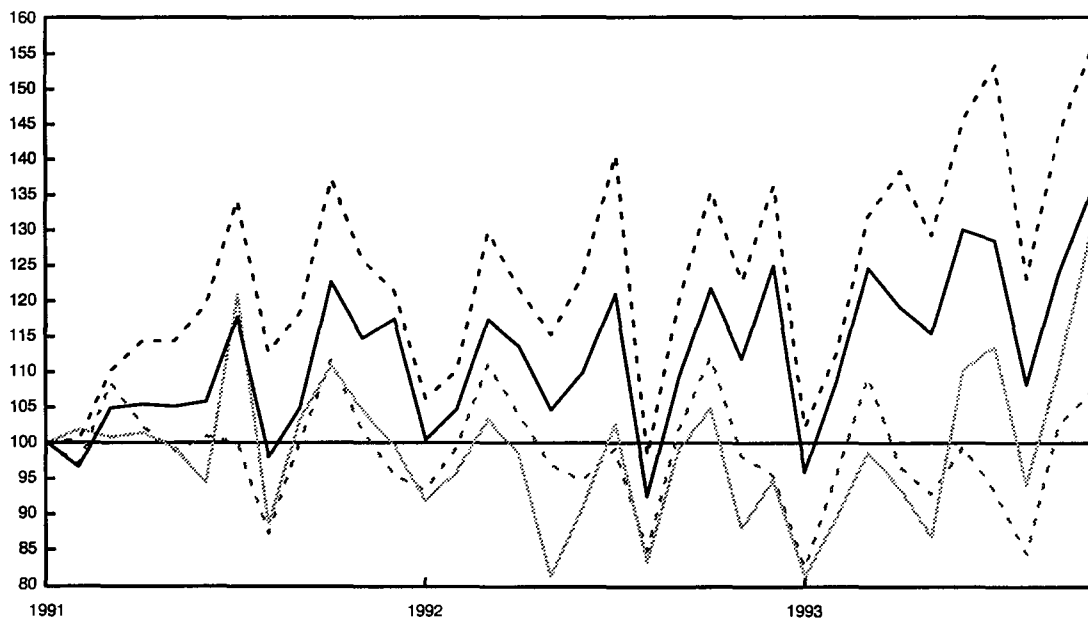

# DEVELOPMENT OF TRADE BALANCES WITH THE REST OF THE WORLD, USA, JAPAN AND EFTA

### Extra-EU Trade Balance

Bio. ECU

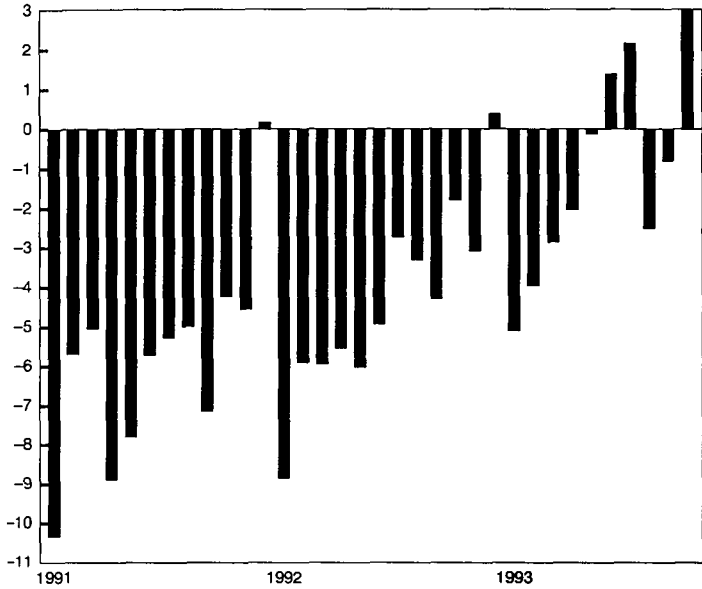

### Trade Balance with USA

Bio. ECU

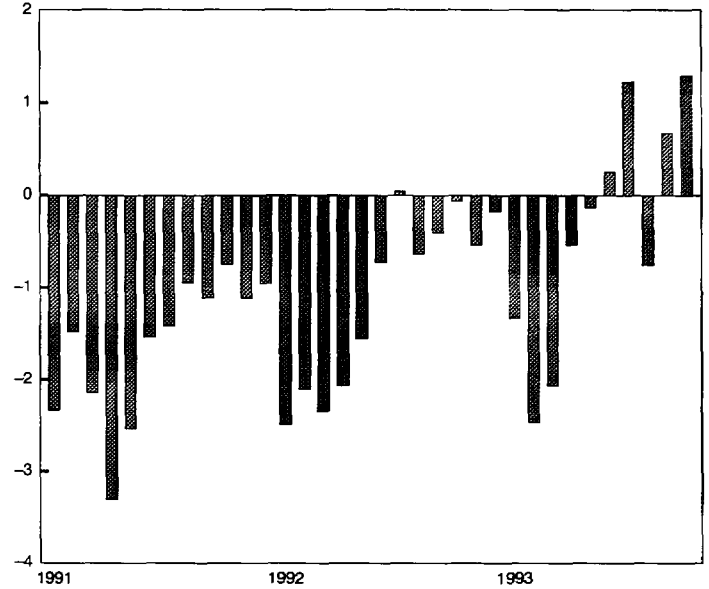

### Trade Balance with Japan

Bio. ECU

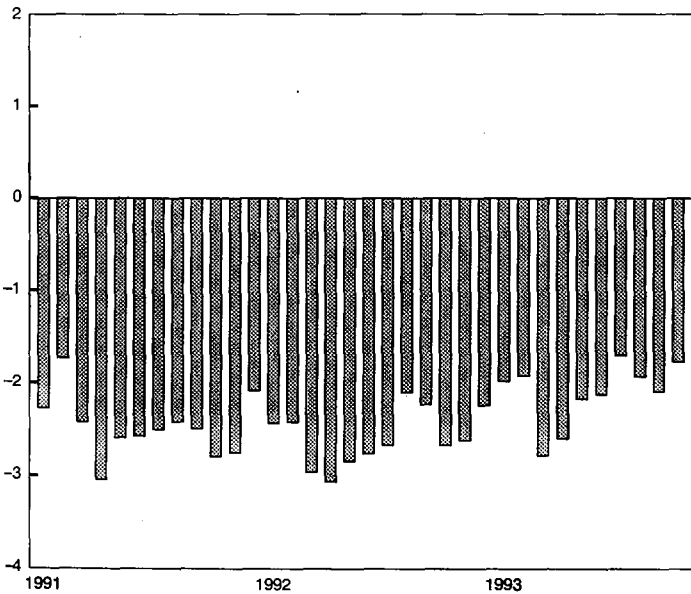

### Trade Balance with EFTA

Bio. ECU

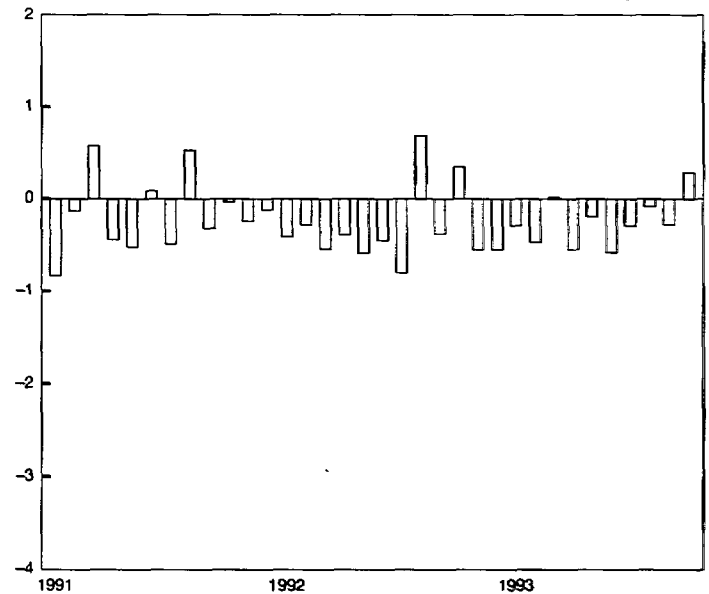

## TRENDS IN THE TRADE OF GOODS WITH MAIN TRADING PARTNERS

### IMPORTS

Values in Mio ECU

Trading partners	1989		1990		1991		1992		Jan. - October 1993	
	Value	89/88	Value	90/89	Value	91/90	Value	92/91	Value	93/92
<b>Extra-EU</b>	<b>448 015</b>	<b>116</b>	<b>461 823</b>	<b>103</b>	<b>492 660</b>	<b>107</b>	<b>487 674</b>	<b>99</b>	<b>401 381</b>	<b>99</b>
<b>Class 1</b>	<b>272 207</b>	<b>114</b>	<b>276 355</b>	<b>102</b>	<b>292 305</b>	<b>106</b>	<b>287 800</b>	<b>98</b>	<b>229 710</b>	<b>95</b>
<i>of which:</i>										
EFTA	102 576	113	108 526	106	110 799	102	111 616	101	89 869	97
<i>of which:</i>										
Norway	15 365	123	16 459	107	17 444	106	17 236	99	13 743	96
Sweden	25 409	116	25 419	100	25 188	99	24 610	98	19 070	92
Finland	9 917	110	10 473	106	10 459	100	10 854	104	8 340	91
Switzerland	32 010	109	34 309	107	34 525	101	34 933	101	29 743	103
Austria	19 095	113	20 930	110	22 248	106	23 075	104	18 293	95
Yugoslavia (former)	6 997	119	7 664	110	7 488	98	5 899	79	4 149	83
Turkey	5 536	127	5 939	107	6 236	105	6 587	106	5 265	97
South Africa	8 185	65	5 931	72	8 377	141	9 097	109	7 411	94
USA	84 989	124	85 228	100	90 748	106	86 766	96	71 423	98
Canada	9 812	117	9 416	96	9 856	105	8 973	91	6 416	86
Japan	46 333	111	46 238	100	51 824	112	51 508	99	39 762	92
Australia	5 271	108	4 824	92	4 474	93	4 709	105	3 240	81
<b>Class 2</b>	<b>137 093</b>	<b>118</b>	<b>143 982</b>	<b>105</b>	<b>150 334</b>	<b>104</b>	<b>145 717</b>	<b>97</b>	<b>118 647</b>	<b>98</b>
<i>of which:</i>										
ACP (69 countries)	19 371	112	20 152	104	19 150	95	17 955	94	11 732	78
DOM	1 413	104	1 599	113	1 775	111	1 735	98	1 494	109
Morocco	2 674	118	3 051	114	3 176	104	3 312	104	2 631	96
Algeria	5 848	120	6 953	119	7 616	110	6 881	90	4 648	81
Tunisia	1 980	130	2 251	114	2 333	104	2 467	106	2 022	101
Libya	6 304	121	7 899	125	8 066	102	6 923	86	5 116	88
Egypt	2 441	149	2 297	94	2 200	96	2 489	113	1 784	84
Nigeria	3 472	121	4 436	128	4 571	103	3 993	87	2 386	73
Mexico	2 760	112	2 957	107	3 051	103	2 930	96	1 938	79
Venezuela	1 558	135	1 780	114	1 622	91	1 434	88	972	83
Brazil	10 449	112	9 192	88	9 378	102	9 135	97	6 769	87
Cyprus	524	131	581	111	616	106	596	97	579	122
Iran	5 352	172	5 801	108	6 286	108	5 377	86	4 826	110
Israel	3 196	111	3 467	108	3 407	98	3 376	99	2 819	99
Saudi Arabia	6 666	122	8 261	124	11 157	135	9 660	87	7 617	95
United Arab Emirates	1 553	239	1 531	99	1 743	114	1 440	83	728	60
Pakistan	1 259	102	1 462	116	1 569	107	1 580	101	1 407	106
India	4 180	128	4 541	109	4 757	105	4 877	103	4 975	120
Thailand	3 363	113	4 101	122	5 014	122	5 642	113	4 734	102
Indonesia	2 553	120	2 863	112	3 578	125	4 346	121	4 255	117
Malaysia	3 506	130	3 608	103	4 383	122	4 937	113	5 098	125
Singapore	4 022	134	4 685	117	5 220	111	5 648	108	5 263	117
South Korea	6 952	96	6 549	94	7 844	120	7 429	95	6 488	104
Taiwan	9 259	115	9 139	99	11 052	121	10 713	97	8 572	97
Hong Kong	6 431	102	5 909	92	6 404	108	5 907	92	5 526	112
<b>Class 4</b>	<b>27 350</b>	<b>116</b>	<b>29 220</b>	<b>107</b>	<b>34 449</b>	<b>118</b>	<b>36 619</b>	<b>106</b>	<b>31 755</b>	<b>106</b>
<i>of which:</i>										
Soviet Union (former)	15 163	117	16 173	107	18 268	113	16 662	91	14 209	105
Poland	3 863	115	5 156	133	6 212	120	7 077	114	6 149	106
Czechoslovakia (former)	2 558	116	2 689	105	4 060	151	5 535	136	4 837	107
Hungary	2 587	120	2 934	113	3 625	124	3 986	110	3 153	96
<b>Class 5</b>	<b>9 714</b>	<b>130</b>	<b>11 094</b>	<b>114</b>	<b>15 571</b>	<b>140</b>	<b>17 537</b>	<b>113</b>	<b>16 928</b>	<b>115</b>
<i>of which:</i>										
China	9 149	131	10 587	116	14 978	141	16 780	112	16 192	115
<b>Mediterranean Basin</b>	<b>37 174</b>	<b>123</b>	<b>42 296</b>	<b>114</b>	<b>43 498</b>	<b>103</b>	<b>41 163</b>	<b>95</b>	<b>31 548</b>	<b>92</b>
<b>OPEC</b>	<b>40 842</b>	<b>128</b>	<b>45 105</b>	<b>110</b>	<b>46 847</b>	<b>104</b>	<b>42 743</b>	<b>91</b>	<b>32 980</b>	<b>93</b>
<b>ASEAN</b>	<b>15 170</b>	<b>124</b>	<b>16 738</b>	<b>110</b>	<b>19 950</b>	<b>119</b>	<b>22 403</b>	<b>112</b>	<b>21 279</b>	<b>116</b>
<b>Latin America</b>	<b>26 045</b>	<b>113</b>	<b>25 321</b>	<b>97</b>	<b>25 892</b>	<b>102</b>	<b>24 505</b>	<b>95</b>	<b>18 123</b>	<b>88</b>

South Africa includes Namibia up to 31.12.1989

## TRENDS IN THE TRADE OF GOODS WITH MAIN TRADING PARTNERS

### IMPORTS

Values in Mio ECU

Trading partners	1992 Oct	Nov	Dec	1993 Jan	Feb	Mar	Apr	May	Jun	Jul	Aug	Sep	Oct
<b>Extra-EU</b>	<b>41 628</b>	<b>39 659</b>	<b>40 495</b>	<b>36 486</b>	<b>39 506</b>	<b>43 622</b>	<b>41 020</b>	<b>37 891</b>	<b>41 142</b>	<b>39 900</b>	<b>37 900</b>	<b>41 262</b>	<b>41 103</b>
<b>Class 1</b>	<b>24 477</b>	<b>23 387</b>	<b>23 030</b>	<b>20 279</b>	<b>23 326</b>	<b>26 139</b>	<b>24 068</b>	<b>21 861</b>	<b>23 904</b>	<b>22 066</b>	<b>20 837</b>	<b>23 184</b>	<b>23 008</b>
<i>of which:</i>													
EFTA	9 795	9 441	9 186	7 757	9 104	9 863	9 302	8 585	9 586	8 716	7 719	9 534	9 409
<i>of which:</i>													
Norway	1 500	1 388	1 490	1 263	1 338	1 564	1 451	1 303	1 425	1 228	1 386	1 368	1 389
Sweden	2 133	2 001	1 904	1 661	1 915	2 134	1 926	1 858	2 126	1 779	1 551	2 060	1 985
Finland	899	902	853	726	781	895	833	894	887	847	681	843	868
Switzerland	3 102	3 049	3 065	2 543	3 160	3 153	3 128	2 698	3 188	2 957	2 492	3 213	3 146
Austria	2 087	2 037	1 808	1 498	1 845	2 046	1 893	1 777	1 891	1 842	1 540	1 980	1 945
Yugoslavia (former)	468	429	459	307	414	456	451	387	461	438	344	446	445
Turkey	651	564	584	498	508	581	478	487	467	537	548	553	597
South Africa	798	669	567	588	551	742	765	872	894	926	655	707	703
USA	6 904	6 729	7 060	6 496	8 146	8 732	7 519	6 663	7 103	6 516	6 971	6 567	6 547
Canada	716	800	676	692	592	640	673	591	653	579	542	720	690
Japan	4 565	4 210	3 952	3 449	3 538	4 562	4 296	3 740	4 116	3 752	3 629	4 079	4 111
Australia	363	359	362	331	318	335	347	298	339	370	236	357	295
<b>Class 2</b>	<b>12 203</b>	<b>11 659</b>	<b>12 541</b>	<b>11 677</b>	<b>11 101</b>	<b>12 190</b>	<b>11 685</b>	<b>10 962</b>	<b>11 673</b>	<b>12 135</b>	<b>11 627</b>	<b>12 297</b>	<b>12 323</b>
<i>of which:</i>													
ACP (69 countries)	1 425	1 262	1 582	1 150	1 156	1 268	1 074	1 034	1 189	1 133	1 245	1 204	1 247
DOM	147	159	205	120	140	170	157	154	200	146	143	129	133
Morocco	240	249	330	274	295	296	275	236	253	267	251	232	245
Algeria	519	642	479	502	484	485	526	522	370	512	422	381	393
Tunisia	233	235	239	208	256	193	179	198	202	207	171	194	216
Libya	632	485	620	603	456	560	518	491	474	420	568	459	511
Egypt	135	165	196	174	149	133	197	190	186	165	191	253	192
Nigeria	287	337	378	281	278	256	196	156	228	194	256	226	273
Mexico	312	235	235	163	162	241	200	197	200	198	168	210	188
Venezuela	102	130	127	84	98	84	100	75	98	130	109	89	95
Brazil	744	657	709	580	505	675	606	705	758	730	663	827	667
Cyprus	78	93	28	124	52	71	31	76	56	29	30	20	90
Iran	439	475	504	346	524	510	587	537	438	587	488	359	515
Israel	221	257	266	269	279	326	267	247	322	295	225	319	257
Saudi Arabia	909	776	846	876	605	737	719	762	726	894	734	762	756
United Arab Emirates	50	73	154	119	101	104	84	46	98	45	64	43	57
Pakistan	139	122	126	163	140	142	131	114	129	155	133	151	146
India	413	382	351	497	506	551	539	454	468	483	447	530	492
Thailand	453	465	519	595	427	501	436	369	468	511	467	495	459
Indonesia	382	360	359	485	462	444	403	333	402	427	418	458	435
Malaysia	430	451	413	468	460	502	488	449	492	513	523	567	566
Singapore	537	536	617	492	444	512	502	559	497	481	435	582	655
South Korea	625	585	627	624	629	645	688	518	665	648	615	685	760
Taiwan	896	902	939	864	794	850	915	833	871	824	785	939	851
Hong Kong	514	481	500	534	508	415	397	398	423	544	587	650	544
<b>Class 4</b>	<b>3 329</b>	<b>3 160</b>	<b>3 541</b>	<b>2 385</b>	<b>2 983</b>	<b>3 275</b>	<b>3 233</b>	<b>3 163</b>	<b>3 397</b>	<b>3 448</b>	<b>3 168</b>	<b>3 318</b>	<b>3 395</b>
<i>of which:</i>													
Soviet Union (former)	1 479	1 460	1 587	1 159	1 271	1 473	1 452	1 475	1 540	1 591	1 514	1 365	1 440
Poland	661	612	678	453	645	621	596	581	651	632	587	699	679
Czechoslovakia (former)	514	473	524	306	446	517	537	485	518	515	423	527	562
Hungary	363	321	369	247	311	328	299	297	340	337	292	346	355
<b>Class 5</b>	<b>1 620</b>	<b>1 454</b>	<b>1 384</b>	<b>1 723</b>	<b>1 660</b>	<b>1 526</b>	<b>1 632</b>	<b>1 470</b>	<b>1 679</b>	<b>1 793</b>	<b>1 916</b>	<b>2 065</b>	<b>1 922</b>
<i>of which:</i>													
China	1 553	1 396	1 313	1 662	1 598	1 461	1 581	1 407	1 594	1 708	1 832	1 967	1 841
<b>Mediterranean Basin</b>	<b>3 415</b>	<b>3 356</b>	<b>3 410</b>	<b>3 161</b>	<b>3 100</b>	<b>3 302</b>	<b>3 161</b>	<b>3 075</b>	<b>3 101</b>	<b>3 139</b>	<b>3 027</b>	<b>3 093</b>	<b>3 284</b>
<b>OPEC</b>	<b>3 605</b>	<b>3 482</b>	<b>3 720</b>	<b>3 517</b>	<b>3 210</b>	<b>3 414</b>	<b>3 462</b>	<b>3 137</b>	<b>3 089</b>	<b>3 446</b>	<b>3 323</b>	<b>3 020</b>	<b>3 244</b>
<b>ASEAN</b>	<b>1 973</b>	<b>1 952</b>	<b>2 091</b>	<b>2 197</b>	<b>2 002</b>	<b>2 177</b>	<b>1 994</b>	<b>1 869</b>	<b>2 015</b>	<b>2 157</b>	<b>2 072</b>	<b>2 297</b>	<b>2 327</b>
<b>Latin America</b>	<b>2 039</b>	<b>1 842</b>	<b>1 926</b>	<b>1 476</b>	<b>1 500</b>	<b>1 950</b>	<b>1 781</b>	<b>1 768</b>	<b>1 984</b>	<b>1 940</b>	<b>1 778</b>	<b>1 997</b>	<b>1 846</b>

## TRENDS IN THE TRADE OF GOODS WITH MAIN TRADING PARTNERS

### EXPORTS

Values in Mio ECU

Trading partners	1989		1990		1991		1992		Jan. - October 1993	
	Value	89/88	Value	90/89	Value	91/90	Value	92/91	Value	93/92
<b>Extra-EU</b>	<b>413 383</b>	<b>114</b>	<b>415 504</b>	<b>101</b>	<b>423 330</b>	<b>102</b>	<b>435 655</b>	<b>103</b>	<b>389 783</b>	<b>109</b>
<b>Class 1</b>	<b>249 080</b>	<b>112</b>	<b>250 788</b>	<b>101</b>	<b>242 443</b>	<b>97</b>	<b>239 867</b>	<b>99</b>	<b>207 286</b>	<b>104</b>
<i>of which:</i>										
EFTA	108 126	112	111 269	103	108 909	98	107 698	99	87 193	97
<i>of which:</i>										
Norway	8 612	101	9 300	108	9 659	104	9 851	102	8 116	99
Sweden	24 197	115	23 906	99	21 879	92	21 404	98	16 672	93
Finland	9 382	121	9 155	98	7 690	84	7 508	98	5 598	88
Switzerland	40 072	112	41 324	103	40 160	97	38 601	96	31 975	99
Austria	25 270	112	26 946	107	28 834	107	29 670	103	24 307	98
Yugoslavia (former)	7 031	123	8 496	121	6 774	80	5 378	79	4 735	106
Turkey	5 609	107	7 720	138	8 238	107	8 277	100	9 043	138
South Africa	6 451	101	4 090	63	5 820	142	5 420	93	4 605	101
USA	78 152	109	76 564	98	71 266	93	73 905	104	67 541	111
Canada	10 653	105	9 291	87	9 321	100	8 456	91	6 864	97
Japan	21 200	125	22 720	107	22 175	98	20 505	92	18 231	106
Australia	8 260	130	6 818	83	6 190	91	6 348	103	5 653	107
<b>Class 2</b>	<b>131 207</b>	<b>115</b>	<b>134 345</b>	<b>102</b>	<b>142 699</b>	<b>106</b>	<b>152 818</b>	<b>107</b>	<b>135 235</b>	<b>108</b>
<i>of which:</i>										
ACP (69 countries)	16 308	107	16 602	102	15 955	96	17 047	107	13 533	96
DOM	8 307	115	8 666	104	9 288	107	9 246	100	7 198	94
Morocco	3 225	124	3 573	111	3 705	104	3 951	107	3 321	104
Algeria	4 715	127	4 958	105	4 383	88	3 984	91	3 336	107
Tunisia	2 531	126	2 972	117	3 070	103	3 498	114	2 930	103
Libya	2 911	108	2 656	91	2 823	106	2 188	78	2 230	126
Egypt	3 764	102	4 150	110	4 107	99	3 602	88	3 445	117
Nigeria	2 216	102	2 500	113	2 926	117	3 388	116	2 298	84
Mexico	3 511	153	3 884	111	4 829	124	5 720	118	4 732	101
Venezuela	1 667	69	1 692	102	1 902	112	2 121	112	1 660	100
Brazil	3 842	123	3 636	95	3 998	110	3 642	91	4 324	147
Cyprus	1 437	137	1 276	89	1 520	119	2 029	133	1 332	83
Iran	3 286	114	5 005	152	7 511	150	8 205	109	4 310	62
Israel	5 101	108	5 239	103	5 877	112	6 556	112	6 032	113
Saudi Arabia	8 805	116	7 728	88	9 952	129	10 046	101	7 694	92
United Arab Emirates	3 110	136	3 565	115	4 048	114	4 463	110	4 348	122
Pakistan	1 460	91	1 427	98	1 850	130	1 812	98	1 594	109
India	7 085	126	5 997	85	5 219	87	5 244	100	5 096	119
Thailand	2 764	133	3 408	123	3 817	112	3 913	103	3 983	127
Indonesia	2 039	105	2 838	139	3 195	113	4 052	127	3 242	102
Malaysia	2 048	148	2 496	122	2 940	118	3 103	106	3 083	119
Singapore	5 486	135	5 682	104	5 702	100	6 348	111	6 091	116
South Korea	5 207	119	6 056	116	7 089	117	6 232	88	6 094	119
Taiwan	5 206	117	4 916	94	5 516	112	6 249	113	6 192	121
Hong Kong	7 022	104	6 597	94	7 394	112	8 781	119	9 004	125
<b>Class 4</b>	<b>24 208</b>	<b>124</b>	<b>23 343</b>	<b>96</b>	<b>31 640</b>	<b>136</b>	<b>35 243</b>	<b>111</b>	<b>33 255</b>	<b>118</b>
<i>of which:</i>										
Soviet Union (former)	12 604	125	11 219	89	13 937	124	12 978	93	11 408	107
Poland	3 945	143	4 394	111	7 875	179	8 149	103	8 007	124
Czechoslovakia (former)	2 384	110	2 606	109	3 816	146	6 263	164	5 804	120
Hungary	2 988	127	2 876	96	3 485	121	4 060	117	4 005	122
<b>Class 5</b>	<b>7 216</b>	<b>111</b>	<b>6 099</b>	<b>85</b>	<b>6 548</b>	<b>107</b>	<b>7 726</b>	<b>118</b>	<b>10 042</b>	<b>166</b>
<i>of which:</i>										
China	6 369	110	5 265	83	5 605	106	6 850	122	9 140	171
<b>Mediterranean Basin</b>	<b>40 699</b>	<b>115</b>	<b>45 582</b>	<b>112</b>	<b>45 828</b>	<b>101</b>	<b>45 392</b>	<b>99</b>	<b>42 171</b>	<b>115</b>
<b>OPEC</b>	<b>35 031</b>	<b>112</b>	<b>35 360</b>	<b>101</b>	<b>39 319</b>	<b>111</b>	<b>42 010</b>	<b>107</b>	<b>32 793</b>	<b>96</b>
<b>ASEAN</b>	<b>14 108</b>	<b>132</b>	<b>16 052</b>	<b>114</b>	<b>17 295</b>	<b>108</b>	<b>19 278</b>	<b>111</b>	<b>18 317</b>	<b>117</b>
<b>Latin America</b>	<b>15 110</b>	<b>114</b>	<b>15 035</b>	<b>100</b>	<b>17 505</b>	<b>116</b>	<b>20 050</b>	<b>115</b>	<b>18 946</b>	<b>116</b>

South Africa includes Namibia up to 31.12.1989



## TRENDS IN THE TRADE OF GOODS WITH MAIN TRADING PARTNERS

### EXPORTS

Values in Mio ECU

Trading partners	1992			1993									
	Oct	Nov	Dec	Jan	Feb	Mar	Apr	May	Jun	Jul	Aug	Sep	Oct
<b>Extra-EU</b>	<b>39 838</b>	<b>36 588</b>	<b>40 881</b>	<b>31 395</b>	<b>35 554</b>	<b>40 776</b>	<b>38 992</b>	<b>37 775</b>	<b>42 531</b>	<b>42 059</b>	<b>35 402</b>	<b>40 471</b>	<b>44 180</b>
<b>Class 1</b>	<b>22 195</b>	<b>19 729</b>	<b>20 755</b>	<b>16 814</b>	<b>18 802</b>	<b>21 865</b>	<b>20 827</b>	<b>19 694</b>	<b>22 144</b>	<b>22 106</b>	<b>18 813</b>	<b>22 189</b>	<b>23 850</b>
<i>of which:</i>													
EFTA	10 144	8 887	8 640	7 463	8 639	9 884	8 752	8 399	9 001	8 430	7 638	9 253	9 702
<i>of which:</i>													
Norway	847	858	789	619	843	854	790	835	824	758	834	857	919
Sweden	2 035	1 779	1 790	1 394	1 627	1 893	1 674	1 581	1 732	1 449	1 477	1 838	2 023
Finland	711	575	601	465	513	853	537	528	541	538	488	540	579
Switzerland	3 567	3 123	3 076	2 732	3 129	3 556	3 217	3 084	3 363	3 258	2 727	3 324	3 557
Austria	2 928	2 507	2 345	2 219	2 481	2 669	2 488	2 326	2 434	2 382	2 067	2 641	2 576
Yugoslavia (former)	457	414	507	365	427	501	470	481	525	546	391	494	535
Turkey	695	749	975	738	727	917	914	887	987	1 023	861	952	1 029
South Africa	538	389	457	380	393	497	462	389	477	506	476	527	496
USA	6 844	6 198	6 887	5 163	5 684	6 669	6 987	6 529	7 360	7 746	6 220	7 243	7 844
Canada	685	701	672	512	554	715	670	621	813	752	638	747	807
Japan	1 896	1 591	1 715	1 469	1 619	1 786	1 695	1 570	1 994	2 055	1 703	1 990	2 339
Australia	582	476	605	477	479	550	549	509	602	644	539	617	687
<b>Class 2</b>	<b>13 654</b>	<b>13 152</b>	<b>15 055</b>	<b>11 131</b>	<b>12 638</b>	<b>13 925</b>	<b>13 368</b>	<b>13 240</b>	<b>14 731</b>	<b>14 943</b>	<b>12 375</b>	<b>13 550</b>	<b>15 002</b>
<i>of which:</i>													
ACP (69 countries)	1 583	1 639	1 602	1 417	1 295	1 440	1 241	1 342	1 463	1 355	1 201	1 248	1 486
DOM	939	785	782	556	702	759	667	640	754	826	636	744	830
Morocco	371	340	416	274	330	323	409	335	342	360	283	278	377
Algeria	357	393	481	306	327	345	380	320	401	291	301	304	353
Tunisia	327	286	372	250	326	289	298	303	325	346	215	270	305
Libya	147	184	232	162	201	237	228	214	233	260	231	247	216
Egypt	356	305	349	269	328	364	343	322	361	400	319	395	343
Nigeria	312	323	340	261	214	262	200	195	264	237	234	181	245
Mexico	473	496	528	393	402	491	536	450	546	522	441	466	477
Venezuela	190	290	178	138	161	177	142	159	164	218	169	158	172
Brazil	345	301	412	280	580	362	394	372	481	532	406	430	486
Cyprus	156	277	182	114	92	113	173	133	176	172	83	108	169
Iran	610	621	686	457	448	451	441	446	455	387	374	433	416
Israel	525	529	682	528	600	665	580	562	618	633	516	668	656
Saudi Arabia	877	817	899	749	787	851	761	772	794	694	674	834	770
United Arab Emirates	374	391	516	335	457	441	398	433	460	523	421	440	436
Pakistan	138	163	182	155	166	198	154	158	154	160	133	151	155
India	392	418	532	471	467	569	482	451	658	544	444	522	485
Thailand	353	328	437	324	368	452	413	382	422	419	330	362	514
Indonesia	406	334	553	270	327	363	367	282	292	282	314	316	425
Malaysia	242	230	275	192	234	262	282	269	328	365	335	335	476
Singapore	578	514	580	423	523	599	650	540	628	648	582	675	818
South Korea	534	574	543	524	481	610	681	579	676	702	605	588	643
Taiwan	575	468	656	494	564	632	574	610	675	697	613	664	659
Hong Kong	842	776	819	685	755	921	858	908	977	1 114	800	894	1 033
<b>Class 4</b>	<b>3 156</b>	<b>2 992</b>	<b>4 113</b>	<b>2 432</b>	<b>2 917</b>	<b>3 470</b>	<b>3 478</b>	<b>3 403</b>	<b>3 987</b>	<b>3 365</b>	<b>2 940</b>	<b>3 411</b>	<b>3 824</b>
<i>of which:</i>													
Soviet Union (former)	930	877	1 400	785	932	1 186	1 269	1 167	1 237	1 108	1 065	1 215	1 428
Poland	820	783	906	644	742	865	809	833	1 167	784	656	716	785
Czechoslovakia (former)	639	602	830	409	532	611	582	598	636	602	517	641	675
Hungary	375	380	399	293	362	417	419	414	443	425	336	430	464
<b>Class 5</b>	<b>835</b>	<b>716</b>	<b>959</b>	<b>721</b>	<b>866</b>	<b>1 003</b>	<b>991</b>	<b>1 078</b>	<b>1 244</b>	<b>1 234</b>	<b>919</b>	<b>897</b>	<b>1 074</b>
<i>of which:</i>													
China	756	634	873	644	800	919	895	997	1 137	1 143	837	799	961
<b>Mediterranean Basin</b>	<b>3 920</b>	<b>3 993</b>	<b>4 750</b>	<b>3 447</b>	<b>3 865</b>	<b>4 350</b>	<b>4 361</b>	<b>4 093</b>	<b>4 594</b>	<b>4 659</b>	<b>3 734</b>	<b>4 280</b>	<b>4 713</b>
<b>OPEC</b>	<b>3 612</b>	<b>3 623</b>	<b>4 295</b>	<b>2 928</b>	<b>3 199</b>	<b>3 451</b>	<b>3 209</b>	<b>3 448</b>	<b>3 518</b>	<b>3 398</b>	<b>3 013</b>	<b>3 224</b>	<b>3 363</b>
<b>ASEAN</b>	<b>1 728</b>	<b>1 551</b>	<b>2 026</b>	<b>1 307</b>	<b>1 601</b>	<b>1 868</b>	<b>1 915</b>	<b>1 613</b>	<b>1 849</b>	<b>1 970</b>	<b>1 809</b>	<b>1 874</b>	<b>2 468</b>
<b>Latin America</b>	<b>1 829</b>	<b>1 842</b>	<b>1 947</b>	<b>1 397</b>	<b>1 910</b>	<b>1 847</b>	<b>1 847</b>	<b>1 761</b>	<b>2 130</b>	<b>2 265</b>	<b>1 769</b>	<b>1 895</b>	<b>2 095</b>

## TRENDS IN THE TRADE OF GOODS WITH MAIN TRADING PARTNERS

### TRADE BALANCE

Values in Mio ECU

Trading partners	1989	1990	1991	1992	Jan. - October 1993
	Value	Value	Value	Value	Value
<b>Extra-EU</b>	<b>-34 632</b>	<b>-46 319</b>	<b>-69 330</b>	<b>-52 019</b>	<b>-11 598</b>
<b>Class 1</b>	<b>-23 127</b>	<b>-25 567</b>	<b>-49 862</b>	<b>-47 934</b>	<b>-22 424</b>
<i>of which:</i>					
EFTA	5 549	2 743	-1 890	-3 918	-2 676
<i>of which:</i>					
Norway	-6 753	-7 158	-7 785	-7 384	-5 628
Sweden	-1 212	-1 513	-3 309	-3 206	-2 398
Finland	-535	-1 317	-2 768	-3 346	-2 742
Switzerland	8 062	7 014	5 635	3 668	2 232
Austria	6 175	6 016	6 586	6 595	6 013
Yugoslavia (former)	34	832	-713	-521	586
Turkey	73	1 781	2 002	1 690	3 778
South Africa	-1 734	-1 841	-2 557	-3 677	-2 806
USA	-6 837	-8 664	-19 482	-12 860	-3 882
Canada	841	-124	-536	-517	448
Japan	-25 132	-23 518	-29 649	-31 003	-21 531
Australia	2 988	1 994	1 716	1 639	2 413
<b>Class 2</b>	<b>-5 887</b>	<b>-9 637</b>	<b>-7 635</b>	<b>7 101</b>	<b>16 588</b>
<i>of which:</i>					
ACP (69 countries)	-3 063	-3 550	-3 195	-908	1 801
DOM	6 894	7 067	7 512	7 511	5 703
Morocco	551	522	529	639	690
Algeria	-1 133	-1 994	-3 233	-2 897	-1 312
Tunisia	551	720	737	1 031	908
Libya	-3 394	-5 244	-5 243	-4 734	-2 885
Egypt	1 323	1 853	1 908	1 113	1 660
Nigeria	-1 255	-1 936	-1 646	-604	-88
Mexico	750	926	1 778	2 790	2 795
Venezuela	108	-87	280	686	688
Brazil	-6 607	-5 557	-5 380	-5 493	-2 445
Cyprus	914	696	904	1 433	754
Iran	-2 066	-795	1 224	2 828	-515
Israel	1 905	1 773	2 469	3 181	3 213
Saudi Arabia	2 138	-533	-1 205	386	76
United Arab Emirates	1 557	2 034	2 305	3 023	3 620
Pakistan	201	-35	281	232	187
India	2 905	1 456	463	367	121
Thailand	-598	-693	-1 197	-1 729	-751
Indonesia	-514	-25	-383	-294	-1 014
Malaysia	-1 458	-1 112	-1 443	-1 834	-2 016
Singapore	1 464	997	482	700	828
South Korea	-1 745	-493	-755	-1 197	-393
Taiwan	-4 053	-4 223	-5 536	-4 463	-2 380
Hong Kong	591	688	990	2 874	3 478
<b>Class 4</b>	<b>-3 142</b>	<b>-5 877</b>	<b>-2 809</b>	<b>-1 376</b>	<b>1 499</b>
<i>of which:</i>					
Soviet Union (former)	-2 559	-4 954	-4 331	-3 684	-2 801
Poland	82	-762	1 663	1 072	1 858
Czechoslovakia (former)	-173	-83	-244	728	967
Hungary	401	-58	-140	74	852
<b>Class 5</b>	<b>-2 499</b>	<b>-4 996</b>	<b>-9 023</b>	<b>-9 810</b>	<b>-6 886</b>
<i>of which:</i>					
China	-2 780	-5 322	-9 372	-9 929	-7 053
<b>Mediterranean Basin</b>	<b>3 525</b>	<b>3 286</b>	<b>2 330</b>	<b>4 229</b>	<b>10 623</b>
<b>OPEC</b>	<b>-5 812</b>	<b>-9 745</b>	<b>-7 529</b>	<b>-733</b>	<b>-187</b>
<b>ASEAN</b>	<b>-1 062</b>	<b>-686</b>	<b>-2 655</b>	<b>-3 125</b>	<b>-2 962</b>
<b>Latin America</b>	<b>-10 936</b>	<b>-10 286</b>	<b>-8 387</b>	<b>-4 454</b>	<b>824</b>

South Africa includes Namibia up to 31.12.1989

## TRENDS IN THE TRADE OF GOODS WITH MAIN TRADING PARTNERS

### TRADE BALANCE

Values in Mio ECU

Trading partners	1992 Oct	Nov	Dec	1993 Jan	Feb	Mar	Apr	May	Jun	Jul	Aug	Sep	Oct
<b>Extra-EU</b>	<b>-1 790</b>	<b>-3 071</b>	<b>386</b>	<b>-5 091</b>	<b>-3 952</b>	<b>-2 846</b>	<b>-2 028</b>	<b>-116</b>	<b>1 389</b>	<b>2 159</b>	<b>-2 498</b>	<b>-790</b>	<b>3 078</b>
<b>Class 1</b>	<b>-2 282</b>	<b>-3 658</b>	<b>-2 274</b>	<b>-3 465</b>	<b>-4 524</b>	<b>-4 274</b>	<b>-3 241</b>	<b>-2 167</b>	<b>-1 761</b>	<b>40</b>	<b>-2 024</b>	<b>-995</b>	<b>842</b>
<i>of which:</i>													
EFTA	349	-554	-545	-294	-466	20	-550	-186	-584	-286	-81	-280	292
<i>of which:</i>													
Norway	-652	-530	-701	-644	-496	-710	-661	-468	-601	-470	-553	-511	-470
Sweden	-98	-223	-114	-267	-287	-241	-253	-277	-394	-330	-74	-222	38
Finland	-188	-327	-252	-262	-268	-42	-296	-366	-346	-309	-193	-303	-289
Switzerland	466	75	11	189	-31	403	89	386	175	301	235	110	411
Austria	841	470	537	721	636	624	595	549	543	540	528	661	631
Yugoslavia (former)	-11	-15	49	58	13	44	19	94	64	108	47	48	91
Turkey	44	185	391	240	219	336	436	400	521	486	313	399	432
South Africa	-260	-281	-111	-208	-158	-245	-302	-483	-418	-421	-179	-181	-207
USA	-59	-531	-173	-1 333	-2 462	-2 063	-532	-134	257	1 230	-752	676	1 297
Canada	-31	-100	-4	-180	-38	75	-3	30	160	173	96	28	117
Japan	-2 669	-2 619	-2 237	-1 980	-1 918	-2 777	-2 601	-2 170	-2 122	-1 697	-1 925	-2 089	-1 772
Australia	220	117	244	146	161	216	202	211	263	274	303	260	393
<b>Class 2</b>	<b>1 451</b>	<b>1 494</b>	<b>2 514</b>	<b>-546</b>	<b>1 537</b>	<b>1 735</b>	<b>1 683</b>	<b>2 278</b>	<b>3 058</b>	<b>2 807</b>	<b>748</b>	<b>1 253</b>	<b>2 679</b>
<i>of which:</i>													
ACP (69 countries)	158	377	20	266	139	172	167	309	274	222	-44	43	239
DOM	792	626	577	436	562	589	510	485	555	680	492	615	697
Morocco	132	90	87	0	35	27	134	99	89	94	31	46	132
Algeria	-162	-249	2	-196	-157	-140	-146	-201	31	-221	-121	-78	-40
Tunisia	94	51	133	42	70	96	119	106	123	140	43	76	89
Libya	-485	-301	-388	-441	-255	-323	-290	-277	-242	-159	-337	-212	-295
Egypt	222	139	154	95	178	231	146	132	176	235	127	142	151
Nigeria	26	-14	-38	-20	-64	6	4	40	36	43	-22	-45	-28
Mexico	161	261	293	231	240	251	337	253	346	324	273	256	288
Venezuela	88	161	51	54	63	92	42	84	66	88	60	69	77
Brazil	-399	-356	-297	-300	75	-313	-212	-332	-277	-198	-257	-397	-181
Cyprus	79	184	153	-10	39	42	142	58	120	143	52	88	79
Iran	171	146	182	111	-76	-59	-147	-91	17	-200	-113	74	-99
Israel	304	272	416	260	321	340	312	315	296	337	292	349	400
Saudi Arabia	-32	41	53	-128	182	115	42	11	68	-200	-60	72	15
United Arab Emirates	324	318	361	216	356	337	314	387	362	478	357	397	379
Pakistan	-1	41	56	-8	26	56	22	44	25	5	-0	1	9
India	-21	36	181	-26	-39	18	-57	-4	190	61	-3	-8	-7
Thailand	-101	-137	-82	-271	-59	-49	-23	13	-47	-92	-137	-133	56
Indonesia	24	-26	194	-215	-135	-81	-37	-52	-110	-145	-103	-143	-10
Malaysia	-187	-222	-138	-276	-226	-240	-207	-180	-164	-148	-187	-232	-90
Singapore	41	-22	-37	-70	79	88	148	-19	131	167	147	93	163
South Korea	-91	-11	-84	-100	-148	-35	-6	61	12	54	-10	-98	-117
Taiwan	-321	-434	-283	-370	-230	-218	-340	-223	-197	-127	-172	-275	-192
Hong Kong	329	295	319	151	247	506	461	510	554	569	214	244	489
<b>Class 4</b>	<b>-173</b>	<b>-168</b>	<b>571</b>	<b>47</b>	<b>-65</b>	<b>196</b>	<b>245</b>	<b>240</b>	<b>590</b>	<b>-82</b>	<b>-228</b>	<b>93</b>	<b>429</b>
<i>of which:</i>													
Soviet Union (former)	-548	-583	-187	-374	-339	-287	-183	-308	-303	-482	-449	-150	-12
Poland	159	172	228	191	97	245	213	252	516	152	69	18	106
Czechoslovakia (former)	125	129	306	103	85	94	45	113	119	87	94	115	113
Hungary	13	59	30	46	51	89	120	117	103	88	44	84	109
<b>Class 5</b>	<b>-785</b>	<b>-738</b>	<b>-424</b>	<b>-1 003</b>	<b>-793</b>	<b>-523</b>	<b>-640</b>	<b>-392</b>	<b>-434</b>	<b>-560</b>	<b>-997</b>	<b>-1 168</b>	<b>-848</b>
<i>of which:</i>													
China	-797	-762	-440	-1 018	-798	-542	-687	-411	-457	-565	-995	-1 168	-880
<b>Mediterranean Basin</b>	<b>504</b>	<b>637</b>	<b>1 340</b>	<b>286</b>	<b>766</b>	<b>1 047</b>	<b>1 201</b>	<b>1 018</b>	<b>1 493</b>	<b>1 520</b>	<b>707</b>	<b>1 187</b>	<b>1 429</b>
<b>OPEC</b>	<b>6</b>	<b>142</b>	<b>575</b>	<b>-588</b>	<b>-11</b>	<b>37</b>	<b>-253</b>	<b>310</b>	<b>429</b>	<b>-49</b>	<b>-311</b>	<b>204</b>	<b>119</b>
<b>ASEAN</b>	<b>-245</b>	<b>-401</b>	<b>-65</b>	<b>-889</b>	<b>-401</b>	<b>-309</b>	<b>-79</b>	<b>-255</b>	<b>-166</b>	<b>-188</b>	<b>-263</b>	<b>-423</b>	<b>142</b>
<b>Latin America</b>	<b>-211</b>	<b>-0</b>	<b>21</b>	<b>-79</b>	<b>411</b>	<b>-103</b>	<b>66</b>	<b>-8</b>	<b>146</b>	<b>325</b>	<b>-10</b>	<b>-103</b>	<b>249</b>

## PATTERN OF TRADE WITH MAIN TRADING PARTNERS, BY PRODUCT

### 1992 IMPORTS

Values in Mio ECU

Trading partners	Food, Bever. and tobacco SITC 0+1		Crude materials SITC 2+4		Energy SITC 3		Chemicals SITC 5		Transport equipment SITC 7		Manufac. goods SITC 6+8		TOTAL SITC 0-9	
	Value	92/91	Value	92/91	Value	92/91	Value	92/91	Value	92/91	Value	92/91	Value	92/91
	<b>Extra-EU</b>	<b>38 496</b>	<b>101</b>	<b>33 913</b>	<b>97</b>	<b>64 817</b>	<b>90</b>	<b>33 896</b>	<b>104</b>	<b>146 203</b>	<b>99</b>	<b>146 071</b>	<b>102</b>	<b>487 674</b>
<b>Class 1</b>	<b>12 972</b>	<b>102</b>	<b>19 310</b>	<b>98</b>	<b>15 317</b>	<b>89</b>	<b>26 231</b>	<b>105</b>	<b>114 554</b>	<b>96</b>	<b>80 130</b>	<b>98</b>	<b>287 800</b>	<b>98</b>
<i>of which:</i>														
EFTA	3 870	105	6 811	101	10 083	93	12 860	106	31 085	102	39 797	99	111 616	101
<i>of which:</i>														
Norway	1 374	114	780	104	8 350	93	867	100	1 257	98	3 294	94	17 236	99
Sweden	297	94	2 887	102	973	95	2 206	112	8 721	94	8 975	97	24 610	98
Finland	109	111	1 429	98	168	81	587	106	2 521	128	5 936	98	10 854	104
Switzerland	778	103	549	105	323	74	7 432	106	9 825	100	11 357	100	34 933	101
Austria	572	106	1 142	100	268	92	1 762	100	8 747	106	10 116	103	23 075	104
Yugoslavia (former)	403	77	252	82	60	67	321	75	1 405	82	3 387	79	5 899	79
Turkey	1 025	99	288	71	148	89	151	97	665	131	4 254	109	6 587	106
South Africa	766	99	849	82	998	103	176	98	305	127	1 830	82	9 097	109
USA	4 378	103	5 887	105	2 867	75	9 608	104	39 686	91	18 151	99	86 766	96
Canada	779	100	2 795	87	205	54	337	90	2 052	82	1 969	98	8 973	91
Japan	126	89	203	88	37	158	2 604	109	38 297	98	9 698	101	51 508	99
Australia	377	124	1 946	102	912	100	100	98	426	113	704	106	4 709	105
<b>Class 2</b>	<b>22 037</b>	<b>101</b>	<b>10 755</b>	<b>93</b>	<b>38 677</b>	<b>87</b>	<b>3 971</b>	<b>97</b>	<b>24 784</b>	<b>108</b>	<b>41 567</b>	<b>99</b>	<b>145 717</b>	<b>97</b>
<i>of which:</i>														
ACP (69 countries)	4 847	98	2 503	92	5 644	85	312	87	869	167	3 326	100	17 955	94
DOM	1 370	99	43	87	47	63	13	63	196	107	54	105	1 735	98
Morocco	763	88	270	86	74	135	225	101	408	154	1 557	108	3 312	104
Algeria	28	127	24	108	4 921	79	56	112	45	112	66	148	6 881	90
Tunisia	126	87	161	66	263	86	132	96	265	138	1 510	116	2 467	106
Libya	1	37	3	186	6 793	87	92	56	25	44	5	55	6 923	86
Egypt	101	89	53	103	1 528	108	58	187	235	179	502	111	2 489	113
Nigeria	125	77	88	123	3 584	87	19	72	84	158	78	65	3 993	87
Mexico	193	89	109	81	1 192	92	263	96	699	107	427	99	2 930	96
Venezuela	50	100	125	71	1 078	94	16	66	25	99	136	69	1 434	88
Brazil	3 313	103	2 327	105	40	50	377	83	987	94	1 945	88	9 135	97
Cyprus	125	90	8	83	1	108	6	85	238	95	189	96	596	97
Iran	295	110	86	106	4 563	82	1	18	36	213	380	102	5 377	86
Israel	530	96	288	100	48	62	607	102	517	107	1 297	99	3 376	99
Saudi Arabia	6	62	15	46	8 528	86	325	77	438	121	144	91	9 660	87
United Arab Emirates	2	47	5	53	769	64	7	199	295	126	327	124	1 440	83
Pakistan	127	135	85	98		85	6	181	20	85	1 335	99	1 580	101
India	545	102	247	95	65	73	256	115	258	90	3 437	104	4 877	103
Thailand	1 892	132	155	91	1		29	126	959	120	2 545	102	5 642	113
Indonesia	568	92	643	115	132	324	71	144	222	248	2 683	121	4 346	121
Malaysia	266	102	1 004	102			66	111	2 033	118	1 474	113	4 937	113
Singapore	87	111	77	95	5	30	192	101	4 207	109	999	109	5 648	108
South Korea	134	88	38	107	4	138	317	137	3 352	101	3 493	87	7 429	95
Taiwan	68	116	55	92	5	124	232	108	5 733	99	4 489	93	10 713	97
Hong Kong	38	107	29	135		68	31	107	1 405	86	4 320	95	5 907	92
<b>Class 4</b>	<b>2 388</b>	<b>96</b>	<b>3 002</b>	<b>118</b>	<b>8 454</b>	<b>86</b>	<b>2 441</b>	<b>108</b>	<b>3 734</b>	<b>121</b>	<b>12 456</b>	<b>126</b>	<b>36 619</b>	<b>106</b>
<i>of which:</i>														
Soviet Union (former)	303	113	1 358	107	7 127	82	862	114	677	91	2 632	109	16 662	91
Poland	859	89	637	118	502	86	490	91	890	139	3 493	125	7 077	114
Czechoslovakia (former)	239	108	415	128	171	103	482	106	1 161	137	2 942	150	5 535	136
Hungary	722	91	265	99	63	72	390	108	779	126	1 701	119	3 986	110
<b>Class 5</b>	<b>1 081</b>	<b>104</b>	<b>762</b>	<b>88</b>	<b>189</b>	<b>91</b>	<b>757</b>	<b>104</b>	<b>2 778</b>	<b>126</b>	<b>11 733</b>	<b>113</b>	<b>17 537</b>	<b>113</b>
<i>of which:</i>														
China	851	104	706	88	158	96	750	103	2 761	125	11 437	112	16 780	112
<b>Mediterranean Basin</b>	<b>3 132</b>	<b>91</b>	<b>1 484</b>	<b>82</b>	<b>15 184</b>	<b>88</b>	<b>1 672</b>	<b>92</b>	<b>4 433</b>	<b>107</b>	<b>13 161</b>	<b>98</b>	<b>41 163</b>	<b>95</b>
<b>OPEC</b>	<b>1 628</b>	<b>98</b>	<b>1 234</b>	<b>103</b>	<b>31 543</b>	<b>85</b>	<b>619</b>	<b>80</b>	<b>1 769</b>	<b>150</b>	<b>3 864</b>	<b>113</b>	<b>42 743</b>	<b>91</b>
<b>ASEAN</b>	<b>3 013</b>	<b>117</b>	<b>2 059</b>	<b>104</b>	<b>138</b>	<b>237</b>	<b>369</b>	<b>110</b>	<b>7 875</b>	<b>115</b>	<b>8 586</b>	<b>109</b>	<b>22 403</b>	<b>112</b>
<b>Latin America</b>	<b>9 507</b>	<b>101</b>	<b>4 514</b>	<b>91</b>	<b>2 769</b>	<b>91</b>	<b>888</b>	<b>89</b>	<b>1 955</b>	<b>100</b>	<b>4 444</b>	<b>87</b>	<b>24 505</b>	<b>95</b>

## PATTERN OF TRADE WITH MAIN TRADING PARTNERS, BY PRODUCT

### January – October 1993

### IMPORTS

Values in Mio ECU

Trading partners	Food, bever. and tobacco SITC 0+1		Crude materials SITC 2+4		Energy SITC 3		Chemicals SITC 5		Transport equipment SITC 7		Manufac. goods SITC 6+8		TOTAL SITC 0-9	
	Value	93/92	Value	93/92	Value	93/92	Value	93/92	Value	93/92	Value	93/92	Value	93/92
	<b>Extra-EU</b>	<b>29 587</b>	<b>93</b>	<b>25 910</b>	<b>91</b>	<b>51 093</b>	<b>95</b>	<b>28 279</b>	<b>100</b>	<b>122 666</b>	<b>101</b>	<b>129 519</b>	<b>105</b>	<b>401 381</b>
<b>Class 1</b>	<b>9 943</b>	<b>92</b>	<b>13 755</b>	<b>85</b>	<b>12 051</b>	<b>93</b>	<b>21 845</b>	<b>100</b>	<b>90 479</b>	<b>94</b>	<b>65 843</b>	<b>98</b>	<b>229 710</b>	<b>95</b>
<i>of which:</i>														
EFTA	3 078	95	5 205	91	8 646	104	11 112	104	23 322	90	32 060	96	89 869	97
<i>of which:</i>														
Norway	1 047	92	603	92	7 168	105	713	99	1 035	95	2 570	92	13 743	96
Sweden	245	98	2 132	87	791	96	1 923	102	6 661	92	6 976	92	19 070	92
Finland	97	103	1 154	96	184	128	505	102	1 683	81	4 641	93	8 340	91
Switzerland	661	103	450	98	273	108	6 494	106	7 094	88	9 756	104	29 743	103
Austria	475	100	842	88	231	102	1 474	99	6 837	94	8 035	95	18 293	95
Yugoslavia (former)	207	63	170	79	99	215	235	87	905	75	2 487	86	4 149	83
Turkey	780	97	225	92	111	91	110	86	461	81	3 542	101	5 265	97
South Africa	544	76	597	83	651	80	116	79	297	119	1 099	68	7 411	94
USA	3 354	94	4 281	88	1 769	68	7 614	95	32 913	98	17 294	114	71 423	98
Canada	495	81	1 793	77	89	41	263	93	1 819	106	1 507	89	6 416	86
Japan	91	89	141	82	45	127	2 234	102	29 901	92	7 041	88	39 762	92
Australia	342	110	1 150	69	619	78	97	117	340	93	527	88	3 240	81
<b>Class 2</b>	<b>16 898</b>	<b>93</b>	<b>8 589</b>	<b>94</b>	<b>29 221</b>	<b>91</b>	<b>3 166</b>	<b>96</b>	<b>22 811</b>	<b>114</b>	<b>35 148</b>	<b>99</b>	<b>118 647</b>	<b>98</b>
<i>of which:</i>														
ACP (69 countries)	3 825	96	1 974	92	3 155	68	220	85	421	60	1 837	62	11 732	78
DOM	1 224	111	32	92	16	43	9	86	132	97	68	149	1 494	109
Morocco	574	91	196	89	59	102	220	119	192	59	1 376	106	2 631	96
Algeria	18	93	9	54	3 643	90	36	75	15	35	48	81	4 648	81
Tunisia	82	90	144	110	120	58	88	81	272	123	1 309	107	2 022	101
Libya	1	255	7	246	5 010	88	82	124	6	27	8	184	5 116	88
Egypt	86	94	42	93	1 152	90	28	63	87	39	372	86	1 784	84
Nigeria	108	106	65	84	2 092	72	12	69	11	13	94	141	2 386	73
Mexico	141	88	69	73	705	72	152	68	458	76	357	100	1 938	79
Venezuela	34	80	89	84	736	85	7	53	31	136	68	59	972	83
Brazil	2 617	94	1 667	82	18	54	287	90	659	77	1 471	87	6 769	87
Cyprus	102	89	6	92		2	4	99	320	198	126	78	579	122
Iran	203	89	87	125	4 144	110	4		26	77	350	117	4 826	110
Israel	346	76	212	88	56	146	505	98	529	123	1 047	95	2 819	99
Saudi Arabia	12	256	10	75	6 738	95	224	81	439	117	134	115	7 617	95
United Arab Emirates	5	276	2	54	231	36	9	149	181	75	276	96	728	60
Pakistan	97	98	44	59			6	119	8	47	1 247	110	1 407	106
India	495	113	246	116	112	301	250	119	269	124	3 533	119	4 975	120
Thailand	1 207	79	135	105		86	26	115	1 047	142	2 253	103	4 734	102
Indonesia	486	107	618	119	152	129	62	107	290	169	2 608	114	4 255	117
Malaysia	203	92	852	103	1		66	117	2 557	155	1 335	107	5 098	125
Singapore	75	104	63	98	2	40	141	94	4 153	127	734	85	5 263	117
South Korea	77	68	39	131		9	320	122	3 470	128	2 508	83	6 488	104
Taiwan	48	85	45	98	6	179	198	102	4 725	101	3 421	90	8 572	97
Hong Kong	38	123	26	123		79	28	115	1 149	100	4 173	115	5 526	112
<b>Class 4</b>	<b>1 688</b>	<b>87</b>	<b>2 484</b>	<b>100</b>	<b>7 117</b>	<b>101</b>	<b>1 990</b>	<b>100</b>	<b>3 626</b>	<b>120</b>	<b>11 693</b>	<b>115</b>	<b>31 755</b>	<b>106</b>
<i>of which:</i>														
Soviet Union (former)	261	106	1 300	116	5 832	98	807	126	385	65	2 832	136	14 209	105
Poland	566	81	390	71	434	103	311	73	1 174	168	3 118	109	6 149	106
Czechoslovakia (former)	178	98	325	94	136	99	375	92	1 116	122	2 599	106	4 837	107
Hungary	456	76	192	87	59	108	289	86	739	118	1 368	97	3 153	96
<b>Class 5</b>	<b>892</b>	<b>100</b>	<b>572</b>	<b>89</b>	<b>122</b>	<b>78</b>	<b>692</b>	<b>109</b>	<b>2 901</b>	<b>132</b>	<b>11 633</b>	<b>117</b>	<b>16 928</b>	<b>115</b>
<i>of which:</i>														
China	718	102	536	90	106	79	687	109	2 872	131	11 214	115	16 192	115
<b>Mediterranean Basin</b>	<b>2 224</b>	<b>87</b>	<b>1 130</b>	<b>91</b>	<b>11 538</b>	<b>91</b>	<b>1 328</b>	<b>95</b>	<b>3 347</b>	<b>89</b>	<b>10 699</b>	<b>97</b>	<b>31 548</b>	<b>92</b>
<b>OPEC</b>	<b>1 264</b>	<b>98</b>	<b>1 051</b>	<b>103</b>	<b>24 330</b>	<b>93</b>	<b>446</b>	<b>89</b>	<b>1 164</b>	<b>76</b>	<b>3 665</b>	<b>112</b>	<b>32 980</b>	<b>93</b>
<b>ASEAN</b>	<b>2 124</b>	<b>87</b>	<b>1 850</b>	<b>109</b>	<b>156</b>	<b>126</b>	<b>307</b>	<b>103</b>	<b>8 496</b>	<b>138</b>	<b>7 933</b>	<b>108</b>	<b>21 279</b>	<b>116</b>
<b>Latin America</b>	<b>7 236</b>	<b>92</b>	<b>3 394</b>	<b>86</b>	<b>1 741</b>	<b>75</b>	<b>591</b>	<b>79</b>	<b>1 401</b>	<b>83</b>	<b>3 350</b>	<b>89</b>	<b>18 123</b>	<b>88</b>

## PATTERN OF TRADE WITH MAIN TRADING PARTNERS, BY PRODUCT

### 1992 EXPORTS

Values in Mio ECU

Trading partners	Food, bever. and tobacco SITC 0+1		Crude materials SITC 2+4		Energy SITC 3		Chemicals SITC 5		Transport equipment SITC 7		Manufac. goods SITC 6+8		TOTAL SITC 0-9	
	Value	92/91	Value	92/91	Value	92/91	Value	92/91	Value	92/91	Value	92/91	Value	92/91
<b>Extra-EU</b>	<b>33 648</b>	<b>108</b>	<b>9 505</b>	<b>102</b>	<b>10 508</b>	<b>99</b>	<b>54 204</b>	<b>106</b>	<b>180 550</b>	<b>105</b>	<b>130 271</b>	<b>101</b>	<b>435 655</b>	<b>103</b>
<b>Class 1</b>	<b>14 203</b>	<b>102</b>	<b>5 426</b>	<b>99</b>	<b>7 683</b>	<b>99</b>	<b>30 239</b>	<b>107</b>	<b>94 347</b>	<b>100</b>	<b>77 548</b>	<b>96</b>	<b>239 867</b>	<b>99</b>
<i>of which:</i>														
EFTA	5 660	102	3 054	99	3 898	98	12 829	105	38 934	100	39 199	97	107 698	99
<i>of which:</i>														
Norway	555	108	233	101	243	87	896	101	3 624	118	3 569	92	9 851	102
Sweden	1 339	106	682	98	740	82	2 472	104	8 099	97	7 228	98	21 404	98
Finland	376	98	393	110	517	201	1 046	99	2 812	93	2 040	89	7 508	98
Switzerland	2 145	97	860	95	1 947	96	5 369	107	12 069	97	14 684	95	38 601	96
Austria	1 188	105	878	100	423	90	2 981	105	12 082	103	11 441	103	29 670	103
Yugoslavia (former)	344	100	196	88	67	111	734	86	1 769	72	2 080	80	5 378	79
Turkey	188	103	433	102	147	58	1 171	115	3 866	113	1 994	110	8 277	100
South Africa	172	96	114	89	26	77	906	105	2 699	89	1 236	94	5 420	93
USA	4 049	103	879	102	2 800	108	8 390	112	32 963	105	21 158	98	73 905	104
Canada	748	98	170	102	438	78	899	103	3 453	88	2 382	90	8 456	91
Japan	2 260	101	442	97	55	130	3 830	106	6 661	85	6 371	90	20 505	92
Australia	348	102	89	106	11	55	1 082	113	2 525	105	1 971	99	6 348	103
<b>Class 2</b>	<b>13 799</b>	<b>104</b>	<b>2 810</b>	<b>104</b>	<b>2 050</b>	<b>92</b>	<b>18 437</b>	<b>106</b>	<b>66 594</b>	<b>111</b>	<b>41 867</b>	<b>107</b>	<b>152 818</b>	<b>107</b>
<i>of which:</i>														
ACP (69 countries)	2 332	106	368	112	297	87	1 995	101	7 638	112	3 866	104	17 047	107
DOM	1 893	107	128	100	227	99	1 023	104	2 970	95	2 927	99	9 246	100
Morocco	258	155	143	85	47	77	379	103	1 579	106	1 493	107	3 951	107
Algeria	794	93	118	132	63	104	541	113	1 543	81	889	95	3 984	91
Tunisia	122	116	79	88	148	73	296	99	1 253	120	1 560	121	3 498	114
Libya	346	86	29	122	182	76	207	88	836	72	552	76	2 188	78
Egypt	413	105	97	98	26	40	476	95	1 804	88	684	87	3 602	88
Nigeria	224	115	31	119	56	85	438	102	1 573	123	854	114	3 388	116
Mexico	420	161	99	138	6	53	639	119	3 217	120	1 226	108	5 720	118
Venezuela	225	116	22	83	9	63	261	105	957	114	449	92	2 121	112
Brazil	141	49	76	119	30	84	763	93	1 865	97	598	94	3 642	91
Cyprus	191	104	24	105	63	70	135	109	945	154	549	132	2 029	133
Iran	263	61	100	105	162	94	618	91	5 285	122	1 570	98	8 205	109
Israel	266	96	85	108	16	32	746	114	2 035	113	3 234	115	6 556	112
Saudi Arabia	1 267	106	77	97	40	86	1 150	102	3 147	111	2 795	108	10 046	101
United Arab Emirates	405	96	26	110	55	100	393	106	1 926	112	1 329	115	4 463	110
Pakistan	42	88	72	90	100	654	310	96	874	91	299	94	1 812	98
India	46	257	192	176	165	125	606	123	1 698	98	2 286	96	5 244	100
Thailand	271	110	52	104	9	154	536	118	1 944	103	902	101	3 913	103
Indonesia	97	136	57	86	41	563	479	118	2 501	124	621	127	4 052	127
Malaysia	152	97	64	93	9	134	335	118	1 810	105	621	105	3 103	106
Singapore	355	112	31	82	65	122	715	108	3 050	103	1 728	120	6 348	111
South Korea	181	75	171	70	11	147	924	94	2 786	87	1 501	85	6 232	88
Taiwan	375	125	211	86	30	138	896	108	2 941	117	1 352	115	6 249	113
Hong Kong	829	115	215	130	15	180	1 210	108	2 627	130	3 622	119	8 781	119
<b>Class 4</b>	<b>5 283</b>	<b>146</b>	<b>909</b>	<b>124</b>	<b>739</b>	<b>134</b>	<b>3 764</b>	<b>100</b>	<b>14 040</b>	<b>101</b>	<b>9 393</b>	<b>121</b>	<b>35 243</b>	<b>111</b>
<i>of which:</i>														
Soviet Union (former)	3 137	165	265	142	39	69	1 239	71	5 272	78	2 583	96	12 978	93
Poland	779	86	243	134	481	145	1 065	123	2 776	88	2 550	120	8 149	103
Czechoslovakia (former)	358	156	188	115	81	238	619	148	3 139	169	1 701	176	6 263	164
Hungary	188	152	96	91	18	46	529	111	1 580	118	1 535	120	4 060	117
<b>Class 5</b>	<b>282</b>	<b>95</b>	<b>218</b>	<b>77</b>	<b>28</b>	<b>139</b>	<b>765</b>	<b>87</b>	<b>4 868</b>	<b>135</b>	<b>1 137</b>	<b>113</b>	<b>7 726</b>	<b>118</b>
<i>of which:</i>														
China	117	72	195	73	9	82	641	85	4 506	143	970	118	6 850	122
<b>Mediterranean Basin</b>	<b>3 908</b>	<b>102</b>	<b>1 347</b>	<b>101</b>	<b>1 135</b>	<b>76</b>	<b>5 307</b>	<b>104</b>	<b>17 590</b>	<b>100</b>	<b>14 739</b>	<b>102</b>	<b>45 392</b>	<b>99</b>
<b>OPEC</b>	<b>3 970</b>	<b>99</b>	<b>487</b>	<b>108</b>	<b>620</b>	<b>89</b>	<b>4 426</b>	<b>105</b>	<b>19 543</b>	<b>112</b>	<b>9 979</b>	<b>107</b>	<b>42 010</b>	<b>107</b>
<b>ASEAN</b>	<b>1 043</b>	<b>114</b>	<b>217</b>	<b>91</b>	<b>126</b>	<b>168</b>	<b>2 284</b>	<b>115</b>	<b>10 164</b>	<b>109</b>	<b>4 389</b>	<b>112</b>	<b>19 278</b>	<b>111</b>
<b>Latin America</b>	<b>1 324</b>	<b>109</b>	<b>313</b>	<b>116</b>	<b>123</b>	<b>90</b>	<b>3 161</b>	<b>108</b>	<b>10 235</b>	<b>122</b>	<b>4 123</b>	<b>111</b>	<b>20 050</b>	<b>115</b>

**PATTERN OF TRADE WITH MAIN  
TRADING PARTNERS, BY PRODUCT**

**January – October 1993  
EXPORTS**

Values in Mio ECU

Trading partners	Food, bever. and tobacco SITC 0+1		Crude materials SITC 2+4		Energy SITC 3		Chemicals SITC 5		Transport equipment SITC 7		Manufac. goods SITC 6+8		TOTAL SITC 0-9	
	Value	93/92	Value	93/92	Value	93/92	Value	93/92	Value	93/92	Value	93/92	Value	93/92
	<b>Extra-EU</b>	<b>29 275</b>	<b>105</b>	<b>8 482</b>	<b>107</b>	<b>12 892</b>	<b>149</b>	<b>51 781</b>	<b>115</b>	<b>163 016</b>	<b>111</b>	<b>116 745</b>	<b>108</b>	<b>389 783</b>
<b>Class 1</b>	<b>12 164</b>	<b>103</b>	<b>4 681</b>	<b>103</b>	<b>7 544</b>	<b>118</b>	<b>27 631</b>	<b>110</b>	<b>81 086</b>	<b>104</b>	<b>66 360</b>	<b>102</b>	<b>207 286</b>	<b>104</b>
<i>of which:</i>														
EFTA	4 731	101	2 341	90	3 396	106	11 282	105	30 777	95	31 214	94	87 193	97
<i>of which:</i>														
Norway	482	104	243	124	269	132	820	110	3 139	107	2 702	89	8 116	99
Sweden	1 112	99	491	85	841	147	2 067	100	6 256	93	5 247	86	16 672	93
Finland	299	94	263	77	351	84	887	100	2 119	89	1 444	82	5 598	88
Switzerland	1 771	100	676	93	1 574	96	4 842	108	9 538	94	12 041	97	31 975	99
Austria	1 019	105	661	88	352	99	2 605	103	9 533	95	9 592	100	24 307	98
Yugoslavia (former)	395	154	171	104	102	202	530	85	1 665	113	1 720	99	4 735	106
Turkey	223	149	547	158	136	139	1 249	129	4 202	143	2 320	143	9 043	138
South Africa	135	93	97	106	20	91	844	111	2 286	99	1 070	104	4 605	101
USA	3 423	101	801	109	3 092	130	7 858	114	30 117	113	19 792	113	67 541	111
Canada	647	102	142	101	400	108	855	114	2 400	82	2 175	108	6 864	97
Japan	1 946	103	466	129	25	50	3 639	113	6 070	109	5 405	99	18 231	106
Australia	289	97	76	101	11	111	1 007	112	2 296	111	1 751	106	5 653	107
<b>Class 2</b>	<b>11 737</b>	<b>104</b>	<b>2 676</b>	<b>116</b>	<b>2 399</b>	<b>145</b>	<b>16 917</b>	<b>110</b>	<b>58 859</b>	<b>109</b>	<b>37 976</b>	<b>110</b>	<b>135 235</b>	<b>108</b>
<i>of which:</i>														
ACP (69 countries)	1 792	95	282	94	327	136	1 578	94	6 344	100	2 834	88	13 533	96
DOM	1 535	99	102	94	180	95	832	97	2 258	91	2 214	91	7 198	94
Morocco	174	83	128	104	61	150	324	103	1 324	106	1 271	105	3 321	104
Algeria	737	116	63	75	49	105	435	103	1 283	107	725	104	3 336	107
Tunisia	109	114	63	95	156	127	249	100	1 069	107	1 256	98	2 930	103
Libya	369	123	27	116	127	85	248	148	806	123	617	138	2 230	126
Egypt	497	153	96	120	59	238	447	113	1 638	110	625	115	3 445	117
Nigeria	160	92	19	74	91	202	323	89	983	80	553	80	2 298	84
Mexico	352	95	54	82	13	230	633	120	2 503	96	1 083	105	4 732	101
Venezuela	187	95	19	97	18	202	236	103	802	106	357	94	1 660	100
Brazil	149	133	128	229	54	198	904	143	2 195	148	743	153	4 324	147
Cyprus	123	77	18	88	57	113	109	96	602	86	377	81	1 332	83
Iran	218	104	60	69	65	46	431	82	2 659	60	782	58	4 310	62
Israel	256	117	73	102	32	207	711	115	1 728	105	3 085	117	6 032	113
Saudi Arabia	877	85	80	129	119	428	1 046	111	2 688	102	2 255	97	7 694	92
United Arab Emirates	360	110	27	135	55	120	388	121	1 829	118	1 298	126	4 348	122
Pakistan	21	62	65	105	82	147	319	125	739	103	295	120	1 594	109
India	21	69	146	88	163	117	453	86	1 709	125	2 480	134	5 096	119
Thailand	245	119	53	125	34	462	520	116	2 021	130	938	131	3 983	126
Indonesia	85	107	131	281	103	327	475	120	1 861	99	485	97	3 242	102
Malaysia	148	121	96	192	9	140	286	100	1 902	125	541	104	3 082	119
Singapore	294	101	31	115	215	349	694	117	2 975	118	1 651	116	6 091	116
South Korea	179	119	222	160	9	99	958	123	2 630	111	1 648	130	6 094	119
Taiwan	388	125	245	139	25	116	890	117	2 802	118	1 491	131	6 192	121
Hong Kong	738	110	207	115	17	138	1 059	105	3 015	142	3 736	125	9 004	125
<b>Class 4</b>	<b>4 768</b>	<b>107</b>	<b>660</b>	<b>85</b>	<b>590</b>	<b>104</b>	<b>3 616</b>	<b>115</b>	<b>13 281</b>	<b>123</b>	<b>9 262</b>	<b>124</b>	<b>33 255</b>	<b>118</b>
<i>of which:</i>														
Soviet Union (former)	2 630	96	133	55	50	142	1 033	93	4 954	120	2 195	106	11 408	107
Poland	759	121	210	104	330	89	1 109	130	2 809	129	2 550	126	8 007	124
Czechoslovakia (former)	356	126	141	93	53	80	610	120	2 627	112	1 849	140	5 804	120
Hungary	220	148	90	116	15	105	534	123	1 583	125	1 456	117	4 005	122
<b>Class 5</b>	<b>237</b>	<b>99</b>	<b>164</b>	<b>93</b>	<b>22</b>	<b>119</b>	<b>641</b>	<b>102</b>	<b>6 729</b>	<b>176</b>	<b>1 888</b>	<b>227</b>	<b>10 042</b>	<b>166</b>
<i>of which:</i>														
China	44	42	147	92	11	139	514	98	6 353	179	1 724	248	9 140	171
<b>Mediterranean Basin</b>	<b>3 790</b>	<b>121</b>	<b>1 294</b>	<b>118</b>	<b>1 354</b>	<b>151</b>	<b>4 879</b>	<b>111</b>	<b>16 241</b>	<b>116</b>	<b>13 539</b>	<b>112</b>	<b>42 171</b>	<b>115</b>
<b>OPEC</b>	<b>3 297</b>	<b>102</b>	<b>451</b>	<b>116</b>	<b>643</b>	<b>127</b>	<b>3 895</b>	<b>107</b>	<b>15 028</b>	<b>95</b>	<b>7 882</b>	<b>96</b>	<b>32 793</b>	<b>96</b>
<b>ASEAN</b>	<b>878</b>	<b>105</b>	<b>328</b>	<b>186</b>	<b>363</b>	<b>334</b>	<b>2 175</b>	<b>114</b>	<b>9 679</b>	<b>118</b>	<b>4 229</b>	<b>117</b>	<b>18 317</b>	<b>117</b>
<b>Latin America</b>	<b>1 212</b>	<b>108</b>	<b>327</b>	<b>138</b>	<b>150</b>	<b>144</b>	<b>3 271</b>	<b>124</b>	<b>9 371</b>	<b>114</b>	<b>4 117</b>	<b>121</b>	<b>18 946</b>	<b>116</b>





## Products traded

## MAIN PRODUCTS TRADED

## IMPORTS

Values in Mio ECU

List of products SITC Rev. 3		1989		1990		1991		1992		Jan. - October 1993	
		Value	%	Value	%	Value	%	Value	%	Value	%
0-9	<b>TOTAL TRADE</b>	<b>448 015</b>	<b>100.0</b>	<b>461 823</b>	<b>100.0</b>	<b>492 660</b>	<b>100.0</b>	<b>487 674</b>	<b>100.0</b>	<b>401 381</b>	<b>100.0</b>
0	<b>Food and live animals</b>	<b>33 334</b>	<b>7.4</b>	<b>33 068</b>	<b>7.2</b>	<b>35 044</b>	<b>7.1</b>	<b>35 285</b>	<b>7.2</b>	<b>26 851</b>	<b>6.7</b>
03	Fish, crustaceans and molluscs and preparations thereof	5 781	1.3	6 357	1.4	7 226	1.5	7 166	1.5	5 201	1.3
05	Vegetables and fruit	8 904	2.0	10 254	2.2	11 481	2.3	11 869	2.4	8 297	2.1
1	<b>Beverages and tobacco</b>	<b>2 358</b>	<b>0.5</b>	<b>2 547</b>	<b>0.6</b>	<b>3 098</b>	<b>0.6</b>	<b>3 211</b>	<b>0.7</b>	<b>2 736</b>	<b>0.7</b>
11	Beverages	549	0.1	684	0.2	800	0.2	889	0.2	774	0.2
12	Tobacco and tobacco manufactures	1 809	0.4	1 864	0.4	2 298	0.5	2 322	0.5	1 962	0.5
2	<b>Crude materials, inedible, except fuels</b>	<b>40 524</b>	<b>9.1</b>	<b>36 302</b>	<b>7.9</b>	<b>33 143</b>	<b>6.7</b>	<b>32 188</b>	<b>6.6</b>	<b>24 453</b>	<b>6.1</b>
24	Cork and wood	7 789	1.7	7 953	1.7	7 071	1.4	6 987	1.4	5 518	1.4
28	Metalliferous ores and metal scrap	10 098	2.3	8 750	1.9	8 123	1.7	7 725	1.6	5 556	1.4
3	<b>Mineral fuels, lubricants and related materials</b>	<b>62 058</b>	<b>13.9</b>	<b>70 445</b>	<b>15.3</b>	<b>71 823</b>	<b>14.6</b>	<b>64 817</b>	<b>13.3</b>	<b>51 093</b>	<b>12.7</b>
32	Coal, coke and briquettes	4 950	1.1	5 247	1.1	6 029	1.2	5 442	1.1	3 754	0.9
33	Petroleum, petroleum products and related materials	52 639	11.8	59 854	13.0	59 733	12.1	54 310	11.1	42 941	10.7
4	<b>Animal and vegetable oils, fats and waxes</b>	<b>1 724</b>	<b>0.4</b>	<b>1 605</b>	<b>0.4</b>	<b>1 684</b>	<b>0.3</b>	<b>1 724</b>	<b>0.4</b>	<b>1 457</b>	<b>0.4</b>
42	Fixed vegetable fats and oils, crude, refined or fractionated	1 283	0.3	1 252	0.3	1 311	0.3	1 263	0.3	1 081	0.3
43	Animal or vegetable fats and oils, processed; animal or vegetable waxes	159	0.0	144	0.0	177	0.0	239	0.1	193	0.1
5	<b>Chemicals and related products, n.e.s.</b>	<b>29 340</b>	<b>6.6</b>	<b>30 359</b>	<b>6.6</b>	<b>32 509</b>	<b>6.6</b>	<b>33 896</b>	<b>7.0</b>	<b>28 279</b>	<b>7.1</b>
51	Organic chemicals	8 349	1.9	8 360	1.8	8 432	1.7	8 712	1.8	7 018	1.8
54	Medical and pharmaceutical products	4 438	1.0	4 963	1.1	5 838	1.2	6 887	1.4	6 366	1.6
57	Plastics in primary forms	4 007	0.9	4 523	1.0	4 775	1.0	4 477	0.9	3 417	0.9
59	Chemical materials and products, n.e.s.	3 083	0.7	3 281	0.7	3 773	0.8	3 784	0.8	3 151	0.8
6	<b>Manufactured goods classified chiefly by material</b>	<b>70 171</b>	<b>15.7</b>	<b>69 644</b>	<b>15.1</b>	<b>70 321</b>	<b>14.3</b>	<b>69 328</b>	<b>14.2</b>	<b>58 450</b>	<b>14.6</b>
64	Paper, paperboard & articles of paper pulp, of paper or of paperboard	12 382	2.8	13 036	2.8	13 572	2.8	12 862	2.6	9 807	2.4
65	Textile yarn, fabrics, made-up articles, n.e.s., & related products	10 731	2.4	11 425	2.5	11 890	2.4	11 620	2.4	9 567	2.4
66	Non-metallic mineral manufactures n.e.s.	7 981	1.8	7 910	1.7	8 205	1.7	8 183	1.7	10 211	2.5
67	Iron and steel	9 810	2.2	9 092	2.0	8 442	1.7	8 640	1.8	6 282	1.6
68	Non-ferrous metals	15 276	3.4	13 412	2.9	12 534	2.5	11 485	2.4	8 444	2.1
69	Manufactures of metal, n.e.s.	6 904	1.5	7 210	1.6	8 143	1.7	8 503	1.7	7 229	1.8
7	<b>Machinery and transport equipment</b>	<b>126 445</b>	<b>28.2</b>	<b>131 312</b>	<b>28.4</b>	<b>147 247</b>	<b>29.9</b>	<b>146 203</b>	<b>30.0</b>	<b>122 666</b>	<b>30.6</b>
71	Power generating machinery and equipment	11 078	2.5	11 524	2.5	12 187	2.5	12 712	2.6	11 138	2.8
72	Machinery specialised for particular industries	9 683	2.2	10 079	2.2	10 296	2.1	9 919	2.0	7 835	2.0
73	Metal working machinery	3 570	0.8	4 019	0.9	3 978	0.8	3 341	0.7	2 211	0.6
74	General industrial machinery & equipment, n.e.s., machine parts, n.e.s.	11 380	2.5	12 334	2.7	13 354	2.7	13 816	2.8	11 112	2.8
75	Office machines and automatic data-processing machines	23 039	5.1	23 287	5.0	25 589	5.2	26 148	5.4	21 438	5.3
76	Telecommunications, sound recording & reproduction apparatus & equipment	15 031	3.4	16 007	3.5	17 776	3.6	16 642	3.4	13 775	3.4
77	Electr. mach., app. & appliances, n.e.s. & electr. parts thereof	20 146	4.5	20 536	4.5	23 271	4.7	23 692	4.9	22 543	5.6
78	Road vehicles (including air-cushion vehicles)	18 793	4.2	20 275	4.4	23 999	4.9	25 338	5.2	19 866	5.0
79	Other transport equipment	13 725	3.1	13 251	2.9	16 795	3.4	14 596	3.0	12 748	3.2
8	<b>Miscellaneous manufactured articles</b>	<b>58 296</b>	<b>13.0</b>	<b>62 644</b>	<b>13.6</b>	<b>73 410</b>	<b>14.9</b>	<b>76 743</b>	<b>15.7</b>	<b>71 069</b>	<b>17.7</b>
84	Articles of apparel and clothing accessories	17 986	4.0	20 555	4.5	25 556	5.2	26 508	5.4	24 195	6.0
85	Footwear	3 095	0.7	3 425	0.7	4 541	0.9	4 585	0.9	4 298	1.1
87	Professional, scientific & controlling instruments & apparatus, n.e.s.	8 862	2.0	8 933	1.9	9 910	2.0	9 984	2.1	8 367	2.1
88	Photographic app., equip. & supplies & optical goods; watches & clocks	6 536	1.5	6 610	1.4	7 138	1.5	7 229	1.5	5 841	1.5
89	Miscellaneous manufactured articles, n.e.s.	17 103	3.8	18 061	3.9	20 050	4.1	21 622	4.4	22 122	5.5
9	<b>Commodities and transactions not classified elsewhere in SITC</b>	<b>23 765</b>	<b>5.3</b>	<b>23 896</b>	<b>5.2</b>	<b>24 381</b>	<b>5.0</b>	<b>24 279</b>	<b>5.0</b>	<b>14 327</b>	<b>3.6</b>

## MAIN PRODUCTS TRADED

## IMPORTS

Values in Mio ECU

List of products SITC Rev. 3		1992			1993									
		Oct	Nov	Dec	Jan	Feb	Mar	Apr	May	Jun	Jul	Aug	Sep	Oct
0-9	<b>TOTAL TRADE</b>	<b>41 628</b>	<b>39 659</b>	<b>40 495</b>	<b>36 486</b>	<b>39 506</b>	<b>43 622</b>	<b>41 020</b>	<b>37 891</b>	<b>41 142</b>	<b>39 900</b>	<b>37 900</b>	<b>41 262</b>	<b>41 103</b>
0	<b>Food and live animals</b>	<b>2 858</b>	<b>2 884</b>	<b>3 134</b>	<b>2 449</b>	<b>2 482</b>	<b>2 905</b>	<b>2 813</b>	<b>2 527</b>	<b>2 737</b>	<b>2 689</b>	<b>2 472</b>	<b>2 706</b>	<b>2 873</b>
03	Fish, crustaceans and molluscs and preparations thereof	629	619	693	462	439	464	521	464	567	525	506	541	584
05	Vegetables and fruit	838	899	1 007	824	802	922	941	826	883	760	708	754	831
1	<b>Beverages and tobacco</b>	<b>274</b>	<b>280</b>	<b>336</b>	<b>216</b>	<b>219</b>	<b>303</b>	<b>273</b>	<b>259</b>	<b>284</b>	<b>325</b>	<b>271</b>	<b>301</b>	<b>284</b>
11	Beverages	74	73	89	56	60	84	79	76	85	79	82	86	88
12	Tobacco and tobacco manufactures	200	206	247	161	159	220	195	183	199	246	189	215	196
2	<b>Crude materials, inedible, except fuels</b>	<b>2 636</b>	<b>2 521</b>	<b>2 554</b>	<b>2 118</b>	<b>2 562</b>	<b>2 721</b>	<b>2 561</b>	<b>2 366</b>	<b>2 737</b>	<b>2 413</b>	<b>1 972</b>	<b>2 557</b>	<b>2 361</b>
24	Cork and wood	596	589	543	468	515	561	583	597	615	568	419	585	590
28	Metalliferous ores and metal scrap	650	574	620	415	523	538	563	513	649	636	491	621	564
3	<b>Mineral fuels, lubricants and related materials</b>	<b>5 511</b>	<b>5 330</b>	<b>5 819</b>	<b>5 151</b>	<b>4 790</b>	<b>5 341</b>	<b>5 369</b>	<b>5 016</b>	<b>4 931</b>	<b>5 117</b>	<b>5 533</b>	<b>4 784</b>	<b>5 112</b>
32	Coal, coke and briquettes	410	441	493	342	390	435	429	367	332	368	363	370	351
33	Petroleum, petroleum products and related materials	4 701	4 484	4 872	4 329	3 942	4 439	4 473	4 204	4 191	4 380	4 776	3 996	4 277
4	<b>Animal and vegetable oils, fats and waxes</b>	<b>157</b>	<b>164</b>	<b>138</b>	<b>112</b>	<b>144</b>	<b>133</b>	<b>125</b>	<b>132</b>	<b>145</b>	<b>159</b>	<b>165</b>	<b>150</b>	<b>191</b>
42	Fixed vegetable fats and oils, crude, refined or fractionated	119	126	97	83	104	94	93	107	104	119	125	111	141
43	Animal or vegetable fats and oils, processed; animal or vegetable waxes	18	18	26	15	17	18	19	13	21	20	20	18	33
5	<b>Chemicals and related products, n.e.s.</b>	<b>2 832</b>	<b>2 857</b>	<b>2 771</b>	<b>2 608</b>	<b>2 737</b>	<b>3 204</b>	<b>2 984</b>	<b>2 677</b>	<b>2 919</b>	<b>2 811</b>	<b>2 430</b>	<b>2 890</b>	<b>2 930</b>
51	Organic chemicals	697	703	727	638	667	818	759	650	719	669	593	730	750
54	Medical and pharmaceutical products	560	634	556	594	619	663	658	639	654	660	516	674	668
57	Plastics in primary forms	388	346	306	297	329	368	370	339	366	337	311	348	344
59	Chemical materials and products, n.e.s.	295	302	336	305	322	367	320	301	309	336	284	300	299
6	<b>Manufactured goods classified chiefly by material</b>	<b>5 962</b>	<b>5 503</b>	<b>5 100</b>	<b>5 538</b>	<b>5 754</b>	<b>6 375</b>	<b>5 957</b>	<b>5 609</b>	<b>6 118</b>	<b>5 873</b>	<b>5 059</b>	<b>6 112</b>	<b>5 939</b>
64	Paper, paperboard & articles of paper pulp, of paper or of paperboard	1 058	1 025	971	914	972	1 056	992	980	1 019	1 016	897	992	954
65	Textile yarn, fabrics, made-up articles, n.e.s., & related products	1 010	975	880	1 044	936	1 020	962	901	967	943	736	1 007	1 025
66	Non-metallic mineral manufactures n.e.s.	740	531	480	962	1 002	1 152	1 057	877	1 032	1 058	986	1 089	985
67	Iron and steel	726	686	593	575	628	701	642	611	674	602	488	688	663
68	Non-ferrous metals	947	895	891	746	859	976	839	870	949	820	704	833	824
69	Manufactures of metal, n.e.s.	756	727	674	626	692	754	761	705	763	733	654	764	766
7	<b>Machinery and transport equipment</b>	<b>12 663</b>	<b>11 987</b>	<b>12 393</b>	<b>10 677</b>	<b>11 569</b>	<b>14 140</b>	<b>13 123</b>	<b>11 769</b>	<b>12 903</b>	<b>11 754</b>	<b>10 436</b>	<b>12 641</b>	<b>12 709</b>
71	Power generating machinery and equipment	1 101	1 077	1 121	927	1 055	1 176	1 145	1 135	1 141	1 169	933	1 246	1 147
72	Machinery specialised for particular industries	809	786	843	713	749	891	914	787	829	792	638	719	774
73	Metal working machinery	277	239	294	203	202	232	234	223	249	262	183	207	210
74	General industrial machinery & equipment, n.e.s., machine parts, n.e.s.	1 139	1 122	1 078	951	992	1 193	1 221	1 155	1 232	1 154	947	1 103	1 127
75	Office machines and automatic data-processing machines	2 254	2 376	2 779	2 118	1 975	2 390	2 231	1 917	2 278	1 978	1 858	2 184	2 308
76	Telecommunications, sound recording & reproduction apparatus & equipment	1 654	1 628	1 513	1 282	1 181	1 365	1 368	1 212	1 370	1 289	1 228	1 588	1 683
77	Electr. mach., app. & appliances, n.e.s. & electr. parts thereof	2 083	2 036	2 027	1 886	2 009	2 342	2 284	2 159	2 416	2 265	2 131	2 473	2 522
78	Road vehicles (including air-cushion vehicles)	2 181	1 952	1 731	1 593	1 952	2 434	2 146	1 887	2 072	1 781	1 724	2 087	1 903
79	Other transport equipment	1 165	771	1 007	1 004	1 453	2 117	1 581	1 296	1 315	1 064	793	1 034	1 034
8	<b>Miscellaneous manufactured articles</b>	<b>6 867</b>	<b>6 182</b>	<b>6 334</b>	<b>6 375</b>	<b>8 015</b>	<b>7 183</b>	<b>6 445</b>	<b>6 020</b>	<b>6 781</b>	<b>6 998</b>	<b>8 252</b>	<b>7 615</b>	<b>7 239</b>
84	Articles of apparel and clothing accessories	2 365	1 895	2 117	2 349	2 534	2 423	1 994	1 744	2 217	2 657	2 932	2 848	2 432
85	Footwear	334	266	294	505	531	510	380	301	385	457	465	428	327
87	Professional, scientific & controlling instruments & apparatus, n.e.s.	828	813	880	753	812	921	850	783	905	846	789	863	824
88	Photographic app., equip. & supplies & optical goods; watches & clocks	650	638	611	494	536	608	633	585	626	585	498	615	644
89	Miscellaneous manufactured articles, n.e.s.	2 093	1 977	1 833	1 751	2 969	2 086	1 917	1 997	1 994	1 848	2 976	2 205	2 352
9	<b>Commodities and transactions not classified elsewhere in SITC</b>	<b>1 867</b>	<b>1 952</b>	<b>1 915</b>	<b>1 243</b>	<b>1 234</b>	<b>1 316</b>	<b>1 370</b>	<b>1 516</b>	<b>1 586</b>	<b>1 761</b>	<b>1 309</b>	<b>1 505</b>	<b>1 465</b>

## MAIN PRODUCTS TRADED

## EXPORTS

Values in Mio ECU

List of products SITC Rev. 3		1989		1990		1991		1992		Jan. - October 1993	
		Value	%	Value	%	Value	%	Value	%	Value	%
0-9	<b>TOTAL TRADE</b>	<b>413 383</b>	<b>100.0</b>	<b>415 504</b>	<b>100.0</b>	<b>423 330</b>	<b>100.0</b>	<b>435 655</b>	<b>100.0</b>	<b>389 783</b>	<b>100.0</b>
0	Food and live animals	23 766	5.8	22 834	5.5	22 908	5.4	24 874	5.7	21 734	5.6
03	Fish, crustaceans and molluscs and preparations thereof	1 250	0.3	1 211	0.3	1 308	0.3	1 235	0.3	982	0.3
05	Vegetables and fruit	3 181	0.8	3 167	0.8	3 547	0.8	3 411	0.8	3 019	0.8
1	<b>Beverages and tobacco</b>	<b>7 181</b>	<b>1.7</b>	<b>7 682</b>	<b>1.9</b>	<b>8 201</b>	<b>1.9</b>	<b>8 774</b>	<b>2.0</b>	<b>7 541</b>	<b>1.9</b>
11	Beverages	6 235	1.5	6 532	1.6	6 655	1.6	6 976	1.6	6 124	1.6
12	Tobacco and tobacco manufactures	945	0.2	1 150	0.3	1 546	0.4	1 798	0.4	1 417	0.4
2	<b>Crude materials, inedible, except fuels</b>	<b>8 143</b>	<b>2.0</b>	<b>7 381</b>	<b>1.8</b>	<b>7 966</b>	<b>1.9</b>	<b>8 068</b>	<b>1.9</b>	<b>7 401</b>	<b>1.9</b>
24	Cork and wood	688	0.2	691	0.2	773	0.2	641	0.2	516	0.1
28	Metalliferous ores and metal scrap	1 662	0.4	1 345	0.3	1 661	0.4	1 584	0.4	1 752	0.5
3	<b>Mineral fuels, lubricants and related materials</b>	<b>9 716</b>	<b>2.4</b>	<b>11 104</b>	<b>2.7</b>	<b>10 569</b>	<b>2.5</b>	<b>10 508</b>	<b>2.4</b>	<b>12 892</b>	<b>3.3</b>
32	Coal, coke and briquettes	432	0.1	263	0.1	246	0.1	192	0.0	152	0.0
33	Petroleum, petroleum products and related materials	8 683	2.1	10 083	2.4	9 390	2.2	9 339	2.1	11 622	3.0
4	<b>Animal and vegetable oils, fats and waxes</b>	<b>1 424</b>	<b>0.3</b>	<b>1 422</b>	<b>0.3</b>	<b>1 332</b>	<b>0.3</b>	<b>1 437</b>	<b>0.3</b>	<b>1 081</b>	<b>0.3</b>
42	Fixed vegetable fats and oils, crude, refined or fractionated	1 178	0.3	1 197	0.3	1 122	0.3	1 219	0.3	882	0.2
43	Animal or vegetable fats and oils, processed; animal or vegetable waxes	178	0.0	159	0.0	145	0.0	150	0.0	149	0.0
5	<b>Chemicals and related products, n.e.s.</b>	<b>48 039</b>	<b>11.6</b>	<b>48 192</b>	<b>11.6</b>	<b>50 963</b>	<b>12.0</b>	<b>54 204</b>	<b>12.4</b>	<b>51 781</b>	<b>13.3</b>
51	Organic chemicals	10 755	2.6	10 246	2.5	10 580	2.5	11 286	2.6	10 818	2.8
54	Medical and pharmaceutical products	8 341	2.0	8 750	2.1	9 970	2.4	11 517	2.6	11 367	2.9
57	Plastics in primary forms	6 404	1.6	6 116	1.5	6 372	1.5	6 236	1.4	5 980	1.5
59	Chemical materials and products, n.e.s.	6 831	1.7	7 024	1.7	7 280	1.7	7 700	1.8	7 362	1.9
6	<b>Manufactured goods classified chiefly by material</b>	<b>75 396</b>	<b>18.2</b>	<b>71 310</b>	<b>17.2</b>	<b>71 587</b>	<b>16.9</b>	<b>71 072</b>	<b>16.3</b>	<b>64 890</b>	<b>16.7</b>
64	Paper, paperboard & articles of paper pulp, of paper or of paperboard	4 921	1.2	4 976	1.2	5 212	1.2	5 522	1.3	4 979	1.3
65	Textile yarn, fabrics, made-up articles, n.e.s., & related products	12 570	3.0	12 834	3.1	13 105	3.1	13 703	3.2	12 046	3.1
66	Non-metallic mineral manufactures n.e.s.	15 837	3.8	14 826	3.6	14 911	3.5	14 773	3.4	13 847	3.6
67	Iron and steel	16 808	4.1	14 245	3.4	14 156	3.3	13 132	3.0	12 692	3.3
68	Non-ferrous metals	6 559	1.6	5 973	1.4	5 650	1.3	5 269	1.2	4 801	1.2
69	Manufactures of metal, n.e.s.	11 421	2.8	11 554	2.8	11 853	2.8	11 747	2.7	10 252	2.6
7	<b>Machinery and transport equipment</b>	<b>160 208</b>	<b>38.8</b>	<b>167 222</b>	<b>40.3</b>	<b>172 471</b>	<b>40.7</b>	<b>180 550</b>	<b>41.4</b>	<b>163 016</b>	<b>41.8</b>
71	Power generating machinery and equipment	13 427	3.3	15 090	3.6	15 895	3.8	16 323	3.8	13 769	3.5
72	Machinery specialised for particular industries	25 534	6.2	27 113	6.5	26 161	6.2	26 983	6.2	24 696	6.3
73	Metal working machinery	6 333	1.5	6 220	1.5	6 385	1.5	5 818	1.3	4 674	1.2
74	General industrial machinery & equipment, n.e.s., machine parts, n.e.s.	24 447	5.9	25 988	6.3	26 624	6.3	27 545	6.3	24 310	6.2
75	Office machines and automatic data-processing machines	10 084	2.4	9 898	2.4	10 621	2.5	10 656	2.5	10 017	2.6
76	Telecommunications, sound recording & reproduction apparatus & equipment	6 674	1.6	7 166	1.7	7 776	1.8	8 341	1.9	7 963	2.0
77	Electr. mach., app. & appliances, n.e.s. & electr. parts thereof	20 986	5.1	21 651	5.2	23 462	5.5	25 125	5.8	24 002	6.2
78	Road vehicles (including air-cushion vehicles)	36 942	8.9	38 039	9.2	35 989	8.5	36 970	8.5	33 477	8.6
79	Other transport equipment	13 715	3.3	14 011	3.4	17 719	4.2	20 789	4.8	18 100	4.6
8	<b>Miscellaneous manufactured articles</b>	<b>56 114</b>	<b>13.6</b>	<b>58 186</b>	<b>14.0</b>	<b>56 932</b>	<b>13.5</b>	<b>59 199</b>	<b>13.6</b>	<b>51 855</b>	<b>13.3</b>
84	Articles of apparel and clothing accessories	10 263	2.5	10 782	2.6	10 569	2.5	10 881	2.5	9 303	2.4
85	Footwear	4 000	1.0	4 215	1.0	4 049	1.0	4 286	1.0	3 629	0.9
87	Professional, scientific & controlling instruments & apparatus, n.e.s.	9 592	2.3	9 900	2.4	10 154	2.4	10 510	2.4	9 350	2.4
88	Photographic app., equip. & supplies & optical goods; watches & clocks	4 651	1.1	4 562	1.1	4 602	1.1	4 960	1.1	4 643	1.2
89	Miscellaneous manufactured articles, n.e.s.	19 584	4.7	20 635	5.0	19 595	4.6	20 465	4.7	17 866	4.6
9	<b>Commodities and transactions not classified elsewhere in SITC</b>	<b>23 396</b>	<b>5.7</b>	<b>20 171</b>	<b>4.9</b>	<b>20 400</b>	<b>4.8</b>	<b>16 969</b>	<b>3.9</b>	<b>7 592</b>	<b>2.0</b>

## MAIN PRODUCTS TRADED

## EXPORTS

Values in Mio ECU

List of products SITC Rev. 3		1992			1993									
		Oct	Nov	Dec	Jan	Feb	Mar	Apr	May	Jun	Jul	Aug	Sep	Oct
<b>0-9</b>	<b>TOTAL TRADE</b>	<b>39 838</b>	<b>36 588</b>	<b>40 881</b>	<b>31 395</b>	<b>35 554</b>	<b>40 776</b>	<b>38 992</b>	<b>37 775</b>	<b>42 531</b>	<b>42 059</b>	<b>35 402</b>	<b>40 471</b>	<b>44 180</b>
<b>0</b>	<b>Food and live animals</b>	<b>2 299</b>	<b>2 141</b>	<b>2 206</b>	<b>1 917</b>	<b>2 123</b>	<b>2 349</b>	<b>2 246</b>	<b>2 079</b>	<b>2 258</b>	<b>1 916</b>	<b>2 051</b>	<b>2 323</b>	<b>2 446</b>
03	Fish, crustaceans and molluscs and preparations thereof	121	115	141	93	95	106	90	88	107	89	88	95	128
05	Vegetables and fruit	317	312	317	287	302	354	342	328	314	254	237	268	321
<b>1</b>	<b>Beverages and tobacco</b>	<b>823</b>	<b>819</b>	<b>678</b>	<b>548</b>	<b>626</b>	<b>755</b>	<b>692</b>	<b>687</b>	<b>813</b>	<b>818</b>	<b>702</b>	<b>957</b>	<b>923</b>
11	Beverages	644	671	513	399	501	574	569	572	658	671	589	809	773
12	Tobacco and tobacco manufactures	180	149	166	149	125	181	123	115	155	147	113	148	150
<b>2</b>	<b>Crude materials, inedible, except fuels</b>	<b>717</b>	<b>672</b>	<b>699</b>	<b>667</b>	<b>707</b>	<b>830</b>	<b>756</b>	<b>708</b>	<b>738</b>	<b>687</b>	<b>690</b>	<b>807</b>	<b>800</b>
24	Cork and wood	56	51	46	41	48	53	58	50	58	49	46	58	56
28	Metalliferous ores and metal scrap	134	132	135	159	156	169	178	164	194	156	168	206	199
<b>3</b>	<b>Mineral fuels, lubricants and related materials</b>	<b>1 009</b>	<b>868</b>	<b>1 016</b>	<b>977</b>	<b>1 133</b>	<b>1 270</b>	<b>1 239</b>	<b>1 363</b>	<b>1 385</b>	<b>1 312</b>	<b>1 256</b>	<b>1 288</b>	<b>1 506</b>
32	Coal, coke and briquettes	15	13	13	13	15	16	20	17	15	13	16	13	15
33	Petroleum, petroleum products and related materials	921	768	888	859	1 041	1 062	1 113	1 233	1 250	1 199	1 157	1 183	1 360
<b>4</b>	<b>Animal and vegetable oils, fats and waxes</b>	<b>145</b>	<b>107</b>	<b>114</b>	<b>98</b>	<b>102</b>	<b>132</b>	<b>103</b>	<b>103</b>	<b>106</b>	<b>98</b>	<b>81</b>	<b>128</b>	<b>124</b>
42	Fixed vegetable fats and oils, crude, refined or fractionated	124	90	95	80	82	112	85	85	86	78	64	105	100
43	Animal or vegetable fats and oils, processed; animal or vegetable waxes	14	13	14	13	15	16	15	14	15	15	13	16	17
<b>5</b>	<b>Chemicals and related products, n.e.s.</b>	<b>4 735</b>	<b>4 309</b>	<b>4 745</b>	<b>4 287</b>	<b>4 840</b>	<b>5 507</b>	<b>5 337</b>	<b>4 932</b>	<b>5 547</b>	<b>5 409</b>	<b>5 035</b>	<b>5 389</b>	<b>5 461</b>
51	Organic chemicals	944	901	1 081	940	1 026	1 216	1 102	1 043	1 058	1 058	1 126	1 089	1 156
54	Medical and pharmaceutical products	1 060	917	0	913	1 062	1 207	1 153	1 036	1 246	1 301	1 027	1 162	1 222
57	Plastics in primary forms	525	476	0	497	568	599	574	559	676	592	644	657	624
59	Chemical materials and products, n.e.s.	667	613	0	625	638	811	806	714	840	723	694	763	746
<b>6</b>	<b>Manufactured goods classified chiefly by material</b>	<b>6 523</b>	<b>6 018</b>	<b>0</b>	<b>4 993</b>	<b>5 944</b>	<b>6 907</b>	<b>6 562</b>	<b>6 478</b>	<b>7 273</b>	<b>7 165</b>	<b>5 499</b>	<b>6 768</b>	<b>7 228</b>
64	Paper, paperboard & articles of paper pulp, of paper or of paperboard	571	446	0	409	469	495	469	495	560	521	489	535	533
65	Textile yarn, fabrics, made-up articles, n.e.s., & related products	1 280	1 147	0	916	1 095	1 191	1 253	1 331	1 403	1 360	912	1 135	1 426
66	Non-metallic mineral manufactures n.e.s.	1 258	1 299	0	1 152	1 244	1 577	1 375	1 309	1 590	1 586	1 007	1 514	1 473
67	Iron and steel	1 142	1 124	0	864	1 087	1 346	1 271	1 265	1 447	1 401	1 158	1 434	1 419
68	Non-ferrous metals	527	461	0	381	444	486	490	462	499	500	476	503	564
69	Manufactures of metal, n.e.s.	1 100	982	0	786	970	1 175	1 081	996	1 094	1 104	906	1 024	1 102
<b>7</b>	<b>Machinery and transport equipment</b>	<b>16 525</b>	<b>15 191</b>	<b>0</b>	<b>13 177</b>	<b>14 427</b>	<b>16 834</b>	<b>16 266</b>	<b>16 054</b>	<b>18 301</b>	<b>18 021</b>	<b>14 731</b>	<b>16 414</b>	<b>18 769</b>
71	Power generating machinery and equipment	1 486	1 309	0	1 045	1 205	1 362	1 457	1 342	1 489	1 622	1 235	1 385	1 614
72	Machinery specialised for particular industries	2 378	2 259	0	2 043	2 238	2 470	2 580	2 435	2 773	2 892	2 231	2 379	2 657
73	Metal working machinery	480	482	0	418	437	456	441	426	538	541	428	514	474
74	General industrial machinery & equipment, n.e.s., machine parts, n.e.s.	2 531	2 307	0	2 045	2 317	2 476	2 478	2 364	2 644	2 704	2 279	2 470	2 516
75	Office machines and automatic data-processing machines	890	920	0	747	889	1 087	994	928	1 096	1 008	953	1 096	1 200
76	Telecommunications, sound recording & reproduction apparatus & equipment	747	776	0	557	666	838	780	670	914	882	840	776	1 027
77	Electr. mach., app. & appliances, n.e.s. & electr. parts thereof	2 319	2 158	0	1 856	2 225	2 500	2 318	2 255	2 698	2 627	2 405	2 551	2 673
78	Road vehicles (including air-cushion vehicles)	3 685	3 150	0	2 896	2 921	3 715	3 375	3 229	3 708	3 332	2 652	3 430	4 190
79	Other transport equipment	1 840	1 670	0	1 328	1 130	1 747	1 642	2 245	2 259	2 264	1 472	1 690	2 281
<b>8</b>	<b>Miscellaneous manufactured articles</b>	<b>5 600</b>	<b>4 756</b>	<b>0</b>	<b>4 077</b>	<b>4 997</b>	<b>5 438</b>	<b>4 992</b>	<b>4 602</b>	<b>5 237</b>	<b>5 908</b>	<b>4 855</b>	<b>5 544</b>	<b>6 043</b>
84	Articles of apparel and clothing accessories	1 062	717	0	771	1 006	1 032	797	643	730	1 126	967	1 130	1 065
85	Footwear	373	298	0	316	352	325	335	303	371	463	351	346	444
87	Professional, scientific & controlling instruments & apparatus, n.e.s.	973	856	0	726	866	976	932	865	1 024	1 057	915	966	1 019
88	Photographic app., equip. & supplies & optical goods; watches & clocks	473	407	0	337	446	487	469	463	504	509	439	482	509
89	Miscellaneous manufactured articles, n.e.s.	1 971	1 753	0	1 385	1 593	1 886	1 784	1 642	1 861	1 987	1 574	1 896	2 166
<b>9</b>	<b>Commodities and transactions not classified elsewhere in SITC</b>	<b>1 462</b>	<b>1 706</b>	<b>0</b>	<b>655</b>	<b>654</b>	<b>755</b>	<b>799</b>	<b>769</b>	<b>872</b>	<b>724</b>	<b>502</b>	<b>854</b>	<b>880</b>

## GEOGRAPHICAL PATTERN OF TRADE, BY MAIN PRODUCTS

### 1992 IMPORTS

Values in Mio ECU

List of products		TOTAL		EFTA		USA		Japan	
		Value	92/91	Value	92/91	Value	92/91	Value	92/91
<b>0-9</b>	<b>TOTAL TRADE</b>	<b>487 674</b>	<b>99.0</b>	<b>111 616</b>	<b>100.7</b>	<b>86 766</b>	<b>95.6</b>	<b>51 508</b>	<b>99.4</b>
<b>0</b>	<b>Food and live animals</b>	<b>35 285</b>	<b>100.7</b>	<b>3 746</b>	<b>105.0</b>	<b>3 607</b>	<b>104.0</b>	<b>114</b>	<b>88.7</b>
03	Fish, crustaceans and molluscs and preparations thereof	7 166	99.2	2 035	103.3	382	93.4	54	78.6
05	Vegetables and fruit	11 869	103.4	117	92.9	998	103.5	6	81.0
<b>1</b>	<b>Beverages and tobacco</b>	<b>3 211</b>	<b>103.6</b>	<b>124</b>	<b>107.3</b>	<b>771</b>	<b>98.7</b>	<b>11</b>	<b>98.7</b>
11	Beverages	889	111.2	115	112.1	170	136.5	11	96.3
12	Tobacco and tobacco manufactures	2 322	101.0	9	69.8	602	91.5		498.5
<b>2</b>	<b>Crude materials, inedible, except fuels</b>	<b>32 188</b>	<b>97.1</b>	<b>6 722</b>	<b>101.0</b>	<b>5 649</b>	<b>103.6</b>	<b>196</b>	<b>95.9</b>
24	Cork and wood	6 987	98.8	3 033	105.4	742	102.0	6	79.8
28	Metalliferous ores and metal scrap	7 725	95.1	818	100.6	661	86.7	17	69.1
<b>3</b>	<b>Mineral fuels, lubricants and related materials</b>	<b>64 817</b>	<b>90.2</b>	<b>10 083</b>	<b>92.5</b>	<b>2 867</b>	<b>74.7</b>	<b>37</b>	<b>157.7</b>
32	Coal, coke and briquettes	5 442	90.3	27	79.6	1 989	81.9	16	
33	Petroleum, petroleum products and related materials	54 310	90.9	8 737	99.4	836	62.1	21	90.2
<b>4</b>	<b>Animal and vegetable oils, fats and waxes</b>	<b>1 724</b>	<b>102.4</b>	<b>89</b>	<b>104.6</b>	<b>238</b>	<b>158.0</b>	<b>7</b>	<b>27.4</b>
42	Fixed vegetable fats and oils, crude, refined or fractionated	1 263	96.4	13	90.5	90	116.7	1	130.7
43	Animal or vegetable fats and oils, processed; animal or vegetable waxes	239	134.9	36	96.9	41	234.2		78.5
<b>5</b>	<b>Chemicals and related products, n.e.s.</b>	<b>33 896</b>	<b>104.3</b>	<b>12 860</b>	<b>105.8</b>	<b>9 608</b>	<b>104.3</b>	<b>2 604</b>	<b>108.8</b>
51	Organic chemicals	8 712	103.3	2 621	107.2	2 636	106.7	983	103.2
54	Medical and pharmaceutical products	6 887	118.0	3 982	114.6	1 800	121.6	454	139.0
57	Plastics in primary forms	4 477	93.8	1 589	94.7	1 175	89.3	295	104.4
59	Chemical materials and products, n.e.s.	3 784	100.3	1 080	95.6	1 671	98.5	255	100.9
<b>6</b>	<b>Manufactured goods classified chiefly by material</b>	<b>69 328</b>	<b>98.6</b>	<b>27 979</b>	<b>97.9</b>	<b>5 918</b>	<b>94.0</b>	<b>2 959</b>	<b>99.1</b>
64	Paper, paperboard & articles of paper pulp, of paper or of paperboard	12 862	94.8	10 395	94.6	827	92.0	130	87.6
65	Textile yarn, fabrics, made-up articles, n.e.s., & related products	11 620	97.7	2 732	98.1	999	93.5	652	94.9
66	Non-metallic mineral manufactures n.e.s.	8 183	99.7	1 375	100.9	796	95.8	513	109.3
67	Iron and steel	8 640	102.3	4 538	100.8	283	73.4	291	84.7
68	Non-ferrous metals	11 485	91.6	3 711	95.4	734	88.5	85	70.3
69	Manufactures of metal, n.e.s.	8 503	104.4	3 282	103.7	1 220	94.3	653	100.3
<b>7</b>	<b>Machinery and transport equipment</b>	<b>146 203</b>	<b>99.3</b>	<b>31 085</b>	<b>101.6</b>	<b>39 686</b>	<b>90.7</b>	<b>38 297</b>	<b>98.5</b>
71	Power generating machinery and equipment	12 712	104.3	3 178	117.6	5 721	94.5	1 282	120.1
72	Machinery specialised for particular industries	9 919	96.3	4 718	95.2	2 239	95.9	1 795	97.0
73	Metal working machinery	3 341	84.0	1 623	88.5	497	84.3	745	80.7
74	General industrial machinery & equipment, n.e.s., machine parts, n.e.s.	13 816	103.5	5 409	101.2	3 650	100.8	2 593	108.5
75	Office machines and automatic data-processing machines	26 148	102.2	1 496	103.3	9 357	92.4	7 084	101.7
76	Telecommunications, sound recording & reproduction apparatus & equipment	16 642	93.6	2 189	100.7	1 891	104.8	6 392	87.0
77	Electr. mach., app. & appliances, n.e.s. & electr. parts thereof	23 692	101.8	4 906	99.7	5 543	96.8	4 947	95.6
78	Road vehicles (including air-cushion vehicles)	25 338	105.6	5 686	99.7	2 250	107.8	12 968	103.2
79	Other transport equipment	14 596	86.9	1 880	125.5	8 538	74.9	491	82.0
<b>8</b>	<b>Miscellaneous manufactured articles</b>	<b>76 743</b>	<b>104.5</b>	<b>11 818</b>	<b>102.6</b>	<b>12 233</b>	<b>101.5</b>	<b>6 739</b>	<b>102.0</b>
84	Articles of apparel and clothing accessories	26 508	103.7	1 284	102.0	538	110.6	142	90.7
85	Footwear	4 585	101.0	321	96.1	134	97.9	5	79.9
87	Professional, scientific & controlling instruments & apparatus, n.e.s.	9 984	100.7	2 307	102.0	4 836	98.0	1 366	97.7
88	Photographic app., equip. & supplies & optical goods; watches & clocks	7 229	101.3	1 915	103.5	1 370	97.5	2 122	92.0
89	Miscellaneous manufactured articles, n.e.s.	21 622	107.8	4 101	101.7	5 022	104.7	3 042	113.6
<b>9</b>	<b>Commodities and transactions not classified elsewhere in SITC</b>	<b>24 279</b>	<b>99.6</b>	<b>7 109</b>	<b>107.0</b>	<b>6 188</b>	<b>107.6</b>	<b>544</b>	<b>98.9</b>

**GEOGRAPHICAL PATTERN OF TRADE,  
BY MAIN PRODUCTS**

**3C**

**1992  
IMPORTS**

Values in Mio ECU

Class 1		Class 2		Class 4		Class 5		List of products	
Value	92/91	Value	92/91	Value	92/91	Value	92/91		
<b>287 800</b>	<b>98.5</b>	<b>145 717</b>	<b>96.9</b>	<b>36 620</b>	<b>106.3</b>	<b>17 537</b>	<b>112.6</b>	<b>TOTAL TRADE</b>	<b>0-9</b>
<b>11 737</b>	<b>101.9</b>	<b>20 312</b>	<b>100.5</b>	<b>2 236</b>	<b>94.7</b>	<b>983</b>	<b>102.8</b>	<b>Food and live animals</b>	<b>0</b>
3 289	99.6	3 313	96.9	418	115.4	146	101.6	Fish, crustaceans and molluscs and preparations thereof	03
3 242	100.6	7 468	107.4	689	84.5	454	92.4	Vegetables and fruit	05
<b>1 235</b>	<b>103.4</b>	<b>1 725</b>	<b>102.6</b>	<b>152</b>	<b>112.9</b>	<b>98</b>	<b>112.9</b>	<b>Beverages and tobacco</b>	<b>1</b>
465	117.6	284	100.8	129	115.7	11	99.2	Beverages	11
770	96.3	1 441	103.0	23	99.6	88	114.8	Tobacco and tobacco manufactures	12
<b>18 930</b>	<b>97.2</b>	<b>9 475</b>	<b>92.3</b>	<b>2 956</b>	<b>119.0</b>	<b>743</b>	<b>89.0</b>	<b>Crude materials, inedible, except fuels</b>	<b>2</b>
4 515	101.2	1 718	97.6	745	88.5	9	147.7	Cork and wood	24
3 833	89.4	2 934	92.2	851	161.4	61	79.7	Metalliferrous ores and metal scrap	28
<b>15 317</b>	<b>88.6</b>	<b>38 677</b>	<b>86.9</b>	<b>8 454</b>	<b>86.3</b>	<b>189</b>	<b>90.5</b>	<b>Mineral fuels, lubricants and related materials</b>	<b>3</b>
4 036	89.3	492	94.5	740	90.7	174	99.1	Coal, coke and briquettes	32
9 887	93.1	36 728	89.1	7 680	97.5	15	44.9	Petroleum, petroleum products and related materials	33
<b>380</b>	<b>125.1</b>	<b>1 280</b>	<b>99.3</b>	<b>46</b>	<b>81.9</b>	<b>19</b>	<b>53.1</b>	<b>Animal and vegetable oils, fats and waxes</b>	<b>4</b>
114	108.4	1 125	97.1	12	76.0	13	41.0	Fixed vegetable fats and oils, crude, refined or fractionated	42
82	140.1	135	134.7	16	106.1	6	178.7	Animal or vegetable fats and oils, processed; animal or vegetable waxes	43
<b>26 231</b>	<b>104.6</b>	<b>3 971</b>	<b>97.0</b>	<b>2 441</b>	<b>107.9</b>	<b>757</b>	<b>103.8</b>	<b>Chemicals and related products, n.e.s.</b>	<b>5</b>
6 394	105.2	1 223	93.3	638	87.8	246	113.6	Organic chemicals	51
6 382	118.0	232	109.3	94	131.9	172	119.8	Medical and pharmaceutical products	54
3 265	92.6	584	86.9	389	107.1	15	81.7	Plastics in primary forms	57
3 153	97.5	313	107.5	179	136.0	131	110.8	Chemical materials and products, n.e.s.	59
<b>43 319</b>	<b>95.9</b>	<b>16 377</b>	<b>95.7</b>	<b>7 471</b>	<b>122.1</b>	<b>2 077</b>	<b>107.9</b>	<b>Manufactured goods classified chiefly by material</b>	<b>6</b>
12 144	94.1	361	88.4	266	135.1	75	125.0	Paper, paperboard & articles of paper pulp, of paper or of paperboard	64
5 502	96.4	4 619	97.2	642	115.2	850	97.9	Textile yarn, fabrics, made-up articles, n.e.s., & related products	65
3 616	96.6	3 091	96.6	1 165	116.4	310	118.6	Non-metallic mineral manufactures n.e.s.	66
5 799	97.0	1 071	101.1	1 681	124.1	36	86.3	Iron and steel	67
6 350	88.3	2 916	84.7	2 142	114.5	78	222.0	Non-ferrous metals	68
5 577	100.9	1 558	99.4	813	146.6	551	111.5	Manufactures of metal, n.e.s.	69
<b>114 554</b>	<b>96.2</b>	<b>24 784</b>	<b>108.3</b>	<b>3 734</b>	<b>120.9</b>	<b>2 778</b>	<b>125.6</b>	<b>Machinery and transport equipment</b>	<b>7</b>
11 037	103.5	1 306	110.3	263	103.7	106	124.2	Power generating machinery and equipment	71
9 031	95.6	453	97.6	411	113.0	25	125.6	Machinery specialised for particular industries	72
2 942	84.6	185	77.9	165	80.3	49	88.0	Metal working machinery	73
12 164	102.5	1 034	109.8	421	113.0	197	112.1	General industrial machinery & equipment, n.e.s., machine parts, n.e.s.	74
18 362	96.7	7 430	116.1	55	217.7	300	169.2	Office machines and automatic data-processing machines	75
10 903	92.5	4 484	91.1	69	91.0	1 186	120.1	Telecommunications, sound recording & reproduction apparatus & equipment	76
16 793	97.5	5 027	101.5	809	138.4	714	139.5	Electr. mach., app. & appliances, n.e.s. & electr. parts thereof	77
21 948	102.7	1 991	128.9	1 243	138.5	154	85.1	Road vehicles (including air-cushion vehicles)	78
11 374	79.9	2 875	129.0	298	96.0	48	253.5	Other transport equipment	79
<b>36 812</b>	<b>101.3</b>	<b>25 190</b>	<b>101.1</b>	<b>4 985</b>	<b>133.0</b>	<b>9 656</b>	<b>114.7</b>	<b>Miscellaneous manufactured articles</b>	<b>8</b>
6 241	99.1	13 921	100.9	2 670	137.1	3 677	104.6	Articles of apparel and clothing accessories	84
752	90.7	2 512	90.8	567	137.2	754	141.8	Footwear	85
8 811	99.0	962	114.3	95	124.5	115	129.2	Professional, scientific & controlling instruments & apparatus, n.e.s.	87
5 487	97.4	1 230	103.4	40	118.1	373	131.9	Photographic app., equip. & supplies & optical goods; watches & clocks	88
12 694	105.8	5 045	104.8	439	125.6	3 444	119.4	Miscellaneous manufactured articles, n.e.s.	89
<b>19 286</b>	<b>114.2</b>	<b>3 925</b>	<b>116.6</b>	<b>4 146</b>	<b>94.1</b>	<b>236</b>	<b>148.1</b>	<b>Commodities and transactions not classified elsewhere in SITC</b>	<b>9</b>

## GEOGRAPHICAL PATTERN OF TRADE, BY MAIN PRODUCTS

January – October 1993  
IMPORTS

Values in Mio ECU

List of products		TOTAL		EFTA		USA		Japan	
		Value	93/92	Value	93/92	Value	93/92	Value	93/92
0-9	<b>TOTAL TRADE</b>	<b>401 381</b>	<b>98.5</b>	<b>89 869</b>	<b>96.6</b>	<b>71 423</b>	<b>97.9</b>	<b>39 762</b>	<b>91.7</b>
0	<b>Food and live animals</b>	<b>26 851</b>	<b>92.1</b>	<b>2 974</b>	<b>95.1</b>	<b>2 712</b>	<b>92.9</b>	<b>76</b>	<b>81.2</b>
03	Fish, crustaceans and molluscs and preparations thereof	5 201	88.8	1 527	89.5	244	82.3	25	55.1
05	Vegetables and fruit	8 297	84.4	83	82.7	709	90.7	4	86.2
1	<b>Beverages and tobacco</b>	<b>2 736</b>	<b>105.4</b>	<b>104</b>	<b>100.0</b>	<b>642</b>	<b>99.0</b>	<b>15</b>	<b>165.2</b>
11	Beverages	774	106.5	99	103.6	143	105.6	11	118.2
12	Tobacco and tobacco manufactures	1 962	105.0	5	57.6	499	97.3	5	
2	<b>Crude materials, inedible, except fuels</b>	<b>24 453</b>	<b>90.2</b>	<b>5 119</b>	<b>90.2</b>	<b>4 134</b>	<b>89.1</b>	<b>138</b>	<b>83.2</b>
24	Cork and wood	5 518	94.2	2 435	95.5	607	98.4	3	52.6
28	Metalliferous ores and metal scrap	5 556	85.1	653	94.5	553	100.9	13	109.5
3	<b>Mineral fuels, lubricants and related materials</b>	<b>51 093</b>	<b>94.7</b>	<b>8 646</b>	<b>104.2</b>	<b>1 769</b>	<b>68.0</b>	<b>45</b>	<b>127.2</b>
32	Coal, coke and briquettes	3 754	77.7	22	101.6	1 211	66.9	28	186.9
33	Petroleum, petroleum products and related materials	42 941	95.6	7 482	104.5	553	73.9	17	84.6
4	<b>Animal and vegetable oils, fats and waxes</b>	<b>1 457</b>	<b>102.4</b>	<b>86</b>	<b>116.1</b>	<b>147</b>	<b>73.4</b>	<b>3</b>	<b>50.0</b>
42	Fixed vegetable fats and oils, crude, refined or fractionated	1 081	103.9	15	140.1	54	70.2	1	126.7
43	Animal or vegetable fats and oils, processed; animal or vegetable waxes	193	99.0	30	96.8	26	74.0		215.6
5	<b>Chemicals and related products, n.e.s.</b>	<b>28 279</b>	<b>100.0</b>	<b>11 112</b>	<b>103.6</b>	<b>7 614</b>	<b>94.5</b>	<b>2 234</b>	<b>102.5</b>
51	Organic chemicals	7 018	96.4	2 119	99.4	2 000	89.5	879	104.9
54	Medical and pharmaceutical products	6 366	111.7	3 728	112.3	1 633	111.0	367	100.9
57	Plastics in primary forms	3 417	89.3	1 250	92.4	815	81.3	229	91.0
59	Chemical materials and products, n.e.s.	3 151	100.1	891	98.7	1 405	100.8	231	109.0
6	<b>Manufactured goods classified chiefly by material</b>	<b>58 450</b>	<b>99.5</b>	<b>21 504</b>	<b>91.1</b>	<b>4 478</b>	<b>88.6</b>	<b>2 265</b>	<b>90.8</b>
64	Paper, paperboard & articles of paper pulp, of paper or of paperboard	9 807	90.2	7 865	89.8	664	95.5	100	91.6
65	Textile yarn, fabrics, made-up articles, n.e.s., & related products	9 567	97.9	2 030	89.1	755	89.4	487	90.4
66	Non-metallic mineral manufactures n.e.s.	10 211	142.4	1 040	89.5	485	68.8	388	89.5
67	Iron and steel	6 282	85.3	3 498	90.2	230	97.3	226	91.1
68	Non-ferrous metals	8 444	87.3	2 713	86.0	508	82.1	70	94.6
69	Manufactures of metal, n.e.s.	7 229	101.8	2 671	97.3	966	93.1	478	85.2
7	<b>Machinery and transport equipment</b>	<b>122 666</b>	<b>100.7</b>	<b>23 322</b>	<b>90.4</b>	<b>32 913</b>	<b>98.4</b>	<b>29 901</b>	<b>92.3</b>
71	Power generating machinery and equipment	11 138	105.8	2 630	99.9	4 895	103.7	1 326	124.8
72	Machinery specialised for particular industries	7 835	94.4	3 456	88.9	2 010	104.4	1 337	88.2
73	Metal working machinery	2 211	78.7	971	72.9	396	94.4	503	77.1
74	General industrial machinery & equipment, n.e.s., machine parts, n.e.s.	11 112	95.6	4 143	92.4	3 080	101.2	1 946	86.5
75	Office machines and automatic data-processing machines	21 438	102.1	1 005	84.2	7 954	104.0	5 198	89.4
76	Telecommunications, sound recording & reproduction apparatus & equipment	13 775	102.0	2 052	117.3	1 798	116.7	4 165	78.4
77	Electr. mach., app. & appliances, n.e.s. & electr. parts thereof	22 543	114.8	4 017	98.7	5 432	118.6	4 466	107.5
78	Road vehicles (including air-cushion vehicles)	19 866	91.7	3 941	81.5	1 922	100.0	10 388	92.9
79	Other transport equipment	12 748	99.5	1 108	68.7	5 426	70.8	570	129.1
8	<b>Miscellaneous manufactured articles</b>	<b>71 069</b>	<b>110.6</b>	<b>10 555</b>	<b>109.0</b>	<b>12 816</b>	<b>125.9</b>	<b>4 776</b>	<b>86.2</b>
84	Articles of apparel and clothing accessories	24 195	107.5	1 025	93.0	419	93.9	130	113.8
85	Footwear	4 298	106.7	330	121.0	114	95.8	3	83.7
87	Professional, scientific & controlling instruments & apparatus, n.e.s.	8 367	100.9	1 801	94.1	4 083	101.7	1 049	91.6
88	Photographic app., equip. & supplies & optical goods; watches & clocks	5 841	97.6	1 522	100.1	1 085	92.4	1 593	89.4
89	Miscellaneous manufactured articles, n.e.s.	22 122	124.2	4 316	129.7	6 821	164.5	1 953	79.9
9	<b>Commodities and transactions not classified elsewhere in SITC</b>	<b>14 327</b>	<b>71.3</b>	<b>6 445</b>	<b>108.8</b>	<b>4 198</b>	<b>80.2</b>	<b>309</b>	<b>67.7</b>



**GEOGRAPHICAL PATTERN OF TRADE,  
BY MAIN PRODUCTS**

3C

**January – October 1993  
IMPORTS**

Values in Mio ECU

Class 1		Class 2		Class 4		Class 5		List of products	
Value	93/92	Value	93/92	Value	93/92	Value	93/92		
<b>229 710</b>	<b>95.1</b>	<b>118 647</b>	<b>97.7</b>	<b>31 755</b>	<b>106.2</b>	<b>16 928</b>	<b>115.1</b>	<b>TOTAL TRADE</b>	<b>0-9</b>
<b>8 897</b>	<b>91.5</b>	<b>15 417</b>	<b>91.9</b>	<b>1 562</b>	<b>86.0</b>	<b>826</b>	<b>102.0</b>	Food and live animals	<b>0</b>
2 344	86.2	2 416	90.1	322	93.5	117	106.9	Fish, crustaceans and molluscs and preparations thereof	03
2 311	86.0	5 041	81.5	479	85.6	348	90.3	Vegetables and fruit	05
<b>1 046</b>	<b>101.6</b>	<b>1 481</b>	<b>108.3</b>	<b>126</b>	<b>106.5</b>	<b>66</b>	<b>81.4</b>	<b>Beverages and tobacco</b>	<b>1</b>
414	109.8	242	99.4	106	107.6	11	123.3	Beverages	11
632	96.9	1 239	110.3	20	101.0	55	76.4	Tobacco and tobacco manufactures	12
<b>13 476</b>	<b>84.9</b>	<b>7 468</b>	<b>92.1</b>	<b>2 444</b>	<b>99.8</b>	<b>555</b>	<b>87.6</b>	<b>Crude materials, inedible, except fuels</b>	<b>2</b>
3 516	93.0	1 399	96.4	596	96.2	6	78.8	Cork and wood	24
2 685	82.8	2 114	85.3	700	97.6	41	76.1	Metalliferous ores and metal scrap	28
<b>12 051</b>	<b>93.2</b>	<b>29 221</b>	<b>91.3</b>	<b>7 117</b>	<b>101.2</b>	<b>122</b>	<b>77.8</b>	<b>Mineral fuels, lubricants and related materials</b>	<b>3</b>
2 601	72.8	390	83.0	603	93.1	113	78.7	Coal, coke and briquettes	32
8 287	101.4	27 654	91.0	6 473	101.7	9	67.9	Petroleum, petroleum products and related materials	33
<b>278</b>	<b>86.7</b>	<b>1 121</b>	<b>106.7</b>	<b>39</b>	<b>97.2</b>	<b>18</b>	<b>155.7</b>	<b>Animal and vegetable oils, fats and waxes</b>	<b>4</b>
84	85.7	970	104.9	14	120.2	14	193.3	Fixed vegetable fats and oils, crude, refined or fractionated	42
58	83.2	112	104.1	18	138.0	4	89.8	Animal or vegetable fats and oils, processed; animal or vegetable waxes	43
<b>21 845</b>	<b>99.6</b>	<b>3 166</b>	<b>95.8</b>	<b>1 990</b>	<b>100.3</b>	<b>692</b>	<b>108.6</b>	<b>Chemicals and related products, n.e.s.</b>	<b>5</b>
5 100	95.5	992	97.9	491	89.4	225	107.4	Organic chemicals	51
5 888	111.6	199	101.8	100	127.8	142	96.1	Medical and pharmaceutical products	54
2 448	87.9	450	89.5	297	89.2	12	92.5	Plastics in primary forms	57
2 639	100.3	261	101.4	144	98.6	96	90.7	Chemical materials and products, n.e.s.	59
<b>32 604</b>	<b>88.7</b>	<b>12 424</b>	<b>88.6</b>	<b>6 498</b>	<b>106.3</b>	<b>1 996</b>	<b>113.8</b>	<b>Manufactured goods classified chiefly by material</b>	<b>6</b>
9 221	89.8	280	91.8	214	96.1	75	120.5	Paper, paperboard & articles of paper pulp, of paper or of paperboard	64
4 128	89.7	4 048	103.6	569	108.0	793	108.9	Textile yarn, fabrics, made-up articles, n.e.s., & related products	65
2 305	73.0	1 861	66.3	1 054	111.5	294	113.4	Non-metallic mineral manufactures n.e.s.	66
4 377	88.6	615	67.7	1 128	78.4	35	117.3	Iron and steel	67
4 457	82.4	1 859	74.4	2 037	120.0	81	123.3	Non-ferrous metals	68
4 470	95.1	1 419	110.2	765	116.8	541	117.9	Manufactures of metal, n.e.s.	69
<b>90 479</b>	<b>94.0</b>	<b>22 811</b>	<b>113.6</b>	<b>3 626</b>	<b>120.3</b>	<b>2 901</b>	<b>131.9</b>	<b>Machinery and transport equipment</b>	<b>7</b>
9 598	105.0	1 140	105.1	272	131.3	119	128.9	Power generating machinery and equipment	71
7 023	92.9	415	110.0	346	102.5	33	158.5	Machinery specialised for particular industries	72
1 915	77.5	131	83.5	116	83.9	45	110.2	Metal working machinery	73
9 600	94.1	874	97.1	374	108.2	218	126.4	General industrial machinery & equipment, n.e.s., machine parts, n.e.s.	74
14 443	96.2	6 519	113.9	69	171.3	386	176.9	Office machines and automatic data-processing machines	75
8 358	93.4	4 136	115.4	79	150.7	1 158	126.1	Telecommunications, sound recording & reproduction apparatus & equipment	76
14 947	106.8	5 396	130.2	880	135.6	822	147.2	Electr. mach., app. & appliances, n.e.s. & electr. parts thereof	77
16 876	89.6	1 811	107.1	1 052	104.1	104	78.6	Road vehicles (including air-cushion vehicles)	78
7 718	76.4	2 389	98.6	437	187.5	17	35.8	Other transport equipment	79
<b>33 239</b>	<b>109.2</b>	<b>22 724</b>	<b>105.8</b>	<b>5 195</b>	<b>129.0</b>	<b>9 637</b>	<b>117.2</b>	<b>Miscellaneous manufactured articles</b>	<b>8</b>
5 136	98.2	12 668	106.0	2 786	129.1	3 598	113.7	Articles of apparel and clothing accessories	84
681	104.8	2 204	98.2	553	116.8	858	130.2	Footwear	85
7 209	98.4	892	111.6	87	114.2	120	129.0	Professional, scientific & controlling instruments & apparatus, n.e.s.	87
4 269	94.0	1 056	104.2	41	131.5	386	124.2	Photographic app., equip. & supplies & optical goods; watches & clocks	88
13 575	131.1	4 465	106.1	614	171.8	3 352	115.8	Miscellaneous manufactured articles, n.e.s.	89
<b>15 796</b>	<b>97.6</b>	<b>2 815</b>	<b>88.3</b>	<b>3 156</b>	<b>95.6</b>	<b>117</b>	<b>59.0</b>	<b>Commodities and transactions not classified elsewhere in SITC</b>	<b>9</b>

## GEOGRAPHICAL PATTERN OF TRADE, BY MAIN PRODUCTS

### 1992 EXPORTS

Values in Mio ECU

List of products		TOTAL		EFTA		USA		Japan	
		Value	92/91	Value	92/91	Value	92/91	Value	92/91
0-9	<b>TOTAL TRADE</b>	<b>435 655</b>	<b>102.9</b>	<b>107 698</b>	<b>98.9</b>	<b>73 905</b>	<b>103.7</b>	<b>20 505</b>	<b>92.5</b>
0	<b>Food and live animals</b>	<b>24 874</b>	<b>108.6</b>	<b>4 599</b>	<b>102.5</b>	<b>1 771</b>	<b>97.9</b>	<b>1 445</b>	<b>102.9</b>
03	Fish, crustaceans and molluscs and preparations thereof	1 234	94.4	351	93.3	119	79.4	195	82.2
05	Vegetables and fruit	3 411	96.2	1 407	95.9	432	100.8	119	104.9
1	<b>Beverages and tobacco</b>	<b>8 774</b>	<b>107.0</b>	<b>1 061</b>	<b>99.5</b>	<b>2 278</b>	<b>107.2</b>	<b>815</b>	<b>96.6</b>
11	Beverages	6 976	104.8	912	98.9	2 160	107.6	760	95.6
12	Tobacco and tobacco manufactures	1 798	116.3	149	103.1	118	99.9	55	112.9
2	<b>Crude materials, inedible, except fuels</b>	<b>8 068</b>	<b>101.3</b>	<b>2 919</b>	<b>98.7</b>	<b>638</b>	<b>99.3</b>	<b>404</b>	<b>95.1</b>
24	Cork and wood	641	82.9	457	89.5	18	113.1	12	92.0
28	Metalliferous ores and metal scrap	1 584	95.3	496	95.0	87	79.9	81	89.6
3	<b>Mineral fuels, lubricants and related materials</b>	<b>10 508</b>	<b>99.4</b>	<b>3 898</b>	<b>97.9</b>	<b>2 800</b>	<b>107.7</b>	<b>55</b>	<b>129.7</b>
32	Coal, coke and briquettes	192	77.9	159	83.4		61.9	1	82.2
33	Petroleum, petroleum products and related materials	9 339	99.4	2 926	95.0	2 786	108.2	53	132.6
4	<b>Animal and vegetable oils, fats and waxes</b>	<b>1 437</b>	<b>107.9</b>	<b>136</b>	<b>107.4</b>	<b>241</b>	<b>110.4</b>	<b>38</b>	<b>119.0</b>
42	Fixed vegetable fats and oils, crude, refined or fractionated	1 219	108.7	85	108.8	226	109.2	15	99.4
43	Animal or vegetable fats and oils, processed; animal or vegetable waxes	150	103.5	39	107.8	12	149.6	4	82.3
5	<b>Chemicals and related products, n.e.s.</b>	<b>54 204</b>	<b>106.4</b>	<b>12 829</b>	<b>104.7</b>	<b>8 390</b>	<b>112.0</b>	<b>3 830</b>	<b>105.9</b>
51	Organic chemicals	11 286	106.7	2 116	108.3	2 999	111.8	998	101.9
54	Medical and pharmaceutical products	11 517	115.5	2 742	118.5	1 581	126.3	1 249	119.6
57	Plastics in primary forms	6 236	97.9	1 910	94.8	529	108.7	246	110.0
59	Chemical materials and products, n.e.s.	7 700	105.8	1 512	103.0	1 069	122.9	406	97.6
6	<b>Manufactured goods classified chiefly by material</b>	<b>71 072</b>	<b>99.3</b>	<b>18 906</b>	<b>95.3</b>	<b>10 028</b>	<b>97.1</b>	<b>2 608</b>	<b>83.6</b>
64	Paper, paperboard & articles of paper pulp, of paper or of paperboard	5 522	105.9	1 849	102.1	591	103.7	66	92.7
65	Textile yarn, fabrics, made-up articles, n.e.s., & related products	13 703	104.6	3 144	98.3	1 442	102.7	692	84.8
66	Non-metallic mineral manufactures n.e.s.	14 773	99.1	2 565	95.9	2 881	95.6	904	80.9
67	Iron and steel	13 132	92.8	3 467	92.9	1 910	93.0	97	70.1
68	Non-ferrous metals	5 269	93.3	1 865	91.5	928	95.1	319	71.4
69	Manufactures of metal, n.e.s.	11 747	99.1	3 874	91.4	1 359	96.8	273	96.8
7	<b>Machinery and transport equipment</b>	<b>180 550</b>	<b>104.7</b>	<b>38 934</b>	<b>100.3</b>	<b>32 963</b>	<b>104.8</b>	<b>6 661</b>	<b>85.2</b>
71	Power generating machinery and equipment	16 323	102.7	2 304	100.1	6 267	107.2	228	140.4
72	Machinery specialised for particular industries	26 983	103.1	3 938	90.1	4 336	105.1	889	82.7
73	Metal working machinery	5 818	91.1	1 219	94.7	818	94.9	264	106.4
74	General industrial machinery & equipment, n.e.s., machine parts, n.e.s.	27 545	103.5	6 564	99.4	3 631	103.6	692	99.4
75	Office machines and automatic data-processing machines	10 656	100.3	3 282	93.3	3 296	105.6	463	134.4
76	Telecommunications, sound recording & reproduction apparatus & equipment	8 341	107.3	1 874	94.8	812	114.0	92	125.6
77	Electr. mach., app. & appliances, n.e.s. & electr. parts thereof	25 124	107.1	6 184	100.2	3 745	99.2	770	95.1
78	Road vehicles (including air-cushion vehicles)	36 970	102.7	11 091	101.5	5 147	96.6	2 851	78.6
79	Other transport equipment	20 789	117.3	2 410	151.0	4 863	118.6	392	50.5
8	<b>Miscellaneous manufactured articles</b>	<b>59 199</b>	<b>104.0</b>	<b>20 293</b>	<b>98.9</b>	<b>11 130</b>	<b>99.8</b>	<b>3 763</b>	<b>95.1</b>
84	Articles of apparel and clothing accessories	10 881	102.9	5 060	98.9	1 217	94.0	1 022	92.8
85	Footwear	4 286	105.9	1 185	97.6	988	97.3	220	99.6
87	Professional, scientific & controlling instruments & apparatus, n.e.s.	10 510	103.5	2 318	105.3	2 321	99.8	590	97.1
88	Photographic app., equip. & supplies & optical goods; watches & clocks	4 960	107.8	1 434	104.0	1 304	105.4	266	102.8
89	Miscellaneous manufactured articles, n.e.s.	20 465	104.4	7 091	98.2	4 213	102.0	1 090	95.3
9	<b>Commodities and transactions not classified elsewhere in SITC</b>	<b>16 969</b>	<b>83.2</b>	<b>4 124</b>	<b>84.8</b>	<b>3 668</b>	<b>106.2</b>	<b>886</b>	<b>95.9</b>

**GEOGRAPHICAL PATTERN OF TRADE,  
BY MAIN PRODUCTS**

3C

**1992  
EXPORTS**

Values in Mio ECU

Class 1		Class 2		Class 4		Class 5		List of products	
Value	92/91	Value	92/91	Value	92/91	Value	92/91		
<b>239 867</b>	<b>98.9</b>	<b>152 818</b>	<b>107.1</b>	<b>35 244</b>	<b>111.4</b>	<b>7 726</b>	<b>118.0</b>	<b>TOTAL TRADE</b>	<b>0-9</b>
<b>9 319</b>	<b>101.8</b>	<b>10 519</b>	<b>102.2</b>	<b>4 689</b>	<b>147.6</b>	<b>266</b>	<b>94.3</b>	Food and live animals	<b>0</b>
742	88.9	378	104.3	106	96.0	9		Fish, crustaceans and molluscs and preparations thereof	03
2 205	97.1	806	95.6	392	91.6	8	128.3	Vegetables and fruit	05
<b>4 884</b>	<b>101.3</b>	<b>3 280</b>	<b>111.9</b>	<b>593</b>	<b>137.8</b>	<b>15</b>	<b>100.4</b>	<b>Beverages and tobacco</b>	<b>1</b>
4 468	101.2	2 183	111.0	314	119.6	10	102.1	Beverages	11
416	102.2	1 096	113.7	280	166.3	6	97.6	Tobacco and tobacco manufactures	12
<b>4 867</b>	<b>97.9</b>	<b>2 240</b>	<b>106.0</b>	<b>660</b>	<b>112.9</b>	<b>166</b>	<b>81.0</b>	<b>Crude materials, inedible, except fuels</b>	<b>2</b>
514	87.5	97	82.8	29	45.5	1	24.2	Cork and wood	24
966	89.8	456	92.3	128	188.7	34	144.3	Metalliferous ores and metal scrap	28
<b>7 683</b>	<b>98.8</b>	<b>2 050</b>	<b>92.2</b>	<b>739</b>	<b>134.5</b>	<b>28</b>	<b>139.2</b>	<b>Mineral fuels, lubricants and related materials</b>	<b>3</b>
168	84.9	19	71.5	4	21.0		16.1	Coal, coke and briquettes	32
6 661	97.8	1 955	94.0	697	144.4	25	127.3	Petroleum, petroleum products and related materials	33
<b>559</b>	<b>111.0</b>	<b>569</b>	<b>95.2</b>	<b>249</b>	<b>164.4</b>	<b>52</b>	<b>66.5</b>	<b>Animal and vegetable oils, fats and waxes</b>	<b>4</b>
457	111.0	482	95.5	227	165.2	49	72.9	Fixed vegetable fats and oils, crude, refined or fractionated	42
65	107.0	61	87.1	18	149.4	1	181.0	Animal or vegetable fats and oils, processed; animal or vegetable waxes	43
<b>30 239</b>	<b>106.8</b>	<b>18 437</b>	<b>106.0</b>	<b>3 764</b>	<b>99.6</b>	<b>765</b>	<b>87.4</b>	<b>Chemicals and related products, n.e.s.</b>	<b>5</b>
7 117	108.6	2 899	102.4	518	97.6	212	86.5	Organic chemicals	51
6 629	119.3	4 108	114.5	652	93.2	122	97.2	Medical and pharmaceutical products	54
3 349	98.3	2 122	98.3	497	79.5	123	85.8	Plastics in primary forms	57
3 797	107.0	3 010	103.7	699	100.2	127	97.7	Chemical materials and products, n.e.s.	59
<b>38 172</b>	<b>94.5</b>	<b>26 580</b>	<b>102.8</b>	<b>5 296</b>	<b>116.3</b>	<b>801</b>	<b>114.8</b>	<b>Manufactured goods classified chiefly by material</b>	<b>6</b>
3 220	101.7	1 741	108.9	473	125.3	79	113.2	Paper, paperboard & articles of paper pulp, of paper or of paperboard	64
7 033	95.8	4 434	108.4	2 075	139.0	66	85.5	Textile yarn, fabrics, made-up articles, n.e.s., & related products	65
7 271	93.5	7 025	104.2	409	119.2	65	118.2	Non-metallic mineral manufactures n.e.s.	66
6 584	93.3	5 337	92.8	807	75.4	394	140.1	Iron and steel	67
3 480	89.5	1 467	95.1	230	130.9	45	131.9	Non-ferrous metals	68
6 514	93.0	4 351	106.2	770	122.8	108	85.9	Manufactures of metal, n.e.s.	69
<b>94 347</b>	<b>99.6</b>	<b>66 594</b>	<b>110.6</b>	<b>14 041</b>	<b>100.7</b>	<b>4 868</b>	<b>134.7</b>	<b>Machinery and transport equipment</b>	<b>7</b>
10 021	102.6	5 301	99.8	446	102.2	555	148.6	Power generating machinery and equipment	71
11 772	99.4	11 040	110.2	2 930	83.5	1 222	154.4	Machinery specialised for particular industries	72
2 730	91.5	1 971	102.4	825	69.0	292	102.8	Metal working machinery	73
13 381	99.8	11 042	108.1	2 464	107.2	656	93.6	General industrial machinery & equipment, n.e.s., machine parts, n.e.s.	74
7 977	99.6	1 951	105.7	688	95.8	40	80.3	Office machines and automatic data-processing machines	75
3 509	99.8	3 741	107.8	721	137.0	336	126.5	Telecommunications, sound recording & reproduction apparatus & equipment	76
13 055	97.8	9 504	113.1	1 575	119.8	346	87.3	Electr. mach., app. & appliances, n.e.s. & electr. parts thereof	77
22 593	95.8	10 885	109.3	2 539	129.6	953	194.1	Road vehicles (including air-cushion vehicles)	78
9 035	113.0	9 851	124.6	1 548	89.8	356	381.2	Other transport equipment	79
<b>39 375</b>	<b>98.2</b>	<b>15 287</b>	<b>114.8</b>	<b>4 098</b>	<b>127.1</b>	<b>336</b>	<b>109.1</b>	<b>Miscellaneous manufactured articles</b>	<b>8</b>
7 866	96.3	2 248	121.9	753	137.7	14	136.1	Articles of apparel and clothing accessories	84
2 708	96.3	821	115.1	751	144.2	6	179.5	Footwear	85
6 146	101.2	3 440	107.7	697	101.3	201	101.8	Professional, scientific & controlling instruments & apparatus, n.e.s.	87
3 436	104.0	1 297	118.2	197	107.3	22	114.8	Photographic app., equip. & supplies & optical goods; watches & clocks	88
13 917	98.8	5 230	115.2	1 175	127.5	77	156.8	Miscellaneous manufactured articles, n.e.s.	89
<b>10 421</b>	<b>88.7</b>	<b>7 262</b>	<b>93.6</b>	<b>1 116</b>	<b>89.0</b>	<b>429</b>	<b>95.0</b>	<b>Commodities and transactions not classified elsewhere in SITC</b>	<b>9</b>

## GEOGRAPHICAL PATTERN OF TRADE, BY MAIN PRODUCTS

January – October 1993  
EXPORTS

Values in Mio ECU

List of products		TOTAL		EFTA		USA		Japan	
		Value	93/92	Value	93/92	Value	93/92	Value	93/92
<b>0-9</b>	<b>TOTAL TRADE</b>	<b>389 783</b>	<b>108.7</b>	<b>87 193</b>	<b>96.6</b>	<b>67 541</b>	<b>111.3</b>	<b>18 231</b>	<b>105.6</b>
<b>0</b>	<b>Food and live animals</b>	<b>21 734</b>	<b>105.8</b>	<b>3 890</b>	<b>101.7</b>	<b>1 517</b>	<b>105.3</b>	<b>1 300</b>	<b>108.3</b>
03	Fish, crustaceans and molluscs and preparations thereof	982	100.2	262	91.1	78	82.6	170	113.2
05	Vegetables and fruit	3 019	108.5	1 180	100.8	339	96.4	113	118.6
<b>1</b>	<b>Beverages and tobacco</b>	<b>7 541</b>	<b>103.6</b>	<b>842</b>	<b>97.3</b>	<b>1 906</b>	<b>98.0</b>	<b>646</b>	<b>93.1</b>
11	Beverages	6 124	105.6	715	97.3	1 837	99.4	606	93.6
12	Tobacco and tobacco manufactures	1 417	95.5	126	97.1	69	71.3	40	87.2
<b>2</b>	<b>Crude materials, inedible, except fuels</b>	<b>7 401</b>	<b>110.5</b>	<b>2 214</b>	<b>89.1</b>	<b>594</b>	<b>112.9</b>	<b>439</b>	<b>134.2</b>
24	Cork and wood	516	94.7	315	80.8	17	118.7	22	215.6
28	Metalliferous ores and metal scrap	1 752	133.3	396	91.9	102	142.3	97	157.1
<b>3</b>	<b>Mineral fuels, lubricants and related materials</b>	<b>12 892</b>	<b>149.0</b>	<b>3 396</b>	<b>105.8</b>	<b>3 092</b>	<b>129.9</b>	<b>25</b>	<b>50.3</b>
32	Coal, coke and briquettes	152	92.1	117	85.4		338.5	1	130.9
33	Petroleum, petroleum products and related materials	11 622	151.1	2 469	102.0	3 082	130.1	23	46.9
<b>4</b>	<b>Animal and vegetable oils, fats and waxes</b>	<b>1 081</b>	<b>88.8</b>	<b>127</b>	<b>115.2</b>	<b>207</b>	<b>100.4</b>	<b>27</b>	<b>80.7</b>
42	Fixed vegetable fats and oils, crude, refined or fractionated	882	85.3	85	125.2	196	101.0	13	97.6
43	Animal or vegetable fats and oils, processed; animal or vegetable waxes	149	121.3	31	96.3	8	83.5	3	79.4
<b>5</b>	<b>Chemicals and related products, n.e.s.</b>	<b>51 781</b>	<b>114.6</b>	<b>11 282</b>	<b>104.9</b>	<b>7 858</b>	<b>114.1</b>	<b>3 639</b>	<b>113.4</b>
51	Organic chemicals	10 818	116.2	1 777	100.8	2 669	111.6	1 025	124.3
54	Medical and pharmaceutical products	11 367	118.7	2 636	117.4	1 491	112.4	1 170	108.5
57	Plastics in primary forms	5 980	113.7	1 579	96.7	562	125.9	241	116.4
59	Chemical materials and products, n.e.s.	7 362	114.1	1 309	102.9	1 076	121.0	391	115.5
<b>6</b>	<b>Manufactured goods classified chiefly by material</b>	<b>64 890</b>	<b>110.3</b>	<b>15 064</b>	<b>94.4</b>	<b>9 802</b>	<b>117.5</b>	<b>2 110</b>	<b>95.8</b>
64	Paper, paperboard & articles of paper pulp, of paper or of paperboard	4 979	107.6	1 543	99.6	600	119.8	52	90.9
65	Textile yarn, fabrics, made-up articles, n.e.s., & related products	12 046	106.1	2 452	92.7	1 361	112.9	540	90.6
66	Non-metallic mineral manufactures n.e.s.	13 847	113.6	2 062	95.4	2 799	116.7	751	98.4
67	Iron and steel	12 692	117.9	2 512	84.7	2 138	135.5	76	100.9
68	Non-ferrous metals	4 801	110.6	1 571	100.9	763	100.2	233	86.1
69	Manufactures of metal, n.e.s.	10 252	105.2	3 189	97.9	1 260	111.0	228	102.8
<b>7</b>	<b>Machinery and transport equipment</b>	<b>163 016</b>	<b>110.9</b>	<b>30 777</b>	<b>95.0</b>	<b>30 117</b>	<b>112.7</b>	<b>6 070</b>	<b>109.0</b>
71	Power generating machinery and equipment	13 769	102.4	1 922	98.7	4 548	89.0	213	116.0
72	Machinery specialised for particular industries	24 696	113.7	3 107	96.2	4 261	121.5	736	97.8
73	Metal working machinery	4 674	99.7	726	73.3	703	110.5	125	54.6
74	General industrial machinery & equipment, n.e.s., machine parts, n.e.s.	24 310	107.9	5 252	95.9	3 417	114.5	598	104.8
75	Office machines and automatic data-processing machines	10 017	117.7	2 689	102.2	3 011	109.9	699	214.1
76	Telecommunications, sound recording & reproduction apparatus & equipment	7 963	120.2	1 522	100.0	715	114.6	90	118.8
77	Electr. mach., app. & appliances, n.e.s. & electr. parts thereof	24 002	116.9	5 162	100.2	3 850	124.8	753	119.3
78	Road vehicles (including air-cushion vehicles)	33 477	109.8	8 227	88.1	6 338	152.7	2 627	108.0
79	Other transport equipment	18 100	107.0	2 136	103.1	3 248	84.5	226	65.4
<b>8</b>	<b>Miscellaneous manufactured articles</b>	<b>51 855</b>	<b>104.9</b>	<b>16 149</b>	<b>94.0</b>	<b>9 990</b>	<b>108.2</b>	<b>3 294</b>	<b>101.2</b>
84	Articles of apparel and clothing accessories	9 303	98.6	3 951	88.8	1 083	104.3	870	93.4
85	Footwear	3 629	99.5	1 007	97.3	896	109.1	238	122.1
87	Professional, scientific & controlling instruments & apparatus, n.e.s.	9 350	108.7	1 923	100.6	2 066	109.0	521	106.0
88	Photographic app., equip. & supplies & optical goods; watches & clocks	4 643	113.3	1 138	95.3	1 187	110.8	243	109.8
89	Miscellaneous manufactured articles, n.e.s.	17 866	105.4	5 625	94.8	3 781	108.1	943	100.5
<b>9</b>	<b>Commodities and transactions not classified elsewhere in SITC</b>	<b>7 592</b>	<b>55.4</b>	<b>3 452</b>	<b>100.6</b>	<b>2 457</b>	<b>81.7</b>	<b>680</b>	<b>94.8</b>

**GEOGRAPHICAL PATTERN OF TRADE,  
BY MAIN PRODUCTS**

3C

**January – October 1993  
EXPORTS**

Values in Mio ECU

Class 1		Class 2		Class 4		Class 5		List of products	
Value	93/92	Value	93/92	Value	93/92	Value	93/92		
<b>207 286</b>	<b>104.0</b>	<b>135 235</b>	<b>108.2</b>	<b>33 254</b>	<b>118.1</b>	<b>10 042</b>	<b>165.9</b>	<b>TOTAL TRADE</b>	<b>0-9</b>
<b>8 095</b>	<b>105.5</b>	<b>9 064</b>	<b>106.0</b>	<b>4 049</b>	<b>100.9</b>	<b>221</b>	<b>95.7</b>	<b>Food and live animals</b>	<b>0</b>
574	95.8	307	103.7	89	112.3	10	156.1	Fish, crustaceans and molluscs and preparations thereof	03
1 871	103.1	663	104.0	469	144.6	5	134.5	Vegetables and fruit	05
<b>4 069</b>	<b>98.4</b>	<b>2 673</b>	<b>99.6</b>	<b>718</b>	<b>159.3</b>	<b>16</b>	<b>176.0</b>	<b>Beverages and tobacco</b>	<b>1</b>
3 717	98.3	1 869	106.3	497	200.0	12	180.1	Beverages	11
351	99.6	804	86.8	222	109.5	4	164.2	Tobacco and tobacco manufactures	12
<b>4 201</b>	<b>103.2</b>	<b>2 260</b>	<b>123.0</b>	<b>527</b>	<b>96.3</b>	<b>129</b>	<b>97.0</b>	<b>Crude materials, inedible, except fuels</b>	<b>2</b>
400	91.2	91	112.4	21	84.3	2	187.2	Cork and wood	24
984	122.1	623	162.9	88	82.6	44	225.4	Metalliferrous ores and metal scrap	28
<b>7 544</b>	<b>117.9</b>	<b>2 399</b>	<b>144.5</b>	<b>590</b>	<b>103.7</b>	<b>22</b>	<b>118.8</b>	<b>Mineral fuels, lubricants and related materials</b>	<b>3</b>
125	86.4	23	138.0	2	44.5		240.0	Coal, coke and briquettes	32
6 581	118.2	2 298	145.8	570	107.1	21	126.6	Petroleum, petroleum products and related materials	33
<b>480</b>	<b>101.0</b>	<b>416</b>	<b>90.1</b>	<b>132</b>	<b>58.0</b>	<b>35</b>	<b>79.6</b>	<b>Animal and vegetable oils, fats and waxes</b>	<b>4</b>
400	102.7	341	87.6	104	49.3	34	82.0	Fixed vegetable fats and oils, crude, refined or fractionated	42
52	95.1	59	118.7	24	174.3		28.1	Animal or vegetable fats and oils, processed; animal or vegetable waxes	43
<b>27 631</b>	<b>109.7</b>	<b>16 917</b>	<b>110.0</b>	<b>3 616</b>	<b>114.6</b>	<b>641</b>	<b>101.5</b>	<b>Chemicals and related products, n.e.s.</b>	<b>5</b>
6 457	111.2	2 763	113.4	461	105.1	199	110.8	Organic chemicals	51
6 230	112.6	3 770	110.3	767	148.6	120	116.8	Medical and pharmaceutical products	54
3 030	106.5	2 056	116.1	425	99.6	95	103.9	Plastics in primary forms	57
3 535	111.3	2 813	112.2	702	115.6	96	90.0	Chemical materials and products, n.e.s.	59
<b>33 090</b>	<b>103.3</b>	<b>24 304</b>	<b>111.2</b>	<b>5 230</b>	<b>125.0</b>	<b>1 536</b>	<b>278.8</b>	<b>Manufactured goods classified chiefly by material</b>	<b>6</b>
2 876	106.2	1 546	106.9	430	108.3	56	85.0	Paper, paperboard & articles of paper pulp, of paper or of paperboard	64
5 801	98.2	3 932	107.5	2 140	129.4	67	125.9	Textile yarn, fabrics, made-up articles, n.e.s., & related products	65
6 394	105.0	6 824	119.3	450	136.8	72	134.3	Non-metallic mineral manufactures n.e.s.	66
5 983	108.2	4 854	109.9	609	103.9	1 119	503.0	Iron and steel	67
2 904	100.4	1 486	124.2	251	142.3	37	100.8	Non-ferrous metals	68
5 605	102.7	3 572	99.4	832	136.8	110	130.2	Manufactures of metal, n.e.s.	69
<b>81 086</b>	<b>104.5</b>	<b>58 859</b>	<b>108.5</b>	<b>13 281</b>	<b>123.0</b>	<b>6 729</b>	<b>175.8</b>	<b>Machinery and transport equipment</b>	<b>7</b>
7 692	93.3	5 101	115.9	399	112.6	554	123.2	Power generating machinery and equipment	71
10 565	111.2	9 246	103.0	2 797	123.0	1 852	194.2	Machinery specialised for particular industries	72
1 879	85.5	1 717	107.8	534	81.0	541	229.6	Metal working machinery	73
11 511	103.9	9 433	105.2	2 371	121.1	953	181.1	General industrial machinery & equipment, n.e.s., machine parts, n.e.s.	74
7 242	112.2	1 698	110.9	759	154.4	44	131.4	Office machines and automatic data-processing machines	75
3 052	108.5	3 490	116.7	784	148.2	592	223.7	Telecommunications, sound recording & reproduction apparatus & equipment	76
11 923	110.0	9 002	117.5	1 781	144.9	439	157.9	Electr.mach.,app. & appliances, n.e.s. & electr. parts thereof	77
20 590	109.1	8 844	98.2	2 897	153.6	1 109	152.1	Road vehicles (including air-cushion vehicles)	78
6 519	88.1	8 852	109.9	693	58.4	493	180.3	Other transport equipment	79
<b>33 270</b>	<b>100.3</b>	<b>13 672</b>	<b>108.6</b>	<b>4 032</b>	<b>122.7</b>	<b>351</b>	<b>124.9</b>	<b>Miscellaneous manufactured articles</b>	<b>8</b>
6 399	92.6	2 110	109.9	765	127.3	14	119.2	Articles of apparel and clothing accessories	84
2 426	104.3	720	106.3	476	74.6	4	81.4	Footwear	85
5 381	106.3	2 941	104.4	715	132.1	207	126.2	Professional, scientific & controlling instruments & apparatus, n.e.s.	87
2 946	103.3	1 220	115.1	226	138.7	22	117.8	Photographic app., equip. & supplies & optical goods; watches & clocks	88
11 749	101.0	4 711	110.4	1 162	124.2	83	123.0	Miscellaneous manufactured articles, n.e.s.	89
<b>7 821</b>	<b>90.9</b>	<b>4 670</b>	<b>81.7</b>	<b>1 079</b>	<b>117.9</b>	<b>362</b>	<b>110.8</b>	<b>Commodities and transactions not classified elsewhere in SITC</b>	<b>9</b>

## TRADE IN AGRICULTURAL PRODUCTS (MAIN CATEGORIES OF PRODUCT)

January – October 1993

### IMPORTS

Values in 1000 ECU

SITC Rev. 3	Products	Trading Partners	EU	UEBL	DK	D	GR	E
0	Food and live animals	Extra-EU	26 851 049	1 483 586	1 280 078	5 936 289	242 969	2 316 058
		Class 1	8 897 142	500 111	659 751	1 885 317	107 798	584 100
		EFTA	2 973 790	108 027	404 285	799 189	25 052	118 805
		USA	2 711 604	108 230	61 859	383 620	33 111	301 871
		Class 2	15 417 243	791 700	472 524	3 095 011	96 644	1 656 447
		ACP	3 506 021	123 159	24 756	482 266	15 021	225 301
		Class 4	1 561 689	35 082	82 489	741 478	32 963	35 734
1	Beverages and tobacco	Extra-EU	2 736 427	112 393	76 802	692 254	37 640	686 636
		Class 1	1 045 717	32 519	43 766	366 276	9 562	54 413
		EFTA	103 760	4 448	5 735	63 783	1 264	1 604
		USA	642 161	21 361	32 080	225 692	6 765	40 685
		Class 2	1 480 730	59 459	31 190	251 711	21 322	608 769
		ACP	318 588	17 577	7 997	86 507	10 440	31 826
		Class 4	126 419	2 502	1 417	61 634	3 928	1 364
21	Hides, skins and furskins, raw	Extra-EU	596 493	15 087	43 224	69 301	7 847	26 792
		Class 1	367 181	12 455	41 051	52 406	3 556	15 020
		EFTA	158 999	1 409	40 185	40 964	1 462	3 554
		USA	49 750	316	367	4 339	1 311	2 642
		Class 2	104 737	503	40	1 322	2 119	8 160
		ACP	29 404	118		521	1 565	4 242
		Class 4	120 825	2 129	2 133	14 560	2 161	3 574
22	Oilseeds and oleaginous fruits	Extra-EU	2 755 716	184 747	18 521	613 429	67 188	443 534
		Class 1	1 414 676	102 358	15 477	312 881	40 312	207 775
		EFTA	9 890	707	252	5 997		42
		USA	1 298 241	74 686	12 853	275 007	40 062	201 432
		Class 2	1 146 060	80 518	2 087	264 028	22 329	218 397
		ACP	37 085	226	167	8 691	1 770	7 189
		Class 4	109 309	990	761	25 260	4 099	10 290
231	Crude rubber	Extra-EU	521 813	28 998	1 327	114 952	5 332	68 741
		Class 1	3 320	117	84	409	21	258
		EFTA	300	50	21	97		15
		USA	1 818	67	46	245		224
		Class 2	516 533	28 882	1 242	114 093	5 311	68 485
		ACP	99 402	1 753	119	14 478	798	14 020
		Class 4	561			231		
24	Cork and wood	Extra-EU	5 518 303	301 620	268 539	1 116 337	98 264	246 484
		Class 1	3 515 671	153 410	233 214	759 054	54 160	128 478
		EFTA	2 435 041	53 054	226 734	544 472	36 338	50 530
		USA	607 117	67 005	5 326	128 185	15 668	69 370
		Class 2	1 398 793	120 250	10 952	141 785	20 931	110 993
		ACP	651 611	19 983	1 601	66 123	20 305	86 302
		Class 4	595 666	27 003	24 360	213 630	21 993	6 217

**TRADE IN AGRICULTURAL PRODUCTS  
(MAIN CATEGORIES OF PRODUCT)**

**3D**

**January – October 1993**

**IMPORTS**

Values in 1000 ECU

F	IRL	I	NL	P	UK	Trading Partners	Products	SITC Rev. 3
3 901 627	229 141	2 830 498	3 245 300	699 640	4 685 863	Extra-EU	Food and live animals	0
1 106 254	119 877	915 186	799 806	310 792	1 908 150	Class 1		
370 866	9 958	381 413	129 886	167 535	458 774	EFTA		
401 568	97 716	242 129	453 349	92 763	535 388	USA		
2 504 864	89 323	1 531 406	2 227 597	324 709	2 627 018	Class 2		
714 152	27 549	270 756	342 883	56 616	1 223 562	ACP		
144 448	923	273 224	119 568	30 459	65 321	Class 4		
158 143	9 670	78 138	327 621	20 621	536 509	Extra-EU	Beverages and tobacco	1
50 041	3 635	51 653	178 623	3 135	252 094	Class 1		
6 175	119	13 765	2 208	347	4 312	EFTA		
22 922	2 753	21 123	149 092	1 835	117 853	USA		
90 040	5 908	19 200	134 137	16 578	242 416	Class 2		
8 136	3 206	2 675	46 792	6 010	97 422	ACP		
9 880	36	3 339	8 891	60	33 368	Class 4		
43 811	190	319 881	19 546	11 397	39 417	Extra-EU	Hides, skins and furskins, raw	21
38 408	164	168 255	4 264	7 509	24 093	Class 1		
7 577		49 283	677	981	12 907	EFTA		
6 350	163	26 920	1 888	3 722	1 732	USA		
4 189	7	79 653	55	809	7 880	Class 2		
1 431		14 067		534	6 926	ACP		
1 179	19	70 328	14 718	3 028	6 996	Class 4		
125 171	3 137	325 966	684 897	110 562	178 564	Extra-EU	Oilseeds and oleaginous fruits	22
83 702	2 420	123 855	379 839	63 870	82 187	Class 1		
54		753	1 715		370	EFTA		
60 335	2 387	121 755	368 270	63 703	77 751	USA		
34 907	485	169 060	239 108	33 558	81 583	Class 2		
1 175		8 216	2 689	1 107	5 855	ACP		
1 866		30 608	22 038	12 013	1 384	Class 4		
117 918	4 281	79 111	10 078	4 762	86 313	Extra-EU	Crude rubber	231
312	445	667	45	80	882	Class 1		
1	3	7	25	73	8	EFTA		
192	199	122	19	7	697	USA		
117 236	3 676	77 576	9 999	4 682	85 351	Class 2		
29 595	1 002	12 399	1 592	1 762	21 884	ACP		
30		254	33		13	Class 4		
454 851	57 763	1 264 080	560 809	91 340	1 058 216	Extra-EU	Cork and wood	24
224 600	37 114	842 636	281 647	9 924	791 434	Class 1		
150 708	25 882	539 316	228 334	813	578 860	EFTA		
53 472	7 423	143 199	28 512	6 116	82 841	USA		
207 030	15 865	292 926	235 377	80 958	161 726	Class 2		
148 408	12 157	162 647	34 358	68 496	31 231	ACP		
22 648	4 782	126 541	43 215	368	104 909	Class 4		

**TRADE IN AGRICULTURAL PRODUCTS  
(MAIN CATEGORIES OF PRODUCT)**

**January – October 1993**

**IMPORTS**

Values in 1000 ECU

SITC Rev. 3	Products	Trading Partners	EU	UEBL	DK	D	GR	E
26	Textiles fibres	Extra-EU	1 944 488	85 176	7 170	384 921	18 413	100 104
		Class 1	808 101	39 734	6 006	179 463	11 345	32 585
		EFTA	24 080	1 230	243	10 557	45	986
		USA	109 407	3 922	3 370	10 351	1 096	10 619
		Class 2	518 786	29 001	997	100 175	5 495	27 871
		ACP	175 812	8 951	15	30 191	31	7 807
		Class 4	408 448	13 757	108	77 314	1 570	25 487
29	Crude animal and vegetable materials, n.e.s.	Extra-EU	1 677 045	29 424	61 145	560 778	8 870	74 248
		Class 1	563 832	15 030	39 137	178 049	4 474	22 258
		EFTA	77 396	1 472	16 680	30 664	220	3 925
		USA	259 889	7 801	9 241	71 954	1 785	10 845
		Class 2	823 134	10 790	9 888	223 145	3 287	44 482
		ACP	147 568	3 712	1 644	28 608	171	2 149
		Class 4	117 086	1 670	3 623	73 067	778	1 996
4	Animal and vegetable oils, fats and waxes	Extra-EU	1 456 963	116 255	32 734	343 813	9 499	90 811
		Class 1	278 110	28 929	9 948	59 922	2 208	26 727
		EFTA	86 029	816	8 806	30 068	150	400
		USA	147 436	9 913	1 127	22 804	1 891	25 471
		Class 2	1 120 660	86 487	22 592	263 338	4 428	62 928
		ACP	157 275	5 789	1 400	21 162		665
		Class 4	39 272	639	157	14 535	2 498	879



**TRADE IN AGRICULTURAL PRODUCTS  
(MAIN CATEGORIES OF PRODUCT)**

**3D**

**January – October 1993**

**IMPORTS**

Values in 1000 ECU

	F	IRL	I	NL	P	UK	Trading Partners	Products	SITC Rev. 3
	243 453	18 571	711 259	17 585	148 993	208 843	Extra-EU	Textiles fibres	26
	106 795	6 202	281 104	7 579	17 819	119 469	Class 1		
	1 223	245	3 284	465	3	5 799	EFTA		
	5 195	2 260	42 528	3 727	4 418	21 921	USA		
	56 025	4 383	146 684	5 180	89 992	52 983	Class 2		
	8 732	2 622	41 662	196	69 776	5 829	ACP		
	76 793	4 949	164 521	530	40 521	2 898	Class 4		
	186 311	17 185	166 340	355 894	14 312	202 538	Extra-EU		
	61 016	7 107	49 385	100 143	6 801	80 432	Class 1		
	8 486	724	7 251	4 131	477	3 366	EFTA		
	34 774	5 481	20 180	52 549	3 254	42 025	USA		
	99 203	9 025	91 941	215 313	7 311	108 749	Class 2		
	29 577	238	15 330	45 848	476	19 815	ACP		
	13 300	6	12 827	8 993	21	805	Class 4		
	138 783	4 006	222 061	278 676	16 741	203 584	Extra-EU	Animal and vegetable oils, fats and waxes	4
	12 824	2 555	32 844	66 048	1 056	35 049	Class 1		
	6 219	185	5 919	13 994	141	19 331	EFTA		
	4 519	2 370	22 449	44 387	911	11 594	USA		
	117 689	1 239	181 308	202 173	15 658	162 820	Class 2		
	25 810		22 027	34 394	72	45 956	ACP		
	4 437		5 504	8 303	25	2 295	Class 4		

## TRADE IN AGRICULTURAL PRODUCTS (MAIN CATEGORIES OF PRODUCT)

January – October 1993

### IMPORTS

Quantity in 1000 Kg

SITC Rev. 3	Products	Trading Partners	EU	UEBL	DK	D	GR	E
0	Food and live animals	Extra-EU	56 438 926	3 445 241	2 874 361	9 390 980	362 750	6 868 709
		Class 1	15 737 604	557 103	511 496	2 262 028	135 519	2 641 377
		EFTA	1 471 716	42 436	254 425	385 077	8 402	40 124
		USA	10 641 338	133 528	167 985	1 144 536	77 525	2 134 635
		Class 2	35 779 485	2 386 259	1 655 612	5 740 717	189 629	4 100 549
		ACP	4 549 032	191 072	81 288	435 565	8 440	207 911
		Class 4	2 047 693	41 554	214 290	1 085 261	29 802	43 716
1	Beverages and tobacco	Extra-EU	4 197 321	38 061	29 621	397 380	19 331	77 826
		Class 1	3 653 688	14 184	19 757	210 422	6 008	35 335
		EFTA	3 296 192	7 173	9 582	104 377	1 250	409
		USA	165 886	4 532	8 020	48 471	3 507	8 406
		Class 2	370 520	20 148	8 652	96 547	9 700	37 164
		ACP	104 980	5 139	2 252	27 814	3 632	8 242
		Class 4	144 644	1 734	1 057	85 158	2 390	1 329
21	Hides, skins and furskins, raw	Extra-EU	300 681	7 307	1 662	40 214	3 037	16 583
		Class 1	166 649	5 149	1 577	26 478	561	9 313
		EFTA	56 895	795	1 553	23 266	77	2 667
		USA	19 553	71	10	680	40	1 926
		Class 2	31 280	353	1	251	1 277	4 136
		ACP	12 935	204		14	1 024	1 857
		Class 4	101 842	1 805	83	13 450	1 184	3 101
22	Oilseeds and oleaginous fruits	Extra-EU	12 263 269	923 068	66 212	2 710 861	264 298	1 981 352
		Class 1	6 531 612	525 632	52 181	1 402 166	159 590	977 128
		EFTA	33 006	3 401	250	16 632		67
		USA	5 992 608	374 817	41 952	1 240 031	158 231	948 223
		Class 2	5 070 417	389 259	10 372	1 187 213	79 625	947 413
		ACP	183 168	327	1 090	28 964	2 992	48 482
		Class 4	498 486	4 856	2 319	94 446	23 615	47 392
231	Crude rubber	Extra-EU	662 218	38 448	1 844	145 799	6 574	89 591
		Class 1	2 102	93	82	243	19	134
		EFTA	176	16	25	32		25
		USA	920	77	35	148		95
		Class 2	657 734	38 355	1 762	144 925	6 555	89 458
		ACP	136 060	2 357	161	18 658	1 129	19 212
		Class 4	821			372		
24	Cork and wood	Extra-EU	17 122 682	663 972	950 715	3 232 750	373 403	709 697
		Class 1	10 615 465	347 809	779 028	1 770 472	139 563	294 240
		EFTA	8 582 376	185 521	772 079	1 517 023	106 889	175 546
		USA	786 291	92 424	5 544	150 420	25 477	107 287
		Class 2	3 156 481	206 429	16 450	283 592	65 168	386 202
		ACP	1 936 209	48 058	4 248	177 949	64 343	254 398
		Class 4	3 334 822	108 658	155 209	1 176 036	163 994	28 466

**TRADE IN AGRICULTURAL PRODUCTS  
(MAIN CATEGORIES OF PRODUCT)**

**3D**

**January – October 1993**

**IMPORTS**

Quantity in 1000 Kg

F	IRL	I	NL	P	UK	Trading Partners	Products	SITC Rev. 3
6 870 006	1 225 291	5 248 897	10 590 853	2 075 754	7 486 084	Extra-EU	Food and live animals	0
1 211 121	668 954	1 259 105	3 361 843	799 596	2 329 462	Class 1		
140 883	14 086	168 587	103 701	54 468	259 527	EFTA		
823 501	625 964	706 346	2 972 651	655 697	1 198 970	USA		
5 230 392	408 867	3 226 195	6 936 684	1 102 658	4 801 923	Class 2		
840 363	50 555	433 852	414 097	114 010	1 771 879	ACP		
94 673	5 151	283 040	137 759	32 666	79 781	Class 4		
3 222 288	3 607	70 546	88 692	6 214	243 755	Extra-EU		
3 162 108	1 686	45 569	42 435	873	115 311	Class 1		
3 144 984	56	22 834	1 108	97	4 322	EFTA		
8 003	1 272	4 353	33 123	515	45 684	USA		
48 822	1 872	14 427	37 437	4 969	90 782	Class 2		
4 172	968	809	17 791	1 928	32 233	ACP		
7 509	18	4 799	6 368	27	34 255	Class 4		
29 685	157	160 246	19 427	8 418	13 945	Extra-EU	Hides, skins and furskins, raw	21
28 669	138	77 180	3 354	5 498	8 732	Class 1		
2 120		19 688	638	601	5 490	EFTA		
1 117	137	11 102	1 369	2 939	162	USA		
416	1	23 465	69	596	715	Class 2		
63		8 818		413	542	ACP		
577	17	59 234	15 613	2 283	4 495	Class 4		
551 293	10 568	1 520 360	3 084 506	492 018	658 733	Extra-EU		
384 073	7 396	579 309	1 861 669	288 670	293 798	Class 1		
16		4 759	7 699		182	EFTA		
266 433	7 315	572 196	1 813 175	288 235	282 000	USA		
153 587	2 084	785 286	1 044 998	145 820	324 760	Class 2		
4 766		63 147	6 323	5 129	21 948	ACP		
7 705		151 946	104 328	56 156	5 723	Class 4		
147 326	4 758	94 459	12 738	6 293	114 388	Extra-EU	Crude rubber	231
273	367	347	49	40	455	Class 1		
	2	1	36	39		EFTA		
189	90	52	12	1	221	USA		
146 601	4 209	93 133	12 649	6 253	113 834	Class 2		
39 861	1 174	16 113	2 195	2 502	32 698	ACP		
47		341	40		21	Class 4		
1 268 873	153 194	4 940 962	1 486 991	290 719	3 051 406	Extra-EU		
576 172	100 872	3 390 478	858 265	16 863	2 341 703	Class 1		
481 813	84 094	2 588 599	787 135	1 969	1 881 708	EFTA		
67 345	9 770	196 784	35 601	10 334	85 305	USA		
597 757	30 892	609 554	427 774	272 923	259 740	Class 2		
495 406	26 398	417 212	124 639	246 816	76 742	ACP		
92 999	21 428	937 190	200 185	844	449 813	Class 4		

**TRADE IN AGRICULTURAL PRODUCTS  
(MAIN CATEGORIES OF PRODUCT)**

**January – October 1993**

**IMPORTS**

Quantity in 1000 Kg

SITC Rev. 3	Products	Trading Partners	EU	UEBL	DK	D	GR	E
26	Textiles fibres	Extra-EU	1 347 176	58 220	4 898	271 660	9 667	98 149
		Class 1	451 971	21 567	3 783	93 917	5 608	28 274
		EFTA	21 310	1 820	59	7 834	3	1 195
		USA	96 151	3 892	2 713	12 399	931	8 883
		Class 2	458 603	21 261	842	92 652	2 688	30 402
		ACP	164 897	9 031	30	29 855	60	8 462
		Class 4	400 592	14 297	266	82 342	1 371	27 224
29	Crude animal and vegetable materials, n.e.s.	Extra-EU	1 343 649	35 628	220 991	344 103	5 168	42 668
		Class 1	732 935	26 531	190 391	152 499	2 015	11 539
		EFTA	234 093	3 646	163 735	28 184	8	154
		USA	163 782	5 989	3 508	45 581	174	2 020
		Class 2	396 734	5 665	3 798	103 106	1 434	25 439
		ACP	65 796	1 798	536	10 571	77	925
		Class 4	109 576	1 422	11 709	60 079	1 436	4 244
4	Animal and vegetable oils, fats and waxes	Extra-EU	3 562 023	291 300	92 173	872 316	21 680	249 008
		Class 1	724 554	85 259	29 921	134 737	4 069	85 509
		EFTA	241 983	2 238	26 797	81 941	312	556
		USA	371 122	24 929	3 116	43 042	3 498	83 222
		Class 2	2 673 846	203 550	61 378	673 586	11 013	160 614
		ACP	386 188	15 483	4 075	58 692		1 886
		Class 4	139 053	2 151	842	55 970	6 349	2 617

**TRADE IN AGRICULTURAL PRODUCTS  
(MAIN CATEGORIES OF PRODUCT)**

**3D**

**January – October 1993**

**IMPORTS**

Quantity in 1000 Kg

F	IRL	I	NL	P	UK	Trading Partners	Products	SITC Rev. 3
186 681	16 123	398 152	14 766	144 869	143 991	Extra-EU	Textiles fibres	26
62 630	3 981	136 846	6 933	12 409	76 023	Class 1		
1 227	210	2 498	647	1	5 816	EFTA		
5 381	1 693	32 427	3 939	3 520	20 373	USA		
46 262	4 631	102 653	5 004	94 711	57 497	Class 2		
9 093	2 689	34 673	260	64 897	5 847	ACP		
77 539	4 608	152 278	749	37 218	2 700	Class 4		
144 529	6 176	90 819	265 999	13 611	173 957	Extra-EU		
68 270	1 280	31 663	162 549	6 639	79 559	Class 1		
26 317	119	2 442	5 011	789	3 688	EFTA		
34 735	875	6 021	14 945	2 595	47 339	USA		
61 118	4 504	41 016	82 025	6 883	61 746	Class 2		
21 429	131	3 508	19 022	223	7 576	ACP		
8 717	1	12 016	9 061	10	881	Class 4		
231 450	4 865	387 719	762 101	44 095	605 316	Extra-EU	Animal and vegetable oils, fats and waxes	4
20 153	2 299	81 094	184 896	2 971	93 646	Class 1		
10 312	661	15 048	46 301	378	57 439	EFTA		
6 908	1 638	52 194	120 250	2 593	29 732	USA		
194 707	2 362	289 053	536 277	40 940	500 366	Class 2		
42 771		38 529	101 277	56	123 419	ACP		
10 477		14 274	39 509	181	6 683	Class 4		

## TRADE IN AGRICULTURAL PRODUCTS (MAIN CATEGORIES OF PRODUCT)

January – October 1993

### EXPORTS

Values in 1000 ECU

SITC Rev. 3	Products	Trading Partners	EU	UEBL	DK	D	GR	E
0	Food and live animals	Extra-EU	21 734 362	1 109 127	2 329 942	3 745 673	375 829	1 736 715
		Class 1	8 095 081	291 394	1 446 755	1 573 316	118 901	635 128
		EFTA	3 889 792	116 825	491 239	988 571	24 815	264 270
		USA	1 517 101	72 453	243 799	235 639	27 189	183 652
		Class 2	9 064 073	621 876	628 985	793 809	85 340	970 153
		ACP	1 530 621	131 129	52 752	79 944	9 106	54 687
		Class 4	4 049 024	155 057	186 504	1 328 004	157 789	123 359
1	Beverages and tobacco	Extra-EU	7 540 680	110 029	81 673	744 791	224 259	371 456
		Class 1	4 068 523	19 979	50 133	355 726	96 133	160 864
		EFTA	841 550	6 386	34 990	144 410	12 581	67 898
		USA	1 906 298	8 721	9 600	120 877	42 626	48 496
		Class 2	2 672 877	42 708	23 158	123 731	43 348	165 241
		ACP	261 419	12 844	1 971	13 203	1 774	23 102
		Class 4	718 469	32 005	7 835	243 542	81 218	42 742
21	Hides, skins and furskins, raw	Extra-EU	519 763	10 523	160 000	66 322	7 296	10 893
		Class 1	201 109	3 875	73 276	31 251	6 110	4 814
		EFTA	106 162	8	55 941	23 421	1	222
		USA	18 822	1 633	7 096	74		47
		Class 2	186 169	4 673	82 230	19 802	750	4 385
		ACP	838			3		
		Class 4	27 461	1 851	2 510	14 189	296	793
22	Oilseeds and oleaginous fruits	Extra-EU	165 224	4 709	10 044	41 163	2 821	2 060
		Class 1	105 701	3 876	6 313	24 765	1 541	80
		EFTA	18 777	426	2 276	7 844	29	10
		USA	2 045	6	3	133	88	8
		Class 2	40 926	145	3 428	12 727	435	1 792
		ACP	743	85		8	10	4
		Class 4	18 027	689	303	3 624	363	168
231	Crude rubber	Extra-EU	15 398	151	30	6 352	30	363
		Class 1	4 661	73	28	2 347		
		EFTA	2 982	42	28	1 907		
		USA	106			2		
		Class 2	3 883	69	2	481	14	351
		ACP	396					97
		Class 4	6 802	7		3 511	5	13
24	Cork and wood	Extra-EU	516 224	12 220	29 006	277 205	14 197	22 229
		Class 1	399 912	6 366	26 339	252 786	749	4 220
		EFTA	314 654	3 413	25 799	218 882	147	1 314
		USA	16 995	110	106	1 394	27	1 166
		Class 2	91 191	5 459	2 538	6 424	13 153	17 486
		ACP	3 236	42	7	73	50	276
		Class 4	21 003	393	128	15 601	294	523

**TRADE IN AGRICULTURAL PRODUCTS  
(MAIN CATEGORIES OF PRODUCT)**

**3D**

**January – October 1993**

**EXPORTS**

Values in 1000 ECU

	F	IRL	I	NL	P	UK	Trading Partners	Products	SITC Rev. 3
	4 411 355	855 761	2 019 915	3 419 964	112 190	1 617 891	Extra-EU	Food and live animals	0
	898 621	220 568	1 063 298	1 120 473	52 296	674 331	Class 1		
	507 151	102 769	560 608	600 229	14 963	218 352	EFTA		
	131 950	27 620	203 203	215 405	18 324	157 867	USA		
	2 473 876	591 258	612 733	1 579 623	58 381	648 039	Class 2		
	501 368	90 870	126 774	320 509	42 115	121 367	ACP		
	924 040	30 120	325 528	534 123	899	283 601	Class 4		
	2 244 706	161 487	617 030	652 618	79 513	2 253 118	Extra-EU	Beverages and tobacco	1
	1 445 554	147 470	452 433	385 388	40 485	914 358	Class 1		
	306 219	14 107	109 895	56 770	14 382	73 912	EFTA		
	585 222	95 704	258 050	262 498	15 599	458 905	USA		
	728 501	10 749	61 587	189 737	35 918	1 248 199	Class 2		
	50 888	1 610	12 365	20 199	25 652	97 811	ACP		
	63 641	1 450	89 885	66 744	750	88 657	Class 4		
	31 344	14 269	27 496	127 636	214	63 770	Extra-EU	Hides, skins and furskins, raw	21
	22 588	3 154	7 652	24 954	210	23 225	Class 1		
	2 402	992	805	18 769	63	3 538	EFTA		
	903	1 449	1 226	1 397	145	4 852	USA		
	8 202	10 103	13 566	3 828	5	38 625	Class 2		
	44		64	177	2	548	ACP		
	137	22	5 435	1 736	1	491	Class 4		
	74 824		1 150	23 091	1	5 361	Extra-EU	Oilseeds and oleaginous fruits	22
	54 115		892	9 296		4 823	Class 1		
	3 137		62	4 698		295	EFTA		
	151		76	1 551		29	USA		
	19 827		76	2 038	1	457	Class 2		
	71		18	404	1	142	ACP		
	871		180	11 748		81	Class 4		
	754	17	3 084	588	7	4 022	Extra-EU	Crude rubber	231
	232		865	297		819	Class 1		
	158		118	191		538	EFTA		
	1		7	23		73	USA		
	425	17	1 632	226	7	659	Class 2		
	26		70	29	7	167	ACP		
	97		562	65		2 542	Class 4		
	74 318	535	52 494	8 685	19 241	6 094	Extra-EU	Cork and wood	24
	49 329	443	44 765	5 798	5 656	3 461	Class 1		
	42 125	307	16 236	4 126	1 081	1 224	EFTA		
	1 665	114	9 118	360	1 570	1 365	USA		
	23 958	56	6 514	1 802	11 521	2 280	Class 2		
	1 539		393	59	704	93	ACP		
	1 017	18	912	1 085	737	295	Class 4		

**TRADE IN AGRICULTURAL PRODUCTS  
(MAIN CATEGORIES OF PRODUCT)**

**January – October 1993**

**EXPORTS**

Values in 1000 ECU

SITC Rev. 3	Products	Trading Partners	EU	UEBL	DK	D	GR	E
26	Textiles fibres	Extra-EU	439 779	51 964	1 402	95 314	82 979	16 865
		Class 1	215 083	25 782	1 140	52 102	25 411	3 904
		EFTA	86 574	6 309	1 129	31 118	4 276	3 203
		USA	28 833	9 774	8	1 982	290	82
		Class 2	138 656	19 662	230	15 357	43 455	11 131
		ACP	1 791	209		27	17	4
		Class 4	54 596	3 663	32	17 387	13 027	289
29	Crude animal and vegetable materials, n.e.s.	Extra-EU	1 522 566	24 160	132 789	315 728	4 810	38 309
		Class 1	1 113 441	14 581	118 078	196 790	2 268	21 825
		EFTA	658 475	10 997	101 073	143 487	303	3 959
		USA	222 523	893	6 676	19 680	763	12 184
		Class 2	227 229	4 738	6 318	40 663	2 271	14 989
		ACP	17 829	336	759	6 210	10	61
		Class 4	146 332	4 599	4 689	57 301	260	1 381
4	Animal and vegetable oils, fats and waxes	Extra-EU	1 080 550	55 798	27 179	208 362	30 092	185 218
		Class 1	480 198	18 458	10 405	79 726	11 777	84 309
		EFTA	126 775	15 576	8 697	57 377	633	6 231
		USA	207 413	1 541	201	12 086	5 629	40 451
		Class 2	416 173	22 776	4 873	60 464	10 182	95 998
		ACP	96 593	10 250	1 646	12 193	151	3 570
		Class 4	132 127	13 201	350	47 791	7 693	4 393



**TRADE IN AGRICULTURAL PRODUCTS  
(MAIN CATEGORIES OF PRODUCT)**

**3D**

**January – October 1993**

**EXPORTS**

Values in 1000 ECU

	F	IRL	I	NL	P	UK	Trading Partners	Products	SITC Rev. 3
	73 219	935	22 437	3 255	1 210	90 199	Extra-EU	Textiles fibres	26
	37 412	788	13 551	1 008	325	53 660	Class 1		
	18 468	8	7 011	391	102	14 559	EFTA		
	1 308	364	686	275		14 064	USA		
	21 998	60	5 522	1 892	884	18 465	Class 2		
	322		415	117	93	587	ACP		
	7 663	71	2 947	356		9 161	Class 4		
	123 586	7 368	97 027	721 809	9 353	47 627	Extra-EU		
	74 994	5 598	72 018	568 976	8 821	29 492	Class 1		
	30 345	27	44 581	316 254	1 207	6 242	EFTA		
	27 860	5 146	10 034	123 400	4 149	11 738	USA		
	42 174	1 411	18 382	86 055	516	9 712	Class 2		
	3 725	254	469	4 612	124	1 269	ACP		
	5 905	45	5 965	64 526	6	1 655	Class 4		
	67 196	328	243 501	200 412	25 388	37 076	Extra-EU	Animal and vegetable oils, fats and waxes	4
	10 663	315	184 918	51 810	7 915	19 902	Class 1		
	4 071	276	13 703	15 789	61	4 361	EFTA		
	1 368	37	124 859	13 351	1 070	6 820	USA		
	52 916	5	30 255	107 268	17 444	13 992	Class 2		
	12 225		5 713	43 707	5 629	1 509	ACP		
	3 423	8	25 480	27 821	30	1 937	Class 4		

## TRADE IN AGRICULTURAL PRODUCTS (MAIN CATEGORIES OF PRODUCT)

January – October 1993

### EXPORTS

Quantity in 1000 Kg

SITC Rev. 3	Products	Trading Partners	EU	UEBL	DK	D	GR	E
0	Food and live animals	Extra-EU	45 788 849	2 406 084	2 406 142	7 724 568	1 065 499	2 465 122
		Class 1	8 175 052	238 053	825 335	1 955 793	245 642	717 994
		EFTA	4 408 542	92 517	467 332	1 242 714	41 364	384 979
		USA	843 260	30 204	108 905	109 116	25 896	117 953
		Class 2	20 203 831	1 592 920	678 542	1 736 863	241 801	1 352 973
		ACP	4 030 908	429 352	73 078	194 427	28 227	47 523
		Class 4	15 876 297	515 939	792 865	3 947 253	555 872	380 394
1	Beverages and tobacco	Extra-EU	6 382 764	99 123	65 067	519 959	173 574	1 121 159
		Class 1	3 731 722	12 426	25 975	256 746	48 469	123 850
		EFTA	1 975 650	2 617	15 320	107 986	5 561	65 083
		USA	1 181 239	7 402	7 490	116 949	15 989	19 407
		Class 2	1 748 134	29 128	26 306	55 760	30 324	897 432
		ACP	229 433	10 455	1 088	10 105	2 719	54 745
		Class 4	859 650	54 201	12 042	200 709	93 628	97 385
21	Hides, skins and furskins, raw	Extra-EU	221 106	8 623	13 167	41 194	3 548	4 882
		Class 1	71 003	2 505	11 049	23 480	3 067	1 517
		EFTA	28 820	3	6 482	17 279	1	63
		USA	3 999	764	72	37		12
		Class 2	63 853	4 737	1 955	5 197	224	2 757
		ACP	578			3		
		Class 4	21 787	1 167	126	11 648	93	462
22	Oilseeds and oleaginous fruits	Extra-EU	620 266	20 701	46 915	166 246	8 857	4 344
		Class 1	430 090	18 260	29 407	89 040	4 782	193
		EFTA	37 743	1 472	7 348	16 547	17	40
		USA	2 400	8	3	86	62	
		Class 2	164 497	548	17 427	73 092	2 466	3 764
		ACP	1 433	320		5	12	
		Class 4	24 441	1 893	80	4 061	555	289
231	Crude rubber	Extra-EU	14 060	160	4	6 064	17	288
		Class 1	3 874	68	4	2 285		
		EFTA	2 642	46	4	1 876		
		USA	71			1		
		Class 2	2 665	87		266	8	280
		ACP	208					81
		Class 4	7 493	5		3 504	1	8
24	Cork and wood	Extra-EU	3 854 148	69 705	168 519	3 052 536	39 623	60 767
		Class 1	3 418 318	25 970	164 711	2 889 659	1 803	18 454
		EFTA	3 028 996	13 820	163 871	2 560 155	191	13 597
		USA	13 752	90	35	7 014	44	370
		Class 2	296 076	42 658	3 685	35 743	36 877	42 078
		ACP	7 351	124	12	438	44	97
		Class 4	106 589	1 076	121	95 651	939	235

**TRADE IN AGRICULTURAL PRODUCTS  
(MAIN CATEGORIES OF PRODUCT)**

**3D**

**January – October 1993**

**EXPORTS**

Quantity in 1000 Kg

F	IRL	I	NL	P	UK	Trading Partners	Products	SITC Rev. 3
17 078 880	561 800	4 070 478	4 335 706	95 503	3 579 067	Extra-EU	Food and live animals	0
1 207 331	71 354	1 237 755	1 055 023	39 391	581 381	Class 1		
659 100	14 209	588 280	654 145	13 829	250 073	EFTA		
60 615	13 559	170 099	122 315	10 044	74 554	USA		
9 539 648	410 406	1 970 650	1 694 489	55 061	930 478	Class 2		
2 148 775	85 938	247 201	541 386	36 002	198 999	ACP		
5 683 692	73 242	820 594	1 050 741	650	2 055 055	Class 4		
2 485 261	55 102	580 286	619 374	98 494	565 365	Extra-EU	Beverages and tobacco	1
2 204 767	50 243	362 487	349 604	29 123	268 032	Class 1		
1 590 292	5 400	111 520	34 499	12 914	24 458	EFTA		
348 469	32 810	173 596	293 840	9 869	155 418	USA		
229 690	2 953	46 193	176 565	67 175	186 608	Class 2		
30 887	282	12 693	21 674	60 495	24 290	ACP		
48 101	1 598	154 838	85 512	1 351	110 285	Class 4		
16 731	7 852	25 472	72 577	75	26 985	Extra-EU	Hides, skins and furskins, raw	21
12 299	1 458	3 230	4 438	73	7 887	Class 1		
1 382	238	169	2 123	13	1 067	EFTA		
489	800	155	30	60	1 580	USA		
4 043	5 909	15 420	4 815	1	18 795	Class 2		
8		48	117	1	401	ACP		
123	20	6 162	1 917		69	Class 4		
311 135		2 678	37 911	2	21 477	Extra-EU	Oilseeds and oleaginous fruits	22
248 485		2 483	16 471		20 969	Class 1		
1 436		240	10 104		539	EFTA		
4		80	2 119		38	USA		
61 121		61	5 568	2	448	Class 2		
30		14	873	2	177	ACP		
1 513		134	15 860		56	Class 4		
465	4	2 378	525	2	4 153	Extra-EU	Crude rubber	231
171		587	280		479	Class 1		
116		42	171		387	EFTA		
		20	15		35	USA		
248	4	1 196	172	2	402	Class 2		
13		39	15	2	58	ACP		
47		585	74		3 269	Class 4		
320 243	9 209	45 290	17 398	62 373	8 485	Extra-EU	Cork and wood	24
235 111	8 990	36 695	11 709	19 535	5 681	Class 1		
219 464	8 752	19 609	9 091	16 044	4 402	EFTA		
1 870	194	1 441	444	1 681	569	USA		
79 141	99	6 757	4 885	41 735	2 418	Class 2		
2 866		691	142	2 882	55	ACP		
5 955	50	895	796	494	377	Class 4		

**TRADE IN AGRICULTURAL PRODUCTS  
(MAIN CATEGORIES OF PRODUCT)**

**January – October 1993**

**EXPORTS**

Quantity in 1000 Kg

SITC Rev. 3	Products	Trading Partners	EU	UEBL	DK	D	GR	E
26	Textiles fibres	Extra-EU	275 018	41 531	593	33 822	101 252	15 458
		Class 1	114 233	20 111	400	18 834	29 462	3 755
		EFTA	40 058	4 384	386	13 064	5 103	3 212
		USA	17 375	9 173	14	722	392	105
		Class 2	114 560	16 480	163	6 055	56 757	10 059
		ACP	1 004	227		23	22	1
		Class 4	31 554	2 538	29	6 498	13 748	242
29	Crude animal and vegetable materials, n.e.s.	Extra-EU	514 745	8 323	58 497	93 315	1 040	12 272
		Class 1	392 153	5 418	50 284	65 712	737	5 479
		EFTA	225 075	4 589	44 532	58 432	23	1 621
		USA	51 294	130	2 895	2 804	278	2 139
		Class 2	56 657	1 281	2 038	6 558	236	6 495
		ACP	3 027	174	70	486		14
		Class 4	60 355	1 382	5 862	17 429	64	266
4	Animal and vegetable oils, fats and waxes	Extra-EU	1 547 320	125 896	45 668	412 212	37 338	178 370
		Class 1	536 277	45 429	25 247	155 333	8 123	53 218
		EFTA	229 513	38 369	22 336	119 106	318	5 802
		USA	146 101	4 204	145	24 375	4 877	12 074
		Class 2	682 742	48 711	8 656	116 154	21 418	116 256
		ACP	182 123	26 097	3 102	26 004	77	2 587
		Class 4	225 792	28 590	781	85 458	7 279	8 322

**TRADE IN AGRICULTURAL PRODUCTS  
(MAIN CATEGORIES OF PRODUCT)**

**3D**

**January – October 1993**

**EXPORTS**

Quantity in 1000 Kg

	F	IRL	I	NL	P	UK	Trading Partners	Products	SITC Rev. 3
	34 226	446	9 030	2 433	643	35 584	Extra-EU	Textiles fibres	26
	16 565	366	3 795	762	61	20 122	Class 1		
	7 783	7	1 597	388	49	4 085	EFTA		
	310	58	149	33		6 419	USA		
	11 216	23	3 207	1 490	581	8 529	Class 2		
	148		24	192	30	337	ACP		
	3 778	50	1 962	180		2 529	Class 4		
	29 730	2 869	33 521	252 681	3 733	18 764	Extra-EU		
	17 899	874	26 411	204 364	3 378	11 597	Class 1		
	9 819	66	14 002	88 323	735	2 933	EFTA		
	5 174	598	1 058	28 682	1 933	5 603	USA		
	8 478	1 708	4 634	18 549	234	6 446	Class 2		
	565	25	245	846	17	585	ACP		
	3 036	133	2 290	29 259	2	632	Class 4		
	111 848	1 570	192 975	382 352	13 415	45 676	Extra-EU	Animal and vegetable oils, fats and waxes	4
	11 773	1 478	123 629	89 015	1 944	21 088	Class 1		
	2 211	1 310	10 841	24 350	17	4 853	EFTA		
	455	164	67 385	21 349	529	10 544	USA		
	92 464	19	38 939	208 803	11 429	19 893	Class 2		
	27 030		7 665	81 026	6 666	1 869	ACP		
	7 265	73	26 948	58 070	43	2 963	Class 4		

## EC TRADE IN PETROLEUM AND PETROLEUM DERIVATIVES

January – October 1993

### Petroleum oils, crude SITC Rev. 3 : 333

Values in 1000 ECU

Trading partners	EU	UEBL	DK	D	GR	E
<b>IMPORTS</b>						
<b>Extra-EU</b>	34 527 378	296 828	423 829	7 371 568	1 123 451	3 550 770
Saudi Arabia	6 168 390	2 005		639 681	107 291	629 429
Norway	5 803 373	95 087	288 260	1 479 693		29 579
Libya	4 292 319	68 777		1 135 825	207 960	475 202
Iran	3 972 937		11 323	189 860	491 108	345 406
Russia	3 771 828	106 952	80 410	1 379 898	39 500	377 538
Nigeria	2 087 655	30		562 848		460 344
Algeria	2 076 958			868 096		197 667
Kuwait	1 331 109		6 176			34 409
Syria	1 234 882			503 994		214 601
Egypt	863 637				250 524	58 314
Mexico	701 123			14 415		492 991
Venezuela	545 012	23 929		402 977		4 042
Angola	311 093			72 069		61 513
Cameroon	276 029			1 657		84 713
United Arab Emirates	215 167					7 806
Gabon	199 828					12 851
Congo	180 571			13 387		11 529
Yemen	142 208			74 352		
Ukraine	95 891			14 369		
Tunisia	77 227			9 710	7 337	9 426
Latvia	52 641		37 659			
Liberia	45 637					43 408
Iraq	19 732				19 732	
Gibraltar	9 967					
<b>EXPORTS</b>						
<b>Extra-EU</b>	3 213 808	1	260 239	5	23 980	22
USA	1 883 719		6 350			
Sweden	348 744		169 164			
Canada	315 868					
Finland	237 712		19 376			
Poland	231 259					
Norway	118 182		65 349			
Martinique	26 828					
Austria	235			3		

**EC TRADE IN PETROLEUM AND  
PETROLEUM DERIVATIVES**

**3E**

**January – October 1993**

**Petroleum oils, crude SITC Rev. 3 : 333**

Values in 1000 ECU

F	IRL	I	NL	P	UK	Trading partners
<b>IMPORTS</b>						
5 705 256	163 622	6 347 697	4 511 809	819 788	4 212 760	<b>Extra-EU</b>
1 793 252		1 009 888	1 040 948	112 408	833 488	Saudi Arabia
674 764	163 622	55 407	569 331	43 167	2 404 463	Norway
186 970		2 086 771	8 877	90 183	31 754	Libya
1 042 129		767 626	851 281	53 506	220 698	Iran
467 814		1 028 773	151 838	24 580	114 525	Russia
396 485		37 547	393 679	211 249	25 473	Nigeria
122 022		198 856	471 834	130 724	87 759	Algeria
106 796		52 477	935 110		196 141	Kuwait
191 322		229 877		14 135	80 953	Syria
62 662		416 904		75 233		Egypt
84 369				46 401	62 947	Mexico
16 264		8 655	7 920	18 149	63 076	Venezuela
89 601		36 000	26 732		25 178	Angola
88 733		81 754	19 172			Cameroon
96 760		15 186	32 069		63 346	United Arab Emirates
186 977						Gabon
39 928		115 727				Congo
30 719		37 137				Yemen
4 963		76 559				Ukraine
17 841		32 913				Tunisia
		14 982				Latvia
		2 229				Liberia
		9 967				Iraq
						Gibraltar
<b>EXPORTS</b>						
233		9 199			2 920 129	<b>Extra-EU</b>
					1 877 369	USA
					179 580	Sweden
					315 868	Canada
					218 336	Finland
					231 259	Poland
		9 180			43 653	Norway
					26 828	Martinique
231		1				Austria

**EC TRADE IN PETROLEUM AND  
PETROLEUM DERIVATIVES**

**January – October 1993**

**Petroleum oils, crude SITC Rev. 3 : 333**

Quantities in 1000 Kg

Trading partners	EU	UEBL	DK	D	GR	E
<b>IMPORTS</b>						
<b>Extra-EU</b>	331 661 022	3 160 310	3 895 996	67 497 964	9 863 870	37 065 884
Saudi Arabia	61 778 093	18 738		6 360 876	318 175	6 708 154
Norway	50 166 621	826 993	2 532 703	12 613 507		262 463
Libya	38 973 737	647 311		9 710 742	2 075 649	4 502 221
Iran	40 709 164		106 111	1 977 571	5 137 653	3 506 678
Russia	38 234 661	1 115 837	794 875	13 950 682	309 008	3 801 132
Nigeria	17 718 946	245		4 616 357		3 941 656
Algeria	15 784 217			6 882 605		1 470 377
Kuwait	14 704 929		69 288			374 931
Syria	11 945 547			4 889 312		2 018 606
Egypt	8 524 293				1 715 500	650 916
Mexico	10 261 743			221 531		7 572 366
Venezuela	7 130 579	550 709		4 589 450		104 010
Angola	2 699 767			631 539		522 547
Cameroon	2 654 551			15 490		823 243
United Arab Emirates	2 011 777					81 835
Gabon	1 885 404					134 605
Congo	1 851 216			132 204		124 282
Yemen	1 143 752			589 968		
Ukraine	989 224			146 825		
Tunisia	683 586			90 707	69 641	87 891
Latvia	549 227		393 019			
Liberia	403 987					377 969
Iraq	238 244				238 244	
Gibraltar	80 141					
<b>EXPORTS</b>						
<b>Extra-EU</b>	29 127 150	1	2 367 589	36	250 971	24
USA	16 948 828		57 599			
Sweden	3 165 417		1 540 174			
Canada	2 936 978					
Finland	2 161 593		177 122			
Poland	2 073 367					
Norway	1 083 145		592 695			
Martinique	249 733					
Austria	92			24		



**EC TRADE IN PETROLEUM AND  
PETROLEUM DERIVATIVES**

**3E**

**January – October 1993**

**Petroleum oils, crude SITC Rev. 3 : 333**

Quantities in 1000 Kg

F	IRL	I	NL	P	UK	Trading partners
<b>IMPORTS</b>						
55 717 761	1 438 905	62 068 696	44 277 316	7 761 524	38 912 796	<b>Extra-EU</b>
18 121 377		9 937 789	10 996 478	1 135 017	8 181 489	Saudi Arabia
5 979 354	1 438 905	494 865	5 032 545	354 905	20 630 381	Norway
1 652 855		19 181 545	82 156	797 981	323 277	Libya
10 709 544		7 978 062	8 559 397	570 727	2 163 421	Iran
4 807 172		10 392 556	1 633 664	261 159	1 168 576	Russia
3 367 614		323 186	3 431 969	1 845 138	192 781	Nigeria
929 495		1 580 994	3 227 571	993 190	699 985	Algeria
1 204 466		566 357	10 421 619		2 068 268	Kuwait
1 787 358		2 365 560		155 528	729 183	Syria
687 641		4 679 528		790 708		Egypt
1 021 425				662 999	783 422	Mexico
275 637		116 525	138 517	190 693	1 165 038	Venezuela
768 765		326 226	241 361		209 329	Angola
811 446		815 290	189 082			Cameroon
929 196		122 024	302 066		576 656	United Arab Emirates
1 750 799						Gabon
398 342		1 196 388				Congo
248 719		305 065				Yemen
54 996		787 403				Ukraine
159 625		275 722				Tunisia
		156 208				Latvia
		26 018				Liberia
		80 141				Iraq
						Gibraltar
<b>EXPORTS</b>						
69		102 589		1	26 405 870	<b>Extra-EU</b>
				1	16 891 228	USA
					1 625 243	Sweden
					2 936 978	Canada
					1 984 471	Finland
					2 073 367	Poland
		102 468			387 982	Norway
					249 733	Martinique
68						Austria

## EC TRADE IN PETROLEUM AND PETROLEUM DERIVATIVES

January – October 1993

### Petroleum products SITC Rev. 3 : 334 et 335

Values in 1000 ECU

Trading partners	EU	UEBL	DK	D	GR	E
<b>IMPORTS</b>						
<b>Extra-EU</b>	8 413 478	299 722	370 707	1 573 233	335 253	720 956
Russia	1 521 834	126 978	40 430	277 229	146 966	34 027
Sweden	737 565	22 242	189 282	217 283		563
Norway	709 701	7 520	37 900	226 989	41	453
Algeria	709 513	15 486	4 706	148 696	4 066	38 012
Libya	607 560	5 829	2 334	30 863	13 959	63 847
USA	551 305	38 133	2 561	82 907	5 133	51 505
Saudi Arabia	409 784	8 890		117 441	95 489	5 160
Egypt	284 168	7 237		45 238	17 073	22 605
Lithuania	247 429	17 198	16 770	1 708		26 045
Latvia	241 725		15 183	39 952		
Ukraine	225 619		1	8 711		19 477
Finland	167 357	2 483	22 545	55 496		
Iran	153 018	3 164		9 747	14 689	8 899
Venezuela	118 204	3 993	9 691	15 102		
Turkey	107 538	1 732	1	5 318	24 955	
Indonesia	105 274	1 223		909		1
India	101 691			12 321		12 305
Morocco	59 226	4 218			262	
<b>EXPORTS</b>						
<b>Extra-EU</b>	8 407 796	800 391	243 089	1 288 353	373 323	820 694
USA	1 198 254	82 415	3 057	86 028	32 193	247 059
Switzerland	865 875	171 909	63	367 283	59	218
Sweden	453 307	34 360	132 931	69 779	794	51 470
Austria	242 024	4 971	2	160 247	1 480	53
Singapore	214 419	1 661		2 021	169	30 225
Gibraltar	168 007	17		1	38	77 218
India	162 591	124		6 822	8 730	11 010
Malta	153 188	2 637	1	26	24 253	24 469
Tunisia	135 973	835		436	138	14 777
Turkey	131 406	3 471	7 321	4 194	25 869	8 758
Libya	125 985	405		1 152	9	5 273
Saudi Arabia	114 692	1 465	23	1 490	5 762	270
Norway	102 505	7 984	19 978	28 887	2 332	198
Poland	97 340	17 946	15 397	38 373	97	21
Finland	94 887	52 398	18 768	6 518	63	528
Nigeria	91 258	3 285	7	5 493	4 176	807
Pakistan	82 212	250	7 781	8 895		8

**EC TRADE IN PETROLEUM AND  
PETROLEUM DERIVATIVES**

**3E**

**January – October 1993**

**Petroleum products SITC Rev. 3 : 334 et 335**

Values in 1000 ECU

F	IRL	I	NL	P	UK	Trading partners
<b>IMPORTS</b>						
1 312 501	26 809	1 745 972	926 369	143 469	958 487	<b>Extra-EU</b>
188 607	13 919	353 699	208 508	15 185	116 286	Russia
63 564	184	58 998	60 261	1 509	123 679	Sweden
159 205	6 960	89 862	50 006		130 765	Norway
83 892		153 594	77 143	97 249	86 669	Algeria
118 992		225 239	4 999	5 106	136 392	Libya
89 717	5 247	129 280	97 214	14 400	35 208	USA
50 658		124 343	7 802		1	Saudi Arabia
71 415		34 074	6 447		80 079	Egypt
24 029		8	59 270		102 401	Lithuania
37 449			138 578		10 563	Latvia
74 334		122 370	726			Ukraine
2 415		1	81 209		3 208	Finland
17 275		82 966	13 523		2 755	Iran
5 029		3 472	42 581		38 336	Venezuela
17 574		41 301	869		15 788	Turkey
		103 063			78	Indonesia
43 460		13 522	2 978		17 105	India
39 139			12 782		2 825	Morocco
<b>EXPORTS</b>						
836 963	7 242	2 045 096	1 295 245	100 928	596 472	<b>Extra-EU</b>
183 772	9	355 411	87 159	9 887	111 264	USA
140 586	26	94 584	88 797	75	2 275	Switzerland
6 554		3 008	59 416		94 995	Sweden
2 962	9	65 237	6 174		889	Austria
22 723		58 502	81 775		17 343	Singapore
6 042		60 733	15 300	2 611	6 047	Gibraltar
29 149		72 458	19 895		14 403	India
10 597		84 921	4 872	8	1 404	Malta
3 928		115 623	72	114	50	Tunisia
22 086		51 357	6 244	896	1 210	Turkey
5 655		111 855	446		1 190	Libya
2 443		99 164	1 012		3 063	Saudi Arabia
10 129	52	32	9 237		23 676	Norway
894		806	13 134		10 672	Poland
3 206	31	122	3 722		9 531	Finland
8 525		14 107	31 813	4 948	18 097	Nigeria
9 139		29 648	23 948		2 543	Pakistan

## EC TRADE IN PETROLEUM AND PETROLEUM DERIVATIVES

January – October 1993

### Petroleum products SITC Rev. 3 : 334 et 335

Quantities in 1000 Kg

Trading partners	EU	UEBL	DK	D	GR	E
<b>IMPORTS</b>						
<b>Extra-EU</b>	77 169 936	2 977 849	2 954 079	12 056 706	3 297 466	8 397 684
Russia	13 383 642	1 110 816	355 239	2 103 287	1 312 352	308 242
Sweden	5 613 070	121 367	1 215 540	1 553 070		465
Norway	5 188 881	53 762	241 445	1 584 439	20	3 370
Algeria	5 183 454	121 204	30 494	1 045 066	32 793	270 460
Libya	5 172 715	68 400	15 058	217 677	121 428	467 489
USA	8 236 078	713 446	92 415	960 333	55 309	1 525 893
Saudi Arabia	3 630 968	64 131		791 895	1 025 206	33 511
Egypt	2 507 888	80 357		306 780	130 902	267 669
Lithuania	3 065 031	231 445	209 521	23 073		325 558
Latvia	1 775 421		141 481	291 113		
Ukraine	2 578 896		2	121 125		218 431
Finland	1 094 928	18 443	126 686	348 143		
Iran	1 615 890	23 279		65 181	206 376	100 760
Venezuela	2 241 072	76 032	67 036	229 054		
Turkey	1 478 375	25 103	1	58 175	311 795	
Indonesia	913 942	9 315		6 400		
India	698 105			82 036		82 911
Morocco	408 320	27 731			1 502	
<b>EXPORTS</b>						
<b>Extra-EU</b>	65 006 322	6 300 873	1 562 678	7 429 353	3 252 011	7 527 979
USA	9 438 851	594 096	22 678	834 453	356 111	1 978 425
Switzerland	5 111 277	1 006 706	36	2 186 680	519	660
Sweden	2 690 031	209 959	798 022	396 231	12 074	367 399
Austria	1 500 043	9 429	1	1 036 328	23 137	49
Singapore	1 778 356	1 578		2 897	1 985	554 688
Gibraltar	1 701 935	8			408	961 245
India	1 009 242	252		11 068	50 578	56 012
Malta	1 397 141	25 529	2	23	226 194	174 731
Tunisia	1 526 742	1 674		648	1 032	263 731
Turkey	928 455	12 359	87 298	6 084	177 339	61 639
Libya	768 180	681		1 239	21	86 666
Saudi Arabia	732 573	2 758	16	917	25 147	532
Norway	792 135	40 658	151 269	258 700	26 880	1 201
Poland	425 311	31 039	97 348	159 965	1 162	28
Finland	548 628	322 778	131 072	16 386	978	2 610
Nigeria	384 536	1 883	8	10 415	29 838	1 643
Pakistan	597 247	427	57 610	58 645		7

**EC TRADE IN PETROLEUM AND  
PETROLEUM DERIVATIVES**

**3E**

**January – October 1993**

**Petroleum products SITC Rev. 3 : 334 et 335**

Quantities in 1000 Kg

F	IRL	I	NL	P	UK	Trading partners
<b>IMPORTS</b>						
10 351 583	215 472	18 600 828	7 323 950	1 072 635	9 921 684	<b>Extra-EU</b>
1 658 970	86 521	3 529 043	1 487 599	105 181	1 326 392	Russia
417 807	1 562	668 284	392 724	20 447	1 221 804	Sweden
1 034 029	47 837	989 845	370 397		863 737	Norway
586 631		1 300 420	530 849	673 663	591 874	Algeria
842 869		2 042 274	33 837	34 743	1 328 940	Libya
1 036 653	76 004	2 349 655	779 878	174 174	472 318	USA
293 687		1 372 258	50 277		3	Saudi Arabia
655 378		300 356	58 253		708 193	Egypt
256 992		45	709 053		1 309 344	Lithuania
252 023			992 954		97 850	Latvia
736 725		1 497 718	4 895			Ukraine
15 026		23	573 918		12 689	Finland
127 982		942 663	114 649		35 000	Iran
29 852		43 030	629 318		1 166 750	Venezuela
216 005		611 384	5 085		250 827	Turkey
		897 643			584	Indonesia
304 829		90 425	20 990		116 914	India
276 364			82 382		20 341	Morocco
<b>EXPORTS</b>						
5 621 658	82 976	15 976 136	12 356 177	902 099	3 994 382	<b>Extra-EU</b>
1 369 818	1	2 635 741	749 387	114 675	783 466	USA
817 848	4	565 742	530 168	497	2 417	Switzerland
22 752		17 932	308 130		557 532	Sweden
5 666	115	407 254	17 156		908	Austria
120 115		458 840	552 764		85 489	Singapore
75 002		494 424	89 537	30 414	50 897	Gibraltar
187 440		509 448	138 351		56 093	India
64 781		874 125	29 962		1 794	Malta
39 490		1 219 416	165	550	36	Tunisia
130 362		375 305	71 485	4 852	1 732	Turkey
21 131		656 331	702		1 409	Libya
7 889		680 661	2 507		12 146	Saudi Arabia
91 713	213	90	76 072		145 339	Norway
2 398		1 073	64 689		67 609	Poland
9 645	5	81	11 797		53 276	Finland
25 587		73 838	155 705	23 671	61 948	Nigeria
63 537		237 862	172 821		6 338	Pakistan



## Member States' external trade





## TRENDS IN THE EU'S EXTERNAL TRADE, BY MEMBER STATE

### Extra-EU trade

Values in Mio ECU

Period	EU	UEBL	DK	D	GR	E	F	IRL	I	NL	P	UK	
<b>IMPORTS</b>													
1988	387 724	23 768	10 354	98 813	3 929	21 043	54 443	3 685	49 519	34 091	4 969	83 108	
1989	448 015	28 711	11 783	113 964	5 532	26 589	63 585	4 602	59 685	40 442	5 535	87 587	
1990	461 823	28 731	11 782	122 492	5 575	27 252	66 977	4 615	60 385	42 895	6 133	84 985	
1991	492 660	30 073	12 272	142 368	6 916	29 167	70 206	5 077	61 697	45 510	5 975	83 400	
1992	487 674	28 685	11 929	142 782	6 632	29 531	67 891	4 612	59 341	46 906	6 004	83 359	
1992	Oct	41 628	2 317	1 014	12 799	493	2 528	5 874	383	4 888	4 057	470	6 806
	Nov	39 659	2 105	954	11 782	490	2 323	5 529	412	4 925	3 725	484	6 930
	Dec	40 495	2 261	965	12 667	915	2 527	5 626	403	4 308	3 836	484	6 503
1993	Jan	36 486	2 113	865	10 138	319	1 908	5 208	444	4 793	3 345	421	6 931
	Feb	39 506	2 261	932	11 957	444	1 875	6 294	558	4 714	3 409	394	6 668
	Mar	43 622	2 718	1 058	12 273	635	2 311	6 280	558	5 168	3 938	496	8 189
	Apr	41 020	2 400	958	12 156	700	2 186	5 514	479	4 954	3 533	460	7 679
	May	37 891	2 109	942	10 650	514	2 108	5 072	478	4 995	3 085	444	7 493
	Jun	41 142	2 494	983	11 681	758	2 307	5 546	459	4 818	3 910	464	7 723
	Jul	39 900	2 062	822	11 882	732	1 996	5 062	532	4 627	3 594	462	8 128
	Aug	37 900	2 320	883	11 759	539	1 698	5 725	497	3 222	3 453	378	7 427
	Sep	41 262	2 365	1 108	12 267	654	1 993	5 314	542	5 021	3 758	423	7 817
	Oct	41 103	2 415	1 017	12 705	702	2 007	5 316	615	4 599	3 481	435	7 812
	Nov		2 621	1 032	12 655	667	2 037	5 631		4 824		508	8 200
	Dec		2 998	1 051				5 295		4 507		470	7 245
1994	Jan						5 859		4 775				8 410
	Feb												7 910
<b>EXPORTS</b>													
1988	362 888	19 554	11 697	124 825	1 630	14 099	55 533	3 946	46 206	22 214	2 534	60 649	
1989	413 383	23 340	12 785	138 989	2 352	15 752	64 496	4 655	55 261	24 780	3 203	67 771	
1990	415 504	22 388	13 383	142 248	2 233	15 696	64 988	4 530	55 384	24 366	3 286	67 001	
1991	423 330	22 838	13 512	148 856	2 506	16 670	67 256	4 834	55 524	24 988	3 146	63 201	
1992	435 655	23 372	14 107	151 316	2 568	17 747	71 009	5 471	57 718	26 020	3 310	63 018	
1992	Oct	39 838	2 158	1 345	14 272	276	1 801	6 370	461	5 113	2 475	274	5 293
	Nov	36 588	2 066	1 321	12 609	254	1 543	6 197	466	4 527	2 151	256	5 196
	Dec	40 881	2 274	1 195	14 160	247	1 766	6 865	485	5 562	2 371	256	5 699
1993	Jan	31 395	1 614	1 015	11 352	144	1 310	4 115	480	4 328	2 173	206	4 659
	Feb	35 554	2 111	1 164	12 964	169	1 717	4 749	536	4 841	2 226	224	4 854
	Mar	40 776	2 569	1 365	14 176	265	1 860	5 618	608	5 210	2 512	301	6 292
	Apr	38 992	2 113	1 172	12 575	224	1 615	6 241	573	5 895	2 287	224	6 073
	May	37 775	2 178	1 199	12 262	253	1 548	6 032	609	5 749	2 184	204	5 556
	Jun	42 531	2 657	1 277	13 931	396	1 789	6 703	624	5 721	2 887	225	6 318
	Jul	42 059	2 410	1 051	13 061	261	1 805	6 725	651	6 803	2 631	318	6 342
	Aug	35 402	1 791	1 205	12 946	238	1 326	5 041	576	4 093	2 248	177	5 761
	Sep	40 471	2 546	1 337	13 425	267	1 365	6 100	628	5 536	2 709	242	6 316
	Oct	44 180	2 554	1 335	14 762	285	1 851	6 527	736	6 202	2 898	261	6 771
	Nov		2 637	1 311	14 524	314	1 884	6 414		6 037		305	6 827
	Dec		2 808	1 359				7 418		6 814		299	7 133
1994	Jan						5 658		4 694				5 709
	Feb												6 118

**TRENDS IN MEMBER STATES' TRADE,  
BY GEOGRAPHICAL ZONE**

**CLASS 1 : WESTERN INDUSTRIALIZED THIRD COUNTRIES**

Values in Mio ECU

Period	EU	UEBL	DK	D	GR	E	F	IRL	I	NL	P	UK	
<b>IMPORTS</b>													
1988	238 773	13 901	7 521	64 067	1 956	10 461	30 416	3 042	26 648	17 959	2 641	60 161	
1989	272 207	16 663	8 332	74 171	2 910	13 330	35 602	3 810	31 372	21 087	2 785	62 146	
1990	276 355	17 010	8 522	78 303	2 842	13 442	37 225	3 783	31 441	22 342	2 974	58 471	
1991	292 305	18 165	8 931	87 256	3 379	14 203	39 061	4 125	31 954	24 247	3 020	57 964	
1992	287 800	17 577	8 666	87 285	3 097	14 244	37 523	3 535	30 669	25 017	3 100	57 087	
1992	Oct	24 477	1 448	726	7 798	276	1 140	3 220	288	2 557	2 254	238	4 532
	Nov	23 387	1 326	688	7 292	190	1 136	3 019	312	2 564	1 966	249	4 645
	Dec	23 030	1 399	679	7 509	417	1 058	3 081	294	2 075	1 989	223	4 306
1993	Jan	20 279	1 064	567	5 879	176	831	2 812	320	2 267	1 668	195	4 500
	Feb	23 326	1 216	628	7 094	249	807	3 948	435	2 283	1 848	216	4 602
	Mar	26 139	1 467	803	7 601	368	1 049	3 558	421	2 696	2 130	238	5 807
	Apr	24 068	1 332	665	7 278	292	1 030	3 129	344	2 528	1 864	258	5 350
	May	21 861	1 117	613	6 323	249	936	2 755	349	2 421	1 720	257	5 121
	Jun	23 904	1 299	734	6 904	360	1 101	3 071	332	2 503	2 132	224	5 244
	Jul	22 066	1 011	568	6 661	275	875	2 580	406	2 389	1 741	236	5 326
	Aug	20 837	1 182	612	6 603	221	638	3 480	373	1 217	1 651	160	4 701
	Sep	23 184	1 243	780	7 076	284	852	2 863	374	2 515	2 033	198	4 966
	Oct	23 008	1 218	749	7 382	219	798	2 877	442	2 391	1 800	209	4 924
	Nov		1 251	743	7 529	285	936	3 208		2 425		231	5 274
	Dec		1 687	750				2 908		2 237		215	4 765
1994	Jan						3 042		2 270				5 383
	Feb												5 363
<b>EXPORTS</b>													
1988	222 021	10 999	8 752	86 560	762	5 546	28 254	2 784	27 339	12 551	1 777	36 698	
1989	249 080	12 784	9 557	94 642	1 133	6 190	31 412	3 301	32 309	14 236	2 240	41 275	
1990	250 788	12 310	9 849	96 763	1 127	6 080	31 988	3 274	32 786	14 068	2 275	40 268	
1991	242 443	11 637	9 801	92 785	1 187	5 962	32 168	3 617	30 794	14 440	2 101	37 952	
1992	239 867	11 729	10 013	91 300	1 060	6 130	32 664	4 029	29 723	14 352	1 990	36 875	
1992	Oct	22 195	1 153	928	8 784	100	576	2 891	362	2 665	1 382	172	3 184
	Nov	19 729	1 024	952	7 495	100	515	2 646	367	2 297	1 189	151	2 993
	Dec	20 755	1 022	801	7 923	85	608	2 797	367	2 494	1 182	137	3 340
1993	Jan	16 814	754	730	6 809	60	389	1 898	339	2 069	1 041	133	2 592
	Feb	18 802	1 007	866	7 367	63	523	2 124	353	2 445	1 119	147	2 787
	Mar	21 865	1 242	939	8 516	102	550	2 581	415	2 502	1 224	153	3 643
	Apr	20 827	1 055	821	7 391	86	520	2 856	369	2 973	1 133	148	3 477
	May	19 694	996	832	7 068	97	562	2 470	401	2 803	1 069	134	3 262
	Jun	22 144	1 260	884	7 910	124	641	2 995	405	2 773	1 377	152	3 622
	Jul	22 106	1 118	690	7 422	83	618	3 015	426	3 431	1 286	215	3 803
	Aug	18 813	807	884	7 485	102	418	2 130	384	2 052	1 138	106	3 306
	Sep	22 189	1 299	934	7 875	105	474	3 016	411	2 900	1 367	155	3 653
	Oct	23 850	1 244	944	8 818	115	654	2 918	497	3 077	1 432	157	3 994
	Nov		1 246	905	8 503	110	522	2 921		2 989		164	4 045
	Dec		1 273	949				3 268		3 267		159	4 082
1994	Jan						2 567		2 384				3 204
	Feb												3 585

## TRENDS IN MEMBER STATES' TRADE, BY GEOGRAPHICAL ZONE

### EFTA

Values in Mio ECU

Period	EU	UEBL	DK	D	GR	E	F	IRL	I	NL	P	UK	
<b>IMPORTS</b>													
1988	90 525	4 374	5 196	29 376	631	2 778	10 989	489	10 684	5 871	1 103	19 033	
1989	102 576	4 897	5 620	32 795	930	3 710	12 836	551	12 333	6 682	1 096	21 126	
1990	108 526	5 150	5 808	36 374	911	3 915	13 665	602	12 969	7 257	1 272	20 602	
1991	110 799	5 548	6 047	40 121	1 000	3 945	13 111	771	12 830	6 920	1 305	19 201	
1992	111 616	5 394	5 925	41 466	975	3 975	13 243	847	12 860	7 230	1 365	18 337	
1992	Oct	9 795	453	535	3 704	81	340	1 137	79	1 124	682	104	1 555
	Nov	9 441	417	479	3 562	69	314	1 124	76	1 151	604	105	1 540
	Dec	9 186	454	472	3 631	125	312	1 098	58	913	562	89	1 472
1993	Jan	7 757	363	388	2 834	61	236	1 027	55	853	444	85	1 410
	Feb	9 104	471	426	3 435	94	261	1 045	69	995	546	95	1 667
	Mar	9 863	510	541	3 476	88	288	1 208	85	1 124	589	91	1 863
	Apr	9 302	451	474	3 514	79	281	1 091	63	1 040	534	125	1 649
	May	8 585	403	439	3 099	76	352	954	58	1 046	540	103	1 514
	Jun	9 586	468	535	3 345	87	376	1 104	63	1 157	617	99	1 735
	Jul	8 716	302	398	3 343	82	291	965	72	998	545	106	1 614
	Aug	7 719	460	412	3 097	56	160	902	78	461	522	63	1 508
	Sep	9 534	478	563	3 439	91	285	1 031	70	1 170	651	99	1 655
	Oct	9 409	463	531	3 610	66	276	1 077	63	1 082	639	92	1 509
	Nov		498	538	3 881	84	311	1 100		1 116		108	1 571
	Dec		533	547				1 049		952		90	1 431
1994	Jan						1 109		962				1 806
	Feb												1 720
<b>EXPORTS</b>													
1988	96 432	4 699	5 704	45 690	244	1 392	10 703	856	10 489	6 045	981	9 629	
1989	108 126	5 509	6 278	50 776	363	1 559	12 248	1 052	11 997	6 511	1 195	10 638	
1990	111 269	5 397	6 838	51 217	356	1 879	12 654	1 046	12 434	6 769	1 320	11 360	
1991	108 909	5 386	6 698	50 745	384	1 940	11 653	1 055	11 955	7 099	1 279	10 715	
1992	107 698	5 621	6 700	50 456	395	2 117	11 957	1 139	11 349	6 806	1 200	9 959	
1992	Oct	10 144	581	602	4 847	41	185	1 129	109	1 036	648	102	863
	Nov	8 887	465	677	4 204	39	162	982	96	825	554	90	795
	Dec	8 640	476	519	4 057	26	236	955	91	854	494	78	855
1993	Jan	7 463	310	501	3 639	20	132	864	88	770	457	74	608
	Feb	8 639	430	620	4 001	20	197	941	108	966	509	90	758
	Mar	9 884	567	648	4 608	37	171	1 182	121	945	585	87	932
	Apr	8 752	462	525	3 938	32	153	1 041	111	1 048	532	81	829
	May	8 399	402	591	3 719	29	208	909	115	978	494	66	887
	Jun	9 001	515	550	3 976	31	182	1 020	100	965	581	76	1 004
	Jul	8 430	385	405	3 622	28	222	982	103	1 106	504	109	964
	Aug	7 638	356	614	3 762	28	106	752	85	623	462	57	792
	Sep	9 253	495	609	4 213	29	170	982	110	1 051	607	80	909
	Oct	9 702	524	548	4 319	27	261	1 044	122	1 018	710	92	1 039
	Nov		501	580	4 178	30	157	977		1 077		81	1 106
	Dec		519	598				973		1 066		77	1 079
1994	Jan						913		806				767
	Feb												975

## TRENDS IN MEMBER STATES' TRADE, BY GEOGRAPHICAL ZONE

### USA

Values in Mio ECU

Period	EU	UEBL	DK	D	GR	E	F	IRL	I	NL	P	UK	
<b>IMPORTS</b>													
1988	68 349	4 366	1 132	13 018	403	4 345	10 760	1 895	6 535	6 963	652	18 280	
1989	84 989	5 564	1 501	17 099	500	5 610	12 941	2 355	7 581	8 770	768	22 299	
1990	85 228	5 742	1 400	16 579	574	5 563	14 051	2 307	7 293	8 609	779	22 330	
1991	90 748	6 251	1 552	18 907	747	5 767	15 811	2 540	8 227	9 016	726	21 203	
1992	86 766	5 925	1 359	19 056	655	5 548	14 476	2 003	7 659	9 390	687	20 007	
1992	Oct	6 904	493	91	1 565	55	453	1 184	155	557	812	51	1 487
	Nov	6 729	449	92	1 524	36	472	1 094	175	544	713	49	1 583
	Dec	7 060	518	104	1 694	72	400	1 217	177	488	781	53	1 556
1993	Jan	6 496	366	93	1 243	45	292	1 145	199	647	696	53	1 718
	Feb	8 146	359	99	1 571	41	302	2 272	284	575	828	47	1 767
	Mar	8 732	527	115	1 832	74	455	1 506	252	631	943	55	2 343
	Apr	7 519	421	83	1 609	62	453	1 224	197	657	778	55	1 981
	May	6 663	367	79	1 409	61	308	1 092	208	550	699	66	1 825
	Jun	7 103	420	92	1 459	94	402	1 220	188	597	828	50	1 753
	Jul	6 516	372	81	1 397	64	342	908	239	651	685	53	1 724
	Aug	6 971	382	77	1 343	43	309	2 050	211	312	616	47	1 582
	Sep	6 567	402	102	1 377	48	309	1 088	228	500	814	41	1 659
	Oct	6 547	393	116	1 502	46	248	1 011	294	502	629	38	1 768
	Nov		417	100	1 507	55	336	1 348		508		50	1 958
	Dec		795	96				1 135		579		50	1 838
1994	Jan						1 178		539				1 880
	Feb												2 090
<b>EXPORTS</b>													
1988	71 805	3 876	1 393	22 031	291	2 665	10 505	1 217	9 642	3 809	552	15 823	
1989	78 152	4 373	1 487	22 533	391	2 947	10 671	1 479	11 010	4 521	691	18 050	
1990	76 564	4 013	1 446	22 852	354	2 540	10 634	1 530	10 202	4 214	623	18 156	
1991	71 266	3 576	1 420	20 364	401	2 376	11 145	1 697	9 418	4 163	503	16 205	
1992	73 905	3 686	1 560	21 126	295	2 368	11 940	1 792	9 569	4 448	478	16 642	
1992	Oct	6 844	357	165	2 042	25	233	1 057	155	860	432	39	1 480
	Nov	6 198	342	128	1 780	30	227	935	170	796	374	39	1 377
	Dec	6 887	327	126	2 040	20	228	1 071	165	871	427	38	1 574
1993	Jan	5 163	293	88	1 582	21	153	543	157	691	343	38	1 253
	Feb	5 684	358	109	1 789	24	176	601	133	796	345	34	1 319
	Mar	6 669	415	125	2 153	28	210	693	160	778	361	41	1 706
	Apr	6 987	353	132	1 843	24	222	1 101	161	992	354	42	1 764
	May	6 529	365	97	1 839	27	210	981	170	965	333	42	1 499
	Jun	7 360	444	146	2 141	36	253	1 107	174	949	438	48	1 625
	Jul	7 746	459	119	2 036	20	218	1 227	198	1 141	457	60	1 812
	Aug	6 220	268	120	1 929	20	165	795	187	684	406	33	1 613
	Sep	7 243	487	143	1 891	32	186	1 241	194	938	408	47	1 677
	Oct	7 844	442	209	2 231	28	225	1 097	202	1 087	372	45	1 906
	Nov		464	154	2 289	29	214	1 316		1 007		56	1 808
	Dec		490	188				1 480		1 098		53	1 807
1994	Jan						973		802				1 513
	Feb												1 624

**TRENDS IN MEMBER STATES' TRADE,  
BY GEOGRAPHICAL ZONE**

**CANADA**

Values in Mio ECU

Period	EU	UEBL	DK	D	GR	E	F	IRL	I	NL	P	UK	
<b>IMPORTS</b>													
1988	8 410	583	107	1 664	48	220	1 091	90	821	734	144	2 908	
1989	9 812	641	124	1 916	70	313	1 220	106	1 041	774	145	3 461	
1990	9 416	576	118	2 041	52	349	1 190	104	1 142	759	149	2 936	
1991	9 856	571	138	2 156	55	357	1 519	116	1 133	954	123	2 733	
1992	8 973	491	147	1 922	43	441	1 197	72	1 135	695	132	2 698	
1992	Oct	716	34	12	190	5	21	96	7	99	67	9	178
	Nov	800	41	20	189	2	36	90	7	131	54	12	217
	Dec	676	33	9	168	4	37	100	6	72	50	4	193
1993	Jan	692	29	6	187	2	32	66	7	81	68	11	204
	Feb	592	19	8	178	4	32	74	6	81	40	3	147
	Mar	640	30	9	145	3	17	90	5	92	51	3	195
	Apr	673	44	8	162	4	30	101	6	76	39	4	199
	May	591	35	5	123	5	22	71	5	89	40	7	188
	Jun	653	35	9	150	3	36	78	6	74	68	5	189
	Jul	579	36	14	118	4	21	81	9	74	38	5	178
	Aug	542	41	11	151	9	19	54	9	47	40	3	158
	Sep	720	44	6	152	5	19	84	9	110	47	5	241
	Oct	690	31	10	152	4	19	96	7	120	47	9	196
	Nov		44	9	144	6	29	105		108		9	211
	Dec		57	6				105		87		15	177
1994	Jan						111		80				205
	Feb												166
<b>EXPORTS</b>													
1988	10 124	396	165	2 337	24	392	1 786	155	1 214	509	86	3 060	
1989	10 653	439	187	2 475	45	340	1 659	123	1 415	651	105	3 214	
1990	9 291	404	150	2 295	37	273	1 596	141	1 187	451	105	2 654	
1991	9 321	324	152	2 431	34	295	1 856	190	1 119	400	98	2 422	
1992	8 456	285	143	2 082	39	261	1 777	226	1 002	406	94	2 140	
1992	Oct	685	29	13	170	6	23	123	18	82	39	8	174
	Nov	701	26	12	162	4	20	142	18	79	41	9	187
	Dec	672	26	11	170	4	22	94	20	85	36	3	200
1993	Jan	512	17	9	121	2	16	63	16	65	23	8	171
	Feb	554	27	10	160	2	21	75	19	78	27	4	130
	Mar	715	30	15	193	2	22	78	23	87	34	5	225
	Apr	670	30	22	144	2	22	99	22	106	33	5	184
	May	621	29	10	145	2	23	89	19	88	21	7	189
	Jun	813	41	12	173	2	39	185	18	108	34	9	193
	Jul	752	28	12	166	2	34	123	16	132	50	12	177
	Aug	638	25	14	157	3	20	87	21	78	37	5	190
	Sep	747	42	14	188	4	18	109	24	100	40	4	204
	Oct	807	48	13	184	2	25	119	22	116	48	5	224
	Nov		39	13	185	4	25	91		109		6	245
	Dec		26	12				92		124		8	223
1994	Jan						160		78				192
	Feb												213

**TRENDS IN MEMBER STATES' TRADE,  
BY GEOGRAPHICAL ZONE**

**JAPAN**

Values in Mio ECU

Period	EU	UEBL	DK	D	GR	E	F	IRL	I	NL	P	UK	
<b>IMPORTS</b>													
1988	41 616	2 704	766	12 963	602	2 294	4 889	515	2 957	3 203	551	10 172	
1989	46 333	3 210	760	14 389	969	2 748	5 488	723	3 206	3 570	532	10 738	
1990	46 238	3 412	858	14 472	923	2 768	5 444	705	3 331	4 316	531	9 479	
1991	51 824	3 803	822	16 544	1 157	3 164	5 830	638	3 603	5 962	619	9 682	
1992	51 508	3 902	870	15 944	1 152	3 259	5 744	558	3 411	6 187	695	9 786	
1992	Oct	4 565	326	61	1 537	121	246	531	41	275	561	60	807
	Nov	4 210	309	62	1 308	61	243	485	50	291	477	58	866
	Dec	3 952	284	63	1 247	187	222	428	48	230	463	63	718
1993	Jan	3 449	224	57	1 014	54	209	417	55	298	363	35	722
	Feb	3 538	259	68	1 232	96	161	359	72	271	324	53	643
	Mar	4 562	300	100	1 468	189	210	524	73	335	427	69	867
	Apr	4 296	312	72	1 314	130	193	493	75	321	408	60	917
	May	3 740	211	61	1 088	90	194	449	71	318	335	71	852
	Jun	4 116	269	63	1 266	97	202	469	69	259	494	53	875
	Jul	3 752	196	45	1 128	109	170	417	83	250	363	55	937
	Aug	3 629	194	59	1 319	95	95	326	69	142	370	39	922
	Sep	4 079	212	65	1 415	119	184	442	61	279	406	43	853
	Oct	4 111	228	64	1 387	63	181	486	71	276	373	56	924
	Nov		178	61	1 267	114	190	450		275		46	940
	Dec		212	54				400		226		46	843
1994	Jan						393		264				783
	Feb												789
<b>EXPORTS</b>													
1988	17 020	917	979	6 325	67	325	2 402	307	2 058	814	69	2 756	
1989	21 200	1 188	1 103	7 384	81	391	3 159	408	2 925	984	129	3 449	
1990	22 720	1 238	927	8 498	61	417	3 401	343	3 136	896	132	3 672	
1991	22 175	1 128	1 066	8 052	69	393	3 640	444	2 999	1 006	116	3 262	
1992	20 505	987	1 112	7 236	69	394	3 309	630	2 647	989	108	3 024	
1992	Oct	1 896	85	101	770	6	31	263	57	235	97	13	238
	Nov	1 591	85	91	539	7	25	303	65	140	78	6	253
	Dec	1 715	72	98	608	5	39	277	63	210	91	10	242
1993	Jan	1 469	59	90	564	3	28	183	59	174	90	5	213
	Feb	1 619	90	81	581	3	35	234	74	193	86	6	236
	Mar	1 786	94	98	620	19	34	241	80	202	82	10	307
	Apr	1 695	97	95	544	6	30	303	54	238	64	7	257
	May	1 570	89	88	497	6	31	231	66	231	67	9	254
	Jun	1 994	122	120	667	3	49	335	86	212	111	8	282
	Jul	2 055	121	103	628	6	38	328	85	310	94	17	326
	Aug	1 703	61	94	667	5	32	235	58	215	77	5	257
	Sep	1 990	139	105	653	3	25	321	61	247	123	12	303
	Oct	2 339	82	118	993	3	31	339	123	266	93	7	284
	Nov		107	106	887	4	23	221		188		7	308
	Dec		97	102				349		261		10	365
1994	Jan						224		203				257
	Feb												273

**TRENDS IN MEMBER STATES' TRADE,  
BY GEOGRAPHICAL ZONE**

**CLASS 2 : DEVELOPING COUNTRIES**

Values in Mio ECU

Period	EU	UEBL	DK	D	GR	E	F	IRL	I	NL	P	UK	
<b>IMPORTS</b>													
1988	116 574	7 791	1 949	25 025	1 357	9 116	19 189	481	16 880	13 349	2 171	19 266	
1989	137 093	9 782	2 433	27 921	1 901	11 361	22 668	585	21 007	15 758	2 570	21 109	
1990	143 982	9 262	2 234	30 082	1 982	11 902	24 249	617	22 096	16 476	2 999	22 083	
1991	150 334	9 117	2 080	33 948	2 587	13 233	25 571	715	22 139	17 248	2 784	20 912	
1992	145 717	8 280	1 869	32 675	2 626	13 065	24 322	810	20 519	17 493	2 664	21 394	
1992	Oct	12 203	645	151	2 888	136	1 151	2 073	70	1 624	1 440	209	1 815
	Nov	11 659	561	144	2 622	194	1 016	2 015	79	1 626	1 371	212	1 819
	Dec	12 541	606	150	2 896	372	1 305	2 092	84	1 547	1 467	240	1 782
1993	Jan	11 677	644	171	2 554	90	892	1 989	94	1 739	1 323	206	1 975
	Feb	11 101	592	209	2 795	133	869	1 818	88	1 624	1 205	147	1 622
	Mar	12 190	668	141	2 729	168	1 005	2 142	102	1 664	1 418	224	1 929
	Apr	11 685	617	179	2 766	329	912	1 841	95	1 630	1 302	162	1 853
	May	10 962	500	207	2 398	186	947	1 810	94	1 784	1 030	151	1 854
	Jun	11 673	594	144	2 706	292	986	1 917	94	1 478	1 324	202	1 937
	Jul	12 135	522	144	2 911	377	889	1 950	82	1 430	1 441	193	2 197
	Aug	11 627	651	161	2 952	204	843	1 749	81	1 355	1 345	190	2 097
	Sep	12 297	621	178	2 967	271	931	1 883	111	1 629	1 346	198	2 163
	Oct	12 323	683	149	2 967	357	1 018	1 919	120	1 400	1 322	171	2 217
	Nov		695	163	2 784	304	900	1 917		1 574		228	2 250
	Dec		676	189				1 932		1 582		232	1 927
1994	Jan						2 266		1 650				2 349
	Feb												1 900
<b>EXPORTS</b>													
1988	113 621	7 269	2 378	26 228	648	7 765	23 489	1 071	14 565	8 076	645	21 488	
1989	131 207	9 058	2 488	30 044	838	8 549	28 237	1 231	17 716	8 468	807	23 772	
1990	134 345	8 833	2 734	31 919	785	8 641	29 155	1 058	17 738	8 332	901	24 250	
1991	142 699	9 567	2 680	35 651	950	9 545	30 917	1 056	19 620	8 417	994	23 302	
1992	152 818	9 910	3 090	38 489	1 025	10 607	33 103	1 205	21 671	9 085	1 240	23 392	
1992	Oct	13 654	850	332	3 375	118	1 156	3 010	90	1 943	836	93	1 850
	Nov	13 152	883	287	3 211	96	948	3 164	87	1 714	721	90	1 951
	Dec	15 055	1 067	285	3 784	104	1 053	3 371	101	2 237	909	109	2 035
1993	Jan	11 131	728	218	2 892	54	829	1 941	99	1 699	860	57	1 754
	Feb	12 638	930	221	3 475	65	1 094	2 284	119	1 842	795	59	1 754
	Mar	13 925	1 025	319	3 403	84	1 070	2 542	124	1 997	911	139	2 312
	Apr	13 368	833	267	3 077	72	964	2 843	131	2 133	788	59	2 202
	May	13 240	943	265	2 974	92	863	2 977	129	2 164	801	61	1 970
	Jun	14 731	1 091	286	3 324	161	1 003	3 129	140	2 157	1 056	62	2 322
	Jul	14 943	1 060	277	3 392	91	1 040	3 265	155	2 450	928	83	2 201
	Aug	12 375	759	234	3 242	73	809	2 533	134	1 588	797	60	2 146
	Sep	13 550	1 016	295	3 268	95	802	2 697	132	1 912	941	70	2 323
	Oct	15 002	995	263	3 450	103	1 056	3 103	141	2 397	997	81	2 415
	Nov		1 094	282	3 551	117	1 193	3 006		2 247		119	2 407
	Dec		1 237	270				3 634		2 605		115	2 550
1994	Jan						2 719		1 684				2 131
	Feb												2 157

**TRENDS IN MEMBER STATES' TRADE,  
BY GEOGRAPHICAL ZONE**

**CLASS 4 : CENTRAL AND EAST EUROPEAN COUNTRIES**

Values in Mio ECU

Period	EU	UEBL	DK	D	GR	E	F	IRL	I	NL	P	UK	
<b>IMPORTS</b>													
1988	23 487	1 472	458	7 615	516	1 135	3 484	119	4 545	1 868	78	2 197	
1989	27 350	1 516	538	9 113	590	1 405	3 631	151	5 519	2 412	90	2 385	
1990	29 220	1 708	603	10 477	622	1 318	3 857	152	5 212	2 724	72	2 473	
1991	34 449	1 800	713	15 692	789	931	3 704	149	5 706	2 535	91	2 341	
1992	36 619	1 781	842	17 140	724	1 090	4 007	123	5 949	2 666	136	2 163	
1992	Oct	3 329	135	84	1 598	61	135	407	12	505	207	14	172
	Nov	3 160	138	71	1 447	91	76	319	10	559	242	13	193
	Dec	3 541	176	99	1 744	108	82	308	13	553	245	13	199
1993	Jan	2 385	84	86	1 116	34	50	176	7	506	179	9	138
	Feb	2 983	125	58	1 431	37	81	304	11	548	193	16	178
	Mar	3 275	191	81	1 436	74	101	392	9	562	214	19	196
	Apr	3 233	139	80	1 559	54	123	296	9	568	206	15	184
	May	3 163	143	87	1 465	56	96	307	9	558	184	18	240
	Jun	3 397	173	75	1 533	85	97	312	5	619	267	13	218
	Jul	3 448	159	77	1 671	64	120	277	10	586	220	16	249
	Aug	3 168	167	66	1 498	94	104	241	9	489	241	15	245
	Sep	3 318	156	94	1 552	71	84	288	9	564	237	11	253
	Oct	3 395	121	76	1 654	103	95	269	10	562	230	29	244
	Nov		232	79	1 700	54	76	243		579		35	249
	Dec		223	78				235		507		13	215
1994	Jan						271		577				239
	Feb												249
<b>EXPORTS</b>													
1988	19 480	838	346	9 531	180	352	2 545	66	2 865	1 060	78	1 619	
1989	24 208	1 005	523	11 874	318	516	2 634	102	3 708	1 547	128	1 854	
1990	23 343	815	642	11 529	269	459	2 340	183	3 834	1 510	76	1 685	
1991	31 640	1 184	922	18 236	348	664	2 902	148	3 932	1 827	25	1 451	
1992	35 243	1 358	892	18 533	467	645	3 742	206	5 056	2 187	64	2 094	
1992	Oct	3 156	127	79	1 734	54	51	302	7	400	198	7	197
	Nov	2 992	118	72	1 597	54	54	273	9	404	203	10	198
	Dec	4 113	134	91	2 169	58	54	495	15	637	218	6	234
1993	Jan	2 432	68	60	1 298	30	53	189	7	367	169	10	181
	Feb	2 917	114	69	1 597	38	54	229	11	420	200	3	182
	Mar	3 470	186	89	1 763	65	86	364	12	438	232	3	232
	Apr	3 478	161	76	1 625	57	55	414	17	538	266	10	261
	May	3 403	146	89	1 771	54	48	324	22	512	218	2	218
	Jun	3 987	179	96	2 140	84	62	325	12	540	323	4	221
	Jul	3 365	115	72	1 737	57	79	298	13	554	221	11	208
	Aug	2 940	132	72	1 747	57	40	224	10	263	191	2	201
	Sep	3 411	145	92	1 815	64	38	285	11	494	264	5	198
	Oct	3 824	169	104	2 068	63	61	311	16	491	306	8	227
	Nov		186	103	2 019	82	95	321		544		12	237
	Dec		187	117				367		647		11	341
1994	Jan						245		437				211
	Feb												231



**TRENDS IN MEMBER STATES' TRADE,  
BY GEOGRAPHICAL ZONE**

**CLASS 5 : STATE-TRADING COUNTRIES OF AMERICA AND ASIA**

Values in Mio ECU

Period	EU	UEBL	DK	D	GR	E	F	IRL	I	NL	P	UK	
<b>IMPORTS</b>													
1988	7 486	431	296	2 106	60	276	967	34	1 268	745	64	1 237	
1989	9 714	552	322	2 759	79	418	1 255	44	1 589	955	66	1 675	
1990	11 094	620	317	3 629	94	527	1 341	55	1 503	1 154	71	1 781	
1991	15 571	991	547	5 472	161	800	1 869	89	1 898	1 480	80	2 183	
1992	17 537	1 047	553	5 682	186	1 132	2 039	144	2 205	1 730	104	2 715	
1992	Oct	1 620	89	53	517	20	102	174	12	201	156	10	287
	Nov	1 454	80	50	421	14	96	177	11	176	147	10	272
	Dec	1 384	81	37	518	19	82	145	11	133	134	7	217
1993	Jan	1 723	113	42	574	17	75	207	15	227	176	11	268
	Feb	1 660	102	37	627	21	69	184	15	199	163	15	227
	Mar	1 526	103	33	501	22	79	177	18	193	175	14	210
	Apr	1 632	106	34	546	23	73	219	16	187	161	17	248
	May	1 470	93	35	457	20	81	186	12	183	150	16	236
	Jun	1 679	112	30	533	17	77	228	16	176	187	25	278
	Jul	1 793	104	34	628	16	76	220	19	177	193	17	310
	Aug	1 916	122	44	694	17	71	238	24	141	214	13	339
	Sep	2 065	129	56	665	26	95	267	27	252	143	15	390
	Oct	1 922	113	42	696	23	82	229	21	195	129	14	379
	Nov		110	46	637	25	82	235		199		14	376
	Dec		101	33				196		148		10	293
1994	Jan						259		242				395
	Feb												354
<b>EXPORTS</b>													
1988	6 506	319	124	2 506	18	364	944	14	1 215	299	29	675	
1989	7 216	358	104	2 428	22	410	1 640	15	1 225	281	21	712	
1990	6 099	324	100	2 037	26	466	1 257	14	884	239	29	722	
1991	6 548	452	108	2 183	21	499	1 269	13	1 178	303	25	495	
1992	7 726	376	111	2 994	15	365	1 500	30	1 268	396	16	656	
1992	Oct	835	29	6	380	5	18	166	2	106	59	2	62
	Nov	716	41	11	307	4	26	115	3	113	38	4	54
	Dec	959	51	18	286		51	202	3	194	61	4	90
1993	Jan	721	28	5	294		31	80	5	148	39	3	89
	Feb	866	38	6	474		34	103	4	103	39	9	56
	Mar	1 003	63	15	431	9	46	122	5	187	66		59
	Apr	991	47	6	436		70	124	4	188	26	3	87
	May	1 078	39	10	388	1	68	248	4	212	27		80
	Jun	1 244	89	8	473	22	72	232	6	188	54	1	100
	Jul	1 234	76	7	475		61	131	4	278	108	2	93
	Aug	919	62	10	407		49	141	7	132	42		69
	Sep	897	31	12	400		41	82	6	168	64		92
	Oct	1 074	90	21	356		66	177	5	186	86	5	80
	Nov		75	20	386	3	62	121		208		2	85
	Dec		53	17				132		250		4	106
1994	Jan						108		135				119
	Feb												95

## GEOGRAPHICAL PATTERN OF TRADE OF MEMBER STATES

### 1992 IMPORTS

Values in Mio ECU

Trading Partners	EU		UEBL		DK		D		GR		E	
	Value	92/91	Value	92/91	Value	92/91	Value	92/91	Value	92/91	Value	92/91
<b>Extra-EU</b>	<b>487 674</b>	<b>99,0</b>	<b>28 685</b>	<b>95,4</b>	<b>11 929</b>	<b>97,2</b>	<b>142 782</b>	<b>100,3</b>	<b>6 632</b>	<b>95,9</b>	<b>29 531</b>	<b>101,2</b>
<b>Class 1</b>	<b>287 800</b>	<b>98,5</b>	<b>17 577</b>	<b>96,8</b>	<b>8 666</b>	<b>97,0</b>	<b>87 285</b>	<b>100,0</b>	<b>3 097</b>	<b>91,6</b>	<b>14 244</b>	<b>100,3</b>
<i>of which:</i>												
EFTA	111 616	100,7	5 394	97,2	5 925	98,0	41 466	103,4	975	97,5	3 975	100,8
<i>of which:</i>												
Norway	17 236	98,8	660	110,0	1 430	95,4	4 399	111,2	44	61,1	361	112,2
Sweden	24 610	97,7	2 116	86,4	2 855	99,3	6 767	99,1	227	79,4	1 023	88,7
Finland	10 854	103,8	477	97,9	696	97,8	3 214	100,5	109	87,2	555	103,7
Switzerland	34 933	101,2	1 420	107,5	546	95,9	12 939	101,5	323	114,2	1 376	106,0
Austria	23 075	103,7	699	104,1	317	98,2	13 965	105,7	258	116,8	586	101,0
Yugoslavia (former)	5 899	78,8	139	88,9	39	77,7	2 852	76,4	65	35,5	76	68,6
Turkey	6 587	105,6	229	96,3	84	101,3	3 270	108,8	111	82,0	306	124,8
South Africa	9 097	108,6	924	90,3	14		1 434	96,4	43	86,1	348	99,6
USA	86 766	95,6	5 925	94,8	1 359	87,5	19 056	100,8	655	87,7	5 548	96,2
Canada	8 973	91,0	491	86,0	147	106,5	1 922	89,1	43	78,6	441	123,7
Japan	51 508	99,4	3 902	102,6	870	105,9	15 944	96,4	1 152	99,5	3 259	103,0
Australia	4 709	105,2	346	114,7	65	79,1	902	101,8	13	91,1	192	114,8
<b>Class 2</b>	<b>145 717</b>	<b>96,9</b>	<b>8 280</b>	<b>90,8</b>	<b>1 869</b>	<b>89,8</b>	<b>32 675</b>	<b>96,3</b>	<b>2 626</b>	<b>101,5</b>	<b>13 065</b>	<b>98,7</b>
<i>of which:</i>												
ACP (69 countries)	17 955	93,8	2 091	102,7	99	147,1	2 820	89,9	155	76,6	2 009	95,1
DOM	1 735	97,8	1	21,2		84,4	22	34,6		102,8	960	98,5
Morocco	3 312	104,3	174	92,8	21	197,3	419	97,0	12	60,4	348	105,1
Algeria	6 881	90,4	403	91,8	1	6,4	1 205	132,9	14	76,3	767	96,6
Tunisia	2 467	105,7	221	115,5	21	102,8	560	99,0	59	221,9	108	87,3
Libya	6 923	85,8	182	70,3		0,1	1 453	84,3	384	89,6	956	97,2
Egypt	2 489	113,2	82	94,7	10	69,6	183	91,3	219	389,1	308	125,4
Nigeria	3 993	87,3	19	26,2		34,4	1 119	117,8	2	103,3	941	72,9
Mexico	2 930	96,0	258	103,9	18	130,1	418	82,8	21	93,2	953	98,5
Venezuela	1 434	88,5	101	66,4	4	58,0	716	109,5	2	873,2	66	73,8
Brazil	9 135	97,4	645	90,3	141	114,0	1 874	99,9	91	55,9	690	101,2
Cyprus	596	96,9	20	66,9	2	62,2	64	136,8	34	93,8	12	98,3
Iran	5 377	85,5	54	16,2	6	113,3	545	79,1	512	101,9	256	44,6
Israel	3 376	99,1	445	97,8	31	92,2	608	92,2	76	75,4	185	111,0
Saudi Arabia	9 660	86,6	116	35,4	5	26,2	957	101,0	234	99,9	816	108,1
United Arab Emirates	1 440	82,6	30	89,8	3	108,0	115	71,5	6	564,2	120	59,5
Pakistan	1 580	100,7	70	105,4	32	75,3	404	92,8	12	66,4	115	106,5
India	4 877	102,5	543	92,8	77	83,5	1 270	100,0	35	81,4	229	102,7
Thailand	5 642	112,5	377	99,7	112	96,4	1 330	103,5	39	107,1	353	106,6
Indonesia	4 346	121,5	308	116,5	118	115,3	1 008	110,1	29	122,8	290	140,0
Malaysia	4 937	112,6	247	94,8	73	106,3	1 642	112,7	37	117,8	209	103,7
Singapore	5 648	108,2	158	114,2	67	121,6	1 759	109,1	59	90,8	224	106,8
South Korea	7 429	94,7	337	115,8	112	35,0	2 449	97,9	214	160,0	523	106,9
Taiwan	10 713	96,9	338	88,5	186	103,8	3 432	93,2	137	103,2	828	106,2
Hong Kong	5 907	92,2	198	85,3	112	85,5	2 188	85,6	47	83,9	228	98,6
<b>Class 4</b>	<b>36 619</b>	<b>106,3</b>	<b>1 781</b>	<b>98,9</b>	<b>842</b>	<b>118,1</b>	<b>17 140</b>	<b>109,2</b>	<b>724</b>	<b>91,8</b>	<b>1 090</b>	<b>117,1</b>
<i>of which:</i>												
Soviet Union (former)	16 662	91,2	1 036	86,8	275	107,5	5 950	87,6	306	95,0	663	114,0
Poland	7 077	113,9	268	99,8	344	103,3	4 077	115,9	40	53,1	134	114,6
Czechoslovakia (former)	5 535	136,3	146	116,9	82	117,1	3 587	145,8	106	111,3	127	159,4
Hungary	3 986	110,0	156	124,6	39	100,9	2 277	110,0	55	64,2	75	149,4
<b>Class 5</b>	<b>17 537</b>	<b>112,6</b>	<b>1 047</b>	<b>105,7</b>	<b>553</b>	<b>101,0</b>	<b>5 682</b>	<b>103,8</b>	<b>186</b>	<b>115,0</b>	<b>1 132</b>	<b>141,5</b>
<i>of which:</i>												
China	16 780	112,0	1 012	104,7	544	100,0	5 423	102,0	184	117,3	1 031	143,6
<b>Mediterranean Basin</b>	<b>41 163</b>	<b>94,6</b>	<b>1 927</b>	<b>92,7</b>	<b>218</b>	<b>90,4</b>	<b>11 385</b>	<b>94,0</b>	<b>1 019</b>	<b>97,0</b>	<b>3 184</b>	<b>103,4</b>
<b>OPEC</b>	<b>42 743</b>	<b>91,2</b>	<b>1 244</b>	<b>65,2</b>	<b>143</b>	<b>87,5</b>	<b>7 439</b>	<b>102,5</b>	<b>1 242</b>	<b>97,1</b>	<b>4 360</b>	<b>86,4</b>
<b>ASEAN</b>	<b>22 403</b>	<b>112,3</b>	<b>1 159</b>	<b>103,5</b>	<b>393</b>	<b>105,3</b>	<b>6 284</b>	<b>108,8</b>	<b>169</b>	<b>105,2</b>	<b>1 144</b>	<b>113,3</b>
<b>Latin America</b>	<b>24 505</b>	<b>94,6</b>	<b>1 658</b>	<b>89,6</b>	<b>450</b>	<b>101,4</b>	<b>6 011</b>	<b>92,4</b>	<b>228</b>	<b>66,9</b>	<b>2 959</b>	<b>99,4</b>

**GEOGRAPHICAL PATTERN OF TRADE  
OF MEMBER STATES**

4C

**1992  
IMPORTS**

Values in Mio ECU

F		IRL		I		NL		P		UK		Trading Partners
Value	92/91	Value	92/91	Value	92/91	Value	92/91	Value	92/91	Value	92/91	
<b>67 891</b>	<b>96,7</b>	<b>4 612</b>	<b>90,8</b>	<b>59 341</b>	<b>96,2</b>	<b>46 906</b>	<b>103,1</b>	<b>6 004</b>	<b>100,5</b>	<b>83 359</b>	<b>100,0</b>	<b>Extra-EU</b>
<b>37 523</b>	<b>96,1</b>	<b>3 535</b>	<b>85,7</b>	<b>30 669</b>	<b>96,0</b>	<b>25 017</b>	<b>103,2</b>	<b>3 100</b>	<b>102,7</b>	<b>57 087</b>	<b>98,5</b>	<b>Class 1</b>
13 243	101,0	847	109,9	12 860	100,2	7 230	104,5	1 365	104,6	18 337	95,5	<i>of which:</i>
2 267	94,2	277	118,1	644	111,4	1 751	107,5	329	132,3	5 075	86,0	EFTA
2 677	101,5	239	104,4	1 864	93,3	2 237	105,8	291	98,6	4 314	99,8	<i>of which:</i>
1 504	120,3	120	95,8	935	117,8	891	96,9	150	91,1	2 202	102,5	Norway
5 079	98,9	139	121,4	6 216	100,1	1 368	106,9	382	99,4	5 143	99,3	Sweden
1 592	103,7	68	104,1	3 183	98,9	946	99,4	182	117,7	1 279	97,3	Finland
665	104,2	13	96,3	1 619	77,4	217	85,4	17	112,6	196	81,2	Switzerland
680	106,3	14	87,0	749	89,3	484	119,6	38	69,0	622	108,0	Austria
543	89,9	11	82,1	1 974	95,7	240	101,9	110	87,4	3 455	142,6	Yugoslavia (former)
14 476	91,6	2 003	78,9	7 659	93,1	9 390	104,1	687	94,6	20 007	94,4	Turkey
1 197	78,8	72	61,9	1 135	100,1	695	72,9	132	106,6	2 698	98,7	South Africa
5 744	98,5	558	87,4	3 411	94,7	6 187	103,8	695	112,3	9 786	101,1	USA
720	111,6	8	84,8	680	98,3	464	111,0	28	122,5	1 291	104,4	Canada
<b>24 322</b>	<b>95,1</b>	<b>810</b>	<b>113,3</b>	<b>20 519</b>	<b>92,7</b>	<b>17 493</b>	<b>101,4</b>	<b>2 664</b>	<b>95,7</b>	<b>21 394</b>	<b>102,3</b>	<b>Class 2</b>
3 979	94,6	149	101,1	1 649	84,6	1 706	84,4	720	110,8	2 578	98,3	<i>of which:</i>
509	109,6		17,0	22	103,8	92	83,5	7	88,8	121	96,2	ACP (69 countries)
1 710	104,5	24	103,0	287	107,2	126	131,1	19	60,3	173	122,8	DOM
1 489	85,2	2	34,7	1 915	81,8	701	81,1	164	79,0	222	78,0	Morocco
840	109,0	7	357,9	493	93,8	81	138,5	3	79,8	73	167,1	Algeria
560	78,1			2 984	83,5	116	111,0	70	77,5	216	121,3	Tunisia
321	141,3	3	146,1	899	93,7	114	109,7	202	141,5	148	92,3	Libya
637	109,3	4	74,9	281	63,1	449	74,4	308	119,5	232	64,5	Egypt
578	100,2	9	123,8	119	73,6	188	93,2	111	129,0	259	98,9	Nigeria
103	58,5		8,9	80	71,7	144	57,2	31	315,0	186	111,0	Mexico
1 144	95,1	39	110,9	1 428	96,4	1 597	99,6	276	90,9	1 211	101,5	Venezuela
228	102,6	12	139,7	12	28,3	19	127,3	5	314,1	188	94,8	Brazil
809	77,3		190,8	1 274	96,6	1 597	111,9	103	62,4	221	97,1	Cyprus
510	97,2	29	110,2	358	92,2	403	106,1	26	100,0	705	109,0	Iran
2 298	83,9	1	5,4	1 621	86,5	2 125	83,4	121	71,2	1 366	89,6	Israel
440	76,9	8	226,5	90	38,5	183	96,2	36	57,9	409	145,2	Saudi Arabia
241	110,7	11	104,7	190	101,0	117	135,7	39	99,3	349	97,7	United Arab Emirates
553	98,8	23	95,5	594	111,2	339	123,6	52	106,3	1 161	105,4	Pakistan
650	103,4	24	117,6	491	103,5	1 236	167,6	101	105,8	929	102,1	India
553	124,9	42	111,3	533	138,5	675	126,9	12	53,1	778	120,5	Thailand
561	121,1	37	79,8	382	106,0	530	120,5	34	140,8	1 185	115,0	Malaysia
757	109,7	72	186,0	435	108,9	709	120,3	37	115,0	1 371	98,7	Singapore
863	83,9	68	159,2	758	98,9	702	89,7	68	87,1	1 335	94,8	South Korea
1 314	92,1	110	120,1	1 021	100,9	1 346	96,0	106	101,8	1 896	101,8	Taiwan
454	92,2	84	124,7	288	100,6	571	102,4	33	100,2	1 703	96,9	Hong Kong
<b>4 007</b>	<b>108,2</b>	<b>123</b>	<b>82,3</b>	<b>5 949</b>	<b>104,2</b>	<b>2 666</b>	<b>105,2</b>	<b>136</b>	<b>149,8</b>	<b>2 163</b>	<b>92,4</b>	<b>Class 4</b>
2 573	108,3	37	60,5	3 388	92,8	1 373	85,6	85	166,7	976	70,6	<i>of which:</i>
467	108,1	66	101,4	687	139,9	500	112,6	11	71,6	483	106,9	Soviet Union (former)
321	112,2	14	81,8	620	129,2	258	115,9	20	146,3	254	120,0	Poland
288	98,3	4	103,2	744	114,3	175	116,7	7	144,5	167	108,1	Czechoslovakia (former)
<b>2 039</b>	<b>109,1</b>	<b>144</b>	<b>162,0</b>	<b>2 205</b>	<b>116,2</b>	<b>1 730</b>	<b>116,9</b>	<b>104</b>	<b>129,4</b>	<b>2 715</b>	<b>124,4</b>	<b>Class 5</b>
1 941	108,9	140	160,0	2 148	116,5	1 603	117,8	83	127,7	2 672	124,9	<i>of which:</i>
<b>7 563</b>	<b>98,3</b>	<b>107</b>	<b>106,9</b>	<b>10 160</b>	<b>87,5</b>	<b>2 301</b>	<b>98,8</b>	<b>557</b>	<b>95,4</b>	<b>2 741</b>	<b>104,9</b>	China
<b>8 166</b>	<b>89,8</b>	<b>68</b>	<b>86,3</b>	<b>8 969</b>	<b>85,3</b>	<b>6 386</b>	<b>95,0</b>	<b>896</b>	<b>88,3</b>	<b>3 831</b>	<b>101,6</b>	<b>Mediterranean Basin</b>
<b>2 741</b>	<b>111,0</b>	<b>184</b>	<b>123,1</b>	<b>1 979</b>	<b>115,0</b>	<b>3 356</b>	<b>134,7</b>	<b>194</b>	<b>104,8</b>	<b>4 799</b>	<b>106,8</b>	<b>OPEC</b>
<b>3 030</b>	<b>93,8</b>	<b>82</b>	<b>100,0</b>	<b>3 338</b>	<b>96,1</b>	<b>3 253</b>	<b>93,2</b>	<b>670</b>	<b>93,7</b>	<b>2 824</b>	<b>101,4</b>	<b>ASEAN</b>
												<b>Latin America</b>

## GEOGRAPHICAL PATTERN OF TRADE OF MEMBER STATES

January – October 1993  
**IMPORTS**

Values in Mio ECU

Trading Partners	EU		UEBL		DK		D		GR		E	
	Value	93/92	Value	93/92	Value	93/92	Value	93/92	Value	93/92	Value	93/92
<b>Extra-EU</b>	<b>401 381</b>	<b>98,5</b>	<b>22 922</b>	<b>94,3</b>	<b>9 788</b>	<b>97,4</b>	<b>117 467</b>	<b>99,3</b>	<b>5 997</b>	<b>114,7</b>	<b>20 622</b>	<b>83,6</b>
<b>Class 1</b>	<b>229 710</b>	<b>95,1</b>	<b>12 020</b>	<b>80,9</b>	<b>6 866</b>	<b>93,8</b>	<b>68 801</b>	<b>94,9</b>	<b>2 691</b>	<b>108,1</b>	<b>8 964</b>	<b>74,4</b>
<i>of which:</i>												
EFTA	89 869	96,6	4 241	93,8	4 824	96,6	33 193	96,9	782	100,0	2 821	84,2
<i>of which:</i>												
Norway	13 743	95,8	512	96,1	1 226	99,6	3 788	103,8	58	153,3	205	67,4
Sweden	19 070	92,0	1 676	93,4	2 245	93,4	5 171	91,6	186	106,8	629	72,0
Finland	8 340	91,5	399	99,5	567	98,7	2 330	86,7	95	112,4	472	101,1
Switzerland	29 743	103,2	1 100	91,8	484	106,9	10 540	100,1	285	108,8	911	79,9
Austria	18 293	95,1	534	92,1	241	93,3	11 235	96,8	148	70,1	554	110,9
Yugoslavia (former)	4 149	82,8	75	61,9	26	81,1	2 063	85,7	31	56,3	32	47,6
Turkey	5 265	96,8	183	99,4	65	93,6	2 685	100,0	90	102,7	151	57,1
South Africa	7 411	94,3	377	44,4	74	541,7	1 036	86,0	16	46,6	249	87,7
USA	71 423	97,9	4 008	80,8	938	80,6	14 739	93,1	577	105,4	3 443	73,6
Canada	6 416	85,5	344	82,5	86	71,4	1 518	97,0	42	114,4	250	67,9
Japan	39 762	91,7	2 404	72,7	664	88,6	12 630	94,4	1 043	115,4	1 802	64,5
Australia	3 240	81,3	208	70,4	24	50,5	574	76,3	11	98,5	162	100,5
<b>Class 2</b>	<b>118 647</b>	<b>97,7</b>	<b>5 885</b>	<b>82,7</b>	<b>1 701</b>	<b>107,9</b>	<b>27 743</b>	<b>102,2</b>	<b>2 407</b>	<b>116,8</b>	<b>9 458</b>	<b>88,0</b>
<i>of which:</i>												
ACP (69 countries)	11 732	77,6	857	45,1	77	86,2	1 874	79,9	128	113,6	1 185	71,9
DOM	1 494	108,7	4	419,8		82,9	17	100,7	1	351,0	924	123,0
Morocco	2 631	96,3	126	83,1	10	63,4	351	103,8	4	40,0	266	97,9
Algeria	4 648	80,7	314	98,3	7		1 030	105,4	5	39,5	588	90,8
Tunisia	2 022	101,5	165	91,7	14	82,4	477	105,2	10	31,4	58	73,5
Libya	5 116	87,9	75	58,3	2		1 169	96,3	225	70,2	648	82,1
Egypt	1 784	83,8	55	74,7	11	125,1	184	125,6	290	138,0	107	41,4
Nigeria	2 386	72,8	22	138,8		58,8	586	62,2	1	83,4	478	65,7
Mexico	1 938	78,7	187	85,8	14	83,8	329	90,8	10	49,4	587	77,3
Venezuela	972	82,6	48	56,6	12	280,2	439	73,7	3	551,4	50	89,0
Brazil	6 769	87,1	419	74,1	146	121,8	1 421	88,7	41	52,4	543	91,0
Cyprus	579	121,9	26	143,8	1	82,6	53	99,9	118	425,1	7	60,2
Iran	4 826	109,8	30	76,0	15	304,5	569	129,8	509	121,3	370	217,9
Israel	2 819	98,8	319	82,0	36	133,9	563	112,1	52	81,5	137	88,4
Saudi Arabia	7 617	94,9	58	61,1	1	21,8	776	92,7	209	172,3	720	108,8
United Arab Emirates	728	60,1	22	82,9	2	60,7	107	108,1	2	102,8	18	15,1
Pakistan	1 407	105,6	76	128,9	35	127,9	397	115,7	11	111,6	65	66,3
India	4 975	120,0	610	128,4	74	111,3	1 363	126,6	33	113,6	194	102,4
Thailand	4 734	101,6	416	133,1	86	89,2	1 252	113,9	32	103,0	219	75,1
Indonesia	4 255	117,3	287	110,6	103	106,9	1 081	130,6	36	155,0	250	103,8
Malaysia	5 098	125,1	254	121,0	60	95,8	1 401	102,3	37	133,1	150	86,5
Singapore	5 263	117,0	156	127,4	140	247,9	1 596	111,7	44	104,6	139	75,7
South Korea	6 488	104,3	222	79,9	180	186,2	2 331	114,1	327	217,6	353	79,5
Taiwan	8 572	96,6	297	104,4	153	101,0	2 932	104,7	106	94,0	442	63,1
Hong Kong	5 526	112,2	102	57,6	101	106,1	1 809	99,2	35	92,9	114	58,5
<b>Class 4</b>	<b>31 755</b>	<b>106,2</b>	<b>1 457</b>	<b>99,4</b>	<b>788</b>	<b>116,0</b>	<b>14 911</b>	<b>107,0</b>	<b>672</b>	<b>128,1</b>	<b>969</b>	<b>104,0</b>
<i>of which:</i>												
Soviet Union (former)	14 209	104,5	937	109,6	271	124,6	5 145	105,1	368	171,7	686	120,6
Poland	6 149	106,2	180	80,9	308	109,6	3 523	106,6	30	113,5	81	71,4
Czechoslovakia (former)	4 837	106,6	108	88,2	54	76,9	3 253	112,4	62	74,9	71	67,5
Hungary	3 153	95,7	113	85,6	27	85,0	1 855	99,9	32	71,2	44	66,6
<b>Class 5</b>	<b>16 928</b>	<b>115,1</b>	<b>1 098</b>	<b>123,9</b>	<b>432</b>	<b>92,6</b>	<b>5 921</b>	<b>124,8</b>	<b>202</b>	<b>132,1</b>	<b>781</b>	<b>81,8</b>
<i>of which:</i>												
China	16 192	115,1	1 061	123,8	424	91,7	5 637	124,7	199	131,6	737	84,8
<b>Mediterranean Basin</b>	<b>31 548</b>	<b>91,7</b>	<b>1 366</b>	<b>85,7</b>	<b>179</b>	<b>100,2</b>	<b>9 298</b>	<b>98,9</b>	<b>922</b>	<b>107,7</b>	<b>2 258</b>	<b>86,1</b>
<b>OPEC</b>	<b>32 980</b>	<b>92,9</b>	<b>902</b>	<b>90,4</b>	<b>152</b>	<b>129,1</b>	<b>5 909</b>	<b>95,3</b>	<b>1 028</b>	<b>107,3</b>	<b>3 253</b>	<b>92,3</b>
<b>ASEAN</b>	<b>21 279</b>	<b>115,9</b>	<b>1 197</b>	<b>124,4</b>	<b>409</b>	<b>123,9</b>	<b>5 863</b>	<b>113,5</b>	<b>155</b>	<b>119,4</b>	<b>806</b>	<b>84,8</b>
<b>Latin America</b>	<b>18 123</b>	<b>87,9</b>	<b>1 204</b>	<b>85,1</b>	<b>387</b>	<b>102,9</b>	<b>4 458</b>	<b>87,6</b>	<b>141</b>	<b>76,2</b>	<b>2 135</b>	<b>86,4</b>

**GEOGRAPHICAL PATTERN OF TRADE  
OF MEMBER STATES**

**4C**

**January – October 1993  
IMPORTS**

Values in Mio ECU

F		IRL		I		NL		P		UK		Trading Partners
Value	93/92	Value	93/92	Value	93/92	Value	93/92	Value	93/92	Value	93/92	
<b>55 389</b>	<b>97,7</b>	<b>5 215</b>	<b>137,3</b>	<b>46 911</b>	<b>93,9</b>	<b>36 378</b>	<b>92,5</b>	<b>4 749</b>	<b>92,9</b>	<b>75 944</b>	<b>108,6</b>	<b>Extra-EU</b>
<b>31 127</b>	<b>99,1</b>	<b>3 850</b>	<b>131,4</b>	<b>23 212</b>	<b>89,2</b>	<b>19 231</b>	<b>91,3</b>	<b>2 356</b>	<b>87,8</b>	<b>50 593</b>	<b>105,1</b>	<b>Class 1</b>
10 406	94,4	677	94,8	9 927	91,9	5 832	96,2	1 047	87,4	16 120	105,2	<i>of which:</i> EFTA
1 440	76,9	223	96,7	556	106,1	1 258	85,5	231	76,5	4 245	101,2	<i>of which:</i> Norway
2 047	91,0	187	91,7	1 290	81,7	1 756	93,6	208	83,0	3 677	100,2	Sweden
942	73,9	64	61,8	639	79,6	863	114,5	112	83,2	1 856	101,4	Finland
4 581	108,9	139	120,3	5 117	98,8	1 144	99,2	335	103,3	5 107	119,5	Switzerland
1 304	99,2	62	106,8	2 314	85,8	783	100,7	142	91,3	976	90,5	Austria
501	90,9	12	113,6	1 102	79,2	152	81,4	7	48,3	147	85,6	Yugoslavia (former)
551	97,8	13	106,9	534	85,0	432	108,9	29	92,6	534	103,3	Turkey
313	65,9	12	133,6	1 524	91,7	183	91,5	72	79,5	3 556	117,0	South Africa
13 564	111,5	2 264	137,1	5 623	84,8	7 571	95,9	540	90,7	18 155	107,6	USA
797	79,0	68	115,1	843	90,5	514	86,9	60	52,1	1 895	82,8	Canada
4 386	90,8	788	171,6	2 750	95,2	4 195	80,0	566	95,8	8 536	104,1	Japan
408	68,2	8	124,8	513	87,1	284	73,2	24	118,2	1 024	91,8	Australia
<b>19 024</b>	<b>94,1</b>	<b>963</b>	<b>148,8</b>	<b>15 733</b>	<b>91,4</b>	<b>13 851</b>	<b>94,5</b>	<b>2 018</b>	<b>90,4</b>	<b>19 864</b>	<b>111,6</b>	<b>Class 2</b>
2 718	83,8	122	97,9	1 213	89,7	1 134	77,6	433	66,4	1 992	91,1	<i>of which:</i> ACP (69 countries)
374	90,4		33,3	8	51,4	101	141,5	10	147,6	54	56,5	DOM
1 340	94,9	15	76,2	214	86,7	98	92,1	21	145,1	187	127,7	Morocco
333	26,3		28,6	1 366	84,0	584	101,9	235	166,4	187	95,9	Algeria
723	105,2	6	169,7	435	106,0	91	138,5	5	218,2	37	60,1	Tunisia
326	65,5			2 383	94,3	21	18,2	97	206,1	170	94,5	Libya
212	82,7	3	103,6	615	78,0	38	38,4	85	52,9	186	146,4	Egypt
442	85,8	2	39,9	111	57,6	415	107,1	224	81,1	105	49,1	Nigeria
332	66,1	5	79,6	70	67,7	123	78,7	57	57,3	224	103,1	Mexico
88	95,2		80,8	60	92,9	104	89,4	22	188,4	143	96,7	Venezuela
950	97,6	38	109,5	1 078	90,7	945	69,1	217	96,9	971	94,9	Brazil
211	133,6	5	63,3	7	70,1	11	63,5	4	84,8	136	81,8	Cyprus
1 133	166,2	1	241,9	971	92,9	895	65,9	58	75,1	275	170,2	Iran
430	103,7	19	74,3	300	98,6	365	104,7	20	88,5	578	96,1	Israel
1 966	104,0	1	101,7	1 222	89,7	1 145	64,4	114	112,7	1 405	119,5	Saudi Arabia
231	62,7	6	78,9	46	55,4	80	52,2	1	2,9	213	66,5	United Arab Emirates
219	105,8	9	117,3	130	78,7	111	112,2	41	126,6	315	110,3	Pakistan
540	114,6	18	92,3	606	120,2	354	121,7	51	116,5	1 132	115,6	India
622	114,7	16	79,9	410	95,6	714	71,0	78	94,5	888	118,8	Thailand
531	112,7	35	104,8	546	120,3	588	104,8	19	180,3	780	119,9	Indonesia
548	118,6	91	330,5	364	111,9	591	137,0	35	119,7	1 566	164,2	Malaysia
692	119,2	228	419,4	346	96,4	562	105,2	36	123,8	1 323	119,7	Singapore
757	104,9	73	146,8	516	78,3	501	83,8	56	95,5	1 172	104,6	South Korea
965	87,8	139	161,7	669	76,1	1 118	101,1	74	82,6	1 678	107,0	Taiwan
364	95,2	89	132,1	185	76,3	1 220	250,9	23	85,9	1 483	106,7	Hong Kong
<b>2 863</b>	<b>85,2</b>	<b>88</b>	<b>88,2</b>	<b>5 564</b>	<b>115,0</b>	<b>2 113</b>	<b>97,0</b>	<b>182</b>	<b>163,0</b>	<b>2 149</b>	<b>121,4</b>	<b>Class 4</b>
1 451	67,5	29	101,1	3 415	127,2	865	77,2	140	199,7	901	114,1	<i>of which:</i> Soviet Union (former)
502	128,1	46	84,2	575	101,6	438	106,6	10	100,4	456	111,6	Poland
290	104,9	9	70,8	498	93,4	217	105,2	13	78,0	263	120,4	Czechoslovakia (former)
236	99,1	3	109,0	534	84,3	150	104,4	4	82,0	154	110,5	Hungary
<b>2 157</b>	<b>125,7</b>	<b>183</b>	<b>150,6</b>	<b>1 929</b>	<b>101,8</b>	<b>1 175</b>	<b>81,1</b>	<b>164</b>	<b>186,3</b>	<b>2 885</b>	<b>129,6</b>	<b>Class 5</b>
2 031	123,6	175	147,9	1 878	101,7	1 065	79,2	133	198,5	2 851	130,1	<i>of which:</i> China
<b>5 050</b>	<b>80,2</b>	<b>74</b>	<b>87,8</b>	<b>7 582</b>	<b>87,7</b>	<b>1 830</b>	<b>94,2</b>	<b>522</b>	<b>115,8</b>	<b>2 468</b>	<b>106,1</b>	<b>Mediterranean Basin</b>
<b>5 632</b>	<b>81,8</b>	<b>50</b>	<b>87,5</b>	<b>6 869</b>	<b>91,9</b>	<b>4 813</b>	<b>90,3</b>	<b>802</b>	<b>108,2</b>	<b>3 569</b>	<b>111,5</b>	<b>OPEC</b>
<b>2 558</b>	<b>115,0</b>	<b>380</b>	<b>264,5</b>	<b>1 780</b>	<b>105,8</b>	<b>2 647</b>	<b>97,8</b>	<b>176</b>	<b>111,4</b>	<b>5 309</b>	<b>135,7</b>	<b>ASEAN</b>
<b>2 347</b>	<b>91,2</b>	<b>66</b>	<b>94,2</b>	<b>2 408</b>	<b>89,2</b>	<b>2 147</b>	<b>76,5</b>	<b>473</b>	<b>87,6</b>	<b>2 356</b>	<b>98,6</b>	<b>Latin America</b>

## GEOGRAPHICAL PATTERN OF TRADE OF MEMBER STATES

### 1992 EXPORTS

Values in Mio ECU

Trading Partners	EU		UEBL		DK		D		GR		E	
	Value	92/91	Value	92/91	Value	92/91	Value	92/91	Value	92/91	Value	92/91
<b>Extra-EU</b>	<b>435 655</b>	<b>102,9</b>	<b>23 372</b>	<b>102,3</b>	<b>14 107</b>	<b>104,4</b>	<b>151 316</b>	<b>101,7</b>	<b>2 568</b>	<b>102,5</b>	<b>17 747</b>	<b>106,5</b>
<b>Class 1</b>	<b>239 867</b>	<b>98,9</b>	<b>11 729</b>	<b>100,8</b>	<b>10 013</b>	<b>102,2</b>	<b>91 300</b>	<b>98,4</b>	<b>1 060</b>	<b>89,3</b>	<b>6 130</b>	<b>102,8</b>
<i>of which:</i>												
EFTA	107 698	98,9	5 621	104,4	6 700	100,0	50 456	99,4	395	102,9	2 117	109,1
<i>of which:</i>												
Norway	9 851	102,0	444	99,6	1 778	109,7	2 816	106,6	35	118,8	359	218,1
Sweden	21 404	97,8	1 331	108,7	3 272	96,6	7 248	99,1	96	100,7	491	100,1
Finland	7 508	97,6	447	102,4	614	92,2	2 806	98,4	45	85,0	151	89,6
Switzerland	38 601	96,1	2 116	102,8	593	100,0	17 652	95,6	105	108,1	664	88,4
Austria	29 670	102,9	1 265	105,7	319	105,9	19 797	102,5	114	104,5	442	123,8
Yugoslavia (former)	5 378	79,4	135	71,9	71	102,0	2 543	75,3	71	55,0	45	73,6
Turkey	8 277	100,5	396	92,6	83	103,2	3 277	95,5	102	119,9	251	121,3
South Africa	5 420	93,1	280	94,8	35	287,5	2 150	93,6			99	100,1
USA	73 905	103,7	3 686	103,1	1 560	109,9	21 126	103,7	295	73,7	2 368	99,7
Canada	8 456	90,7	285	87,7	143	94,0	2 082	85,6	39	116,7	261	88,7
Japan	20 505	92,5	987	87,5	1 112	104,3	7 236	89,9	69	99,9	394	100,3
Australia	6 348	102,6	263	117,7	139	109,4	1 916	118,7	33	98,3	108	100,9
<b>Class 2</b>	<b>152 818</b>	<b>107,1</b>	<b>9 910</b>	<b>103,6</b>	<b>3 090</b>	<b>115,3</b>	<b>38 489</b>	<b>108,0</b>	<b>1 025</b>	<b>108,0</b>	<b>10 607</b>	<b>111,1</b>
<i>of which:</i>												
ACP (69 countries)	17 047	106,8	1 037	101,5	411	124,4	2 508	102,1	99	97,3	986	142,3
DOM	9 246	99,6	145	96,8	46	85,7	474	100,6	3	107,3	3 893	102,7
Morocco	3 951	106,6	174	90,6	34	117,5	525	108,0	10	119,5	526	109,6
Algeria	3 984	90,9	239	95,2	23	67,6	415	69,8	11	37,4	539	103,1
Tunisia	3 498	113,9	246	106,5	26	107,4	667	112,9	28	97,6	143	114,1
Libya	2 188	77,5	74	60,7	14	71,8	473	84,5	48	86,9	30	53,7
Egypt	3 602	87,7	135	83,1	85	123,2	952	107,4	93	177,5	138	95,2
Nigeria	3 388	115,8	166	140,4	38	153,5	797	100,3	26	114,9	91	157,1
Mexico	5 720	118,5	251	114,3	97	156,9	2 156	107,7	16	320,6	680	137,5
Venezuela	2 121	111,5	76	67,5	42	111,7	629	115,1	1	57,9	220	105,8
Brazil	3 642	91,1	126	94,4	47	66,4	1 441	97,6	9	237,4	126	101,7
Cyprus	2 029	133,5	49	121,0	27	121,5	458	144,7	248	121,3	57	96,3
Iran	8 205	109,2	295	91,2	133	84,8	3 940	120,1	19	122,9	211	67,2
Israel	6 556	111,6	1 777	117,4	122	166,5	1 589	107,3	59	136,9	192	128,8
Saudi Arabia	10 046	100,9	737	105,4	195	101,4	2 095	106,8	97	116,2	356	124,0
United Arab Emirates	4 463	110,2	167	90,7	82	108,9	866	103,4	28	103,0	100	94,8
Pakistan	1 812	97,9	81	89,6	41	131,8	544	102,6	2	90,7	33	66,8
India	5 244	100,5	1 092	98,0	79	136,7	1 409	120,0	6	111,6	112	131,2
Thailand	3 913	102,5	311	71,0	109	99,6	1 344	94,7	9	115,0	78	80,8
Indonesia	4 052	126,8	168	119,9	61	143,3	1 544	108,3	5	132,2	125	174,6
Malaysia	3 103	105,5	172	110,5	59	110,2	1 053	96,7	2	76,4	34	87,2
Singapore	6 348	111,3	300	135,1	176	159,9	1 598	100,0	12	63,4	163	150,1
South Korea	6 232	87,9	256	79,0	171	93,5	2 386	95,6	16	206,7	159	52,9
Taiwan	6 249	113,3	357	102,8	111	98,5	2 467	114,1	18	172,2	129	129,0
Hong Kong	8 781	118,8	704	119,2	174	100,7	2 108	122,5	10	116,0	213	106,3
<b>Class 4</b>	<b>35 243</b>	<b>111,4</b>	<b>1 358</b>	<b>114,7</b>	<b>892</b>	<b>96,7</b>	<b>18 533</b>	<b>101,6</b>	<b>467</b>	<b>134,2</b>	<b>645</b>	<b>97,1</b>
<i>of which:</i>												
Soviet Union (former)	12 978	93,1	387	94,8	235	118,9	6 604	76,9	89	124,7	331	78,3
Poland	8 149	103,5	399	94,6	392	67,5	4 091	98,8	55	90,9	123	90,8
Czechoslovakia (former)	6 263	164,1	205	180,9	115	184,8	4 101	168,9	48	129,2	77	185,0
Hungary	4 060	116,5	205	141,3	51	95,2	2 326	112,8	27	92,6	72	194,7
<b>Class 5</b>	<b>7 726</b>	<b>118,0</b>	<b>376</b>	<b>83,1</b>	<b>111</b>	<b>102,8</b>	<b>2 994</b>	<b>137,1</b>	<b>15</b>	<b>69,3</b>	<b>365</b>	<b>73,1</b>
<i>of which:</i>												
China	6 850	122,2	341	84,8	96	119,6	2 852	143,8	14	68,5	209	80,4
<b>Mediterranean Basin</b>	<b>45 392</b>	<b>99,0</b>	<b>3 542</b>	<b>104,3</b>	<b>576</b>	<b>110,8</b>	<b>11 815</b>	<b>94,2</b>	<b>860</b>	<b>106,0</b>	<b>2 709</b>	<b>103,8</b>
<b>OPEC</b>	<b>42 010</b>	<b>106,8</b>	<b>2 059</b>	<b>101,5</b>	<b>646</b>	<b>102,5</b>	<b>11 464</b>	<b>109,1</b>	<b>249</b>	<b>94,7</b>	<b>1 785</b>	<b>104,6</b>
<b>ASEAN</b>	<b>19 278</b>	<b>111,5</b>	<b>1 010</b>	<b>99,2</b>	<b>448</b>	<b>129,2</b>	<b>6 074</b>	<b>101,5</b>	<b>29</b>	<b>80,6</b>	<b>471</b>	<b>137,2</b>
<b>Latin America</b>	<b>20 050</b>	<b>114,5</b>	<b>783</b>	<b>109,1</b>	<b>421</b>	<b>134,7</b>	<b>6 666</b>	<b>109,5</b>	<b>66</b>	<b>98,4</b>	<b>2 029</b>	<b>133,5</b>

**GEOGRAPHICAL PATTERN OF TRADE  
OF MEMBER STATES**

4C

**1992  
EXPORTS**

Values in Mio ECU

F		IRL		I		NL		P		UK		Trading Partners
Value	92/91	Value	92/91	Value	92/91	Value	92/91	Value	92/91	Value	92/91	
<b>71 009</b>	<b>105,6</b>	<b>5 471</b>	<b>113,2</b>	<b>57 718</b>	<b>104,0</b>	<b>26 020</b>	<b>104,1</b>	<b>3 310</b>	<b>105,2</b>	<b>63 018</b>	<b>99,7</b>	<b>Extra-EU</b>
<b>32 664</b>	<b>101,5</b>	<b>4 029</b>	<b>111,4</b>	<b>29 723</b>	<b>96,5</b>	<b>14 352</b>	<b>99,4</b>	<b>1 990</b>	<b>94,7</b>	<b>36 875</b>	<b>97,2</b>	<b>Class 1</b>
11 957	102,6	1 139	108,0	11 349	94,9	6 806	95,9	1 200	93,8	9 959	92,9	<i>of which:</i> EFTA
768	109,1	164	102,8	533	99,5	901	69,6	157	97,9	1 895	99,8	<i>of which:</i> Norway
1 868	101,8	382	117,5	1 318	89,6	1 752	94,6	470	95,3	3 176	93,6	Sweden
651	101,2	112	88,3	588	81,7	640	97,8	165	83,8	1 290	109,9	Finland
6 919	100,6	357	112,0	5 475	95,3	2 033	105,0	252	97,1	2 436	79,7	Switzerland
1 713	110,5	117	99,3	3 401	98,7	1 315	106,7	148	94,3	1 038	98,3	Austria
579	90,2	8	51,5	1 475	85,7	278	93,0	10	308,8	164	61,1	Yugoslavia (former)
1 128	120,2	23	84,8	1 547	107,9	523	93,1	24	145,4	922	89,7	Turkey
575	70,8	51	133,8	471	92,7	288	87,9	28	76,7	1 442	103,9	South Africa
11 940	107,1	1 792	105,6	9 569	101,6	4 448	106,8	478	95,1	16 642	102,7	USA
1 777	95,7	226	119,3	1 002	89,5	406	101,5	94	96,3	2 140	88,4	Canada
3 309	90,9	630	142,0	2 647	88,3	989	98,3	108	93,2	3 024	92,7	Japan
761	89,1	124	111,2	688	89,4	427	109,1	31	94,1	1 858	96,5	Australia
<b>33 103</b>	<b>107,1</b>	<b>1 205</b>	<b>114,2</b>	<b>21 671</b>	<b>110,5</b>	<b>9 085</b>	<b>107,9</b>	<b>1 240</b>	<b>124,7</b>	<b>23 392</b>	<b>100,4</b>	<b>Class 2</b>
5 385	112,5	155	97,8	1 466	94,0	1 349	106,9	822	137,2	2 829	94,8	<i>of which:</i> ACP (69 countries)
3 926	97,5	42	90,2	269	86,9	216	102,9	30	109,5	204	102,1	DOM
1 889	111,5	17	80,5	425	106,1	144	100,2	40	106,7	167	78,2	Morocco
1 772	96,8	9	105,3	825	92,4	92	77,2	8	42,8	51	64,1	Algeria
1 332	111,4	7	107,7	872	122,9	104	111,1	4	166,6	68	111,0	Tunisia
262	72,5	14	100,8	827	75,1	141	81,4	3	374,3	300	83,8	Libya
755	64,5	53	96,9	814	90,1	231	89,4	9	128,0	338	84,9	Egypt
690	127,6	43	93,9	385	127,3	309	113,4	8	118,4	835	113,0	Nigeria
1 047	114,0	114	285,4	677	127,2	283	182,6	7	82,1	393	100,0	Mexico
288	127,3	13	135,6	489	116,8	99	100,3	7	97,3	256	109,6	Venezuela
502	81,5	27	50,9	666	91,1	309	109,3	29	97,6	360	75,3	Brazil
418	173,9	17	101,6	361	147,4	79	117,5	13	96,7	302	102,6	Cyprus
846	100,2	16	121,2	1 585	111,7	379	90,0	18	185,5	763	107,1	Iran
616	106,8	43	131,3	1 022	110,0	313	106,3	46	108,1	777	104,9	Israel
1 544	100,7	125	115,1	1 552	113,3	646	127,5	24	127,7	2 673	83,8	Saudi Arabia
920	100,0	30	102,9	657	128,1	293	107,1	7	109,3	1 313	122,0	United Arab Emirates
317	79,1	17	120,4	250	102,2	108	100,9	2	36,4	419	111,0	Pakistan
598	86,0	14	112,4	373	103,9	255	97,1	17	392,1	1 290	89,0	India
677	153,5	27	130,5	425	112,3	279	119,6	12	108,4	642	97,1	Thailand
1 041	185,5	15	155,9	335	99,3	332	104,1		2,9	426	150,8	Indonesia
373	117,2	37	114,1	307	119,3	189	124,0	16	143,1	862	103,9	Malaysia
1 003	92,6	69	99,3	890	133,0	392	109,0	16	88,1	1 729	119,7	Singapore
974	84,2	31	81,5	899	88,2	436	103,8	19	79,3	885	79,0	South Korea
962	118,6	45	146,1	692	116,9	682	110,4	11	77,4	775	107,8	Taiwan
1 234	123,3	78	119,4	1 600	125,8	467	119,6	18	113,7	2 175	111,2	Hong Kong
<b>3 742</b>	<b>128,9</b>	<b>206</b>	<b>139,3</b>	<b>5 056</b>	<b>128,6</b>	<b>2 187</b>	<b>119,7</b>	<b>64</b>	<b>252,0</b>	<b>2 094</b>	<b>144,3</b>	<b>Class 4</b>
1 598	135,9	149	164,9	2 228	114,4	697	123,5	42	502,4	616	132,5	<i>of which:</i> Soviet Union (former)
638	105,7	24	78,7	881	131,2	752	101,1	3	69,2	792	164,4	Poland
474	120,1	18	176,7	636	180,3	309	162,0	3	82,6	276	152,8	Czechoslovakia (former)
274	105,3	12	94,2	628	127,9	242	119,0	7	185,9	215	115,6	Hungary
<b>1 500</b>	<b>118,2</b>	<b>30</b>	<b>226,1</b>	<b>1 268</b>	<b>107,7</b>	<b>396</b>	<b>130,5</b>	<b>16</b>	<b>62,1</b>	<b>656</b>	<b>132,6</b>	<b>Class 5</b>
1 250	111,8	12	196,9	1 144	112,3	340	132,3	15	61,2	578	132,8	<i>of which:</i> China
<b>9 595</b>	<b>103,1</b>	<b>231</b>	<b>99,0</b>	<b>9 872</b>	<b>100,6</b>	<b>2 222</b>	<b>95,4</b>	<b>174</b>	<b>106,4</b>	<b>3 797</b>	<b>92,3</b>	<b>Mediterranean Basin</b>
<b>8 627</b>	<b>109,9</b>	<b>297</b>	<b>115,6</b>	<b>7 086</b>	<b>109,0</b>	<b>2 471</b>	<b>106,8</b>	<b>80</b>	<b>108,4</b>	<b>7 246</b>	<b>100,8</b>	<b>OPEC</b>
<b>3 361</b>	<b>123,7</b>	<b>178</b>	<b>120,1</b>	<b>2 122</b>	<b>120,7</b>	<b>1 318</b>	<b>113,1</b>	<b>47</b>	<b>105,4</b>	<b>4 219</b>	<b>113,1</b>	<b>ASEAN</b>
<b>3 361</b>	<b>115,6</b>	<b>230</b>	<b>143,8</b>	<b>3 513</b>	<b>120,4</b>	<b>1 080</b>	<b>117,8</b>	<b>73</b>	<b>105,5</b>	<b>1 830</b>	<b>100,1</b>	<b>Latin America</b>

## GEOGRAPHICAL PATTERN OF TRADE OF MEMBER STATES

### January – October 1993

### EXPORTS

Values in Mio ECU

Trading Partners	EU		UEBL		DK		D		GR		E	
	Value	93/92	Value	93/92	Value	93/92	Value	93/92	Value	93/92	Value	93/92
<b>Extra-EU</b>	<b>389 783</b>	<b>108,7</b>	<b>22 542</b>	<b>118,4</b>	<b>11 934</b>	<b>102,4</b>	<b>131 452</b>	<b>105,3</b>	<b>2 502</b>	<b>121,1</b>	<b>16 517</b>	<b>114,4</b>
<b>Class 1</b>	<b>207 286</b>	<b>104,0</b>	<b>10 783</b>	<b>111,4</b>	<b>8 379</b>	<b>103,4</b>	<b>76 659</b>	<b>100,9</b>	<b>937</b>	<b>107,1</b>	<b>5 463</b>	<b>109,1</b>
<i>of which:</i>												
EFTA	87 193	96,6	4 445	95,0	5 489	99,4	39 795	94,3	281	84,9	1 829	106,5
<i>of which:</i>												
Norway	8 116	98,8	369	98,4	1 680	118,9	2 117	89,0	20	67,5	312	116,3
Sweden	16 672	93,4	1 018	92,6	2 501	91,9	5 287	87,8	59	71,7	487	121,8
Finland	5 598	88,2	344	92,6	476	91,8	2 004	84,3	30	79,7	110	84,8
Switzerland	31 975	98,6	1 717	97,6	467	93,2	14 386	97,3	86	98,3	529	96,5
Austria	24 307	97,9	980	92,4	259	99,0	15 898	96,3	86	91,5	381	104,6
Yugoslavia (former)	4 735	106,2	111	97,5	66	125,7	1 960	92,2	118	191,5	43	112,5
Turkey	9 043	138,0	472	150,8	90	132,0	3 397	130,8	100	136,6	310	145,6
South Africa	4 605	100,7	265	119,3	41	150,4	1 872	102,8	7		78	95,2
USA	67 541	111,3	3 884	128,8	1 282	114,7	19 434	112,0	260	105,5	2 078	108,7
Canada	6 864	96,7	318	136,5	131	107,7	1 630	93,1	25	80,8	247	112,9
Japan	18 231	105,6	955	115,0	993	106,1	6 414	104,5	55	95,6	336	101,9
Australia	5 653	107,3	253	121,7	138	121,5	1 729	110,6	28	98,9	98	109,1
<b>Class 2</b>	<b>135 235</b>	<b>108,2</b>	<b>9 380</b>	<b>117,8</b>	<b>2 612</b>	<b>95,6</b>	<b>32 496</b>	<b>102,8</b>	<b>892</b>	<b>108,1</b>	<b>9 719</b>	<b>112,9</b>
<i>of which:</i>												
ACP (69 countries)	13 533	95,9	819	102,9	367	72,7	1 657	77,9	78	92,4	839	100,6
DOM	7 198	93,7	119	98,6	51	138,0	290	72,1	1	29,6	3 063	95,7
Morocco	3 321	103,9	126	84,6	24	87,3	428	99,3	6	81,5	504	121,0
Algeria	3 336	107,2	209	108,7	12	61,0	229	66,7	12	192,9	531	135,7
Tunisia	2 930	103,2	195	96,7	12	61,8	549	101,7	21	87,3	135	112,0
Libya	2 230	125,9	110	173,9	15	139,4	496	129,3	37	100,8	54	263,2
Egypt	3 445	116,8	153	140,3	82	109,4	897	118,4	51	65,2	143	132,1
Nigeria	2 298	84,3	106	95,1	24	82,5	468	72,1	9	41,0	65	86,8
Mexico	4 732	100,7	199	100,6	74	100,1	1 821	100,1	11	79,0	712	130,8
Venezuela	1 660	100,4	70	112,2	22	58,6	391	94,9	1	98,0	150	84,5
Brazil	4 324	147,5	153	151,0	58	137,4	1 833	158,7	37		163	183,2
Cyprus	1 332	82,5	38	91,9	28	137,8	371	102,3	175	89,2	30	60,8
Iran	4 310	62,5	175	72,8	134	120,2	1 768	54,0	11	59,6	71	39,3
Israel	6 032	112,8	1 586	109,8	73	86,7	1 313	98,8	60	123,4	205	134,3
Saudi Arabia	7 694	92,4	571	94,6	186	115,1	1 497	84,1	89	111,4	316	107,9
United Arab Emirates	4 348	122,3	195	140,9	74	110,1	917	134,6	25	110,8	101	129,6
Pakistan	1 594	108,7	82	123,2	27	73,1	461	102,7	2	171,5	35	130,3
India	5 096	118,6	1 281	152,3	71	116,2	1 244	107,9	13	294,5	102	99,6
Thailand	3 983	126,5	398	159,4	130	147,9	1 372	125,6	23	299,4	104	175,4
Indonesia	3 242	102,4	187	139,1	69	129,2	1 301	110,5	7	173,6	107	124,6
Malaysia	3 082	118,6	141	97,6	47	96,7	944	107,3	1	46,5	40	152,7
Singapore	6 091	115,9	305	128,7	87	54,9	1 553	119,2	9	88,0	197	146,1
South Korea	6 094	119,2	290	139,6	153	115,7	2 331	120,1	16	126,1	220	176,4
Taiwan	6 192	120,8	389	134,1	100	106,6	2 483	121,0	12	99,6	170	170,8
Hong Kong	9 004	125,3	676	117,5	174	120,6	2 095	119,7	17	198,0	251	149,2
<b>Class 4</b>	<b>33 255</b>	<b>118,2</b>	<b>1 415</b>	<b>128,0</b>	<b>809</b>	<b>110,2</b>	<b>17 551</b>	<b>118,8</b>	<b>568</b>	<b>159,8</b>	<b>591</b>	<b>110,1</b>
<i>of which:</i>												
Soviet Union (former)	11 408	106,6	459	138,3	220	113,6	5 994	110,3	137	252,2	212	72,0
Poland	8 007	123,9	385	121,5	329	100,6	4 101	127,5	34	73,3	167	175,9
Czechoslovakia (former)	5 804	120,1	215	139,9	102	119,7	3 748	118,4	35	88,4	81	152,4
Hungary	4 005	122,0	222	130,7	55	127,4	2 139	113,8	25	109,1	83	145,3
<b>Class 5</b>	<b>10 042</b>	<b>165,9</b>	<b>562</b>	<b>198,6</b>	<b>100</b>	<b>117,5</b>	<b>4 134</b>	<b>172,2</b>	<b>35</b>	<b>328,1</b>	<b>549</b>	<b>190,3</b>
<i>of which:</i>												
China	9 140	171,0	493	195,2	84	117,2	3 980	174,4	34	332,2	424	263,7
<b>Mediterranean Basin</b>	<b>42 171</b>	<b>114,9</b>	<b>3 284</b>	<b>114,0</b>	<b>500</b>	<b>109,8</b>	<b>10 512</b>	<b>109,3</b>	<b>833</b>	<b>122,1</b>	<b>2 671</b>	<b>123,5</b>
<b>OPEC</b>	<b>32 793</b>	<b>96,2</b>	<b>1 725</b>	<b>103,9</b>	<b>587</b>	<b>108,7</b>	<b>7 677</b>	<b>82,7</b>	<b>202</b>	<b>101,6</b>	<b>1 500</b>	<b>107,6</b>
<b>ASEAN</b>	<b>18 317</b>	<b>116,6</b>	<b>1 093</b>	<b>134,8</b>	<b>364</b>	<b>94,3</b>	<b>5 656</b>	<b>115,6</b>	<b>41</b>	<b>167,6</b>	<b>514</b>	<b>140,7</b>
<b>Latin America</b>	<b>18 946</b>	<b>116,5</b>	<b>778</b>	<b>124,2</b>	<b>316</b>	<b>91,7</b>	<b>6 099</b>	<b>112,5</b>	<b>86</b>	<b>175,3</b>	<b>2 161</b>	<b>132,7</b>



**GEOGRAPHICAL PATTERN OF TRADE  
OF MEMBER STATES**

4C

**January – October 1993  
EXPORTS**

Values in Mio ECU

F		IRL		I		NL		P		UK		Trading Partners
Value	93/92	Value	93/92	Value	93/92	Value	93/92	Value	93/92	Value	93/92	
<b>57 857</b>	<b>99,8</b>	<b>6 021</b>	<b>133,2</b>	<b>54 379</b>	<b>114,2</b>	<b>24 934</b>	<b>116,0</b>	<b>2 565</b>	<b>89,4</b>	<b>59 081</b>	<b>113,3</b>	<b>Extra-EU</b>
<b>26 009</b>	<b>95,5</b>	<b>4 000</b>	<b>121,4</b>	<b>27 023</b>	<b>108,4</b>	<b>12 237</b>	<b>102,1</b>	<b>1 600</b>	<b>91,3</b>	<b>34 197</b>	<b>112,0</b>	<b>Class 1</b>
9 718	96,8	1 063	111,7	9 472	97,9	5 476	95,1	858	80,6	8 767	105,5	<i>of which:</i> EFTA
629	97,2	184	136,5	472	104,9	665	86,3	116	82,8	1 552	96,8	<i>of which:</i> Norway
1 423	91,4	339	107,7	1 001	88,8	1 452	98,3	277	66,0	2 828	107,5	Sweden
478	86,9	85	91,2	398	77,8	511	94,6	108	72,0	1 054	99,1	Finland
5 712	98,4	337	110,5	4 587	98,5	1 641	96,0	225	103,7	2 289	111,8	Switzerland
1 451	100,2	111	112,3	2 987	103,3	1 146	103,8	127	96,8	881	102,6	Austria
467	99,6	6	99,2	1 509	123,6	301	130,0	6	63,1	147	113,4	Yugoslavia (former)
1 164	137,2	40	208,2	1 777	143,4	628	147,7	33	172,0	1 031	140,0	Turkey
416	85,6	60	145,4	453	114,2	260	107,5	25	101,2	1 128	91,6	South Africa
9 387	94,5	1 736	119,1	9 019	114,1	3 827	104,9	453	111,5	16 180	118,2	USA
1 028	66,7	200	106,4	957	114,3	347	105,4	90	96,3	1 890	107,9	Canada
2 750	100,8	746	148,4	2 288	99,6	889	108,5	86	95,5	2 720	107,5	Japan
611	94,5	117	118,9	638	114,5	349	93,2	29	114,8	1 663	106,5	Australia
<b>27 315</b>	<b>102,8</b>	<b>1 304</b>	<b>128,3</b>	<b>20 337</b>	<b>114,8</b>	<b>8 906</b>	<b>119,5</b>	<b>800</b>	<b>75,2</b>	<b>21 474</b>	<b>110,7</b>	<b>Class 2</b>
4 077	96,2	163	125,4	1 720	144,8	1 086	98,0	402	56,4	2 326	97,3	<i>of which:</i> ACP (69 countries)
3 150	95,9	21	60,1	138	61,6	175	98,5	29	113,2	161	95,3	DOM
1 546	103,1	10	61,8	358	100,6	127	108,0	33	98,6	159	112,2	Morocco
1 542	114,5	16	357,9	596	86,5	111	149,0	22	428,1	57	142,7	Algeria
1 099	102,8	8	153,8	741	103,0	106	124,2	4	118,9	60	115,3	Tunisia
249	115,6	21	216,8	819	123,2	157	127,4	1	39,8	271	112,5	Libya
644	107,5	93	220,5	829	117,8	202	108,3	6	89,4	346	121,9	Egypt
404	73,4	35	100,7	246	82,8	266	108,0	11	151,7	665	94,4	Nigeria
586	70,5	86	80,9	523	92,7	359	162,9	6	119,4	355	110,4	Mexico
282	120,9	7	56,3	408	100,7	87	102,2	8	157,1	233	105,7	Venezuela
495	118,9	44	207,9	711	130,6	387	162,4	39	183,4	404	134,3	Brazil
153	54,3	16	105,7	206	64,7	67	102,0	10	81,3	238	94,9	Cyprus
492	69,5	6	44,0	896	67,3	230	67,8	6	40,4	520	78,3	Iran
504	101,2	39	103,3	1 017	124,4	299	117,0	44	118,4	893	139,1	Israel
1 044	82,0	143	134,7	1 381	107,3	505	93,3	23	114,8	1 939	88,7	Saudi Arabia
615	86,2	43	172,2	652	126,1	280	118,5	12	190,8	1 435	133,9	United Arab Emirates
304	125,4	14	87,4	182	93,5	119	151,6	1	91,2	368	103,7	Pakistan
508	104,7	30	244,2	360	120,5	238	113,2	7	44,6	1 242	111,7	India
506	90,1	19	79,5	514	158,4	240	107,2	11	108,4	666	131,1	Thailand
499	61,5	12	100,4	298	107,3	409	160,8		57,1	352	99,0	Indonesia
368	116,0	33	105,6	307	115,8	195	121,4	17	114,1	991	139,6	Malaysia
1 043	126,2	97	181,6	759	102,3	482	152,5	15	117,1	1 544	105,8	Singapore
857	104,7	37	142,5	873	118,8	473	125,1	11	74,4	834	115,1	South Korea
753	101,1	63	167,2	837	146,9	687	123,3	16	180,2	682	103,2	Taiwan
1 292	128,7	101	163,0	1 708	129,9	503	132,6	20	133,9	2 166	122,8	Hong Kong
<b>2 964</b>	<b>99,7</b>	<b>130</b>	<b>71,7</b>	<b>4 617</b>	<b>115,0</b>	<b>2 414</b>	<b>136,7</b>	<b>61</b>	<b>131,5</b>	<b>2 134</b>	<b>128,5</b>	<b>Class 4</b>
1 208	89,2	52	36,9	1 475	82,2	900	158,1	44	157,0	708	140,2	<i>of which:</i> Soviet Union (former)
522	102,0	32	185,3	1 044	149,6	685	110,5	2	77,7	706	115,0	Poland
373	100,4	23	188,1	619	125,0	317	132,9	4	158,9	288	132,6	Czechoslovakia (former)
298	139,0	17	162,3	698	137,6	256	132,0	7	128,5	205	115,8	Hungary
<b>1 441</b>	<b>121,8</b>	<b>48</b>	<b>193,7</b>	<b>1 790</b>	<b>186,3</b>	<b>555</b>	<b>187,1</b>	<b>24</b>	<b>312,6</b>	<b>805</b>	<b>157,2</b>	<b>Class 5</b>
1 142	115,8	22	214,6	1 677	193,8	492	194,2	23	327,8	769	172,6	<i>of which:</i> China
<b>8 164</b>	<b>108,5</b>	<b>290</b>	<b>151,9</b>	<b>9 540</b>	<b>117,6</b>	<b>2 317</b>	<b>126,9</b>	<b>181</b>	<b>123,0</b>	<b>3 879</b>	<b>125,0</b>	<b>Mediterranean Basin</b>
<b>6 754</b>	<b>98,8</b>	<b>315</b>	<b>127,5</b>	<b>5 687</b>	<b>97,7</b>	<b>2 225</b>	<b>108,7</b>	<b>88</b>	<b>128,9</b>	<b>6 034</b>	<b>100,6</b>	<b>OPEC</b>
<b>2 677</b>	<b>97,9</b>	<b>183</b>	<b>127,2</b>	<b>2 028</b>	<b>116,2</b>	<b>1 459</b>	<b>137,2</b>	<b>45</b>	<b>110,7</b>	<b>4 258</b>	<b>121,7</b>	<b>ASEAN</b>
<b>2 794</b>	<b>102,6</b>	<b>220</b>	<b>107,7</b>	<b>3 356</b>	<b>117,9</b>	<b>1 289</b>	<b>150,2</b>	<b>81</b>	<b>145,4</b>	<b>1 765</b>	<b>117,0</b>	<b>Latin America</b>

## PATTERN OF TRADE OF MEMBER STATES BY PRODUCT

### 1992 IMPORTS

Values in Mio ECU

List of products SITC Rev. 3		EU		UEBL		DK		D		GR		E	
		Value	92/91	Value	92/91	Value	92/91	Value	92/91	Value	92/91	Value	92/91
0-9	<b>TOTAL TRADE</b>	<b>487 674</b>	<b>99,0</b>	<b>28 685</b>	<b>95,4</b>	<b>11 929</b>	<b>97,2</b>	<b>142 782</b>	<b>100,3</b>	<b>6 632</b>	<b>95,9</b>	<b>29 531</b>	<b>101,2</b>
0	Food and live animals	35 285	100,7	1 797	96,8	1 526	102,4	7 708	97,7	364	85,5	3 405	107,1
03	Fish, crustaceans and molluscs and preparations thereof	7 166	99,2	209	102,3	825	97,1	764	98,3	72	89,9	1 382	109,7
05	Vegetables and fruit	11 869	103,4	850	103,2	142	102,2	2 967	95,2	104	90,4	914	110,8
1	Beverages and tobacco	3 211	103,6	131	87,8	90	100,8	931	118,5	58	122,1	633	99,5
11	Beverages	889	111,2	31	123,0	24	106,9	305	121,9	20	109,1	58	121,5
12	Tobacco and tobacco manufactures	2 322	101,0	99	80,5	66	98,8	626	117,0	39	130,0	575	97,7
2	Crude materials, inedible, except fuels	32 188	97,1	2 271	94,4	632	104,7	8 175	102,6	379	67,6	2 378	97,6
24	Cork and wood	6 987	98,8	304	89,1	360	106,6	1 413	110,1	148	73,6	408	96,8
28	Metalliferous ores and metal scrap	7 725	95,1	874	91,4	15	154,3	1 998	104,6	12	18,4	612	104,7
3	Mineral fuels, lubricants and related materials	64 817	90,2	2 128	74,8	892	61,4	12 612	96,8	1 663	104,7	6 344	94,9
32	Coal, coke and briquettes	5 442	90,3	603	97,5	6	1,4	756	99,5	49	79,7	520	101,5
33	Petroleum, petroleum products and related materials	54 310	90,9	1 091	62,4	803	84,0	11 354	97,2	1 602	106,0	5 237	94,9
4	Animal and vegetable oils, fats and waxes	1 724	102,4	115	96,0	42	124,0	410	109,8	20	158,3	140	107,8
42	Fixed vegetable fats and oils, crude, refined or fractionated	1 263	96,4	67	83,2	29	117,1	296	108,7	17	165,6	80	85,8
43	Animal or vegetable fats and oils, processed; animal or vegetable waxes	239	134,9	19	103,1	6	197,6	93	133,9	2	102,9	29	202,8
5	Chemicals and related products, n.e.s.	33 896	104,3	3 194	110,6	869	101,8	8 710	103,1	459	105,1	2 099	102,9
51	Organic chemicals	8 712	103,3	870	104,6	77	117,9	2 111	106,3	71	102,0	607	96,9
54	Medical and pharmaceutical products	6 887	118,0	643	168,9	163	107,8	1 772	104,4	114	131,9	508	121,8
57	Plastics in primary forms	4 477	93,8	639	89,7	179	93,6	1 206	96,8	76	82,0	163	84,5
59	Chemical materials and products, n.e.s.	3 784	100,3	299	94,0	79	88,4	1 038	101,6	47	111,2	215	100,6
6	Manufactured goods classified chiefly by material	69 328	98,6	7 297	93,7	2 272	100,1	22 320	100,6	913	85,5	2 933	100,9
64	Paper, paperboard & articles of paper pulp, of paper or of paperboard	12 862	94,8	583	84,9	663	97,0	3 640	92,7	179	84,2	672	97,6
65	Textile yarn, fabrics, made-up articles, n.e.s., & related products	11 620	97,7	845	98,5	233	94,0	3 676	96,3	178	90,5	630	102,7
66	Non-metallic mineral manufactures n.e.s.	8 183	99,7	3 738	92,2	126	99,6	1 778	108,4	67	111,1	285	99,5
67	Iron and steel	8 640	102,3	496	112,7	512	111,5	3 301	103,1	142	63,6	387	102,0
68	Non-ferrous metals	11 485	91,6	881	85,6	196	93,9	3 541	93,3	151	93,1	238	81,3
69	Manufactures of metal, n.e.s.	8 503	104,4	351	102,2	284	99,1	3 615	108,3	93	103,9	386	115,2
7	Machinery and transport equipment	146 203	99,3	8 350	93,1	2 988	90,8	47 319	99,5	2 173	96,2	7 743	98,1
71	Power generating machinery and equipment	12 712	104,3	690	137,0	192	87,3	3 532	106,8	85	102,5	378	101,4
72	Machinery specialised for particular industries	9 919	96,3	540	89,6	236	89,8	3 506	99,8	173	117,4	534	81,4
73	Metal working machinery	3 341	84,0	184	80,3	55	68,6	1 393	82,6	24	95,9	151	97,8
74	General industrial machinery & equipment, n.e.s., machine parts, n.e.s.	13 816	103,5	768	103,2	372	106,4	4 831	104,7	168	102,8	940	106,5
75	Office machines and automatic data-processing machines	26 148	102,2	545	105,8	360	104,6	7 774	105,8	115	93,3	1 337	89,7
76	Telecommunications, sound recording & reproduction apparatus & equipment	16 642	93,6	1 121	96,1	371	98,9	5 433	93,5	132	104,7	1 259	95,3
77	Electr. mach., app. & appliances, n.e.s. & electr. parts thereof	23 692	101,8	664	99,8	370	111,4	8 784	97,4	158	108,1	1 013	106,4
78	Road vehicles (including air-cushion vehicles)	25 338	105,6	3 344	89,6	564	102,4	8 874	106,3	782	124,1	1 179	129,8
79	Other transport equipment	14 596	86,9	494	60,7	469	60,3	3 193	82,0	535	65,8	952	82,4
8	Miscellaneous manufactured articles	76 743	104,5	2 848	109,3	1 861	100,5	27 972	101,0	539	111,3	3 676	117,7
84	Articles of apparel and clothing accessories	26 508	103,7	966	113,1	783	95,3	11 944	96,8	79	121,4	908	138,2
85	Footwear	4 585	101,0	153	112,3	96	89,3	1 566	96,3	58	119,5	176	121,6
87	Professional, scientific & controlling instruments & apparatus, n.e.s.	9 984	100,7	349	104,5	179	108,4	3 033	107,0	85	109,6	541	93,0
88	Photographic app., equip. & supplies & optical goods; watches & clocks	7 229	101,3	251	107,5	85	101,7	2 231	101,3	61	114,2	528	98,5
89	Miscellaneous manufactured articles, n.e.s.	21 622	107,8	846	102,5	523	107,9	5 886	103,9	212	105,5	1 294	125,7
9	Commodities and transactions not classified elsewhere in SITC	24 279	99,6	555	126,5	757	226,4	6 625	102,4	65	185,6	181	132,3

**PATTERN OF TRADE OF MEMBER STATES  
BY PRODUCT**

**4D**

**1992  
IMPORTS**

Values in Mio ECU

F		IRL		I		NL		P		UK		List of products SITC Rev. 3	
Value	92/91	Value	92/91	Value	92/91	Value	92/91	Value	92/91	Value	92/91		
<b>67 891</b>	<b>98,7</b>	<b>4 612</b>	<b>90,8</b>	<b>59 341</b>	<b>96,2</b>	<b>46 906</b>	<b>103,1</b>	<b>6 004</b>	<b>100,5</b>	<b>83 359</b>	<b>100,0</b>	<b>TOTAL TRADE</b>	<b>0-9</b>
<b>5 082</b>	<b>94,1</b>	<b>272</b>	<b>108,0</b>	<b>3 995</b>	<b>94,8</b>	<b>4 536</b>	<b>120,8</b>	<b>917</b>	<b>99,8</b>	<b>5 684</b>	<b>100,4</b>	<b>Food and live animals</b>	<b>0</b>
1 258	95,2	5	85,0	921	94,5	347	106,7	395	96,7	988	97,0	Fish, crustaceans and molluscs and preparations thereof	03
1 701	92,1	58	110,4	1 013	102,2	2 142	130,6	161	91,1	1 817	103,5	Vegetables and fruit	05
<b>185</b>	<b>112,8</b>	<b>15</b>	<b>103,7</b>	<b>116</b>	<b>88,9</b>	<b>367</b>	<b>100,6</b>	<b>30</b>	<b>112,9</b>	<b>656</b>	<b>94,9</b>	<b>Beverages and tobacco</b>	<b>1</b>
91	110,2	6	85,8	40	100,8	42	101,4	2	104,5	271	102,6	Beverages	11
94	115,0	9	120,3	76	83,7	325	100,5	28	113,6	384	90,2	Tobacco and tobacco manufactures	12
<b>3 561</b>	<b>97,2</b>	<b>216</b>	<b>91,1</b>	<b>6 040</b>	<b>93,5</b>	<b>3 637</b>	<b>102,4</b>	<b>574</b>	<b>85,7</b>	<b>4 324</b>	<b>94,3</b>	<b>Crude materials, inedible, except fuels</b>	<b>2</b>
608	91,0	80	110,9	1 700	96,9	594	107,4	134	117,9	1 236	93,4	Cork and wood	24
811	99,5	65	89,8	893	91,6	1 143	92,0	16	91,1	1 286	87,2	Metalliferous ores and metal scrap	28
<b>12 146</b>	<b>87,5</b>	<b>360</b>	<b>108,3</b>	<b>11 182</b>	<b>88,4</b>	<b>8 509</b>	<b>91,4</b>	<b>1 416</b>	<b>96,0</b>	<b>7 564</b>	<b>88,1</b>	<b>Mineral fuels, lubricants and related materials</b>	<b>3</b>
908	103,7	106	95,9	746	82,5	645	95,3	156	92,1	946	106,8	Coal, coke and briquettes	32
8 821	88,1	254	114,4	10 201	88,9	7 761	91,8	1 242	96,6	5 943	86,5	Petroleum, petroleum products and related materials	33
<b>163</b>	<b>92,6</b>	<b>3</b>	<b>113,9</b>	<b>237</b>	<b>74,3</b>	<b>351</b>	<b>124,7</b>	<b>18</b>	<b>127,0</b>	<b>226</b>	<b>102,1</b>	<b>Animal and vegetable oils, fats and waxes</b>	<b>4</b>
147	90,9	2	127,1	208	69,9	257	124,9	12	115,3	147	97,2	Fixed vegetable fats and oils, crude, refined or fractionated	42
9	88,9	1	106,1	6	109,0	25	169,0	2	99,7	47	128,0	Animal or vegetable fats and oils, processed; animal or vegetable waxes	43
<b>4 950</b>	<b>102,6</b>	<b>511</b>	<b>98,5</b>	<b>4 685</b>	<b>103,5</b>	<b>3 508</b>	<b>109,2</b>	<b>357</b>	<b>105,6</b>	<b>4 555</b>	<b>102,9</b>	<b>Chemicals and related products, n.e.s.</b>	<b>5</b>
1 126	97,6	218	97,1	1 241	105,5	1 249	111,0	104	103,8	1 038	96,7	Organic chemicals	51
1 067	117,5	48	92,9	1 276	112,0	420	137,9	81	119,0	796	125,3	Medical and pharmaceutical products	54
441	94,0	39	100,2	597	95,4	506	96,2	42	100,4	588	92,3	Plastics in primary forms	57
637	106,1	86	93,4	462	102,1	422	110,2	35	104,6	464	88,1	Chemical materials and products, n.e.s.	59
<b>7 173</b>	<b>96,4</b>	<b>518</b>	<b>92,9</b>	<b>8 844</b>	<b>98,9</b>	<b>5 128</b>	<b>105,2</b>	<b>733</b>	<b>98,4</b>	<b>11 197</b>	<b>97,0</b>	<b>Manufactured goods classified chiefly by material</b>	<b>6</b>
1 554	96,3	169	87,7	1 134	101,2	1 152	103,1	102	101,0	3 015	93,4	Paper, paperboard & articles of paper pulp, of paper or of paperboard	64
1 280	98,4	101	77,1	1 844	95,0	612	101,4	222	103,4	2 001	101,7	Textile yarn, fabrics, made-up articles, n.e.s., & related products	65
580	108,3	34	123,2	643	104,3	332	117,1	49	112,0	550	103,9	Non-metallic mineral manufactures n.e.s.	66
695	91,7	40	104,7	1 627	108,4	498	111,8	75	95,5	867	94,5	Iron and steel	67
1 495	90,3	36	98,9	1 555	87,3	1 247	100,1	90	81,1	2 056	92,7	Non-ferrous metals	68
901	98,4	76	100,7	702	101,8	638	107,3	58	93,0	1 399	99,0	Manufactures of metal, n.e.s.	69
<b>22 959</b>	<b>98,0</b>	<b>2 050</b>	<b>79,0</b>	<b>12 156</b>	<b>100,3</b>	<b>14 438</b>	<b>104,5</b>	<b>1 526</b>	<b>107,7</b>	<b>24 501</b>	<b>102,4</b>	<b>Machinery and transport equipment</b>	<b>7</b>
3 165	106,0	180	77,4	768	98,8	871	96,3	103	149,7	2 749	100,7	Power generating machinery and equipment	71
1 361	90,9	123	105,6	1 044	91,3	680	110,8	176	76,8	1 545	102,0	Machinery specialised for particular industries	72
421	82,9	14	55,4	424	90,3	152	91,5	27	100,5	496	81,6	Metal working machinery	73
1 811	100,3	134	113,5	1 308	106,5	952	101,6	191	102,0	2 342	100,7	General industrial machinery & equipment, n.e.s., machine parts, n.e.s.	74
3 104	108,5	691	63,8	1 644	101,3	4 483	102,6	149	96,7	5 945	104,7	Office machines and automatic data-processing machines	75
1 890	88,4	137	82,9	1 424	84,0	1 660	100,2	178	108,6	3 038	96,2	Telecommunications, sound recording & reproduction apparatus & equipment	76
3 164	93,2	490	125,1	2 300	111,0	1 882	127,7	204	96,6	4 663	101,1	Electr. mach., app. & appliances, n.e.s. & electr. parts thereof	77
2 244	108,4	106	46,3	1 470	129,3	2 860	98,6	416	118,0	3 500	111,5	Road vehicles (including air-cushion vehicles)	78
5 800	94,0	175	75,2	1 774	90,2	899	113,7	81	364,9	223	138,4	Other transport equipment	79
<b>11 231</b>	<b>104,0</b>	<b>598</b>	<b>120,4</b>	<b>6 935</b>	<b>109,2</b>	<b>6 130</b>	<b>112,3</b>	<b>416</b>	<b>114,3</b>	<b>14 537</b>	<b>102,5</b>	<b>Miscellaneous manufactured articles</b>	<b>8</b>
3 812	104,5	81	96,4	1 988	126,1	2 106	116,5	57	116,6	3 785	103,6	Articles of apparel and clothing accessories	84
675	94,8	99	192,4	711	122,0	324	104,3	25	127,0	702	87,4	Footwear	85
1 620	101,1	130	107,6	1 069	94,4	796	100,7	84	108,6	2 097	95,6	Professional, scientific & controlling instruments & apparatus, n.e.s.	87
1 095	100,5	25	56,1	959	95,3	602	124,0	79	106,7	1 315	98,8	Photographic app., equip. & supplies & optical goods; watches & clocks	88
3 171	110,0	235	138,2	1 743	105,4	1 846	109,5	148	117,1	5 718	107,4	Miscellaneous manufactured articles, n.e.s.	89
<b>441</b>	<b>100,6</b>	<b>89</b>	<b>104,8</b>	<b>5 150</b>	<b>86,0</b>	<b>304</b>	<b>34,0</b>	<b>16</b>	<b>317,7</b>	<b>10 116</b>	<b>105,7</b>	<b>Commodities and transactions not classified elsewhere in SITC</b>	<b>9</b>

## PATTERN OF TRADE OF MEMBER STATES BY PRODUCT

January – October 1993  
IMPORTS

Values in Mio ECU

List of products SITC Rev. 3		EU		UEBL		DK		D		GR		E	
		Value	93/92	Value	93/92	Value	93/92	Value	93/92	Value	93/92	Value	93/92
<b>0-9</b>	<b>TOTAL TRADE</b>	<b>401 381</b>	<b>98,5</b>	<b>22 922</b>	<b>94,3</b>	<b>9 788</b>	<b>97,4</b>	<b>117 467</b>	<b>99,3</b>	<b>5 997</b>	<b>114,7</b>	<b>20 622</b>	<b>83,6</b>
0	Food and live animals	26 851	92,1	1 484	97,8	1 280	99,7	5 936	94,6	243	80,4	2 316	83,0
03	Fish, crustaceans and molluscs and preparations thereof	5 201	88,8	165	103,2	657	93,1	683	114,4	52	84,5	865	77,9
05	Vegetables and fruit	8 297	84,4	718	96,2	104	90,9	2 060	84,1	58	68,6	534	72,3
1	Beverages and tobacco	2 736	105,4	112	101,0	77	104,5	692	93,6	38	76,8	687	136,9
11	Beverages	774	106,5	24	91,0	18	90,3	246	102,2	13	76,5	39	74,3
12	Tobacco and tobacco manufactures	1 962	105,0	89	104,0	59	109,6	446	89,5	25	77,0	647	144,2
2	Crude materials, inedible, except fuels	24 453	90,2	1 635	85,3	479	89,4	6 058	89,3	265	91,3	1 748	88,0
24	Cork and wood	5 518	94,2	302	120,1	269	89,9	1 116	96,2	98	88,7	246	72,6
28	Metalliferous ores and metal scrap	5 556	85,1	592	80,4	13	102,6	1 512	90,6	17	161,9	493	95,1
3	Mineral fuels, lubricants and related materials	51 093	94,7	1 517	89,3	869	82,4	11 824	112,1	1 510	116,6	5 197	101,2
32	Coal, coke and briquettes	3 754	77,7	378	78,4	18	5,4	454	75,4	34	96,3	381	91,6
33	Petroleum, petroleum products and related materials	42 941	95,6	597	68,6	795	123,6	8 945	93,9	1 459	116,2	4 272	100,2
4	Animal and vegetable oils, fats and waxes	1 457	102,4	116	120,1	33	96,7	344	104,8	9	56,3	91	75,1
42	Fixed vegetable fats and oils, crude, refined or fractionated	1 081	103,9	74	133,4	21	85,7	244	102,9	8	56,7	58	80,8
43	Animal or vegetable fats and oils, processed; animal or vegetable waxes	193	99,0	16	94,9	5	110,2	71	97,0	1	73,8	20	80,4
5	Chemicals and related products, n.e.s.	28 279	100,0	2 312	85,8	844	115,1	7 159	99,3	418	113,8	1 387	78,0
51	Organic chemicals	7 018	96,4	640	86,3	81	124,0	1 549	90,1	60	101,4	430	83,6
54	Medical and pharmaceutical products	6 366	111,7	531	98,7	171	125,7	1 535	106,3	123	134,3	398	91,7
57	Plastics in primary forms	3 417	89,3	409	74,8	144	94,7	1 017	99,8	66	108,2	74	51,5
59	Chemical materials and products, n.e.s.	3 151	100,1	233	91,9	78	115,5	837	97,7	41	109,3	146	80,9
6	Manufactured goods classified chiefly by material	58 450	99,5	6 861	106,7	1 714	89,8	18 147	97,9	692	93,8	1 901	75,8
64	Paper, paperboard & articles of paper pulp, of paper or of paperboard	9 807	90,2	493	100,2	517	93,6	2 674	88,6	132	87,8	516	90,6
65	Textile yarn, fabrics, made-up articles, n.e.s., & related products	9 567	97,9	708	99,2	173	89,3	3 236	106,9	141	96,0	330	60,8
66	Non-metallic mineral manufactures n.e.s.	10 211	142,4	4 097	118,8	100	95,2	1 632	111,2	60	113,8	168	69,6
67	Iron and steel	6 282	85,3	346	84,8	328	74,9	2 422	86,7	75	61,8	226	67,9
68	Non-ferrous metals	8 444	87,3	584	79,7	159	96,9	2 543	85,7	109	105,1	207	101,1
69	Manufactures of metal, n.e.s.	7 229	101,8	276	94,5	226	94,4	3 196	107,2	80	103,5	227	67,8
7	Machinery and transport equipment	122 666	100,7	6 016	86,0	2 437	95,8	38 705	98,6	2 339	140,5	4 920	74,3
71	Power generating machinery and equipment	11 138	105,8	555	98,2	181	115,9	2 850	97,3	104	161,1	518	162,5
72	Machinery specialised for particular industries	7 835	94,4	413	93,7	183	92,0	2 760	95,7	122	82,2	327	71,1
73	Metal working machinery	2 211	78,7	98	63,3	51	112,5	844	74,5	13	62,6	86	64,8
74	General industrial machinery & equipment, n.e.s., machine parts, n.e.s.	11 112	95,6	647	100,6	292	94,2	3 820	95,1	154	114,2	630	75,3
75	Office machines and automatic data-processing machines	21 438	102,1	358	81,1	294	102,3	6 422	102,9	71	79,8	527	49,0
76	Telecommunications, sound recording & reproduction apparatus & equipment	13 775	102,0	778	87,4	302	100,3	4 634	105,9	169	179,1	659	62,6
77	Electr. mach., app. & appliances, n.e.s. & electr. parts thereof	22 543	114,8	655	121,5	329	109,6	8 109	112,2	144	114,2	653	76,8
78	Road vehicles (including air-cushion vehicles)	19 866	91,7	2 271	77,9	438	88,9	6 914	90,3	460	78,0	804	78,2
79	Other transport equipment	12 748	99,5	241	59,1	366	81,3	2 352	84,9	1 103	276,6	716	82,8
8	Miscellaneous manufactured articles	71 069	110,6	2 597	109,4	1 585	100,7	25 300	109,1	473	107,0	2 294	74,5
84	Articles of apparel and clothing accessories	24 195	107,5	891	110,4	638	94,3	11 030	109,5	75	120,5	540	67,9
85	Footwear	4 298	106,7	154	109,6	80	91,7	1 626	119,3	60	113,5	102	64,0
87	Professional, scientific & controlling instruments & apparatus, n.e.s.	8 367	100,9	313	109,7	154	104,4	2 440	98,1	66	93,3	345	76,8
88	Photographic app., equip. & supplies & optical goods; watches & clocks	5 841	97,6	166	78,2	78	111,8	1 886	104,7	48	99,7	311	71,3
89	Miscellaneous manufactured articles, n.e.s.	22 122	124,2	811	116,3	460	106,1	5 205	109,2	186	108,3	833	79,6
9	Commodities and transactions not classified elsewhere in SITC	14 327	71,3	272	56,3	470	155,4	3 302	60,4	9	14,5	81	51,4

**PATTERN OF TRADE OF MEMBER STATES  
BY PRODUCT**

**4D**

**January – October 1993  
IMPORTS**

Values in Mio ECU

F		IRL		I		NL		P		UK		List of products SITC Rev. 3	
Value	93/92	Value	93/92	Value	93/92	Value	93/92	Value	93/92	Value	93/92		
<b>55 389</b>	<b>97,7</b>	<b>5 215</b>	<b>137,3</b>	<b>46 911</b>	<b>93,9</b>	<b>36 378</b>	<b>92,5</b>	<b>4 749</b>	<b>92,9</b>	<b>75 944</b>	<b>108,6</b>	<b>TOTAL TRADE</b>	<b>0-9</b>
<b>3 902</b>	<b>93,8</b>	<b>229</b>	<b>105,5</b>	<b>2 830</b>	<b>88,1</b>	<b>3 245</b>	<b>85,8</b>	<b>700</b>	<b>88,6</b>	<b>4 686</b>	<b>97,4</b>	<b>Food and live animals</b>	<b>0</b>
865	88,3	2	58,6	574	75,2	258	93,3	272	75,6	808	96,1	Fish, crustaceans and molluscs and preparations thereof	03
1 264	89,1	39	82,1	568	80,1	1 467	81,7	130	95,6	1 356	85,5	Vegetables and fruit	05
<b>158</b>	<b>101,7</b>	<b>10</b>	<b>77,0</b>	<b>78</b>	<b>80,9</b>	<b>328</b>	<b>104,4</b>	<b>21</b>	<b>97,8</b>	<b>537</b>	<b>102,9</b>	<b>Beverages and tobacco</b>	<b>1</b>
82	115,3	4	74,7	37	109,1	39	117,0	2	102,6	269	120,0	Beverages	11
76	90,2	6	78,7	41	65,5	288	102,9	19	97,3	267	89,9	Tobacco and tobacco manufactures	12
<b>2 578</b>	<b>85,6</b>	<b>182</b>	<b>99,9</b>	<b>4 750</b>	<b>91,7</b>	<b>2 481</b>	<b>81,1</b>	<b>440</b>	<b>89,4</b>	<b>3 837</b>	<b>104,2</b>	<b>Crude materials, inedible, except fuels</b>	<b>2</b>
455	87,9	58	85,5	1 264	87,6	561	114,0	91	77,6	1 058	99,6	Cork and wood	24
622	88,8	54	102,4	740	94,9	479	51,1	14	119,8	1 019	92,6	Metalliferous ores and metal scrap	28
<b>7 702</b>	<b>75,9</b>	<b>307</b>	<b>102,0</b>	<b>8 798</b>	<b>95,5</b>	<b>6 049</b>	<b>84,9</b>	<b>1 110</b>	<b>93,5</b>	<b>6 209</b>	<b>99,1</b>	<b>Mineral fuels, lubricants and related materials</b>	<b>3</b>
519	67,4	116	134,3	543	87,1	525	95,7	143	106,4	643	79,9	Coal, coke and briquettes	32
7 018	95,6	190	89,0	8 094	96,4	5 438	83,6	963	92,9	5 171	106,0	Petroleum, petroleum products and related materials	33
<b>139</b>	<b>102,0</b>	<b>4</b>	<b>162,2</b>	<b>222</b>	<b>113,7</b>	<b>279</b>	<b>94,8</b>	<b>17</b>	<b>109,1</b>	<b>204</b>	<b>111,1</b>	<b>Animal and vegetable oils, fats and waxes</b>	<b>4</b>
127	103,5	3	154,4	201	118,6	200	93,8	15	136,6	131	109,8	Fixed vegetable fats and oils, crude, refined or fractionated	42
8	95,5	1	179,3	5	89,6	28	136,9	1	51,7	37	99,3	Animal or vegetable fats and oils, processed; animal or vegetable waxes	43
<b>4 371</b>	<b>107,1</b>	<b>542</b>	<b>128,4</b>	<b>3 978</b>	<b>100,6</b>	<b>2 752</b>	<b>92,8</b>	<b>300</b>	<b>98,8</b>	<b>4 216</b>	<b>112,0</b>	<b>Chemicals and related products, n.e.s.</b>	<b>5</b>
1 009	109,4	203	111,5	1 067	101,5	885	83,0	87	99,4	1 007	115,4	Organic chemicals	51
1 094	125,1	42	102,1	1 140	105,9	410	117,1	86	126,0	835	129,6	Medical and pharmaceutical products	54
338	88,9	33	98,9	448	87,5	376	86,3	27	75,6	485	96,1	Plastics in primary forms	57
505	97,2	160	238,7	393	100,9	306	87,3	29	95,0	425	107,4	Chemical materials and products, n.e.s.	59
<b>5 669</b>	<b>93,9</b>	<b>383</b>	<b>87,1</b>	<b>6 625</b>	<b>87,3</b>	<b>4 158</b>	<b>96,0</b>	<b>549</b>	<b>87,7</b>	<b>11 750</b>	<b>122,8</b>	<b>Manufactured goods classified chiefly by material</b>	<b>6</b>
1 149	86,9	94	65,0	844	86,7	943	96,6	107	123,6	2 338	90,2	Paper, paperboard & articles of paper pulp, of paper or of paperboard	64
1 019	94,6	64	73,4	1 387	87,8	539	105,5	170	88,1	1 799	106,0	Textile yarn, fabrics, made-up articles, n.e.s., & related products	65
530	108,7	33	119,2	458	82,6	273	97,4	25	57,4	2 836	609,1	Non-metallic mineral manufactures n.e.s.	66
495	83,6	30	92,2	1 092	77,4	454	107,9	41	63,7	774	103,6	Iron and steel	67
1 165	93,0	33	111,9	1 176	89,1	815	76,7	37	48,9	1 618	91,8	Non-ferrous metals	68
757	100,6	78	122,5	570	95,5	556	105,1	53	106,4	1 210	101,9	Manufactures of metal, n.e.s.	69
<b>17 324</b>	<b>90,4</b>	<b>2 793</b>	<b>166,9</b>	<b>9 121</b>	<b>87,7</b>	<b>11 370</b>	<b>94,5</b>	<b>1 212</b>	<b>92,1</b>	<b>26 429</b>	<b>130,7</b>	<b>Machinery and transport equipment</b>	<b>7</b>
2 610	102,7	186	118,1	569	86,6	741	101,4	93	101,2	2 731	118,1	Power generating machinery and equipment	71
1 034	89,5	141	138,0	743	83,8	582	101,9	129	84,9	1 401	108,0	Machinery specialised for particular industries	72
283	78,1	28	249,4	290	82,3	94	71,8	42	185,2	380	86,3	Metal working machinery	73
1 425	93,1	131	132,6	1 077	96,9	770	95,8	139	79,6	2 026	103,4	General industrial machinery & equipment, n.e.s., machine parts, n.e.s.	74
2 419	96,8	1 160	209,9	1 164	88,4	3 262	90,8	89	73,7	5 671	118,8	Office machines and automatic data-processing machines	75
1 575	103,3	174	158,3	1 017	85,6	1 354	97,4	188	128,9	2 925	120,2	Telecommunications, sound recording & reproduction apparatus & equipment	76
2 920	111,0	599	150,8	1 878	95,5	1 748	112,2	145	79,7	5 362	139,0	Electr. mach., app. & appliances, n.e.s. & electr. parts thereof	77
1 822	96,7	209	236,2	1 247	100,1	2 121	86,2	363	105,5	3 217	108,7	Road vehicles (including air-cushion vehicles)	78
3 235	64,1	164	105,6	1 135	68,0	698	88,5	23	28,1	2 715		Other transport equipment	79
<b>13 214</b>	<b>140,0</b>	<b>666</b>	<b>135,2</b>	<b>5 587</b>	<b>93,9</b>	<b>5 573</b>	<b>107,3</b>	<b>395</b>	<b>112,7</b>	<b>13 384</b>	<b>110,0</b>	<b>Miscellaneous manufactured articles</b>	<b>8</b>
3 488	107,9	79	113,2	1 743	100,9	2 124	116,6	55	111,2	3 530	110,9	Articles of apparel and clothing accessories	84
583	99,9	118	136,6	612	97,3	324	111,0	36	163,3	604	98,7	Footwear	85
1 424	106,6	140	129,8	779	85,4	663	99,6	70	97,4	1 973	112,3	Professional, scientific & controlling instruments & apparatus, n.e.s.	87
905	98,7	40	197,5	742	92,3	483	96,6	61	91,9	1 121	101,2	Photographic app., equip. & supplies & optical goods; watches & clocks	88
6 032	228,6	265	142,7	1 344	90,9	1 531	99,9	148	121,8	5 307	111,9	Miscellaneous manufactured articles, n.e.s.	89
<b>332</b>	<b>89,0</b>	<b>100</b>	<b>183,7</b>	<b>4 922</b>	<b>117,4</b>	<b>142</b>	<b>56,5</b>	<b>6</b>	<b>44,0</b>	<b>4 692</b>	<b>53,7</b>	<b>Commodities and transactions not classified elsewhere in SITC</b>	<b>9</b>

**PATTERN OF TRADE OF MEMBER STATES  
BY PRODUCT**

**1992  
EXPORTS**

Values in Mio ECU

List of products SITC Rev. 3		EU		UEBL		DK		D		GR		E	
		Value	92/91	Value	92/91	Value	92/91	Value	92/91	Value	92/91	Value	92/91
0-9	<b>TOTAL TRADE</b>	<b>435 655</b>	<b>102,9</b>	<b>23 372</b>	<b>102,3</b>	<b>14 107</b>	<b>104,4</b>	<b>151 316</b>	<b>101,7</b>	<b>2 568</b>	<b>102,5</b>	<b>17 747</b>	<b>106,5</b>
0	Food and live animals	24 874	108,6	1 353	112,0	2 641	100,4	4 423	104,0	404	111,3	1 988	106,1
03	Fish, crustaceans and molluscs and preparations thereof	1 234	94,4	6	96,4	351	87,3	118	92,1	6	181,9	185	99,7
05	Vegetables and fruit	3 411	96,2	97	96,7	74	110,8	357	73,1	289	112,5	881	103,3
1	Beverages and tobacco	8 774	107,0	75	90,3	96	109,9	854	118,9	303	145,7	427	108,7
11	Beverages	6 976	104,8	40	80,9	60	114,3	513	120,3	28	128,9	383	109,4
12	Tobacco and tobacco manufactures	1 798	116,3	36	103,7	35	102,9	341	116,9	275	147,7	45	102,8
2	Crude materials, inedible, except fuels	8 068	101,3	458	103,0	516	104,1	2 147	100,8	123	76,0	434	94,8
24	Cork and wood	641	82,9	14	78,8	46	98,2	370	77,9	9	94,1	27	81,0
28	Metalliferous ores and metal scrap	1 584	95,3	80	108,5	26	107,6	356	100,6	22	103,9	65	95,8
3	Mineral fuels, lubricants and related materials	10 508	99,4	740	117,3	554	94,4	1 476	100,7	284	59,8	675	96,6
32	Coal, coke and briquettes	192	77,9	7	99,6	1	33,4	97	75,3			2	105,5
33	Petroleum, petroleum products and related materials	9 339	99,4	731	117,7	527	93,2	1 160	105,1	276	61,0	662	96,2
4	Animal and vegetable oils, fats and waxes	1 437	107,9	109	95,6	26	101,5	213	85,6	40	136,9	248	116,6
42	Fixed vegetable fats and oils, crude, refined or fractionated	1 219	108,7	100	98,8	13	97,6	135	77,6	40	136,6	241	117,2
43	Animal or vegetable fats and oils, processed; animal or vegetable waxes	150	103,5	6	136,8	1	67,6	66	103,6		255,4	2	67,0
5	Chemicals and related products, n.e.s.	54 204	106,4	3 665	109,1	1 127	105,0	18 132	101,7	155	105,5	2 110	103,3
51	Organic chemicals	11 286	106,7	843	101,9	190	118,0	3 399	102,4	17	91,3	364	100,3
54	Medical and pharmaceutical products	11 517	115,5	922	148,0	384	117,0	3 411	105,2	14	60,7	497	107,1
57	Plastics in primary forms	6 236	97,9	615	99,5	27	84,6	2 454	95,1	12	86,6	196	86,1
59	Chemical materials and products, n.e.s.	7 700	105,8	351	107,0	108	68,8	2 635	102,4	17	127,7	168	106,4
6	Manufactured goods classified chiefly by material	71 072	99,3	8 429	97,3	1 284	97,3	23 267	99,7	600	110,7	3 967	101,1
64	Paper, paperboard & articles of paper pulp, of paper or of paperboard	5 522	105,9	212	112,0	158	101,4	2 245	105,2	32	104,4	307	121,0
65	Textile yarn, fabrics, made-up articles, n.e.s., & related products	13 703	104,6	970	93,1	238	110,4	5 059	103,4	82	97,2	476	107,6
66	Non-metallic mineral manufactures n.e.s.	14 773	99,1	5 270	100,4	188	100,2	2 331	97,6	162	117,1	855	116,0
67	Iron and steel	13 132	92,8	1 042	86,3	173	92,0	4 522	91,9	118	122,9	943	83,0
68	Non-ferrous metals	5 269	93,3	474	93,7	43	99,5	2 151	99,0	96	121,8	224	91,3
69	Manufactures of metal, n.e.s.	11 747	99,1	298	95,5	324	89,1	4 626	100,9	70	96,2	615	105,5
7	Machinery and transport equipment	180 550	104,7	5 480	103,5	4 300	111,0	77 155	102,6	183	121,8	5 261	115,1
71	Power generating machinery and equipment	16 323	102,7	219	104,9	311	94,9	5 299	96,6	33	76,3	200	102,5
72	Machinery specialised for particular industries	26 983	103,1	682	97,5	671	104,4	12 567	103,0	21	124,8	534	118,8
73	Metal working machinery	5 818	91,1	178	105,0	67	101,6	3 233	88,8	3	118,6	185	99,8
74	General industrial machinery & equipment, n.e.s., machine parts, n.e.s.	27 545	103,5	629	112,3	1 012	109,4	12 293	104,6	28	139,6	778	101,6
75	Office machines and automatic data-processing machines	10 656	100,3	153	94,8	295	95,7	2 696	90,4	7	167,1	254	105,9
76	Telecommunications, sound recording & reproduction apparatus & equipment	8 341	107,3	528	108,2	309	101,1	3 010	109,2	3	70,0	294	119,7
77	Electr. mach., app. & appliances, n.e.s. & electr. parts thereof	25 124	107,1	536	97,7	454	98,4	10 906	101,1	54	157,2	712	121,1
78	Road vehicles (including air-cushion vehicles)	36 970	102,7	2 332	104,0	233	95,6	21 683	104,6	9	133,0	1 063	119,2
79	Other transport equipment	20 789	117,3	224	106,9	947	159,5	3 577	116,3	26	139,0	1 226	122,6
8	Miscellaneous manufactured articles	59 199	104,0	1 379	101,9	2 276	103,3	17 804	102,9	394	103,2	2 567	105,5
84	Articles of apparel and clothing accessories	10 881	102,9	169	109,3	544	112,3	2 701	103,7	309	99,8	423	103,3
85	Footwear	4 286	105,9	17	118,3	67	112,7	556	84,9	19	125,2	444	94,3
87	Professional, scientific & controlling instruments & apparatus, n.e.s.	10 510	103,5	150	101,4	346	106,7	4 593	106,6	6	93,1	224	120,6
88	Photographic app., equip. & supplies & optical goods; watches & clocks	4 960	107,8	438	93,4	79	110,2	1 519	104,0	1	95,3	105	111,1
89	Miscellaneous manufactured articles, n.e.s.	20 465	104,4	448	107,6	647	100,6	6 026	103,0	42	105,2	895	107,7
9	Commodities and transactions not classified elsewhere in SITC	16 969	83,2	1 683	99,6	1 288	105,9	5 845	92,1	83	166,8	70	108,7

**PATTERN OF TRADE OF MEMBER STATES  
BY PRODUCT**

**4D**

**1992  
EXPORTS**

Values in Mio ECU

F		IRL		I		NL		P		UK		List of products SITC Rev. 3	
Value	92/91	Value	92/91	Value	92/91	Value	92/91	Value	92/91	Value	92/91		
<b>71 009</b>	<b>105,6</b>	<b>5 471</b>	<b>113,2</b>	<b>57 718</b>	<b>104,0</b>	<b>26 020</b>	<b>104,1</b>	<b>3 310</b>	<b>105,2</b>	<b>63 018</b>	<b>99,7</b>	<b>TOTAL TRADE</b>	<b>0-9</b>
<b>4 936</b>	<b>111,9</b>	<b>961</b>	<b>120,7</b>	<b>2 459</b>	<b>113,9</b>	<b>3 731</b>	<b>112,2</b>	<b>176</b>	<b>101,4</b>	<b>1 803</b>	<b>104,9</b>	<b>Food and live animals</b>	<b>0</b>
130	98,4	40	93,4	37	93,8	228	105,4	39	79,8	96	91,4	Fish, crustaceans and molluscs and preparations thereof	03
319	93,9	4	87,9	656	96,2	590	100,6	37	70,8	106	91,5	Vegetables and fruit	05
<b>2 687</b>	<b>102,3</b>	<b>158</b>	<b>102,8</b>	<b>633</b>	<b>105,4</b>	<b>654</b>	<b>105,6</b>	<b>143</b>	<b>121,8</b>	<b>2 744</b>	<b>105,8</b>	<b>Beverages and tobacco</b>	<b>1</b>
2 626	102,4	148	103,1	547	102,9	534	104,5	138	124,3	1 960	103,4	Beverages	11
61	96,9	10	98,8	87	124,4	120	110,9	5	77,1	784	112,2	Tobacco and tobacco manufactures	12
<b>821</b>	<b>100,0</b>	<b>143</b>	<b>97,9</b>	<b>585</b>	<b>100,8</b>	<b>1 473</b>	<b>108,3</b>	<b>289</b>	<b>98,6</b>	<b>1 078</b>	<b>100,4</b>	<b>Crude materials, inedible, except fuels</b>	<b>2</b>
86	93,0	4	150,1	43	100,4	10	83,4	25	77,2	9	90,4	Cork and wood	24
91	100,6	98	88,3	79	109,1	333	83,7	120	99,6	314	95,5	Metalliferous ores and metal scrap	28
<b>1 456</b>	<b>93,9</b>	<b>4</b>	<b>58,2</b>	<b>1 563</b>	<b>101,3</b>	<b>654</b>	<b>83,6</b>	<b>57</b>	<b>115,9</b>	<b>3 046</b>	<b>109,5</b>	<b>Mineral fuels, lubricants and related materials</b>	<b>3</b>
13	71,7	1	78,8	10	85,4	26	106,9	1	135,8	33	68,0	Coal, coke and briquettes	32
862	86,5	3	51,9	1 511	101,7	582	77,2	55	117,9	2 969	111,2	Petroleum, petroleum products and related materials	33
<b>142</b>	<b>100,1</b>	<b>1</b>	<b>66,3</b>	<b>359</b>	<b>127,7</b>	<b>215</b>	<b>114,1</b>	<b>45</b>	<b>96,6</b>	<b>40</b>	<b>92,5</b>	<b>Animal and vegetable oils, fats and waxes</b>	<b>4</b>
134	101,7		33,3	344	129,2	157	118,2	31	80,1	24	84,4	Fixed vegetable fats and oils, crude, refined or fractionated	42
5	94,4		10,5	11	92,0	50	108,2		150,0	8	95,1	Animal or vegetable fats and oils, processed; animal or vegetable waxes	43
<b>9 384</b>	<b>105,4</b>	<b>1 535</b>	<b>123,0</b>	<b>4 343</b>	<b>107,7</b>	<b>4 944</b>	<b>127,7</b>	<b>161</b>	<b>98,0</b>	<b>8 649</b>	<b>104,4</b>	<b>Chemicals and related products, n.e.s.</b>	<b>5</b>
1 691	100,5	609	104,2	956	103,1	1 383	141,7	34	77,1	1 801	107,4	Organic chemicals	51
1 926	112,9	547	149,5	908	128,9	724	129,5	37	109,1	2 146	111,7	Medical and pharmaceutical products	54
737	97,6	28	99,9	614	88,5	950	120,4	23	87,3	580	95,7	Plastics in primary forms	57
1 320	105,0	162	139,3	610	118,3	769	119,6	10	103,4	1 552	102,9	Chemical materials and products, n.e.s.	59
<b>9 265</b>	<b>100,4</b>	<b>279</b>	<b>111,3</b>	<b>11 505</b>	<b>102,7</b>	<b>3 297</b>	<b>104,0</b>	<b>834</b>	<b>102,3</b>	<b>8 346</b>	<b>91,4</b>	<b>Manufactured goods classified chiefly by material</b>	<b>6</b>
850	104,2	6	139,0	543	104,7	450	115,2	31	79,5	688	101,2	Paper, paperboard & articles of paper pulp, of paper or of paperboard	64
1 681	105,2	44	101,3	2 788	106,4	831	140,6	273	96,7	1 262	97,7	Textile yarn, fabrics, made-up articles, n.e.s., & related products	65
1 321	102,7	106	112,8	2 298	98,2	212	97,1	189	101,1	1 840	88,3	Non-metallic mineral manufactures n.e.s.	66
2 126	97,7	6	78,3	1 913	103,8	711	88,1	22	105,8	1 556	88,7	Iron and steel	67
706	91,9	7	147,6	411	94,2	204	135,3	7	288,5	947	76,3	Non-ferrous metals	68
1 593	101,5	67	121,6	2 167	103,7	564	74,1	108	112,9	1 314	96,3	Manufactures of metal, n.e.s.	69
<b>33 536</b>	<b>107,3</b>	<b>1 629</b>	<b>107,4</b>	<b>22 232</b>	<b>103,2</b>	<b>8 439</b>	<b>123,2</b>	<b>537</b>	<b>130,5</b>	<b>21 798</b>	<b>99,9</b>	<b>Machinery and transport equipment</b>	<b>7</b>
4 001	107,3	82	74,8	1 218	113,4	606	103,3	24	103,7	4 330	105,3	Power generating machinery and equipment	71
2 460	106,4	23	90,4	5 897	102,4	938	102,0	45	112,7	3 147	101,5	Machinery specialised for particular industries	72
346	96,5	10	99,7	1 173	94,9	93	103,4	6	84,0	525	84,9	Metal working machinery	73
3 268	100,1	106	88,4	4 979	103,0	1 016	106,1	92	105,1	3 344	100,2	General industrial machinery & equipment, n.e.s., machine parts, n.e.s.	74
1 513	108,7	973	112,9	762	107,2	1 255	106,5	20	60,1	2 728	99,2	Office machines and automatic data-processing machines	75
1 824	106,1	114	100,5	579	91,4	429	133,4	32	120,5	1 220	104,9	Telecommunications, sound recording & reproduction apparatus & equipment	76
3 967	105,5	277	115,5	3 023	112,9	1 623	169,7	150	128,4	3 421	104,0	Electr. mach., app. & appliances, n.e.s. & electr. parts thereof	77
5 047	104,3	4	51,3	2 889	94,8	863	109,6	65	135,4	2 781	88,2	Road vehicles (including air-cushion vehicles)	78
11 107	112,8	40	135,3	1 712	108,4	1 616	153,9	103	355,0	211	72,5	Other transport equipment	79
<b>8 457</b>	<b>105,2</b>	<b>628</b>	<b>111,3</b>	<b>13 314</b>	<b>104,0</b>	<b>2 262</b>	<b>127,1</b>	<b>1 065</b>	<b>99,5</b>	<b>9 052</b>	<b>100,7</b>	<b>Miscellaneous manufactured articles</b>	<b>8</b>
1 516	106,8	54	98,5	3 383	100,4	183	107,7	664	94,6	936	105,1	Articles of apparel and clothing accessories	84
333	107,1	2	85,8	2 330	111,5	44	134,9	262	113,3	211	127,3	Footwear	85
1 609	102,0	161	100,4	646	96,5	479	116,9	14	115,8	2 281	96,9	Professional, scientific & controlling instruments & apparatus, n.e.s.	87
791	98,7	99	123,0	665	108,9	448	176,3	6	100,8	808	107,4	Photographic app., equip. & supplies & optical goods; watches & clocks	88
3 036	108,1	302	118,9	3 799	104,6	899	125,8	72	91,0	4 299	99,3	Miscellaneous manufactured articles, n.e.s.	89
<b>325</b>	<b>112,3</b>	<b>134</b>	<b>89,0</b>	<b>724</b>	<b>93,8</b>	<b>352</b>	<b>11,5</b>	<b>2</b>	<b>67,7</b>	<b>6 463</b>	<b>95,4</b>	<b>Commodities and transactions not classified elsewhere in SITC</b>	<b>9</b>

**PATTERN OF TRADE OF MEMBER STATES  
BY PRODUCT**

**January – October 1993  
EXPORTS**

Values in Mio ECU

List of products SITC Rev. 3		EU		UEBL		DK		D		GR		E	
		Value	93/92	Value	93/92	Value	93/92	Value	93/92	Value	93/92	Value	93/92
<b>0-9</b>	<b>TOTAL TRADE</b>	<b>389 783</b>	<b>108,7</b>	<b>22 542</b>	<b>118,4</b>	<b>11 934</b>	<b>102,4</b>	<b>131 452</b>	<b>105,3</b>	<b>2 502</b>	<b>121,1</b>	<b>16 517</b>	<b>114,4</b>
0	Food and live animals	21 734	105,8	1 109	102,8	2 330	105,4	3 746	101,7	376	113,4	1 737	109,0
03	Fish, crustaceans and molluscs and preparations thereof	982	100,2	9	201,5	228	81,2	88	90,9	5	85,1	157	102,6
05	Vegetables and fruit	3 019	108,5	91	114,2	57	91,5	323	110,7	219	92,3	734	106,0
1	Beverages and tobacco	7 541	103,6	110	175,8	82	101,6	745	101,8	224	95,6	371	108,5
11	Beverages	6 124	105,6	71	215,0	52	99,7	471	107,9	43	192,0	332	108,4
12	Tobacco and tobacco manufactures	1 417	95,5	39	132,4	30	105,2	274	92,8	182	85,6	39	108,6
2	Crude materials, inedible, except fuels	7 401	110,5	452	124,4	401	93,9	1 849	103,4	180	189,0	338	97,5
24	Cork and wood	516	94,7	12	103,4	29	75,9	277	87,9	14	179,2	22	99,4
28	Metalliferous ores and metal scrap	1 752	133,3	115	196,8	25	115,8	359	119,8	38	266,6	56	110,4
3	Mineral fuels, lubricants and related materials	12 892	149,0	808	128,4	518	119,8	1 694	137,1	408	193,0	832	150,7
32	Coal, coke and briquettes	152	92,1	5	72,0	1	103,2	66	78,7	4		2	115,6
33	Petroleum, petroleum products and related materials	11 622	151,1	800	128,9	503	119,2	1 288	133,4	397	191,5	821	151,7
4	Animal and vegetable oils, fats and waxes	1 081	88,8	56	63,7	27	122,2	208	116,3	30	88,9	185	91,8
42	Fixed vegetable fats and oils, crude, refined or fractionated	882	85,3	49	59,7	4	40,5	134	117,5	30	88,7	180	92,0
43	Animal or vegetable fats and oils, processed; animal or vegetable waxes	149	121,3	6	157,1	12		65	118,5		138,2	2	135,1
5	Chemicals and related products, n.e.s.	51 781	114,6	3 546	116,2	1 376	138,9	17 583	116,2	164	128,4	1 845	106,2
51	Organic chemicals	10 818	116,2	927	131,3	228	141,2	3 351	120,7	25	175,8	351	119,5
54	Medical and pharmaceutical products	11 367	118,7	917	119,9	572	175,2	3 410	120,7	18	136,2	442	106,4
57	Plastics in primary forms	5 980	113,7	539	105,8	26	110,7	2 444	116,9	12	122,0	169	100,4
59	Chemical materials and products, n.e.s.	7 362	114,1	326	110,4	128	109,2	2 533	114,9	16	121,5	174	131,9
6	Manufactured goods classified chiefly by material	64 890	110,3	8 481	123,3	1 018	94,5	20 022	103,6	527	107,1	3 810	116,6
64	Paper, paperboard & articles of paper pulp, of paper or of paperboard	4 979	107,6	190	112,8	134	100,3	2 000	106,0	28	104,0	222	85,7
65	Textile yarn, fabrics, made-up articles, n.e.s., & related products	12 046	106,1	959	118,6	187	95,1	4 355	104,6	69	102,4	405	104,0
66	Non-metallic mineral manufactures n.e.s.	13 847	113,6	5 334	124,8	153	96,1	2 035	104,1	126	93,9	802	113,0
67	Iron and steel	12 692	117,9	1 100	128,3	127	85,5	3 836	104,1	111	108,7	1 009	129,9
68	Non-ferrous metals	4 801	110,6	435	111,5	35	96,9	1 903	104,5	89	121,3	217	121,5
69	Manufactures of metal, n.e.s.	10 252	105,2	296	120,0	262	97,5	3 885	100,8	67	117,9	621	121,4
7	Machinery and transport equipment	163 016	110,9	5 398	123,8	3 423	98,7	67 851	107,3	203	131,1	5 076	120,6
71	Power generating machinery and equipment	13 769	102,4	270	145,6	207	79,4	4 337	98,0	21	70,3	267	176,8
72	Machinery specialised for particular industries	24 696	113,7	734	130,8	580	107,1	11 305	111,7	33	210,9	451	108,1
73	Metal working machinery	4 674	99,7	137	95,7	44	76,1	2 372	90,9	3	128,6	186	136,1
74	General industrial machinery & equipment, n.e.s., machine parts, n.e.s.	24 310	107,9	593	114,4	871	104,6	10 620	105,4	25	106,4	658	104,4
75	Office machines and automatic data-processing machines	10 017	117,7	167	134,4	233	104,7	2 277	106,2	10	172,6	233	126,9
76	Telecommunications, sound recording & reproduction apparatus & equipment	7 963	120,2	521	135,2	251	98,3	2 659	109,2	5	172,3	362	157,9
77	Electr. mach., app. & appliances, n.e.s. & electr. parts thereof	24 002	116,9	531	124,4	396	105,1	10 066	112,4	50	118,6	677	118,1
78	Road vehicles (including air-cushion vehicles)	33 477	109,8	2 349	127,6	206	105,5	19 297	107,4	18	242,3	1 063	120,0
79	Other transport equipment	18 100	107,0	97	54,8	637	87,6	3 083	102,4	38	152,8	1 059	107,1
8	Miscellaneous manufactured articles	51 855	104,9	1 258	110,8	1 860	97,7	15 443	104,5	343	105,8	2 226	104,5
84	Articles of apparel and clothing accessories	9 303	98,6	129	91,6	418	88,4	2 295	97,8	232	91,8	371	102,8
85	Footwear	3 629	99,5	10	67,2	64	111,6	452	96,3	19	117,1	388	105,8
87	Professional, scientific & controlling instruments & apparatus, n.e.s.	9 350	108,7	151	126,1	322	113,4	4 047	107,8	7	130,8	174	92,9
88	Photographic app., equip. & supplies & optical goods; watches & clocks	4 643	113,3	401	109,9	71	109,8	1 482	119,2	2	174,2	97	113,7
89	Miscellaneous manufactured articles, n.e.s.	17 866	105,4	401	109,3	538	100,0	5 119	102,7	57	162,6	795	108,1
9	Commodities and transactions not classified elsewhere in SITC	7 592	55,4	1 324	95,8	899	86,4	2 311	49,3	47	76,9	96	161,5



**PATTERN OF TRADE OF MEMBER STATES  
BY PRODUCT**

**4D**

**January – October 1993  
EXPORTS**

Values in Mio ECU

F		IRL		I		NL		P		UK		List of products SITC Rev. 3	
Value	93/92	Value	93/92	Value	93/92	Value	93/92	Value	93/92	Value	93/92		
<b>57 857</b>	<b>99,8</b>	<b>6 021</b>	<b>133,2</b>	<b>54 379</b>	<b>114,2</b>	<b>24 934</b>	<b>116,0</b>	<b>2 565</b>	<b>89,4</b>	<b>59 081</b>	<b>113,3</b>	<b>TOTAL TRADE</b>	<b>0-9</b>
<b>4 411</b>	<b>109,5</b>	<b>856</b>	<b>102,7</b>	<b>2 020</b>	<b>98,4</b>	<b>3 420</b>	<b>109,7</b>	<b>112</b>	<b>78,4</b>	<b>1 618</b>	<b>110,2</b>	<b>Food and live animals</b>	<b>0</b>
102	115,5	35	119,9	42	131,6	205	109,0	34	107,3	78	109,2	Fish, crustaceans and molluscs and preparations thereof	03
294	111,8	2	86,4	616	112,2	573	115,4	35	122,5	77	95,8	Vegetables and fruit	05
<b>2 245</b>	<b>101,1</b>	<b>161</b>	<b>118,9</b>	<b>617</b>	<b>118,0</b>	<b>653</b>	<b>118,6</b>	<b>80</b>	<b>64,9</b>	<b>2 253</b>	<b>99,0</b>	<b>Beverages and tobacco</b>	<b>1</b>
2 193	101,0	152	119,0	539	118,5	525	115,3	77	64,9	1 669	103,0	Beverages	11
51	104,2	10	117,6	78	114,8	128	133,9	2	62,3	584	88,9	Tobacco and tobacco manufactures	12
<b>760</b>	<b>111,6</b>	<b>135</b>	<b>117,4</b>	<b>523</b>	<b>106,6</b>	<b>1 525</b>	<b>123,5</b>	<b>197</b>	<b>80,3</b>	<b>1 040</b>	<b>114,5</b>	<b>Crude materials, inedible, except fuels</b>	<b>2</b>
74	101,9	1	16,4	52	145,4	9	102,6	19	88,7	6	85,5	Cork and wood	24
89	122,3	100	124,5	62	86,0	461	163,8	83	83,4	364	138,2	Metalliferrous ores and metal scrap	28
<b>1 502</b>	<b>123,4</b>	<b>9</b>	<b>326,2</b>	<b>2 098</b>	<b>161,9</b>	<b>1 352</b>	<b>253,5</b>	<b>101</b>	<b>161,4</b>	<b>3 572</b>	<b>144,0</b>	<b>Mineral fuels, lubricants and related materials</b>	<b>3</b>
21	171,1	1	150,1	10	109,6	18	88,6			25	85,1	Coal, coke and briquettes	32
837	115,5	7	401,9	2 054	164,3	1 295	272,0	101	165,7	3 517	145,3	Petroleum, petroleum products and related materials	33
<b>67</b>	<b>53,1</b>		<b>56,4</b>	<b>244</b>	<b>78,0</b>	<b>200</b>	<b>113,5</b>	<b>25</b>	<b>62,7</b>	<b>37</b>	<b>105,3</b>	<b>Animal and vegetable oils, fats and waxes</b>	<b>4</b>
60	49,7			235	78,5	150	116,3	18	64,5	22	101,9	Fixed vegetable fats and oils, crude, refined or fractionated	42
5	102,2		233,3	7	76,8	44	105,4		148,4	8	120,4	Animal or vegetable fats and oils, processed; animal or vegetable waxes	43
<b>8 428</b>	<b>108,4</b>	<b>1 539</b>	<b>122,6</b>	<b>4 092</b>	<b>113,8</b>	<b>4 496</b>	<b>108,6</b>	<b>137</b>	<b>98,2</b>	<b>8 574</b>	<b>118,4</b>	<b>Chemicals and related products, n.e.s.</b>	<b>5</b>
1 341	97,2	688	137,9	919	118,7	1 109	94,1	35	110,1	1 843	123,7	Organic chemicals	51
1 779	112,3	473	105,4	925	122,2	648	107,9	28	92,8	2 154	118,7	Medical and pharmaceutical products	54
745	121,9	30	130,6	529	101,7	900	112,8	21	110,3	568	116,0	Plastics in primary forms	57
1 232	112,3	154	119,3	575	112,7	734	113,2	9	101,8	1 482	114,4	Chemical materials and products, n.e.s.	59
<b>7 925</b>	<b>104,7</b>	<b>282</b>	<b>124,5</b>	<b>11 028</b>	<b>115,7</b>	<b>2 992</b>	<b>108,1</b>	<b>680</b>	<b>95,5</b>	<b>8 124</b>	<b>117,0</b>	<b>Manufactured goods classified chiefly by material</b>	<b>6</b>
765	108,9	3	62,0	476	105,3	393	103,0	33	121,0	735	126,4	Paper, paperboard & articles of paper pulp, of paper or of paperboard	64
1 420	103,4	47	129,6	2 531	108,1	745	107,4	214	87,9	1 116	106,4	Textile yarn, fabrics, made-up articles, n.e.s., & related products	65
1 061	97,6	106	128,5	1 998	105,3	171	92,8	137	86,1	1 923	124,2	Non-metallic mineral manufactures n.e.s.	66
1 924	112,6	15	297,6	2 311	148,0	683	115,3	37	246,8	1 538	117,4	Iron and steel	67
555	95,9	10	155,8	390	113,4	209	124,8	4	88,9	955	128,7	Non-ferrous metals	68
1 337	103,3	58	100,9	1 984	111,3	465	97,2	77	80,8	1 201	108,9	Manufactures of metal, n.e.s.	69
<b>25 387</b>	<b>93,8</b>	<b>2 123</b>	<b>161,2</b>	<b>21 094</b>	<b>117,4</b>	<b>7 964</b>	<b>116,6</b>	<b>455</b>	<b>97,9</b>	<b>24 041</b>	<b>133,9</b>	<b>Machinery and transport equipment</b>	<b>7</b>
2 759	84,1	76	118,1	1 207	121,0	565	110,2	21	90,6	4 037	114,9	Power generating machinery and equipment	71
2 021	101,2	32	177,0	5 801	124,5	893	116,4	32	81,0	2 816	108,8	Machinery specialised for particular industries	72
368	132,7	7	93,0	988	106,6	92	122,9	8	139,4	470	105,4	Metal working machinery	73
2 713	104,3	114	125,6	4 691	116,1	950	113,3	83	107,2	2 994	107,2	General industrial machinery & equipment, n.e.s., machine parts, n.e.s.	74
1 096	92,3	1 417	180,4	704	115,9	1 004	98,0	10	51,7	2 867	129,9	Office machines and automatic data-processing machines	75
1 405	99,5	127	138,6	543	121,5	408	125,6	22	75,6	1 661	164,0	Telecommunications, sound recording & reproduction apparatus & equipment	76
3 972	125,4	302	134,4	2 716	110,3	1 728	131,2	115	84,5	3 449	121,1	Electr. mach., app. & appliances, n.e.s. & electr. parts thereof	77
4 221	100,7	3	70,4	2 806	118,2	686	98,6	51	90,4	2 778	121,9	Road vehicles (including air-cushion vehicles)	78
6 831	76,2	46	146,9	1 638	112,9	1 639	128,4	113	145,1	2 919		Other transport equipment	79
<b>6 952</b>	<b>99,5</b>	<b>726</b>	<b>138,6</b>	<b>11 993</b>	<b>106,7</b>	<b>2 081</b>	<b>111,3</b>	<b>766</b>	<b>81,8</b>	<b>8 207</b>	<b>108,1</b>	<b>Miscellaneous manufactured articles</b>	<b>8</b>
1 337	101,7	49	105,5	3 027	102,1	181	114,9	428	71,3	835	106,8	Articles of apparel and clothing accessories	84
311	110,8	2	150,8	1 916	95,2	37	97,7	226	103,2	205	119,8	Footwear	85
1 294	101,3	214	161,5	653	125,4	420	104,7	12	106,4	2 056	107,6	Professional, scientific & controlling instruments & apparatus, n.e.s.	87
665	101,9	112	133,8	580	102,7	471	127,0	6	94,1	756	114,1	Photographic app., equip. & supplies & optical goods; watches & clocks	88
2 348	93,2	337	134,5	3 536	114,0	775	106,5	58	96,9	3 903	107,2	Miscellaneous manufactured articles, n.e.s.	89
<b>179</b>	<b>67,1</b>	<b>191</b>	<b>172,7</b>	<b>671</b>	<b>106,9</b>	<b>250</b>	<b>90,8</b>	<b>11</b>	<b>470,7</b>	<b>1 615</b>	<b>31,0</b>	<b>Commodities and transactions not classified elsewhere in SITC</b>	<b>9</b>



## EU trade by mode of transport

## EU EXTERNAL TRADE BY MODE OF TRANSPORT

### 1992

Quantity in 1000 t  
Values in Mio ECU

Mode of transport	EU (1)		UEBL		DK		D		GR		E	
	Quantity	Value	Quantity	Value	Quantity	Value	Quantity	Value	Quantity	Value	Quantity	Value
<b>IMPORTS</b>												
Sea	889 917	224 519	54 496	12 074	30 982	8 610	77 896	43 212	21 038	5 050	108 391	16 446
Fixed mechanism	133 772	14 729	1 903	49	0	85	89 419	9 689	4	15	0	21
Road	71 953	119 833	4 046	10 013	749	1 707	33 203	51 946	697	821	3 655	7 164
Inland waterways	42 624	6 890	6 135	1 027			30 200	4 818	0	0	1	0
Rail	44 380	14 847	350	368	140	212	19 300	6 706	387	204	150	565
Air	3 107	88 110	76	6 537	14	855	344	21 568	12	555	82	3 759
Self-propulsion	1 660	6 097	3	131	132	406	162	689	7	56	87	55
Post	15	921	1	43	1	73	2	546	0	1	2	65
Unknown	4 198	7 695	0	0			316	3 692				
<b>TOTAL</b>	<b>1 191 626</b>	<b>483 641</b>	<b>67 009</b>	<b>30 241</b>	<b>32 017</b>	<b>11 948</b>	<b>250 842</b>	<b>142 867</b>	<b>22 145</b>	<b>6 702</b>	<b>112 367</b>	<b>28 076</b>
<b>EXPORTS</b>												
Sea	214 281	177 912	17 924	8 951	11 669	9 000	26 017	50 463	7 738	1 647	23 063	11 945
Fixed mechanism	7 887	1 275	307	87	603	96	1 494	210	3	2	0	1
Road	60 996	133 725	5 181	9 421	723	2 458	23 111	59 825	1 170	784	2 574	2 621
Inland waterways	19 048	7 307	2 028	476			10 578	5 541			0	0
Rail	19 294	19 061	1 924	1 319	449	503	10 940	11 967	126	39	227	324
Air	3 212	80 708	712	7 208	22	1 110	369	19 838	10	156	146	1 805
Self-propulsion	1 803	12 682	17	102	642	858	859	2 152	6	9	62	153
Post	162	1 727	0	116	1	97	30	1 053	0	1	5	121
Unknown	2 757	1 065					2 748	942				
<b>TOTAL</b>	<b>329 439</b>	<b>435 463</b>	<b>28 094</b>	<b>27 680</b>	<b>14 110</b>	<b>14 121</b>	<b>76 146</b>	<b>151 992</b>	<b>9 053</b>	<b>2 636</b>	<b>26 076</b>	<b>16 969</b>

(1) without Ireland

# EU EXTERNAL TRADE BY MODE OF TRANSPORT

05
----

## 1992

Quantity in 1000 t  
Values in Mio ECU

F		IRL		I		NL		P		UK		Mode of transport
Quantity	Value	Quantity	Value	Quantity	Value	Quantity	Value	Quantity	Value	Quantity	Value	
<b>IMPORTS</b>												
144 365	26 791			156 215	27 536	154 864	28 836	21 976	4 220	119 694	51 743	Sea
16 217	1 419			10 918	1 590	1 593	232			13 718	1 628	Fixed mechanism
8 711	19 402			13 477	17 813	6 940	9 820	415	1 111	60	36	Road
4 476	708			0	1	1 811	336					Inland waterways
3 670	1 746			19 871	4 734	484	275	29	38	0	0	Rail
247	13 300			1 747	7 927	153	5 387	17	725	415	27 496	Air
212	4 282			1 039	365	0	0	16	15	3	97	Self-propulsion
1	130			1	4	3	37	4	17	0	5	Post
258	461					3 098	1 986	0	0	527	1 555	Unknown
178 156	68 238			203 269	59 970	168 946	46 909	22 457	6 127	134 418	82 562	TOTAL
<b>EXPORTS</b>												
29 950	21 305			24 413	21 539	23 256	10 886	3 304	2 082	46 948	40 094	Sea
4 607	717			433	115	439	48					Fixed mechanism
11 007	21 544			12 063	25 996	4 980	9 998	174	1 054	12	24	Road
1 751	606			58	35	4 632	648					Inland waterways
3 423	2 450			1 784	2 185	393	228	27	45	0	1	Rail
210	15 232			780	8 181	312	4 873	340	373	311	21 934	Air
170	8 865			36	120	3	8	5	6	4	410	Self-propulsion
1	194			122	94	1	43	2	1	0	7	Post
9	118							0	6			Unknown
51 127	71 031			39 688	58 265	34 016	26 733	3 853	3 566	47 276	62 469	TOTAL





## EXCHANGE RATES (1)

Period	Belg.-Lux.	Denmark	Germany	Greece	Spain	France	Ireland
	1 000 BFR = ... ECU	1 000 DKR = ... ECU	1 000 DM = ... ECU	1 000 DR = ... ECU	1 000 PTA = ... ECU	1 000 FF = ... ECU	1 000 IRL = ... ECU
1989	23,052	124,235	483,057	5,592	7,668	142,372	1 287,303
1990	23,571	127,283	487,308	4,965	7,727	144,632	1 302,477
1991	23,684	126,445	487,624	4,440	7,784	143,404	1 302,407
1992	24,042	128,047	494,956	4,049	7,147	146,011	1 314,513
1993	24,709	131,690	516,425	3,723	6,706	150,746	1 250,075
1992	Oct	24,728	131,975	509,295	3,926	7,153	1 338,486
	Nov	24,724	132,071	508,564	3,914	7,092	1 342,059
	Dec	24,812	131,913	510,470	3,860	7,148	1 347,627
1993	Jan	24,807	132,348	510,686	3,822	7,195	1 348,258
	Feb	24,969	134,056	514,869	3,835	7,198	1 252,850
	Mar	25,015	134,161	515,254	3,800	7,209	1 252,104
	Apr	24,937	133,610	513,305	3,767	7,083	1 251,669
	May	24,881	133,139	511,517	3,770	6,791	1 246,768
	Jun	24,872	133,490	511,161	3,754	6,652	1 247,057
	Jul	24,818	132,335	512,573	3,746	6,534	1 239,830
	Aug	24,551	127,656	520,492	3,714	6,357	1 227,690
	Sep	24,358	127,665	523,108	3,652	6,491	1 217,738
	Oct	24,105	129,654	524,530	3,619	6,505	1 232,334
	Nov	24,457	130,901	520,953	3,637	6,454	1 243,818
	Dec	24,805	132,133	517,891	3,610	6,312	1 256,645
1994	Jan	24,778	132,596	517,697	3,587	6,271	1 285,233
	Feb	25,000	132,109	515,246	3,570	6,335	1 270,220

Period	Italy	Netherlands	Portugal	United Kingdom	United States	Japan	Switzerland	
	1 000 LIT = ... ECU	1 000 HFL = ... ECU	1 000 ESC = ... ECU	1 000 UKL = ... ECU	1 000 USD = ... ECU	1 000 YEN = ... ECU	1 000 SFR = ... ECU	
1989	0,662	428,218	5,767	1 485,218	907,647	6,582	555,525	
1990	0,657	432,504	5,522	1 400,853	785,281	5,445	567,479	
1991	0,652	432,717	5,599	1 426,509	806,998	6,006	563,618	
1992	0,627	439,580	5,724	1 355,826	770,363	6,090	550,128	
1993	0,543	459,726	5,309	1 282,071	853,971	7,684	577,971	
1992	Oct	0,577	452,454	5,714	1 249,236	754,586	6,229	573,589
	Nov	0,592	452,088	5,704	1 232,561	807,187	6,516	564,621
	Déc	0,571	454,044	5,695	1 252,712	807,129	6,509	568,085
1993	Jan	0,553	454,174	5,674	1 264,451	824,974	6,597	558,020
	Fév	0,546	457,438	5,649	1 216,049	845,816	6,996	556,700
	Mar	0,533	458,364	5,574	1 239,422	848,364	7,253	558,338
	Avr	0,534	456,754	5,534	1 267,013	818,961	7,298	561,558
	Mai	0,557	455,994	5,418	1 272,511	821,537	7,439	567,164
	Jun	0,562	455,749	5,369	1 275,692	843,917	7,866	572,994
	Jul	0,555	455,799	5,253	1 315,108	878,372	8,163	580,013
	Aoû	0,550	462,631	5,093	1 316,472	882,402	8,500	589,449
	Sep	0,541	465,788	5,101	1 293,163	848,133	8,047	598,036
	Oct	0,537	466,683	5,074	1 291,965	859,173	8,034	596,417
	Nov	0,531	464,203	5,093	1 311,744	885,865	8,214	591,586
	Déc	0,525	462,336	5,074	1 320,643	885,849	8,056	605,005
1994	Jan	0,528	459,988	5,097	1 339,782	897,545	8,058	610,128
	Fév	0,531	459,470	5,103	1 323,394	894,783	8,417	613,764

(1) The ECU is a 'basket' monetary unit based on the market exchange rates of certain quantity of each European Union currency weighted on the basis of the average gross national product over five years and of the intra-EU trade of each Member State. The rates used here are averages of the daily rates.



**List of products : SITC, rev. 3**

0-9 Total trade

## **0 Food and live animals**

- 00 Live animals other than animals of division 03
- 01 Meat and meat preparations
- 02 Dairy products and birds' eggs
- 03 Fish (not marine mammals), crustaceans, molluscs and aquatic invertebrates and preparations thereof
- 04 Cereals and cereal preparations
- 05 Vegetables and fruit
- 06 Sugars, sugar preparations and honey
- 07 Coffee, tea, cocoa, spices, and manufactures thereof
- 08 Feeding stuff for animals (not including unmilled cereals)
- 09 Miscellaneous edible products and preparations

## **1 Beverages and tobacco**

- 11 Beverages
- 12 Tobacco and tobacco manufactures

## **2 Crude materials, inedible, except fuels**

- 21 Hides, skins and fur skins, raw
- 22 Oil seeds and oleaginous fruits
- 23 Crude rubber (including synthetic and reclaimed)
- 24 Cork and wood
- 25 Pulp and waste paper
- 26 Textile fibres (other than wool tops and other combed wool), and their wastes (not manufactured into yarn or fabric)
- 27 Crude fertilizers, other than those of division 56, and crude minerals (excluding coal, petroleum and precious stones)
- 28 Metalliferous ores and metal scrap
- 29 Crude animal and vegetable materials, n.e.s.

## **3 Mineral fuels, lubricants and related materials**

- 32 Coal, coke and briquettes
- 33 Petroleum, petroleum products and related materials
- 34 Gas, natural and manufactured
- 35 Electric current

## **4 Animal and vegetable oils, fats and waxes**

- 41 Animal oils and fats
- 42 Fixed vegetable fats and oils, crude, refined or fractionated
- 43 Animal or vegetable fats and oils, processed; waxes of animal or vegetable origin; inedible mixtures or preparations of animal or vegetable fats and oils, n.e.s.

## **5 Chemicals and related products, n.e.s**

- 51 Organic chemicals
- 52 Inorganic chemicals

- 53 Dyeing, tanning and colouring materials
- 54 Medical and pharmaceutical products
- 55 Essential oils and resinoids and perfume materials; toilet, polishing and cleaning preparations
- 56 Fertilizers (other than those of group 272)
- 57 Plastics in primary forms
- 58 Plastics in non-primary forms
- 59 Chemical materials and products, n.e.s.

## **6 Manufactured goods classified chiefly by material**

- 60 Complete industrial plant appropriate to section 6
- 61 Leather, leather manufacture, n.e.s, and dressed fur skins
- 62 Rubber manufacture, n.e.s
- 63 Cork and wood manufacture (excluding furniture)
- 64 Paper, paperboard and articles of paper pulp, of paper or of paperboard
- 65 Textile yarn, fabrics, made-up articles, n.e.s, and related products
- 66 Non-metallic mineral manufactures, n.e.s
- 67 Iron and steel
- 68 Non-ferrous metals
- 69 Manufacture of metals, n.e.s

## **7 Machinery and transport equipment**

- 70 Complete industrial plant appropriate to section 7
- 71 Power-generating machinery and equipment
- 72 Machinery specialized for particular industries
- 73 Metal working machinery
- 74 General industrial machinery and equipment, n.e.s, and machine parts, n.e.s
- 75 Office machines and automatic data-processing machines
- 76 Telecommunications and sound recording and reproducing apparatus and equipment
- 77 Electrical machinery, apparatus and appliances, n.e.s and electrical parts thereof (including non-electrical counterparts n.e.s of electrical household type equipment)
- 78 Road vehicles (including air-cushion vehicles)
- 79 Other transport equipment

## **8 Miscellaneous manufactured articles**

- 80 Complete industrial plant appropriate to section 8
- 81 Prefabricated buildings; sanitary plumbing, heating and lighting fixtures and fittings, n.e.s
- 82 Furniture and parts thereof; bedding, mattresses, mattress supports, cushions and similar stuffed furnishings
- 83 Travel goods, handbags and similar containers
- 84 Articles of apparel and clothing accessories
- 85 Footwear
- 87 Professional, scientific and controlling instruments and apparatus, n.e.s
- 88 Photographic apparatus, equipment and supplies and optical goods, n.e.s; watches and clocks
- 89 Miscellaneous manufactured articles, n.e.s

**9 Commodities and transactions not classified elsewhere in SITC**

- 91 Postal packages not classified according to kind
- 93 Special transactions and commodities not classified according to kind
- 94 Complete industrial plant, not elsewhere specified
- 96 Coin (other than gold coin) not being legal tender
- 97 Gold, non-monetary (excluding gold, ores and concentrates)



## Geonomenclature 1993

CODE AND COUNTRY		AREA
<b>EUROPE</b>		
<b>European Union</b>		
001	France	1010
002	Belgium and Luxembourg	1010
003	Netherlands	1010
004	Federal Republic of Germany	1010
005	Italy	1010
006	United Kingdom	1010
007	Ireland	1010
008	Denmark	1010
009	Greece	1010
010	Portugal	1010
011	Spain	1010
<b>Spanish territories not included in the customs or statistical territory</b>		
021	Canary Islands	1032
022	Ceuta and Melilla	1032
<b>Other European countries and territories</b>		
024	Iceland	1021
028	Norway	1021
030	Sweden	1021
032	Finland	1021
036	Switzerland	1021
038	Austria	1021
041	Faeroe Islands	1022
043	Andorra	1022
044	Gibraltar	1022
045	Vatican City State	1022
046	Malta	1022
052	Turkey	1022
053	Estonia	1060
054	Latvia	1060
055	Lithuania	1060
060	Poland	1060
061	Czech Republic	1060
063	Slovakia	1060
064	Hungary	1060
066	Romania	1060
068	Bulgaria	1060
070	Albania	1060
072	Ukraine	1060
073	Belarus	1060
074	Moldova	1060
075	Russia	1060
076	Georgia	1060
077	Armenia	1060
078	Azerbaijan	1060
079	Kazakhstan	1060
080	Turkmenistan	1060
081	Uzbekistan	1060
082	Tadjikistan	1060
083	Kyrgistan	1060
091	Slovenia	1022
092	Croatia	1022
093	Bosnia-Herzegovina	1022
094	Serbia and Montenegro	1022

CODE AND COUNTRY		AREA
096	Territory of the former Yugoslav Republic of Macedonia	1022
<b>AFRICA</b>		
<b>North Africa</b>		
204	Morocco	1038
208	Algeria	1038
212	Tunisia	1038
216	Libya	1038
220	Egypt	1038
224	Sudan	1031
<b>West Africa</b>		
228	Mauritania	1031
232	Mali	1031
236	Burkina Faso	1031
240	Niger	1031
244	Chad	1031
247	Cape Verde	1031
248	Senegal	1031
252	Gambia	1031
257	Guinea-Bissau	1031
260	Guinea	1031
264	Sierra Leone	1031
268	Liberia	1031
272	Ivory Coast	1031
276	Ghana	1031
280	Togo	1031
284	Benin	1031
288	Nigeria	1031
<b>Central, East and South Africa</b>		
302	Cameroon	1031
306	Central African Republic	1031
310	Equatorial Guinea	1031
311	São Tomé and Príncipe	1031
314	Gabon	1031
318	Congo	1031
322	Zaire	1031
324	Rwanda	1031
328	Burundi	1031
329	St Helena and dependencies	1033
330	Angola	1031
334	Ethiopia	1031
338	Djibouti	1031
342	Somalia	1031
346	Kenya	1031
350	Uganda	1031
352	Tanzania	1031
355	Seychelles and dependencies	1031
357	British Indian Ocean Territory	1033
366	Mozambique	1031
370	Madagascar	1031
372	Réunion	1032
373	Mauritius	1031
375	Comoros	1031
377	Mayotte	1033
378	Zambia	1031

CODE AND COUNTRY		AREA
382	Zimbabwe	1031
386	Malawi	1031
388	South Africa	1028
389	Namibia	1031
391	Botswana	1031
393	Swaziland	1031
395	Lesotho	1031
<b>AMERICA</b>		
<b>North America</b>		
400	United States of America	1023
404	Canada	1023
406	Greenland	1033
408	St Pierre and Miquelon	1033
<b>Central and South America</b>		
412	Mexico	1038
413	Bermuda	1033
416	Guatemala	1038
421	Belize	1031
424	Honduras	1038
428	El Salvador	1038
432	Nicaragua	1038
436	Costa Rica	1038
442	Panama	1038
446	Anguilla	1033
448	Cuba	1070
449	St Christopher and Nevis	1031
452	Haiti	1031
453	Bahamas	1031
454	Turks and Caicos Islands	1033
456	Dominican Republic	1031
457	Virgin Islands of the United States	1038
458	Guadeloupe	1032
459	Antigua and Barbuda	1031
460	Dominica	1031
461	British Virgin Islands and Montserrat	1033
462	Martinique	1032
463	Cayman Islands	1033
464	Jamaica	1031
465	St Lucia	1031
467	St Vincent	1031
469	Barbados	1031
472	Trinidad and Tobago	1031
473	Grenada	1031
474	Aruba	1033
478	Netherlands Antilles	1033
480	Colombia	1038
484	Venezuela	1038
488	Guyana	1031
492	Surinam	1031
496	French Guiana	1032
500	Ecuador	1038
504	Peru	1038
508	Brazil	1038
512	Chile	1038
516	Bolivia	1038
520	Paraguay	1038

CODE AND COUNTRY		AREA
524	Uruguay	1038
528	Argentina	1038
529	Falkland Islands	1033
<b>ASIA</b>		
<b>Near and Middle East</b>		
600	Cyprus	1038
604	Lebanon	1038
608	Syria	1038
612	Iraq	1038
616	Iran	1038
624	Israel	1038
628	Jordan	1038
632	Saudi Arabia	1038
636	Kuwait	1038
640	Bahrain	1038
644	Qatar	1038
647	United Arab Emirates	1038
649	Oman	1038
653	Yemen	1038
<b>Other Asian countries and territories</b>		
660	Afghanistan	1038
662	Pakistan	1038
664	India	1038
666	Bangladesh	1038
667	Maldives	1038
669	Sri Lanka	1038
672	Nepal	1038
675	Bhutan	1038
676	Myanmar (Burma)	1038
680	Thailand	1038
684	Laos	1038
690	Vietnam	1070
696	Kampuchea (Cambodia)	1038
700	Indonesia	1038
701	Malaysia	1038
703	Brunei	1038
706	Singapore	1038
708	Philippines	1038
716	Mongolia	1070
720	China	1070
724	North Korea	1070
728	South Korea	1028
732	Japan	1028
736	Taiwan	1038
740	Hong Kong	1038
743	Macao	1038
<b>AUSTRALIA, OCEANIA AND OTHER TERRITORIES</b>		
800	Australia	1028
801	Papua New Guinea	1031
802	Australian Oceania	1038
803	Nauru	1038
804	New-Zealand	1028
806	Solomon Islands	1031
807	Tuvalu	1031

CODE AND COUNTRY		AREA
809	New Caledonia and dependencies	1033
810	American Oceania	1038
811	Wallis and Futuna Islands	1033
812	Kiribati	1031
813	Pitcairn	1033
814	New Zealand Oceania	1038
815	Fiji	1031
816	Vanuatu	1031
817	Tonga	1031
819	Western Samoa	1031
822	French Polynesia	1033
823	Federated States of Micronesia	1038
824	Marshall Islands	1038
890	Polar regions	1038
MISCELLANEOUS		
951	Stores and provisions intra-EU	1091
952	Stores and provisions extra-EU	1092
959	Countries and territories not determined intra-EU	1091
960	Countries and territories not determined extra-EU	1092
975	Secret intra-EU countries	1091
976	Secret extra-EU countries	1092



## Economic zones 1993

## ECONOMIC ZONES 1993

*Table I*

In table 1 the economic zones of the same level do not overlap, and so they may be added together to make up an economic zone of the higher level.

1010:	Intra-EU Member States of the European Union 001 + 002 + 003 + 004 + 005 + 006 + 007 + 008 + 009 + 010 + 011 + 1091	+ 469 + 472 + 473 + 488 + 492 + 801 + 806 + 807 + 812 + 815 + 816 + 817 + 819
1011:	Extra-EU Grand total less Member States of the European Union and miscellaneous not classified elsewhere 1020 + 1030 + 1060 + 1070 + 1092	1032: DOM Overseas departments of Member States of the European Union 021 + 022 + 372 + 458 + 462 + 496
1020:	Class 1 Western industrialized third countries 1021 + 1022 + 1023 + 1028	1033: TOM Overseas territories of Member States of the European Union 329 + 357 + 377 + 406 + 408 + 413 + 446 + 454 + 461 + 463 + 474 + 478 + 529 + 809 + 811 + 813 + 822
1021:	EFTA European Free Trade Association 024 + 028 + 030 + 032 + 036 + 038	1038: Other developing countries 204 + 208 + 212 + 216 + 220 + 412 + 416 + 424 + 428 + 432 + 436 + 442 + 457 + 480 + 484 + 500 + 504 + 508 + 512 + 516 + 520 + 524 + 528 + 600 + 604 + 608 + 612 + 616 + 624 + 628 + 632 + 636 + 640 + 644 + 647 + 649 + 653 + 660 + 662 + 664 + 666 + 667 + 669 + 672 + 675 + 676 + 680 + 684 + 696 + 700 + 701 + 703 + 706 + 708 + 728 + 736 + 740 + 743 + 802 + 803 + 810 + 814 + 823 + 824 + 890
1022:	Other West European countries 041 + 043 + 044 + 045 + 046 + 052 + 091 + 092 + 093 + 094 + 096	
1023:	United States of America and Canada 400 + 404	
1028:	Other Western industrialized coun- tries 388 + 732 + 800 + 804	
1030:	Class 2 Developing countries 1031 + 1032 + 1033 + 1038	1060: Class 4 Central and East European countries 053 + 054 + 055 + 060 + 061 + 063 + 064 + 066 + 068 + 070 + 072 + 073 + 074 + 075 + 076 + 077 + 078 + 079 + 080 + 081 + 082 + 083
1031:	ACP Countries of Africa, the Caribbean and the Pacific – Lomé Convention 224 + 228 + 232 + 236 + 240 + 244 + 247 + 248 + 252 + 257 + 260 + 264 + 268 + 272 + 276 + 280 + 284 + 288 + 302 + 306 + 310 + 311 + 314 + 318 + 322 + 324 + 328 + 330 + 334 + 338 + 342 + 346 + 350 + 352 + 355 + 366 + 370 + 373 + 375 + 378 + 382 + 386 + 389 + 391 + 393 + 395 + 421 + 449 + 452 + 453 + 456 + 459 + 460 + 464 + 465 + 467	1070: Class 5 State-trading countries of America and Asia 448 + 690 + 716 + 720 + 724
		1091: Miscellaneous not classified else- where intra-EUR 12 951 + 959 + 975
		1092: Miscellaneous not classified else- where extra-EUR 12 952 + 960 + 976

*Table II*

In table II, the economic zones can overlap and must not, therefore, be used to make up larger units.

1051:	Mediterranean Basin Countries and territories that make up the Mediterranean Basin 022 + 044 + 046 + 052 + 070 + 091 + 092 + 093 + 094 + 096 + 204 + 208 + 212 + 216 + 220 + 600 + 604 + 608 + 624 + 628	463 + 464 + 465 + 467 + 469 + 472 + 473 + 474 + 478 + 480 + 484 + 488 + 492 + 496 + 500 + 504 + 508 + 512 + 516 + 520 + 524 + 528 + 529
1052:	Arabian countries Member States of the Arab League 204 + 208 + 212 + 216 + 220 + 224 + 228 + 338 + 342 + 604 + 608 + 612 + 628 + 632 + 636 + 640 + 644 + 647 + 649 + 653	1056: MFA Countries Countries involved in the Multifibre Arrangement 028 + 032 + 036 + 038 + 052 + 060 + 061 + 063 + 064 + 066 + 094 + 220 + 400 + 404 + 412 + 416 + 428 + 436 + 442 + 456 + 464 + 480 + 504 + 508 + 524 + 528 + 662 + 664 + 666 + 669 + 680 + 700 + 701 + 706 + 708 + 720 + 728 + 732 + 740 + 743
1053:	OPEC Member States of the Organization of Petroleum Exporting Countries 208 + 216 + 288 + 314 + 484 + 500 + 612 + 616 + 632 + 636 + 644 + 647 + 700	1057: ASEAN Countries of the Association of South-East Asian Nations 680 + 700 + 701 + 703 + 706 + 708
1054:	Maghreb countries Countries of the Maghreb 204 + 208 + 212	1058: Latin America 412 + 416 + 424 + 428 + 432 + 436 + 442 + 452 + 456 + 480 + 484 + 500 + 504 + 508 + 512 + 516 + 520 + 524 + 528
1055:	C. & S. America Countries of Central and South America 412 + 413 + 416 + 421 + 424 + 428 + 432 + 436 + 442 + 446 + 448 + 449 + 452 + 453 + 454 + 456 + 457 + 458 + 459 + 460 + 461 + 462 +	1059: South Asian Association for Regional Cooperation (SAARC) 662 + 664 + 666 + 667 + 669 + 672 + 675



**ES** **Clasificación de las publicaciones de Eurostat****TEMA**

- 1 Estadísticas generales (azul oscuro)
- 2 Economía y finanzas (violeta)
- 3 Población y condiciones sociales (amarillo)
- 4 Energía e industria (azul claro)
- 5 Agricultura, silvicultura y pesca (verde)
- 6 Comercio exterior (rojo)
- 7 Servicios y transportes (naranja)
- 8 Medio ambiente (turquesa)
- 9 Diversos (marrón)

**SERIE**

- A Anuarios
- B Coyuntura
- C Cuentas, encuestas y estadísticas
- D Estudios y análisis
- E Métodos
- F Estadísticas rápidas

**GR** **Ταξινόμηση των δημοσιεύσεων της Eurostat****ΘΕΜΑ**

- 1 Γενικές στατιστικές (βαθύ μπλε)
- 2 Οικονομία και δημοσιονομικά (βιολετί)
- 3 Πληθυσμός και κοινωνικές συνθήκες (κίτρινο)
- 4 Ενέργεια και βιομηχανία (μπλε)
- 5 Γεωργία, δάση και αλιεία (πράσινο)
- 6 Εξωτερικό εμπόριο (κόκκινο)
- 7 Υπηρεσίες και μεταφορές (πορτοκαλί)
- 8 Περιβάλλον (τουρκουάζ)
- 9 Διάφορα (καφέ)

**ΣΕΙΡΑ**

- A Επετηρίδες
- B Συγκυρία
- C Λογαριασμοί, έρευνες και στατιστικές
- D Μελέτες και αναλύσεις
- E Μέθοδοι
- F Ταχείες στατιστικές

**IT** **Classificazione delle pubblicazioni dell' Eurostat****TEMA**

- 1 Statistiche generali (blu)
- 2 Economia e finanze (viola)
- 3 Popolazione e condizioni sociali (giallo)
- 4 Energia e industria (azzurro)
- 5 Agricoltura, foreste e pesca (verde)
- 6 Commercio estero (rosso)
- 7 Servizi e trasporti (arancione)
- 8 Ambiente (turchese)
- 9 Diversi (marrone)

**SERIE**

- A Annuari
- B Tendenze congiunturali
- C Conti, indagini e statistiche
- D Studi e analisi
- E Metodi
- F Note rapide

**DA** **Klassifikation af Eurostats publikationer****EMNE**

- 1 Almene statistikker (mørkelblå)
- 2 Økonomi og finanser (violet)
- 3 Befolkning og sociale forhold (gul)
- 4 Energi og industri (blå)
- 5 Landbrug, skovbrug og fiskeri (grøn)
- 6 Udenrigshandel (rød)
- 7 Tjenesteydelse og transport (orange)
- 8 Miljø (turkis)
- 9 Diverse statistikker (brun)

**SERIE**

- A Årbøger
- B Konjunkturoversigter
- C Regnskaber, tællinger og statistikker
- D Undersøgelser og analyser
- E Metoder
- F Ekspresoversigter

**EN** **Classification of Eurostat publications****THEME**

- 1 General statistics (midnight blue)
- 2 Economy and finance (violet)
- 3 Population and social conditions (yellow)
- 4 Energy and industry (blue)
- 5 Agriculture, forestry and fisheries (green)
- 6 External trade (red)
- 7 Services and transport (orange)
- 8 Environment (turquoise)
- 9 Miscellaneous (brown)

**SERIES**

- A Yearbooks
- B Short-term trends
- C Accounts, surveys and statistics
- D Studies and analyses
- E Methods
- F Rapid reports

**NL** **Classificatie van de publicaties van Eurostat****ONDERWERP**

- 1 Algemene statistiek (donkerblauw)
- 2 Economie en financiën (paars)
- 3 Bevolking en sociale voorwaarden (geel)
- 4 Energie en industrie (blauw)
- 5 Landbouw, bosbouw en visserij (groen)
- 6 Buitenlandse handel (rood)
- 7 Diensten en vervoer (oranje)
- 8 Milieu (turkoois)
- 9 Diverse statistieken (bruin)

**SERIE**

- A Jaarboeken
- B Conjunctuur
- C Rekeningen, enquêtes en statistieken
- D Studies en analyses
- E Methoden
- F Spoedberichten

**DE** **Gliederung der Veröffentlichungen von Eurostat****THEMENKREIS**

- 1 Allgemeine Statistik (Dunkelblau)
- 2 Wirtschaft und Finanzen (Violett)
- 3 Bevölkerung und soziale Bedingungen (Gelb)
- 4 Energie und Industrie (Blau)
- 5 Land- und Forstwirtschaft, Fischerei (Grün)
- 6 Außenhandel (Rot)
- 7 Dienstleistungen und Verkehr (Orange)
- 8 Umwelt (Türkis)
- 9 Verschiedenes (Braun)

**REIHE**

- A Jahrbücher
- B Konjunktur
- C Konten, Erhebungen und Statistiken
- D Studien und Analysen
- E Methoden
- F Schnellberichte

**FR** **Classification des publications d' Eurostat****THÈME**

- 1 Statistiques générales (bleu nuit)
- 2 Économie et finances (violet)
- 3 Population et conditions sociales (jaune)
- 4 Énergie et industrie (bleu)
- 5 Agriculture, sylviculture et pêche (vert)
- 6 Commerce extérieur (rouge)
- 7 Services et transports (orange)
- 8 Environnement (turquoise)
- 9 Divers (brun)

**SÉRIE**

- A Annuaires
- B Conjoncture
- C Comptes, enquêtes et statistiques
- D Etudes et analyses
- E Méthodes
- F Statistiques rapides

**PT** **Classificação das publicações do Eurostat****TEMA**

- 1 Estatísticas gerais (azul escuro)
- 2 Economia e finanças (violeta)
- 3 População e condições sociais (amarelo)
- 4 Energia e indústria (azul)
- 5 Agricultura, silvicultura e pesca (verde)
- 6 Comércio externo (vermelho)
- 7 Serviços e transportes (laranja)
- 8 Ambiente (turquesa)
- 9 Diversos (castanho)

**SÉRIE**

- A Anuários
- B Conjuntura
- C Contas, inquéritos e estatísticas
- D Estudos e análises
- E Métodos
- F Estatísticas rápidas



**Venta y suscripciones • Salg og abonnement • Verkauf und Abonnement • Πωλήσεις και συνδρομές  
Sales and subscriptions • Vente et abonnements • Vendita e abbonamenti  
Verkoop en abonnementen • Venda e assinaturas**

**BELGIQUE / BELGIË**

**Moniteur belge / Belgisch Staatsblad**  
Rue de Louvain 42 / Leuvenseweg 42  
B-1000 Bruxelles / B-1000 Brussel  
Tél. (02) 512 00 26  
Fax (02) 511 01 84

Autres distributeurs /  
Overige verkooppunten

**Librairie européenne/  
Europese boekhandel**

Rue de la Loi 244/Wetstraat 244  
B-1040 Bruxelles / B-1040 Brussel  
Tél. (02) 231 04 35  
Fax (02) 735 08 60

**Jean De Lannoy**

Avenue du Roi 202 /Koningslaan 202  
B-1060 Bruxelles / B-1060 Brussel  
Tél. (02) 538 51 69  
Télex 63220 UNBOOK B  
Fax (02) 538 08 41

**Document delivery:**

**Credoc**

Rue de la Montagne 34 / Bergstraat 34  
Bte 11 / Bus 11  
B-1000 Bruxelles / B-1000 Brussel  
Tél. (02) 511 69 41  
Fax (02) 513 31 95

**DANMARK**

**J. H. Schultz Information A/S**

Herstedvang 10-12  
DK-2620 Albertslund  
Tlf. 43 63 23 00  
Fax (Sales) 43 63 19 69  
Fax (Management) 43 63 19 49

**DEUTSCHLAND**

**Bundesanzeiger Verlag**

Breite Straße 78-80  
Postfach 10 05 34  
D-50445 Köln  
Tel. (02 21) 20 29-0  
Telex ANZEIGER BONN 8 882 595  
Fax 2 02 92 78

**GREECE/ΕΛΛΑΔΑ**

**G.C. Eleftheroudakis SA**

International Bookstore  
Nikis Street 4  
GR-10563 Athens  
Tel. (01) 322 63 23  
Telex 219410 ELEF  
Fax 323 98 21

**ESPAÑA**

**Boletín Oficial del Estado**

Trafalgar, 29  
E-28071 Madrid  
Tel. (91) 538 22 95  
Fax (91) 538 23 49

**Mundi-Prensa Libros, SA**

Castelló, 37  
E-28001 Madrid  
Tel. (91) 431 33 99 (Libros)  
431 32 22 (Suscripciones)  
435 36 37 (Dirección)  
Télex 49370-MPLI-E  
Fax (91) 575 39 98

Sucursal:

**Librería Internacional AEDOS**

Consejo de Ciento, 391  
E-08009 Barcelona  
Tel. (93) 488 34 92  
Fax (93) 487 76 59

**Libreria de la Generalitat**

**de Catalunya**  
Rambla dels Estudis, 118 (Palau Moja)  
E-08002 Barcelona  
Tel. (93) 302 68 35  
302 64 62  
Fax (93) 302 12 99

**FRANCE**

**Journal officiel  
Service des publications  
des Communautés européennes**

26, rue Desaix  
F-75727 Paris Cedex 15  
Tél. (1) 40 58 75 00  
Fax (1) 40 58 77 00

**IRELAND**

**Government Supplies Agency**

4-5 Harcourt Road  
Dublin 2  
Tel. (1) 66 13 111  
Fax (1) 47 80 645

**ITALIA**

**Licosa SpA**

Via Duca di Calabria 1/1  
Casella postale 552  
I-50125 Firenze  
Tel. (055) 64 54 15  
Fax 64 12 57  
Telex 570466 LICOSA I

**GRAND-DUCHÉ DE LUXEMBOURG**

**Messageries du livre**

5, rue Raiffeisen  
L-2411 Luxembourg  
Tél. 40 10 20  
Fax 40 10 24 01

**NEDERLAND**

**SDU Overheidsinformatie**

Externe Fondsen  
Postbus 20014  
2500 EA 's-Gravenhage  
Tel. (070) 37 89 880  
Fax (070) 34 75 778

**PORTUGAL**

**Imprensa Nacional**

Casa da Moeda, EP  
Rua D. Francisco Manuel de Melo, 5  
P-1092 Lisboa Codex  
Tel. (01) 69 34 14

**Distribuidora de Livros**

**Bertrand, Ld.º**

**Grupo Bertrand, SA**  
Rua das Terras dos Vales, 4-A  
Apartado 37  
P-2700 Amadora Codex  
Tel. (01) 49 59 050  
Telex 15798 BERDIS  
Fax 49 60 255

**UNITED KINGDOM**

**HMSO Books (Agency section)**

HMSO Publications Centre  
51 Nine Elms Lane  
London SW8 5DR  
Tel. (071) 873 9090  
Fax 873 8463  
Telex 29 71 138

**ÖSTERREICH**

**Manz'sche Verlags-  
und Universitätsbuchhandlung**

Kohlmarkt 16  
A-1014 Wien  
Tel. (0222) 531 61-0  
Telex 112 500 BOX A  
Fax (0222) 531 61-339

**SUOMI/FINLAND**

**Akateeminen Kirjakauppa**

Keskuskatu 1  
PO Box 128  
SF-00101 Helsinki  
Tel. (0) 121 41  
Fax (0) 121 44 41

**NORGE**

**Narvesen Info Center**

Bertrand Narvesens vei 2  
PO Box 6125 Etterstad  
N-0602 Oslo 6  
Tel. (22) 57 33 00  
Telex 79668 NIC N  
Fax (22) 68 19 01

**SVERIGE**

**BTJ AB**

Traktorvägen 13  
S-22100 Lund  
Tel. (046) 18 00 00  
Fax (046) 18 01 25  
30 79 47

**SCHWEIZ / SUISSE / SVIZZERA**

**OSEC**

Stampfenbachstraße 85  
CH-8035 Zürich  
Tel. (01) 365 54 49  
Fax (01) 365 54 11

**ČESKÁ REPUBLIKA**

**NIS ČR**

Havelkova 22  
130 00 Praha 3  
Tel. (2) 24 23 09 07  
Fax (2) 242 21 484

**MAGYARORSZÁG**

**Euro-Info-Service**

Club Sziget  
Margitsziget  
1138 Budapest  
Tel./Fax 1 111 60 61  
1 111 62 16

**POLSKA**

**Business Foundation**

ul. Krucza 38/42  
00-512 Warszawa  
Tel. (22) 21 99 93, 628-28-82  
International Fax&Phone  
(0-39) 12-00-77

**ROMÂNIA**

**Euromedia**

65, Strada Dionisie Lupu  
70184 Bucuresti  
Tel./Fax 0 12 96 46

**BĂLGARIJA**

**Europress Klassica BK Ltd**

66, bd Vitosha  
1463 Sofia  
Tel./Fax 2 52 74 75

**RUSSIA**

**CCEC**

9,60-Ietiya Oktyabrya Avenue  
117312 Moscow  
Tel./Fax (095) 135 52 27

**CYPRUS**

**Cyprus Chamber of Commerce and  
Industry**

Chamber Building  
38 Grivas Digenis Ave  
3 Deligiorgis Street  
PO Box 1455  
Nicosia  
Tel. (2) 449500/462312  
Fax (2) 458630

**MALTA**

**Miller distributors Ltd**

Scots House, M.A. Vassalli street  
PO Box 272  
Valletta  
Tel. 24 73 01/22 29 95  
Fax 23 49 14

**TÜRKIYE**

**Pres Gazete Kitap Dergi  
Pazarlama Dağıtım Ticaret ve sanayi  
AŞ**

Narlıbahçe Sokak N. 15  
Istanbul-Cağaloğlu  
Tel. (1) 520 92 96 - 528 55 66  
Fax (1) 251 91 97  
Telex 23822 DSVO-TR

**ISRAEL**

**ROY International**

PO Box 13056  
41 Mishmar Hayarden Street  
Tel Aviv 61130  
Tel. 3 648 60 39  
Fax 3 544 60 39

**UNITED STATES OF AMERICA /  
CANADA**

**UNIPUB**

4611-F Assembly Drive  
Lanham, MD 20706-4391  
Tel. Toll Free (800) 274 4888  
Fax (301) 459 0056

**CANADA**

Subscriptions only  
Uniquement abonnements

**Renouf Publishing Co. Ltd**

1294 Algoma Road  
Ottawa, Ontario K1B 3W8  
Tel. (613) 741 43 33  
Fax (613) 741 54 39  
Telex 0534783

**AUSTRALIA**

**Hunter Publications**

58A Gipps Street  
Collingwood  
Victoria 3066  
Tel. (3) 417 5361  
Fax (3) 419 7154

**JAPAN**

**Kinokuniya Company Ltd**

17-7 Shinjuku 3-Chome  
Shinjuku-ku  
Tokyo 160-91  
Tel. (03) 3439-0121

**Journal Department**

PO Box 55 Chitose  
Tokyo 156  
Tel. (03) 3439-0124

**SOUTH-EAST ASIA**

**Legal Library Services Ltd**

STK Agency  
Robinson Road  
PO Box 1817  
Singapore 9036

**SOUTH AFRICA**

**Safto**

5th Floor, Export House  
Cnr Maude & West Streets  
Sandton 2146  
Tel. (011) 883-3737  
Fax (011) 883-6569

**AUTRES PAYS  
OTHER COUNTRIES  
ANDERE LÄNDER**

**Office des publications officielles  
des Communautés européennes**

2, rue Mercier  
L-2985 Luxembourg  
Tél. 499 28-1  
Télex PUBOF LU 1324 b  
Fax 48 85 73/48 68 17



Price (excluding VAT) in Luxembourg  
Single copy: ECU 19 / Subscription: ECU 189

 OFICINA DE PUBLICACIONES OFICIALES DE LAS COMUNIDADES EUROPEAS  
KONTORET FOR DE EUROPÆISKE FÆLLESSKABERS OFFICIELLE PUBLIKATIONER  
AMT FÜR AMTLICHE VERÖFFENTLICHUNGEN DER EUROPÄISCHEN GEMEINSCHAFTEN  
ΥΠΗΡΕΣΙΑ ΕΠΙΣΗΜΩΝ ΕΚΔΟΣΕΩΝ ΤΩΝ ΕΥΡΩΠΑΪΚΩΝ ΚΟΙΝΟΤΗΤΩΝ  
OFFICE FOR OFFICIAL PUBLICATIONS OF THE EUROPEAN COMMUNITIES  
OFFICE DES PUBLICATIONS OFFICIELLES DES COMMUNAUTÉS EUROPÉENNES  
UFFICIO DELLE PUBBLICAZIONI UFFICIALI DELLE COMUNITÀ EUROPEE  
BUREAU VOOR OFFICIËLE PUBLIKATIES DER EUROPESE GEMEENSCHAPPEN  
SERVIÇO DAS PUBLICAÇÕES OFICIAIS DAS COMUNIDADES EUROPEIAS



CA-AR-94-005-EN-C