



eurostat

EXTERNAL TRADE

Monthly statistics

4 □ **1994**

Theme
External trade

Series
Short-term trends





OFICINA ESTADÍSTICA DE LAS COMUNIDADES EUROPEAS
DE EUROPÆISKE FÆLLESSKABERS STATISTISKE KONTOR
STATISTISCHES AMT DER EUROPÄISCHEN GEMEINSCHAFTEN
ΣΤΑΤΙΣΤΙΚΗ ΥΠΗΡΕΣΙΑ ΤΩΝ ΕΥΡΩΠΑΪΚΩΝ ΚΟΙΝΟΤΗΤΩΝ
STATISTICAL OFFICE OF THE EUROPEAN COMMUNITIES
OFFICE STATISTIQUE DES COMMUNAUTÉS EUROPÉENNES
ISTITUTO STATISTICO DELLE COMUNITÀ EUROPEE
BUREAU VOOR DE STATISTIEK DER EUROPESE GEMEENSCHAPPEN
SERVIÇO DE ESTATÍSTICA DAS COMUNIDADES EUROPEIAS

L-2920 Luxembourg — Tél. 43 01-1 — Télex COMEUR LU 3423
B-1049 Bruxelles, rue de la Loi 200 — Tél. 299 11 11

Las publicaciones de Eurostat están clasificadas por temas y por series. La clasificación se encuentra al final de la obra. Para mayor información sobre las publicaciones, rogamos se pongan en contacto con Eurostat. Para los pedidos, diríjense a las oficinas de venta cuyas direcciones figuran en la página interior de la contracubierta.

Eurostats publikationer er klassificeret efter emne og serie. En oversigt herover findes bag i hæftet. Yderligere oplysninger om publikationerne kan fås ved henvendelse til Eurostat. Bestilling kan afgives til de salgssteder, der er anført på omslagets side 3.

Die Veröffentlichungen von Eurostat sind nach Themenkreisen und Reihen gegliedert. Die Gliederung ist hinten in jedem Band aufgeführt. Genauere Auskünfte über die Veröffentlichungen erteilt Eurostat. Ihre Bestellungen richten Sie bitte an die Verkaufsbüros, deren Anschriften jeweils auf der dritten Umschlagseite der Veröffentlichungen zu finden sind.

Οι εκδόσεις της Eurostat ταξινομούνται κατά θέμα και κατά σειρά. Η ακριβής ταξινόμηση αναφέρεται στο τέλος κάθε έκδοσης. Για λεπτομερέστερες πληροφορίες σχετικά με τις εκδόσεις, μπορείτε να απευθύνεσθε στην Eurostat.

Για τις παραγγελίες μπορείτε να απευθύνεσθε στα γραφεία πώλησης, των οποίων οι διευθύνσεις αναγράφονται στη σελίδα 3 του εξωφύλλου.

Eurostat's publications are classified according to themes and series. This classification is indicated at the end of the publication. For more detailed information on publications, contact Eurostat. Orders are obtainable from the sales offices mentioned on the inside back cover.

Les publications d'Eurostat sont classées par thème et par série. Cette classification est précisée à la fin de l'ouvrage. Pour des informations plus détaillées sur les publications, contactez Eurostat. Pour les commandes, adressez-vous aux bureaux de vente dont les adresses sont indiquées à la page 3 de la couverture.

Le pubblicazioni dell'Eurostat sono classificate per tema e per serie. Tale classificazione è precisata alla fine dell'opera. Per informazioni più dettagliate sulle pubblicazioni rivolgersi all'Eurostat. Per eventuali ordinazioni rivolgersi a uno degli uffici di vendita i cui indirizzi figurano nella 3^a pagina della copertina.

De publikaties van Eurostat zijn ingedeeld naar onderwerp en serie. Deze indeling is achter in het boek opgenomen. Voor nadere informatie over de publikaties kunt u zich wenden tot Eurostat. Gelieve bestellingen op te geven bij de verkoopbureaus, waarvan de adressen op bladzijde 3 van de omslag zijn vermeld.

As publicações do Eurostat estão classificadas por tema e por série. Esta classificação está indicada no fim da obra. Para mais informações sobre as publicações é favor contactar Eurostat. Encomendas: serviços de venda cujos endereços estão indicados na contracapa.

EXTERNAL TRADE

Monthly statistics

Luxembourg: Office for Official Publications of the European Communities, 1994

© ECSC-EC-EAEC, Brussels • Luxembourg, 1994

Reproduction is authorized, except for commercial purposes, provided that the source is acknowledged.

Printed in Germany

Contents

Preface	IV
Abbreviations	IX
Trends in Community trade	XI
Analysis of the preceding month	
Table 0A: Results of seasonal adjustment	XII
Table 0B: Global trends	XIV
Table 0C: Trade by partner countries	XVIII
Table 0D: Trade by products	XX
Trends in indices	
Table 0E: Indices of value, volume and unit value	XXII
Table 0F: Cover rate, volumes ratio and terms of trade	XXIV
Table 0G: Development of indices of Community trade	XXVI
World trade	1
Table 1A: Trends in world trade	3
Table 1B: Comparison of trade patterns of EC, the USA, Japan and EFTA	6
Table 1C: Trends in the trade of the most important third countries	8
Table 1D: Main trading partners of third countries	12
Table 1E: Main trading partners of the EC	14
Trading partners	15
Table 2A: Development in EC trade	16
with the rest of the world, the USA, Japan and EFTA	17
Table 2B: Trends in the trade of goods with main trading partners – annual data	18
Table 2C: Trends in the trade of goods with main trading partners – monthly data	19
Table 2D: Pattern of trade with main trading partners, by product	24
Products traded	29
Table 3A: Main products traded – annual data	30
Table 3B: Main products traded – monthly data	31
Table 3C: Geographical pattern of trade, by main products	34
Table 3D: Trade in agricultural products (main categories of product)	42
Table 3E: EC trade in petroleum and petroleum derivatives	58
Member States' external trade	67
Table 4A: Trends in the EC's external trade, by Member State	69
Table 4B: Trends in Member States' trade, by geographical zone	70
Table 4C: Geographical pattern of trade of Member States	78
Table 4D: Pattern of trade of Member States by product	86
EC trade by mode of transport	95
Table 5: EC trade by mode of transport	96
Annexes	99
Table 6: Conversion rates	100
Standard International Trade Classification (SITC, Rev. 3)	101
Geonomenclature 1993	105
Economic zones 1993	109

Foreword

1. Introduction

The monthly bulletin on external trade, published by Eurostat in the B series, Short-term trends, sets out to provide within the shortest possible deadlines data on short-term trends in the Community's external trade. In particular, it contains data on the Community's trade flows with its trading partners and the various economic areas and a breakdown of this data by major product group. The bulletin also provides an overview, based on data from various international sources, of the place occupied by the Community in the external trade of its main trading partners and of third countries. Trade flows between Member States are recorded under the Intrastat system and will be published at a later date.

The Community's external trade statistics at the most detailed classification level are published monthly on CD-ROM (B series: Monthly external trade of the EEC).

Trends in external trade since 1958 and a comparison with world trade are contained in the publication "*External Trade Statistical Yearbook (Series A)*".

External trade statistics are also available on line via the Eurostat data banks (Comext).

The catalogue of Eurostat publications and a detailed methodological description can be found in "*External Trade Statistics User's Guide*" published in all the Community languages.

2. Sources

Since 1978, the Member States have transmitted Community external trade statistics according to a uniform methodology laid down by Council Regulation (EEC) No 1736/75. This regulation was amended to take account of the new developments in 1988, i.e. the introduction of the new external trade classification entitled "Combined Nomenclature" (CN) and the new "Single Administrative Document".

The tables in this bulletin are compiled by Eurostat from the detailed data transmitted on magnetic tape by the Member States; these data are broken down according to the eight-digit subheadings of the Combined Nomenclature.

Eurostat wishes to take this opportunity of thanking the relevant departments in the Member States for their cooperation, which enables it to compile these harmonized Community statistics and to ensure their quality.

3. Coverage

The results of the Community statistics relate to special trade. This comprises:

- 1) imports of goods placed in free circulation on their arrival at or on leaving warehouses, imports for inward processing and imports after outward processing (customs procedures);
- 2) exports of Community goods, exports after inward processing and exports for outward processing (customs procedures).

Transit and warehousing traffic are not covered by Community statistics.

4. Statistical territory

The statistical territory of the Community comprises the customs territory of the Community excluding the French overseas departments. Thus Greenland, the Canary Islands and Ceuta and Melilla are not covered, while the Azores and Madeira for Portugal and the Balearics for Spain are.

From October 1990, the external trade data of the Federal Republic of Germany, the other Member States and EUR 12 relate to the Federal Republic of Germany in its borders after 3 October 1990.

5. *Goods classification*

In this publication the results are broken down by the sections and divisions of the UN Standard International Trade Classification (SITC Rev. 3 since 1988) by means of correspondence tables drawn up by Eurostat on the basis of the Combined Nomenclature (CN).

6. *Trading partners: countries and economic areas*

The Community results are broken down by country of origin, country of consignment and country of destination in accordance with the "Country nomenclature for statistics on Community external trade and trade between its Member States", referred to as the Geonomenclature (Geonom).

When goods that originate in third countries and are not in free circulation in the Community are imported, Community statistics state the country of origin. When such goods are exported, the country of destination is specified.

7. *Units*

Values

The statistical value of goods on import is equal to the customs valuation or to a value determined by reference to the concept of customs valuation (in the case, for example, of imports from other Member States). It is the CIF value (cost, insurance, and freight).

The statistical value of goods on export is equal to their value at the place and time at which they leave the statistical territory of the exporting Member State. It is the FOB value (free on board).

The value is expressed in European units of account (ecus). The ecu is a "basket" currency unit based on the market exchange rates of a certain quantity of each Community currency according to a weighting system involving the five-year average of each Member State's gross national product and intra-Community trade balance. The rates used in this bulletin are averages of daily rates. The bulletin contains a table showing the conversion rates used.

Quantity

The statistics give the net weight of the goods.

8. *Confidentiality*

Most Member States take measures to guarantee the confidentiality of certain flows of goods. The relevant legislation, the procedures for implementing it and the range of goods subject to secrecy vary from one Member State to another.

This confidentiality applies to the most detailed level of the classification used for collecting the data; it may therefore refer to all or only part of a subheading of the Combined Nomenclature. Similarly, confidentiality may apply to imports only or to exports only and to only some of the variables recorded (value, statistical procedure, quantities, country, partner, etc.).

Measures are taken during collection and during processing by Eurostat to minimise the effect of these headings on the results for the Community as a whole; in particular, trade data on these headings are included at higher levels of aggregation and in the totals.

On the other hand, the statistics are supplied on the strength of customs documents and do not take account of any amendments made by some Member States at the end of the year in drawing up accounts on intergovernmental trade. In view of this, drawing up a trade balance may produce figures that vary sometimes considerably from the official national figures.

9. *Corrections*

Every month the Member States send Eurostat a magnetic tape containing the results for the current month.

In order to correct these results, the Member States also send every month a magnetic tape containing monthly corrections covering the previous 24-month period.

Indices

1. Introduction

Changes over time in the value of trade are influenced by variations in prices and the quantities marketed. Indices are used to measure these two effects. In general, a system of indices is chosen so that the product of the volume index and the price index expresses the value index. Several systems of indices meeting this requirement may be regularly used. The results obtained by using one system will generally be different from those obtained by using another. For various reasons the Member States do not use a common system, and the level of breakdown of their indices by product group and by partner area also varies. Eurostat has therefore devised its own external trade indices which enable it to calculate, for each Member State, Community indices on a strictly comparable basis. These indices may be consulted on the Trend database developed by Eurostat.

2. Sources of data

There are basically two ways of obtaining information on prices: conducting price surveys by directly approaching importers and exporters and using data collected by the customs authorities. At present only customs data are available in all the Member States. Eurostat therefore calculates indices of unit values (values divided by quantities) and uses them as price variation indicators. The computing programs contain a system for automatically identifying extreme unit values pointing to unlikely price movements.

3. Extreme values

To avoid a number of restrictions involved in using customs data, Eurostat decided to adopt two basic principles in calculating unit value indices: using the most detailed data possible and always bearing in mind that the object of the exercise is to break down variations in value into a "price" component and a "volume" component. Two rules are applied in order to exclude unlikely price movements. The first is that, given the general level of inflation, the price of a product should not be very different from its level a year ago. Any variation of five or more points is regarded as suspect. The second – more restrictive – rule is that the variation in the price of a product in relation to the most recent month for which data are available should not be very different from the average price variation for similar products. Applying these rules prevents extreme variations due to factors that are unconnected with prices and would otherwise distort the unit value index. For products whose unit values are rejected, the variations are taken to be the same as those for similar products.

4. Classification used

The United Nations Standard International Trade Classification (SITC), revised for the third time in 1988, was drawn up on the basis of the Harmonized Commodity Description and Coding System (HS). Using tables of correspondence between the various classifications (Nimexe, Combined Nomenclature and SITC), Eurostat has been able to publish an uninterrupted time series of external trade indices from 1979 to the present.

From 1994 onwards, external trade publications will give indices calculated from 1989 on the basis of the following SITC Rev. 3 aggregates:

TOTAL: all commodities;
0+1: foods, beverages and tobacco;
2+4: crude materials, except fuels;
3: fuels
5+6+7+8: manufactured goods.

By compiling other correspondence tables, Eurostat is able to supply complete time series based on other classifications.

5. *Types of indices and rebasing*

Eurostat calculates Fisher's "ideal" annual chain indices. Since the "basket of goods" marketed at international level varies rapidly over time, the annual chain permits the updating of the index weightings. Each month the changes in unit values in the product groups at detailed level are weighted in order to obtain the changes in unit values in the various major product categories. Since these changes are based on the previous year, a chain of unit values is obtained. The corresponding volume index chain is the ratio of the unit value variation to the variation in value for the month in question compared with the monthly average for the previous year. The indices published each month are calculated by multiplying the above-mentioned chains by the annual indices for the previous year, a fixed reference period having been chosen (at present 1990). The annual unit value chains are obtained by weighting the monthly chains by the volumes, while the annual volume chains are calculated by dividing the annual value variations by the unit value chains.

6. *General comments*

- Only data on normal trade (statistical procedure 1) are used to calculate the unit value indices; however, data on total trade (covering all the statistical procedures) are used to calculate the value indices from which the volume indices are obtained.
- The unit value indices are calculated on the basis of values expressed in ecus.
- For any further information on the methods used to calculate the indices, please refer to Eurostat's specialised publications.

Symbols and abbreviations used

EUR 12:	Total of the EC member States
UEBL:	Belgo-Luxembourg Economic Union (BLEU)
DK:	Denmark
D:	Federal Republic of Germany
GR:	Greece
E:	Spain
F:	France
IRL:	Ireland
I:	Italy
NL:	Netherlands
P:	Portugal
UK:	United Kingdom
USA:	United States of America
0:	Data less than half the unit used
Mio:	Million
Mrd:	1000 millions
ECU:	European currency unit
Eurostat:	Statistical Office of the European Communities
SITC:	Standard International Trade Classification

Data sources

Community

B:	Belgique / Luxembourg	Institut national de statistiques, Bruxelles
DK:	Danmark	Danmarks Statistik, København
D:	Deutschland	Statistisches Bundesamt, Wiesbaden
GR:	Ελλάδα	Εθνική Στατιστική Υπηρεσία Ελλάδας, Αθήνα
E:	España	Dirección General de Aduanas e Impuestos Especiales, Madrid
F:	France	Direction générale des douanes et droits indirects, Paris
IRL:	Ireland	Central Statistics Office, Dublin
I:	Italia	Istituto centrale di statistica, Roma
NL:	Nederland	Centraal Bureau voor de statistiek, Heerlen
P:	Portugal	Instituto Nacional de Estatística, Lisboa
UK:	United Kingdom	HM Customs and Excise, Statistical Office, Southend-on-Sea

Other countries

International Monetary Fund, Direction of Trade

Commentary and graphs

The commentary refers to the state of the CRONOS database on 25.03.1994

TREND database on 25.03.1994

Available data in this issue												
	EUR12	UEBL	DK	D	GR	E	F	IRL	I	NL	P	UK
September 1993	X	X	X	X	X	X	X	X	X	X	X	X
October 1993		X	X	X	X	X	X		X		X	X
November 1993		X	X	X	X	X	X		X		X	X
December 1993						X			X		X	X

Trends in Community trade

Seasonal Adjustments: Results

Following a period of relative stability since the middle of 1991, the European Union's exports to the rest of the world, corrected for seasonal variations, have risen steeply since the start of 1993 (+9.4% for the first nine months of the year compared with the same period of 1992). The figure for September 1993 was 2.4% up on the August total.

After an extremely uncertain start to the year, recent movements in the seasonally-adjusted data on the European Union's imports from the rest of the world seem to indicate an

upturn. The fall in September 1993 (-3.5% compared with the previous month) should be viewed in relation to the exceptionally high August figure.

The Union's seasonally-adjusted trade balance has fluctuated sharply around a general tendency towards improvement since the beginning of 1992. After the August deficit, its balance with the rest of the world was in surplus again in September 1993 (+ ECU 0.1 billion).

Exports
Mrd. ECU

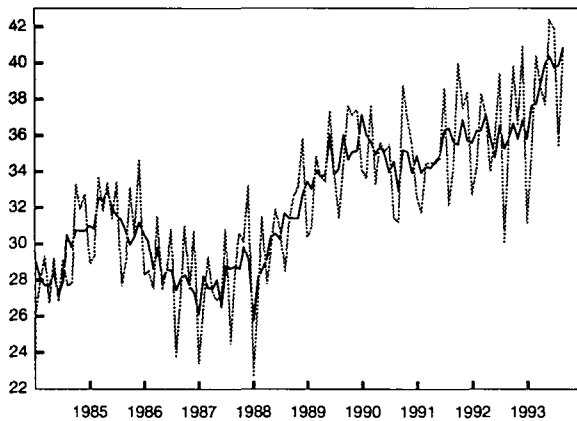

Imports
Mrd. ECU

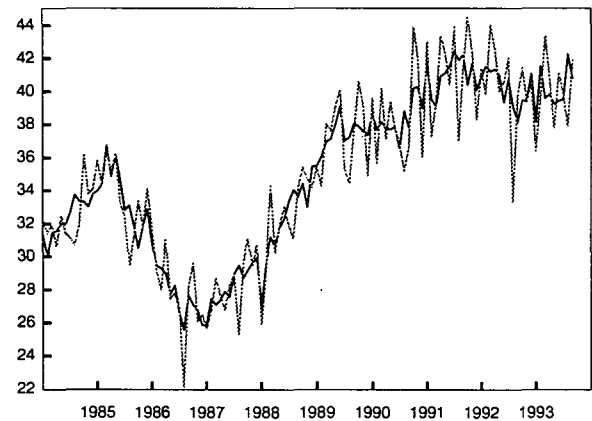

Trade Balance
Mrd. ECU

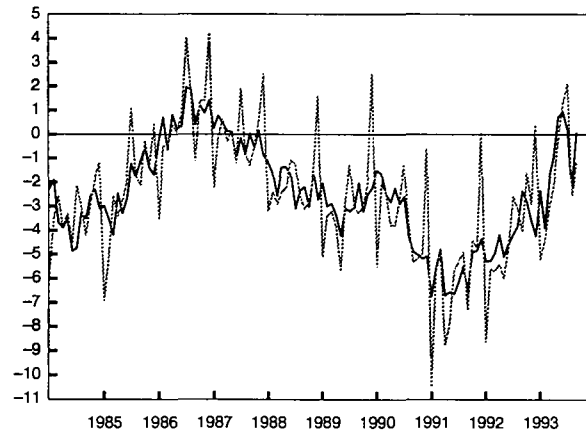

Unadjusted
 Seasonally Adjusted

TABLE 0A - EUR 12 EXPORTS, IMPORTS, TRADE BALANCE (1)

Seasonally Adjusted Series (2) - Mrd. ECU						
Period	Exports		Imports		Trade Balance	
	Not Adjusted	Seasonally Adjusted	Not Adjusted	Seasonally Adjusted	Not Adjusted	Seasonally Adjusted
Jan-90	34,1	37,1	39,6	38,6	-5,5	-1,5
Feb-90	33,6	36,0	35,6	37,7	-2,0	-1,6
Mar-90	37,7	35,6	40,2	38,1	-2,5	-2,5
Apr-90	33,3	34,9	37,1	37,8	-3,8	-2,8
May-90	35,6	35,4	39,4	37,7	-3,8	-2,2
Jun-90	35,1	34,9	37,8	37,8	-2,7	-2,9
Jul-90	35,5	34,0	36,8	36,5	-1,3	-2,6
Aug-90	31,4	34,5	35,2	38,8	-3,8	-4,2
Sep-90	31,2	32,9	36,6	37,8	-5,4	-4,9
Oct-90	38,8	35,2	43,9	40,2	-5,1	-5,0
Nov-90	36,9	35,1	41,9	40,3	-5,0	-5,2
Dec-90	35,4	33,9	36,0	39,0	-0,6	-5,1
Jan-91	32,6	34,9	43,0	41,6	-10,4	-6,8
Feb-91	31,7	33,9	37,3	39,5	-5,6	-5,6
Mar-91	34,4	34,3	39,2	39,1	-4,8	-4,8
Apr-91	34,5	34,2	43,3	40,9	-8,8	-6,7
May-91	34,4	34,5	42,3	41,1	-7,9	-6,6
Jun-91	34,7	34,8	40,4	41,5	-5,7	-6,7
Jul-91	38,6	36,3	43,9	42,4	-5,3	-6,1
Aug-91	32,1	36,4	37,0	41,9	-4,9	-5,5
Sep-91	34,3	35,6	41,6	42,2	-7,3	-6,5
Oct-91	40,0	35,5	44,5	40,4	-4,5	-4,9
Nov-91	37,5	36,9	42,2	41,7	-4,7	-4,8
Dec-91	38,4	35,7	38,3	40,1	0,1	-4,4
Jan-92	32,7	35,6	41,4	40,9	-8,7	-5,3
Feb-92	34,2	36,2	39,8	41,5	-5,6	-5,3
Mar-92	38,3	36,3	44,0	41,2	-5,7	-4,9
Apr-92	37,1	37,1	42,5	41,3	-5,4	-4,2
May-92	34,0	35,9	40,0	41,0	-6,0	-5,1
Jun-92	35,9	34,8	40,6	39,3	-4,7	-4,6
Jul-92	39,4	36,5	42,0	40,7	-2,6	-4,2
Aug-92	30,1	35,2	33,3	39,1	-3,2	-3,8
Sep-92	35,7	35,8	39,8	38,1	-4,1	-2,4
Oct-92	39,8	36,6	41,4	39,5	-1,6	-2,8
Nov-92	36,6	35,8	39,4	39,4	-2,8	-3,6
Dec-92	40,9	36,8	40,5	41,0	0,4	-4,2
Jan-93	31,1	35,8	36,4	38,1	-5,3	-2,4
Feb-93	35,1	37,6	39,6	41,5	-4,5	-3,9
Mar-93	40,4	37,7	43,4	39,6	-3,0	-1,8
Apr-93	38,7	38,8	40,8	39,8	-2,1	-1,0
May-93	37,7	40,0	37,8	39,2	-0,1	0,7
Jun-93	42,4	40,4	41,1	39,4	1,3	0,9
Jul-93	41,9	39,7	39,8	39,5	2,1	0,2
Aug-93	35,3	39,9	37,9	42,2	-2,6	-2,4
Sep-93	40,7	40,8	41,9	40,8	-1,2	0,1

(1) As from October 1990, the territory of the Federal Republic of Germany includes the territory of the former German Democratic Republic, including East Berlin. Community results are drawn up accordingly.

(2) Seasonal Adjustment via X11/ARIMA procedure.

GLOBAL TRENDS IN EXTERNAL TRADE

EUROPEAN UNION EXTERNAL TRADE: Results for September 1993.

If the first nine months of 1992 are compared with the same period of 1993, exports rose faster than imports by 10 points in the European Union and 4 points in Japan, while in the United States the rate of increase for exports was 7 points lower than for imports.

The deficit in the external trade of the **European Union** for the first nine months of 1993 was ECU 14.2 billion, less than a third of the level for January-September 1992 (ECU -45.4 billion). Imports into the Union fell slightly, by 1.2%, between the two periods. Goods exported outside the Union were 8.5% up from their cumulative level in the first three quarters of 1992.

The **United States** recorded a cumulative deficit of almost ECU 86 billion for January-September 1993, 30 billion worse than in the same period of 1992. US

imports were up by 20.7% in ecus and by 9.2% in dollars; exports were up by 13.4% in ecus and by 3% in dollars.

Japan showed a surplus of ECU 75.4 billion for January-September 1993, almost 16 billion more than in the equivalent period of 1992. Japan's exports were 18% up in ecus and 6.8% up in dollars, but down by 3.6% in yen. Imports were up by 14.2% in ecus and by 3.4% in dollars, but 8.5% down in yen.

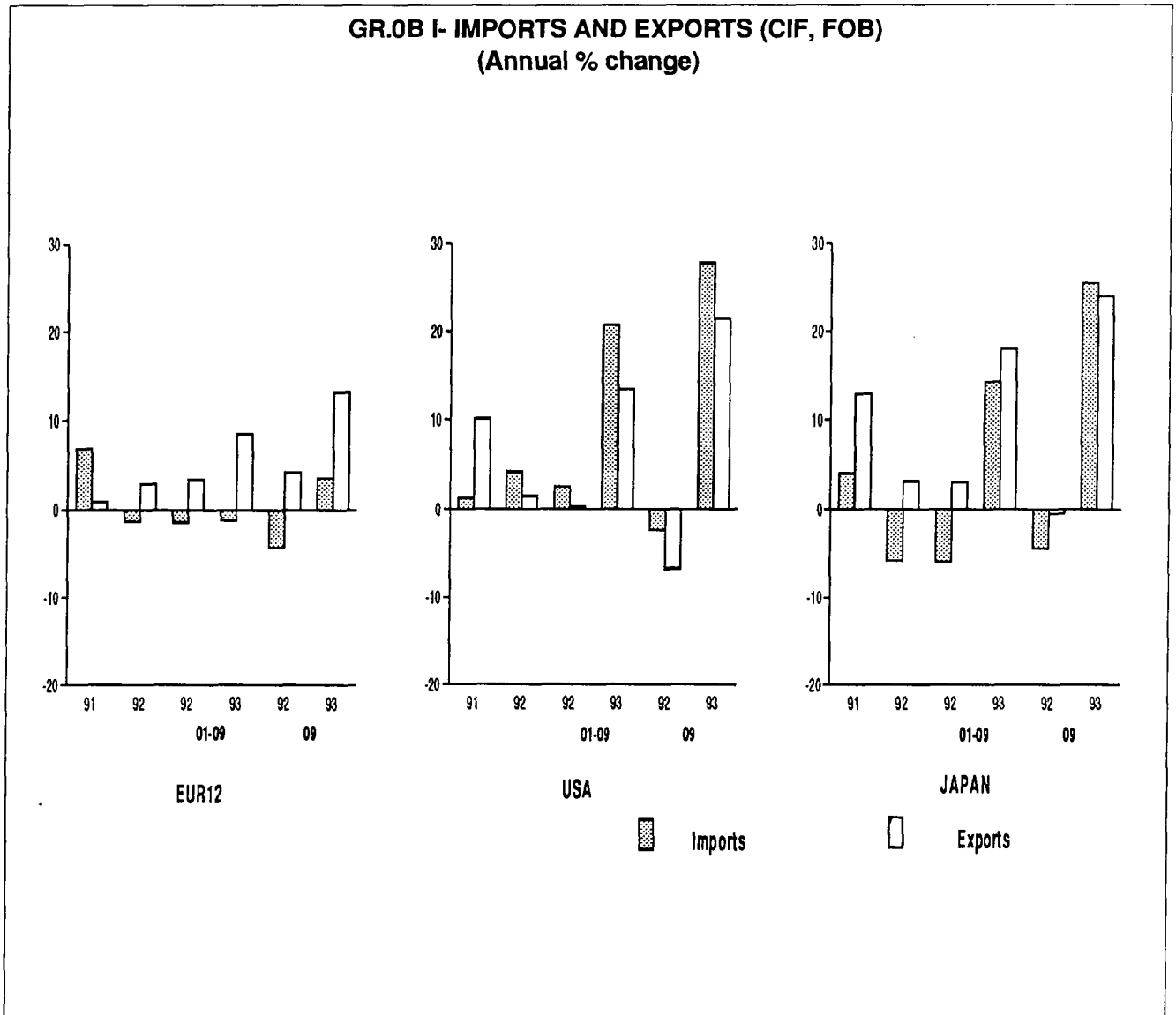

1 billion = 10⁹

TABLE 0B I - TRADE BALANCE, IMPORTS AND EXPORTS (1)

COUNTRIES	1991	1992	1993	1993	1992	1993	1992	1993
			II	III	01-09	01-09	09	09
	TRADE BALANCE (Bn ECU) (2)							
EUR-12	-70,5	-52,1	-0,7	-0,9	-45,4	-14,2	-4,1	-0,8
United States **	-68,9	-80,9	-27,0	-37,4	-56,3	-86,4	-8,3	-12,3
Japan	62,9	82,2	24,8	25,7	59,5	75,4	6,6	8,0
BLEU	-7,2	-5,3	-0,1	0,0	-5,1	-0,9	-0,4	0,2
Denmark	1,2	2,2	0,7	0,6	1,2	1,9	0,3	0,3
Germany	6,2	8,5	4,3	3,5	4,7	11,9	1,0	1,2
Greece	-4,4	-4,1	-1,1	-1,2	-2,9	-3,1	-0,3	-0,4
Spain	-12,5	-11,8	-1,4	-1,1	-9,5	-4,0	-0,9	-0,6
France	-3,9	3,1	2,9	1,7	0,7	1,3	0,0	0,7
Ireland	-0,2	0,9	0,3	0,5	0,6	0,7	0,1	0,1
Italy	-6,2	-1,6	2,6	3,6	-2,7	5,9	-0,6	0,5
Netherlands	-20,5	-20,9	-3,2	-3,1	-14,1	-10,2	-1,5	-1,0
Portugal	-2,8	-2,7	-0,7	-0,5	-2,0	-1,8	-0,2	-0,2
United Kingdom	-20,2	-20,4	-4,9	-5,0	-16,3	-15,9	-1,5	-1,5
	IMPORTS							
	% change on the corresponding period of the previous year							
EUR-12	6,8	-1,3	-2,7	4,4	-1,4	-1,2	-4,3	3,6
United States **	1,3	4,2	16,4	29,4	2,5	20,7	-2,3	27,8
Japan	4,0	-5,8	11,5	26,0	-5,9	14,2	-4,5	25,5
BLEU	4,7	-4,6	-6,3	-0,5	-3,2	-5,2	-3,0	-3,9
Denmark	3,7	-2,3	-9,0	10,1	-1,4	-2,4	1,2	2,9
Germany	15,6	-0,1	0,3	3,8	-1,3	-0,7	-2,9	6,2
Greece	24,1	-4,1	17,4	25,3	5,9	11,8	-14,4	34,9
Spain	7,8	1,2	-16,6	-10,5	2,5	-16,8	-12,1	-9,9
France	6,2	-4,5	-6,7	6,7	-4,0	-1,5	-1,4	-10,2
Ireland	9,9	-9,2	13,6	52,7	-9,9	35,2	-7,4	49,0
Italy	2,2	-3,8	-7,7	-3,8	-1,5	-6,4	-8,2	1,1
Netherlands	6,1	3,1	-2,5	0,3	-3,5	-2,5	-6,3	4,8
Portugal	-2,2	1,7	-8,8	-22,6	2,5	-12,8	13,9	-20,7
United Kingdom	-1,9	0,0	4,2	15,2	0,8	7,7	-3,7	16,7
	EXPORTS							
	% change on the corresponding period of the previous year							
EUR-12	0,9	2,9	11,4	12,7	3,4	8,5	4,2	13,2
United States **	10,1	1,5	9,8	23,3	0,4	13,4	-6,7	21,5
Japan	12,9	3,2	15,1	29,1	3,1	18,0	-0,6	23,9
BLEU	2,2	2,2	19,0	24,9	0,9	18,6	3,9	20,8
Denmark	0,6	5,1	5,9	7,8	4,6	4,8	6,2	3,8
Germany	1,7	1,5	8,9	4,9	0,7	5,8	3,3	7,3
Greece	12,2	2,5	72,5	13,0	2,0	23,5	-6,0	43,2
Spain	6,9	6,5	16,1	24,7	9,5	13,6	3,7	5,4
France	3,4	5,6	7,7	7,3	6,7	-0,5	5,1	2,9
Ireland	6,8	13,0	12,1	66,2	13,7	31,7	-12,1	45,8
Italy	0,3	4,0	16,4	18,6	7,0	13,3	8,2	25,7
Netherlands	2,5	4,1	17,2	23,3	3,2	16,4	3,9	27,8
Portugal	-4,2	5,8	-12,3	-22,0	10,0	-14,2	36,9	-24,6
United Kingdom	-5,7	-0,3	10,0	19,5	1,2	11,4	2,0	22,3
	Memorandum Item							
	% change on the corresponding period of the previous year							
1 USD = ...ECU	2,8	-4,5	5,2	20,6	-5,7	10,7	-12,9	17,6
1 YEN = ...ECU	10,4	1,4	24,8	42,6	0,5	26,1	8,5	36,9

(1) External Trade Statistics excluding intra flows (Imports CIF, Exports FOB).

(2) Bn=1000.000.000

* Estimate.

** CIF component estimated.

: Not available.

GLOBAL TRENDS IN EXTERNAL TRADE

MEMBER STATES' EXTERNAL TRADE: Results for September 1993. Germany and Italy recorded the largest cumulative surpluses for January-September 1993, at ECU 12 and 6 billion respectively.

Italy's balance of trade improved by around ECU 6 billion between January-September 1992 and the same period in 1993. Its exports, bolstered by the devaluation of the lira, grew by 13.3%. Italy's imports from outside the European Union were 6.4% down.

Germany recorded an external trade surplus in January-September 1993 that was some ECU 7 billion higher than in the equivalent period of the previous year. Imports were down by 0.7% while exports were up by 5.8%.

Spain, the BLEU and the Netherlands each reduced their external-trade deficits by approximately ECU 4 billion. Spain's imports from outside the European Union were down by 16.8%, the prices of goods having been pushed up by the devaluation of the peseta, which also helped to boost exports by 13.6%. The BLEU and the Netherlands saw sharp increases, of 18.6% and 16.4% respectively, in their extra-EU exports between the first nine months of 1992 and 1993; their extra-EU imports were down by 5.2% and 2.5% respectively.

Denmark and France each registered an external-trade surplus more than ECU 0.6 billion higher than in the period January-September 1992. Denmark's exports were up by 4.8%, but imports were down by 2.4%. France's imports and exports were both slightly down (by 1.5% and 0.5%).

The **United Kingdom's** deficit was almost ECU 16 billion for the first nine months of 1993, half a billion less than in the corresponding period of 1992. Its exports were up by 11.4% and imports by 7.7%.

Portugal's external-trade deficit was ECU 0.2 billion down in January-September 1993. Its trade with countries outside the Union was well down in ecu terms: imports by 12.8% and exports by 14.2%.

Ireland's balance was close to its level in the first nine months of 1992, but both imports and exports increased sharply, by 35% and 32% respectively.

Greece's cumulative deficit in January-September 1993 represented a slight improvement of ECU 0.2 billion. Greek imports from outside the European Union in the period concerned were up by 11.8% while its exports rose by 23.5%.

**GR.0B II- MEMBER STATE'S EXTRA-TRADE BALANCE
(BN ECU)**

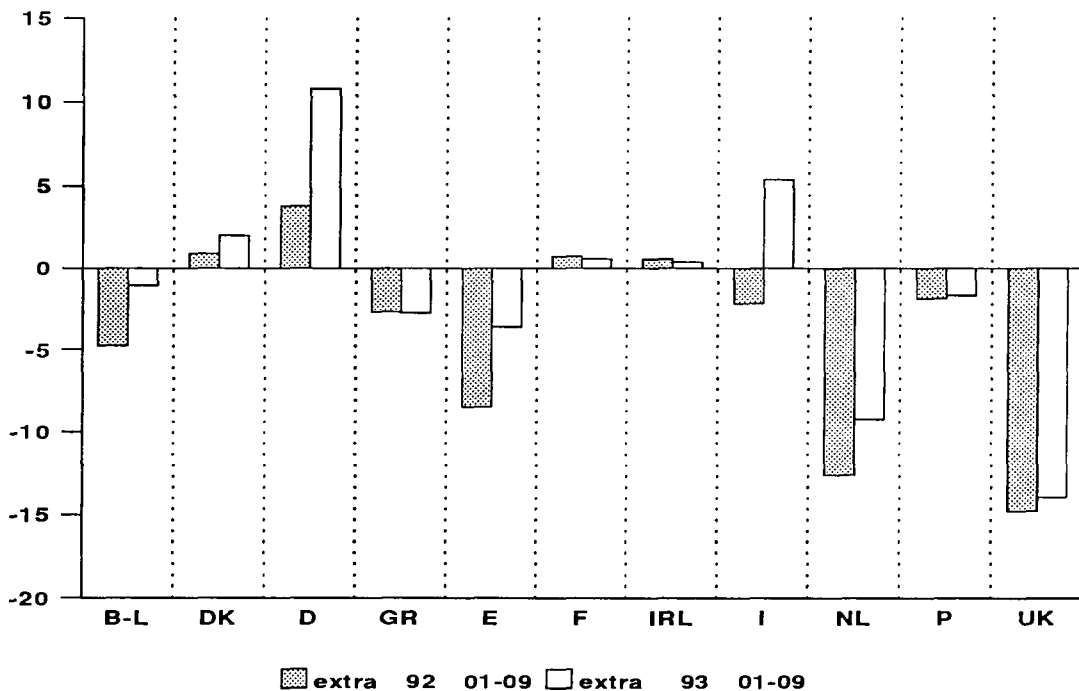

TABLE 0B II - EXTRA - EU TRADE BALANCE (1)

	1991	1992	1993	1993	1992	1993	1992	1993
			II	III	01-09	01-09	09	09
	TRADE BALANCE (Bn ECU) (2)							
EUR-12	-70,5	-52,1	-0,7	-0,9	-45,4	-14,2	-4,1	-0,8
BLEU	-7,2	-5,3	-0,1	0,0	-5,1	-0,9	-0,4	0,2
DENMARK	1,2	2,2	0,7	0,6	1,2	1,9	0,3	0,3
GERMANY	6,2	8,5	4,3	3,5	4,7	11,9	1,0	1,2
GREECE	-4,4	-4,1	-1,1	-1,2	-2,9	-3,1	-0,3	-0,4
SPAIN	-12,5	-11,8	-1,4	-1,1	-9,5	-4,0	-0,9	-0,6
FRANCE	-3,9	3,1	2,9	1,7	0,7	1,3	-0,0	0,7
IRELAND	-0,2	0,9	0,3	0,5	0,6	0,7	0,1	0,1
ITALY	-6,2	-1,6	2,6	3,6	-2,7	5,9	-0,6	0,5
NETHERLANDS	-20,5	-20,9	-3,2	-3,1	-14,1	-10,2	-1,5	-1,0
PORTUGAL	-2,8	-2,7	-0,7	-0,5	-2,0	-1,8	-0,2	-0,2
UNITED KINGDOM	-20,2	-20,4	-4,9	-5,0	-16,3	-15,9	-1,5	-1,5

(1) External Trade Statistics excluding intra flows (Imports CIF, Exports FOB).

(2) Bn=1000.000.000

* Estimate.

: Not available.

**EUROPEAN UNION EXTERNAL TRADE BY PARTNER COUNTRY:
Results for September 1993. EU exports to most partners increased between
the first nine months of 1992 and 1993, but those to EFTA were down by 3.1%
and those to the OPEC countries by 3.6%.**

Half of the drop in the external-trade deficit of the European Union between the first nine months of 1992 and those of 1993 is due to a recovery in its trade balance with the **industrialized countries**. Its deficit with this group of countries for January-September 1993 amounted to ECU 22.7 billion, of which 19.3 billion was attributable to trade with Japan. The deficit with the United States and Canada was down by ECU 7.5 billion and that with Japan by 4.1 billion. Trade with the EFTA countries was in deficit by some ECU 3 billion in both January-September 1992 and 1993. The EU trade surplus with the remaining countries of western Europe was up by ECU 3.3 billion.

European Union imports from the industrialized countries were 4.7% down from their level in the first nine months of 1992. Imports from the EFTA countries were down by 3.1% and those from the United States by an average of 2.8% in the first three quarters of 1993. Imports from Japan were down by 9.1%, prices having risen because of the yen-ecu exchange rate. EU exports to the industrialized countries rose by 3.6% between the first nine months of 1992 and the same period in 1993, boosted by exports to the United States and Canada (+ 9.2%), which increased appreciably in the second and third quarters of 1993 with the help of the rise of the dollar against the ecu. Exports to the EFTA countries were 3.1% down in January-September 1993, but those to Japan were 3.8% up on average for these first three quarters, helped by the rise of the yen against the ecu in the second and third quarters of 1993. EU exports to the other countries of western Europe soared by nearly 20% between January-September 1992 and 1993.

The EU trade surplus with the **developing countries** was over ECU 14 billion in January-September 1993, compared to 3 billion in the corresponding period of 1992. The improvement was largely due to trade with the Mediterranean countries, which recorded a surplus of ECU 9.2 billion, some 7 billion more than in the first nine months of 1992. The trade balances with

the ACP countries and those of Latin America, which had been in the red in January-September 1992, moved into the black in the same period of 1993, with improvements of ECU 4.5 and 2.8 billion respectively. The EU's trade balance with the OPEC countries was more or less in equilibrium, at ECU -0.2 billion, in the first nine months of 1993 - an improvement of ECU 1 billion.

European Union imports from the developing countries were 2% down between January-September 1992 and 1993. Imports from the OPEC countries were down 6.4%. The cost of the EU's crude oil supplies expressed in dollars per barrel fell from May 1993 onwards, partly because of the dollar-ecu exchange rate. Imports from the Mediterranean countries were down by 8% and those from Latin America by almost 12%. Imports from the ACP countries were nearly 23% down. Only imports from the Asian NICs rose, by 4.5% compared with the cumulative total for the first nine months of 1992.

Exports to the developing countries increased by 8% between January-September 1992 and 1993, boosted by those to the Asian NICs (+20%) and the Mediterranean countries (+14.2%). Trade with Latin America contributed to this growth in exports, increasing by 16.6%. Exports to the OPEC and ACP countries were down by 3.6% and 2.6% respectively.

The trade balance with the **countries of Central and Eastern Europe** showed a surplus for the first nine months of 1993: ECU 1.1 billion compared to a deficit of 1.4 billion the year before. EU imports from these countries were up by 7.4%, while exports to them rose sharply (by 17.7%).

The European Union's trade deficit with **China** declined by ECU 1.5 billion to 6.3 billion in January-September 1993. Imports from China grew by 16.7%, while exports from the EU to China shot up by 78.1% between January-September 1992 and the same period in 1993.

**GR.0C I- EXTRA-TRADE BALANCE BY MAIN PARTNER COUNTRIES
(BN ECU)**

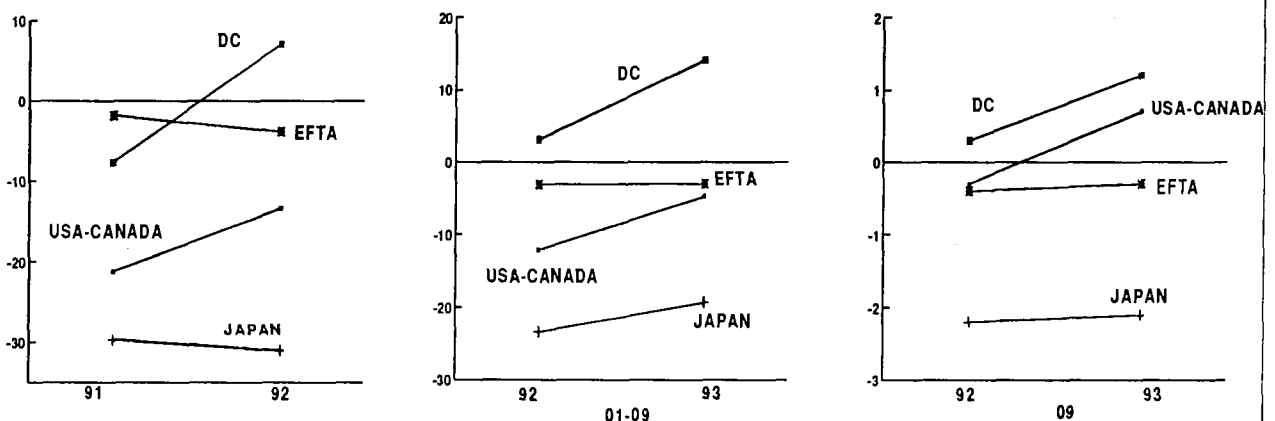

TABLE OC I - EUR-12 TRADE BALANCE AND TRADE FLOWS BY MAIN PARTNERS (1)

	1992 STRUC- TURE %	1991	1992	1993 II	1993 III	1992 01-09	1993 01-09	1992 09	1993 09
TRADE BALANCE (Bn ECU)									
EXTRA-EU whose	-	-70,5	-52,1	-0,7	-0,9	-45,4	-14,2	-4,1	-0,8
INDUSTRIALIZED THIRD COUNTRIES	-	-51,1	-48,0	-7,2	-3,0	-39,3	-22,7	-2,9	-1,0
- United States - Canada	-	-21,3	-13,4	-0,3	1,6	-12,2	-4,7	-0,3	0,7
- Japan	-	-29,7	-31,0	-6,9	-5,8	-23,4	-19,3	-2,2	-2,1
- EFTA	-	-1,9	-3,9	-1,3	-0,9	-3,1	-3,0	-0,4	-0,3
COUNTRIES IN MIDDLE AND EASTERN EUROPE	-	-2,7	-1,4	1,1	-0,2	-1,4	1,1	-0,5	0,1
DEVELOPING COUNTRIES (2)	-	-7,6	7,1	7,2	4,5	3,1	14,1	0,3	1,2
- Asian NICs (3)	-	-4,8	-2,1	1,1	0,4	-1,6	1,4	-0,4	0,0
- OPEC	-	-7,5	-0,7	0,5	-0,2	-1,2	-0,2	-0,1	0,2
- Mediterranean Basin	-	2,4	4,2	3,7	3,4	2,1	9,2	0,1	1,2
- ACP	-	-3,2	-0,9	0,9	0,2	-1,2	1,6	0,2	0,0
- Latin America	-	-8,4	-4,5	0,2	0,3	-3,9	0,6	-0,3	-0,1
CHINA	-	-9,4	-9,9	-1,6	-2,4	-7,8	-6,3	-0,9	-1,2
IMPORTS									
% change on the corresponding period of the previous year									
EXTRA-EU whose	100,0	6,8	-1,3	-2,7	4,4	-1,4	-1,2	-4,3	3,6
INDUSTRIALIZED THIRD COUNTRIES	59,0	6,2	-1,9	-5,9	1,1	-1,5	-4,7	-4,5	0,5
- United States - Canada	19,6	7,6	-6,0	-7,0	7,4	-5,3	-2,8	-11,7	3,0
- Japan	10,6	12,1	-0,6	-10,4	-5,3	0,5	-9,1	-7,5	1,3
- EFTA	22,9	2,0	0,8	-2,3	-0,2	0,6	-3,1	1,9	-0,5
COUNTRIES IN MIDDLE AND EASTERN EUROPE	7,5	15,1	5,7	8,7	5,7	2,9	7,4	9,6	2,8
DEVELOPING COUNTRIES (2)	29,9	4,4	-3,1	-5,1	4,6	-3,6	-2,0	-8,0	3,6
- Asian NICs (3)	6,1	15,9	-2,7	3,6	12,0	-4,1	4,5	-7,2	7,1
- OPEC	8,8	4,2	-8,8	-8,7	-3,3	-8,2	-6,4	-14,9	-9,4
- Mediterranean Basin	8,4	2,8	-5,4	-7,7	-4,4	-5,2	-8,0	-6,6	-6,1
- ACP	3,7	-4,9	-6,2	-27,9	-9,1	-4,8	-22,6	-13,1	-12,9
- Latin America	5,0	2,2	-5,4	-14,2	-4,7	-7,3	-11,8	-9,1	3,1
CHINA	3,4	41,2	12,1	18,6	20,2	11,1	16,7	3,0	22,8
EXPORTS									
% change on the corresponding period of the previous year									
EXTRA-EU whose	100,0	0,9	2,9	11,4	12,7	3,4	8,5	4,2	13,2
INDUSTRIALIZED THIRD COUNTRIES	55,1	-3,4	-1,0	6,1	8,9	-1,1	3,6	1,3	10,2
- United States - Canada	18,9	-6,2	2,3	13,1	16,2	2,7	9,2	2,0	17,1
- Japan	4,7	-2,5	-7,4	7,7	11,6	-7,1	3,8	-3,8	11,0
- EFTA	24,7	-2,2	-1,1	-1,9	-1,6	-1,3	-3,1	1,6	0,6
COUNTRIES IN MIDDLE AND EASTERN EUROPE	8,1	17,2	10,4	27,8	14,7	10,2	17,7	13,2	25,8
DEVELOPING COUNTRIES (2)	35,1	6,1	7,1	9,5	11,7	9,3	8,0	5,3	11,2
- Asian NICs (3)	6,3	10,3	7,5	23,3	25,5	6,6	19,9	11,2	22,4
- OPEC	9,6	10,9	6,9	-3,7	-1,2	8,9	-3,6	-2,4	0,5
- Mediterranean Basin	10,4	0,5	-1,0	17,5	25,3	-0,7	14,2	-0,2	27,0
- ACP	3,9	-4,3	7,0	2,0	-11,2	6,9	-2,6	28,7	-18,6
- Latin America	4,6	16,2	14,5	16,8	16,8	17,9	16,6	3,5	13,2
CHINA	1,6	5,4	22,2	104,7	71,4	19,0	78,1	56,8	19,2

(1) External Trade Statistics (Imports CIF, Exports FOB). Bn = 1000.000.000. * Estimate.

(2) Some countries belong to several zones.

(3) Asian NICs include the following countries: Singapore, South Korea, Taiwan and Hong Kong.

**EUROPEAN UNION EXTERNAL TRADE BY PRODUCT:
Results for September 1993. Increase of nearly 11% in exports of machinery
and transport equipment (SITC 7) between the first nine months of 1992
and the same period of 1993.**

Exports of **machinery and transport equipment (SITC 7)** showed a cumulative surplus of close to ECU 35 billion for January-September 1993, compared to 21.3 billion for the same period in the previous year. The external-trade balance in **chemicals (SITC 5)** was up by some ECU 6 billion, to 21 billion. The deficit in **fuel products (SITC 3)** was almost ECU 35 billion, 5.4 billion less than in January-September 1992. The deficits in crude materials (SITC 2+4) and food etc. (SITC 0+1) each improved by ECU 2.7 billion. The trade balance in food was almost even in January-September 1993, at ECU -0.5 billion. Trade in other manufactured goods (SITC 6+8) recorded a deficit of ECU 13 billion, 0.7 billion less than in the first nine months of 1992.

Imports of **other manufactured goods** were 5.9% up between January-September 1992 and 1993. Imports of machinery and transport equipment and chemicals hardly changed from their 1992 levels. Imports of **fuel products and crude materials** were down appreciably (by 3.7% and 8.2%). Food imports were 5.6% down.

Exports of machinery and transport equipment grew by 10.8% between January-September 1992 and 1993. Exports of other manufactured goods were 7.5% up. Chemical exports showed a marked increase of 14.5%. 4.7% more food etc. was exported by the European Union than in the first nine months of 1992.

**GR.0D I - EXTRA-TRADE BALANCE (PRODUCTS GROUPS)
(BN ECU)**

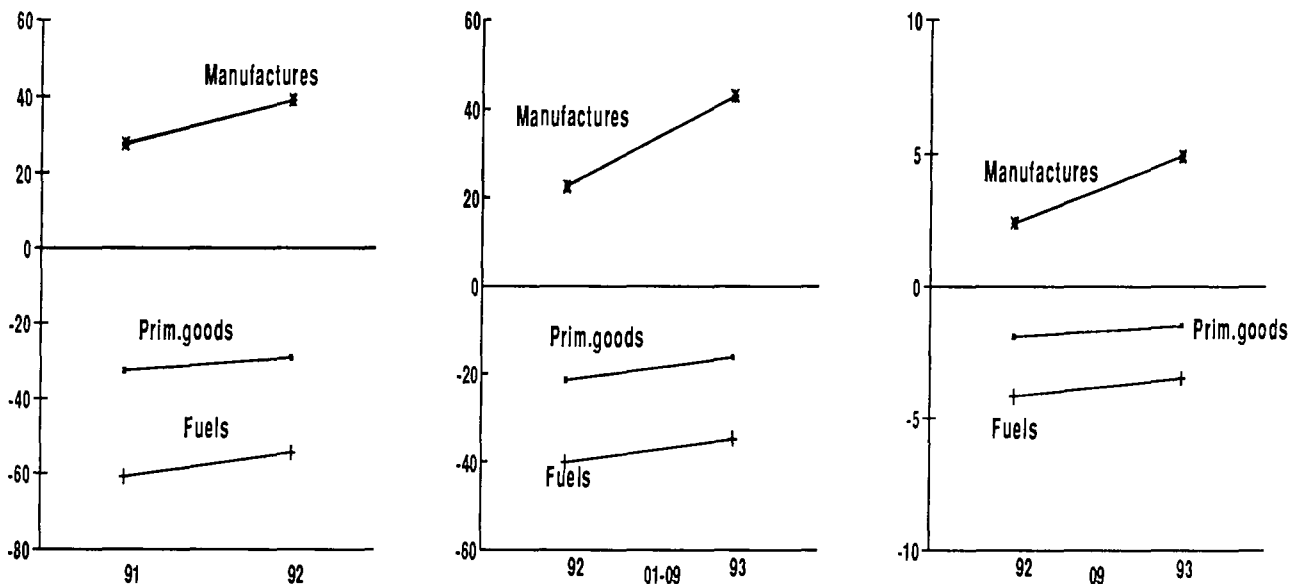

TABLE OD I - EUR-12 TRADE BALANCE AND TRADE FLOWS BY BROAD PRODUCT GROUPS (1)

	1992 STRUC- TURE %	1991	1992	1993	1993	1992	1993	1992	1993
				II	III	01-09	01-09	09	09
TRADE BALANCE (Bn ECU) (2)									
EXTRA-EU	-	-70,5	-52,1	-0,7	-0,9	-45,4	-14,2	-4,1	-0,8
- Food, etc (SITC 0+1)	-	-7,0	-4,8	-0,1	0,0	-3,2	-0,5	-0,1	0,3
- Crude materials (SITC 2+4) (3)	-	-25,5	-24,4	-5,5	-4,9	-18,4	-15,7	-1,8	-1,8
- Fuel products (SITC 3)	-	-60,8	-54,3	-11,3	-11,8	-40,2	-34,8	-4,2	-3,5
- Chemicals (SITC 5)	-	18,4	20,3	7,2	7,8	15,1	21,0	1,6	2,5
- Machinery, transport eq. (SITC 7)	-	24,4	34,4	12,8	14,4	21,3	34,9	3,0	3,8
- Other manufact. goods (SITC 6+8)	-	-15,2	-15,8	-1,8	-4,2	-13,7	-13,0	-2,2	-1,4
- Articles not classified (SITC 9)	-	-4,7	-7,4	-2,1	-2,2	-6,4	-6,1	-0,5	-0,7
IMPORTS									
% change on the corresponding period of the previous year									
EXTRA-EU	100,0	6,8	-1,3	-2,7	4,4	-1,4	-1,2	-4,3	3,6
- Food, etc (SITC 0+1)	7,9	7,0	0,9	-10,5	3,8	-0,4	-5,6	-7,1	4,9
- Crude materials (SITC 2+4) (3)	7,0	-8,2	-2,6	-10,1	-2,3	-3,4	-8,2	-12,1	7,8
- Fuel products (SITC 3)	13,3	1,2	-9,2	-4,8	-1,3	-9,5	-3,7	-12,4	-5,2
- Chemicals (SITC 5)	6,9	7,0	4,3	-0,2	2,8	2,5	0,0	1,7	5,0
- Machinery, transport eq. (SITC 7)	30,0	12,2	-1,4	-0,1	5,1	-0,7	0,4	-3,7	6,6
- Other manufact. goods (SITC 6+8)	29,9	8,5	1,6	2,8	10,9	1,2	5,9	0,9	5,5
- Articles not classified (SITC 9)	5,0	6,8	-3,2	-26,2	-13,6	-1,6	-31,1	-10,3	-16,4
EXPORTS									
% change on the corresponding period of the previous year									
EXTRA-EU	100,0	0,9	2,9	11,4	12,7	3,4	8,5	4,2	13,2
- Food, etc (SITC 0+1)	7,7	1,8	8,0	3,7	8,7	9,6	4,7	-0,2	20,5
- Crude materials (SITC 2+4) (3)	2,2	5,2	2,2	5,8	15,7	2,9	8,1	-0,6	22,6
- Fuel products (SITC 3)	2,4	-5,5	-0,6	53,0	43,0	-1,9	47,1	2,8	48,2
- Chemicals (SITC 5)	12,4	4,8	6,6	14,7	19,9	8,2	14,5	7,3	23,0
- Machinery, transport eq. (SITC 7)	41,4	1,7	4,6	14,9	14,6	4,7	10,8	7,2	10,5
- Other manufact. goods (SITC 6+8)	29,9	-1,7	1,4	9,8	10,9	2,2	7,5	5,1	13,6
- Articles not classified (SITC 9)	3,9	1,5	-17,1	-36,6	-34,5	-18,6	-44,7	-23,3	-35,8

(1) External Trade Statistics (Imports CIF, Exports FOB). SITC Rev.3 is in application from 1988.

(2) Bn = 1000.000.000

(3) Petroleum not included.

* Estimate.

INDICES
TRENDS IN EXTRA-COMMUNITY TRADE
 SITC Rev. 3
 1990 = 100

Period	IMPORTS					EXPORTS				
	0-9	0+1	2+4	3	5-8	0-9	0+1	2+4	3	5-8
VALUE										
1989	98	103	115	90	97	99	103	112	86	100
1990	100	100	100	100	100	100	100	100	100	100
1991	107	107	92	103	110	102	103	105	95	102
1992	106	108	90	93	112	104	111	108	95	105
1992 Oct	109	107	89	95	117	114	122	117	110	116
Nov	104	107	85	92	109	105	118	106	95	105
Dec	105	116	85	100	109	118	116	110	108	121
1993 Jan	94	93	71	89	102	87	102	109	90	89
Feb	102	98	87	82	114	101	115	114	109	105
Mar	117	123	99	99	129	121	139	143	122	125
Apr	105	107	86	92	115	111	122	122	119	116
May	97	97	79	87	105	108	115	113	128	112
Jun	105	104	92	86	116	122	128	119	129	127
Jul	102	105	82	89	111	121	114	113	119	128
Aug	98	95	69	96	107	102	114	111	117	105
Sep	106	105	86	83	119	116	137	131	122	119
Oct	107	111	84	90	118	126	141	137	140	130
VOLUME										
1989	95	93	105	97	93	100	102	104	95	100
1990	100	100	100	100	100	100	100	100	100	100
1991	107	104	98	110	107	100	105	107	95	99
1992	107	108	100	110	107	100	111	113	103	100
1992 Oct	112	112	103	114	113	110	123	124	121	111
Nov	104	110	97	105	104	101	120	113	100	100
Dec	105	117	96	117	102	112	117	116	114	114
1993 Jan	92	91	81	107	93	81	99	114	97	81
Feb	99	95	99	97	103	93	113	118	117	95
Mar	113	118	112	113	116	111	135	147	126	113
Apr	101	104	99	106	104	102	117	127	124	105
May	95	97	92	101	96	100	110	117	132	102
Jun	103	106	106	101	106	113	122	124	137	116
Jul	98	103	92	106	99	111	112	118	124	116
Aug	93	92	76	115	95	93	111	115	125	95
Sep	102	100	94	104	106	107	134	136	134	108
Oct	103	105	94	112	104	116	137	144	156	118

Estimated data : Ireland and Netherlands for october 1993.

INDICES
TRENDS IN EXTRA-COMMUNITY TRADE
 SITC Rev. 3
 1990 = 100

Period	IMPORTS					EXPORTS				
	0-9	0+1	2+4	3	5-8	0-9	0+1	2+4	3	5-8
UNIT VALUE										
1989	103	111	109	93	104	100	101	109	91	100
1990	100	100	100	100	100	100	100	100	100	100
1991	101	103	94	94	103	102	99	98	100	103
1992	99	100	89	84	104	104	101	95	92	106
1992 Oct	97	96	86	84	103	103	99	94	91	105
Nov	99	97	88	88	105	104	99	94	94	105
Dec	101	99	89	86	107	105	99	95	95	106
1993 Jan	102	102	88	83	110	108	103	96	93	110
Feb	103	103	88	84	110	109	102	97	93	110
Mar	104	104	88	88	111	109	103	98	97	111
Apr	104	103	87	87	111	109	104	96	97	111
May	102	100	86	86	110	109	104	97	97	110
Jun	102	99	87	84	110	108	105	96	95	109
Jul	104	102	90	84	112	109	102	96	96	110
Aug	105	104	91	83	113	110	103	97	94	111
Sep	104	105	92	80	113	109	102	97	92	111
Oct	104	105	89	80	113	109	103	96	90	111

INDICES
TRENDS IN EXTRA-COMMUNITY TRADE (ratios)
 SITC Rev. 3
 1990 = 100

Period	0-9	0+1	2+4	3	5-8	
COVER RATE (1)						
1989	102	100	98	96	103	
1990	100	100	100	100	100	
1991	95	97	114	92	92	
1992	98	103	121	102	94	
1992	Oct	104	114	131	116	99
	Nov	101	110	125	103	97
	Dec	112	100	129	108	111
1993	Jan	93	110	154	101	88
	Feb	100	117	130	133	92
	Mar	103	113	145	123	97
	Apr	106	114	142	130	101
	May	112	119	143	148	107
	Jun	116	122	128	151	110
	Jul	118	109	137	134	116
	Aug	104	120	160	123	99
	Sep	109	130	154	147	100
	Oct	119	127	163	156	111
VOLUMES RATIO (2)						
1989	105	110	98	97	108	
1990	100	100	100	100	100	
1991	94	101	109	87	93	
1992	93	102	113	93	93	
1992	Oct	99	110	120	106	98
	Nov	97	109	116	96	96
	Dec	107	100	121	98	112
1993	Jan	88	109	141	91	87
	Feb	94	118	118	121	92
	Mar	99	114	131	112	98
	Apr	101	113	129	117	101
	May	105	113	128	131	107
	Jun	109	115	118	135	110
	Jul	113	108	129	117	117
	Aug	100	121	151	108	100
	Sep	104	134	145	129	102
	Oct	113	130	152	140	113

(1) The indicator "cover rate" is equal to the ratio of the export value index to the import value index.

(2) The indicator "volumes ratio" is equal to the ratio of the export volume index to the import volume index.

INDICES
TRENDS IN EXTRA-COMMUNITY TRADE (ratios)
 SITC Rev. 3
 1990 = 100

Period	0-9	0+1	2+4	3	5-8
TERMS OF TRADE (1)					
1989	96	91	99	98	95
1990	100	100	100	100	100
1991	102	96	104	107	100
1992	106	101	107	109	101
1992	Oct	106	104	109	101
	Nov	105	101	108	100
	Dec	104	100	111	99
1993	Jan	106	101	109	112
	Feb	106	99	110	110
	Mar	105	99	111	110
	Apr	105	101	110	111
	May	106	105	112	113
	Jun	106	106	109	112
	Jul	105	101	106	115
	Aug	105	99	106	113
	Sep	105	97	106	114
	Oct	105	98	107	112

(1) The indicator "terms of trade" is equal to the ratio of the unit value export index to the unit value import index.

DEVELOPMENT OF INDICES OF COMMUNITY TRADE

SITC Rev. 3
1990 = 100

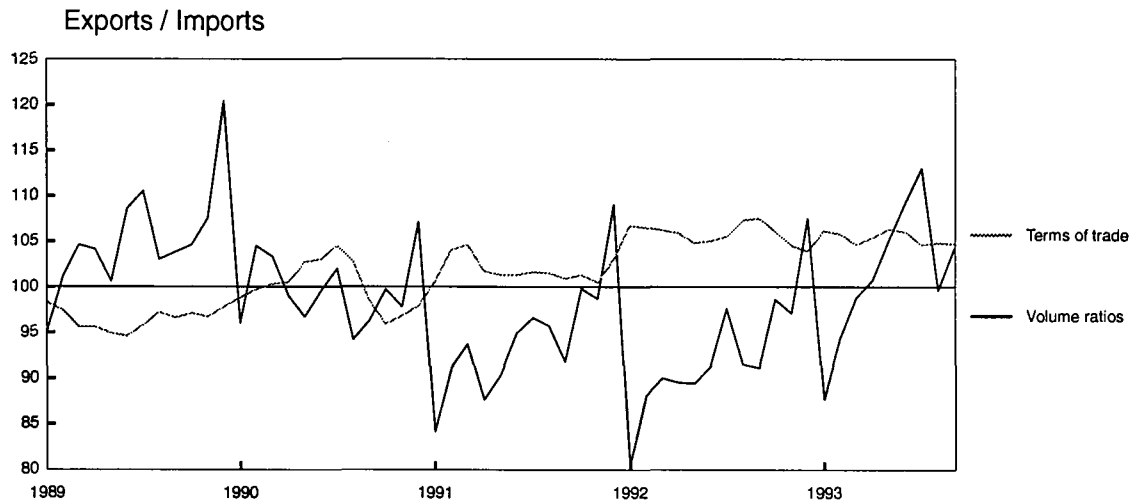
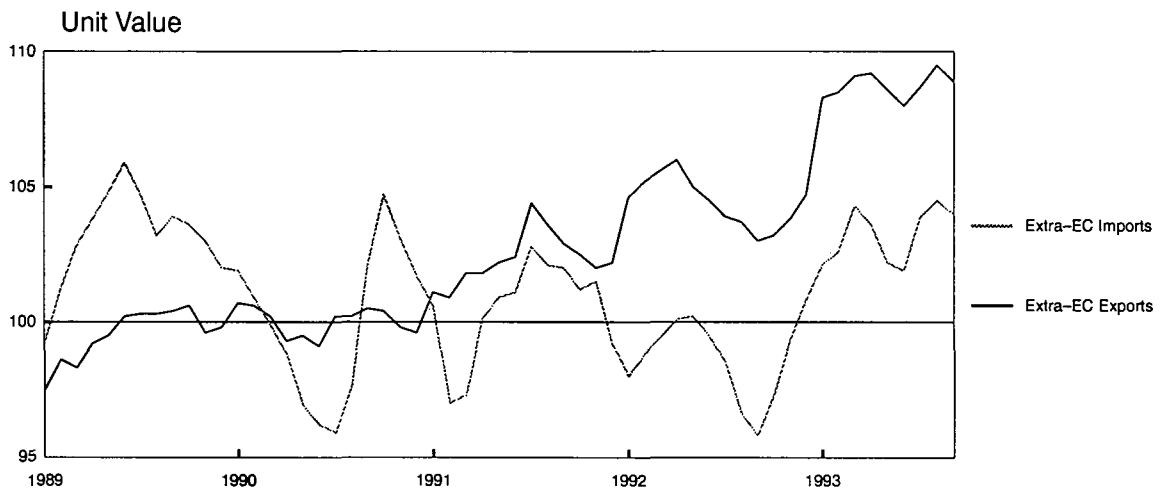
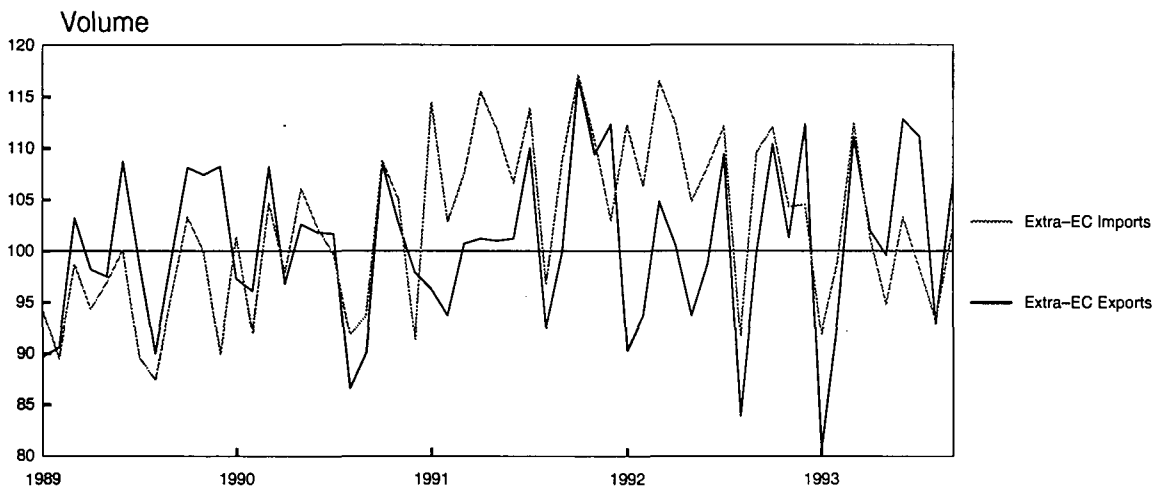

World trade

TRENDS IN WORLD TRADE

TRADE BALANCE

Values in Mio ECU

Period	World (1)	EC	EFTA	United States	Japan	Canada	Hong Kong	China	South Korea	Switzerland	Sweden	Singapore	Australia
VALUES													
1988		-24 836	-6 059	-102 240	65 594	-1 343	-606	-6 502	7 334	-4 779	3 518	-3 848	-3 312
1989		-34 632	-7 621	-117 424	58 387	-8 107	876	-6 174	260	-6 067	2 403	-4 470	-7 239
1990		-46 319	-3 467	-97 908	40 958	-3 364	-263	8 952	-3 646	-4 626	2 252	-6 441	-3 209
1991		-69 330	386	-70 522	62 775	-5 075	-1 368	6 529	-9 363	-4 023	4 332	-5 707	-610
1992		-52 019	6 418	-81 786	82 143	-2 980	-3 018	2 875	-5 096	-34	4 736	-20 358	-1 758
1992	Sep	-4 288	465	-8 058	8 791	-376	237	160	173	131	177	-1 811	-253
	Oct	-1 790	1 057	-8 565	8 202	-117	-24	431	-17	266	523	-1 846	-610
	Nov	-3 071	766	-8 509	6 039	-153	-154	722	183	293	361	-1 582	-290
	Dec	386	13	-7 422	9 039	197	-447	-1 631	-308	-61	339	-1 787	77
1993	Jan	-5 091	1 580	-6 569	4 320	447	40	126	-923	331	497	-2 238	-19
	Feb	-3 952	796	-6 169	9 128	-359	-490	-548	-727	221	542	-2 171	-109
	Mar	-2 846	480	-9 012	11 430	-696	-663	-572	-824	-10	478	-2 401	-630
	Apr	-2 028	833	-8 676	8 586	-667	-871	-491	-953	2	543	-2 091	-275
	May	-116	1 661	-6 849	6 447	-114	-600	-1 070	-620	337	527	-2 146	-88
	Jun	1 389	1 207	-11 553	8 372	-165	-415	-357	-857	192	555	-2 400	-323
	Jul	2 159	1 750	-12 678	10 397	-673	-93	-997	-896	174	1 144	-2 479	-292
	Aug	-2 498	33	-11 965	6 611	-889	-57	-975	361	-76	-43	-2 144	-601
	Sep	-790	457	-12 557	10 631	-811	278	-616	144	-21	288	-2 386	-232

(1) excluding Intra-EC

TRENDS IN WORLD TRADE

IMPORTS

Values in Mio ECU

Period	World (1)	EC	EFTA	United States	Japan	Canada	Hong Kong	China	South Korea	Switzerland	Sweden	Singapore	Australia
VALUES													
1988	1 919 012	387 724	156 088	373 183	158 441	99 188	54 039	46 810	43 817	47 684	38 749	37 099	31 009
1989	2 239 479	448 015	177 642	447 475	191 374	117 095	65 486	52 930	54 649	52 858	44 426	45 104	40 876
1990	2 134 607	461 823	180 586	406 469	184 413	102 677	64 793	41 475	54 866	54 732	42 857	47 874	33 813
1991	2 132 848	492 660	174 325	410 717	191 046	106 888	80 921	51 547	67 799	53 677	40 180	53 472	34 402
1992	2 178 666	487 674	167 974	426 393	179 511	105 781	95 086	63 084	62 711	50 630	38 418	58 601	34 531
1992	Sep	40 047	14 748	34 880	14 302	8 592	7 738	4 934	4 409	4 478	3 420	4 893	2 969
	Oct	41 628	14 852	38 938	15 248	9 186	8 788	5 369	5 061	4 512	3 430	5 206	3 233
	Nov	39 659	14 421	38 814	15 775	9 212	8 881	6 163	5 004	4 253	3 148	5 103	3 206
	Dec	40 495	13 709	38 512	15 885	8 628	9 406	10 770	5 505	4 064	2 897	5 491	2 985
1993	Jan	36 486	11 232	36 102	15 591	8 369	6 753	2 644	5 685	3 455	2 597	5 706	2 623
	Feb	39 506	13 077	36 798	15 104	9 627	9 061	5 474	5 309	4 084	2 757	5 568	2 810
	Mar	43 622	15 407	44 642	18 196	11 761	9 529	6 431	6 128	4 716	3 334	6 399	3 681
	Apr	41 020	14 136	40 842	17 119	10 705	9 922	6 142	5 072	4 461	2 974	5 839	3 087
	May	37 891	12 635	39 521	15 789	10 388	9 645	6 997	4 610	3 868	2 849	5 873	3 041
	Jun	41 142	14 233	44 150	17 357	11 192	9 742	6 226	6 374	4 672	3 149	6 365	3 247
	Jul	39 900	12 722	43 876	17 910	9 775	11 178	7 696	6 759	4 256	2 167	6 821	3 522
	Aug	37 900	12 857	44 422	17 977	10 825	10 590	7 714	5 725	3 738	3 007	6 348	3 722
	Sep	41 262	15 111	44 819	17 647	10 747	10 087	8 115	5 683	4 701	3 609	6 674	3 272
PERCENTAGE SHARE OF WORLD TRADE (EXCLUDING INTRA-EC)													
1988	100.0	20.2	8.1	19.4	8.3	5.2	2.8	2.4	2.3	2.5	2.0	1.9	1.6
1989	100.0	20.0	7.9	20.0	8.5	5.2	2.9	2.4	2.4	2.4	2.0	2.0	1.8
1990	100.0	21.6	8.5	19.0	8.6	4.8	3.0	1.9	2.6	2.6	2.0	2.2	1.6
1991	100.0	23.1	8.2	19.3	9.0	5.0	3.8	2.4	3.2	2.5	1.9	2.5	1.6
1992	100.0	22.4	7.7	19.6	8.2	4.9	4.4	2.9	2.9	2.3	1.8	2.7	1.6

(1) excluding Intra-EC

TRENDS IN WORLD TRADE

EXPORTS

Values in Mio ECU

Period	World (1)	EC	EFTA	United States	Japan	Canada	Hong Kong	China	South Korea	Switzerland	Sweden	Singapore	Australia
VALUES													
1988	1 839 865	362 888	150 029	270 943	224 035	97 845	53 432	40 307	51 151	42 905	42 267	33 251	27 697
1989	2 130 488	413 383	170 021	330 051	249 761	108 987	66 361	46 756	54 909	46 791	46 829	40 634	33 637
1990	2 018 857	415 504	177 120	308 561	225 371	99 314	64 530	50 427	51 221	50 107	45 109	41 433	30 604
1991	2 060 645	423 330	174 711	340 194	253 821	101 813	79 553	58 076	58 436	49 654	44 512	47 765	33 792
1992	2 107 392	435 655	174 392	344 606	261 654	102 802	92 067	65 958	57 615	50 596	43 155	38 244	32 773
1992	Sep	35 759	15 214	26 822	23 094	8 216	7 975	5 094	4 583	4 609	3 597	3 082	2 716
	Oct	39 838	15 909	30 374	23 449	9 069	8 764	5 800	5 044	4 778	3 954	3 360	2 624
	Nov	36 588	15 186	30 305	21 814	9 059	8 727	6 886	5 187	4 546	3 510	3 521	2 916
	Dec	40 881	13 722	31 090	24 924	8 825	8 959	9 139	5 197	4 003	3 236	3 704	3 062
1993	Jan	31 395	12 812	29 533	19 911	8 816	6 793	2 770	4 762	3 786	3 093	3 468	2 605
	Feb	35 554	13 873	30 629	24 232	9 268	8 571	4 926	4 582	4 305	3 300	3 397	2 702
	Mar	40 776	15 887	35 630	29 626	11 065	8 866	5 859	5 304	4 707	3 812	3 999	3 052
	Apr	38 992	14 968	32 166	25 705	10 039	9 051	5 651	4 120	4 464	3 516	3 748	2 812
	May	37 775	14 296	32 672	22 236	10 273	9 045	5 926	3 990	4 205	3 376	3 726	2 953
	Jun	42 531	15 440	32 596	25 728	11 027	9 327	5 869	5 517	4 864	3 704	3 965	2 925
	Jul	42 059	14 472	31 198	28 307	9 103	11 085	6 699	5 863	4 430	3 311	4 342	3 230
	Aug	35 402	12 890	32 457	24 588	9 937	10 533	6 739	6 085	3 662	2 964	4 204	3 120
	Sep	40 471	15 568	32 261	28 278	9 936	10 364	7 499	5 827	4 680	3 897	4 288	3 040
PERCENTAGE SHARE OF WORLD TRADE (EXCLUDING INTRA-EC)													
1988	100.0	19.7	8.2	14.7	12.2	5.3	2.9	2.2	2.8	2.3	2.3	1.8	1.5
1989	100.0	19.4	8.0	15.5	11.7	5.1	3.1	2.2	2.6	2.2	2.2	1.9	1.6
1990	100.0	20.6	8.8	15.3	11.2	4.9	3.2	2.5	2.5	2.5	2.2	2.1	1.5
1991	100.0	20.5	8.5	16.5	12.3	4.9	3.9	2.8	2.8	2.4	2.2	2.3	1.6
1992	100.0	20.7	8.3	16.4	12.4	4.9	4.4	3.1	2.7	2.4	2.0	1.8	1.6

1) excluding Intra-EC

COMPARISON OF TRADE PATTERNS :
EC, UNITED STATES, JAPAN AND EFTA

1992
IMPORTS

Values in 1000 ECU

List of products	EC		United States		Japan		EFTA	
	Value	%	Value	%	Value	%	Value	%
0 – Food	35 284 963	7,2	18 996 276	4,5	25 668 968	14,3	8 948 890	5,3
1 – Beverages and tobacco	3 210 794	0,7	4 400 782	1,0	3 027 317	1,7	1 454 685	0,9
2 – Crude materials	32 188 485	6,6	11 744 334	2,8	20 925 496	11,7	7 078 780	4,2
3 – Energy	64 816 851	13,3	45 191 096	10,6	40 850 636	22,8	10 495 536	6,2
4 – Oils	1 724 259	0,4	884 044	0,2	383 562	0,2	282 056	0,2
5 – Chemicals	33 895 619	7,0	22 252 878	5,2	13 049 189	7,3	18 550 639	11,0
6 – Manufactured goods	69 327 851	14,2	48 834 389	11,5	19 442 668	10,8	29 891 277	17,8
7 – Transport equipment	146 203 123	30,0	182 628 218	42,8	29 026 105	16,2	59 074 374	35,2
8 – Misc. manuf. articles	76 742 984	15,7	76 673 762	18,0	23 181 951	12,9	31 488 879	18,7
9 – Others	24 278 925	5,0	14 786 909	3,5	3 955 044	2,2	708 982	0,4
TOTAL	487 673 854	100,0	426 392 687	100,0	179 510 936	100,0	167 974 097	100,0

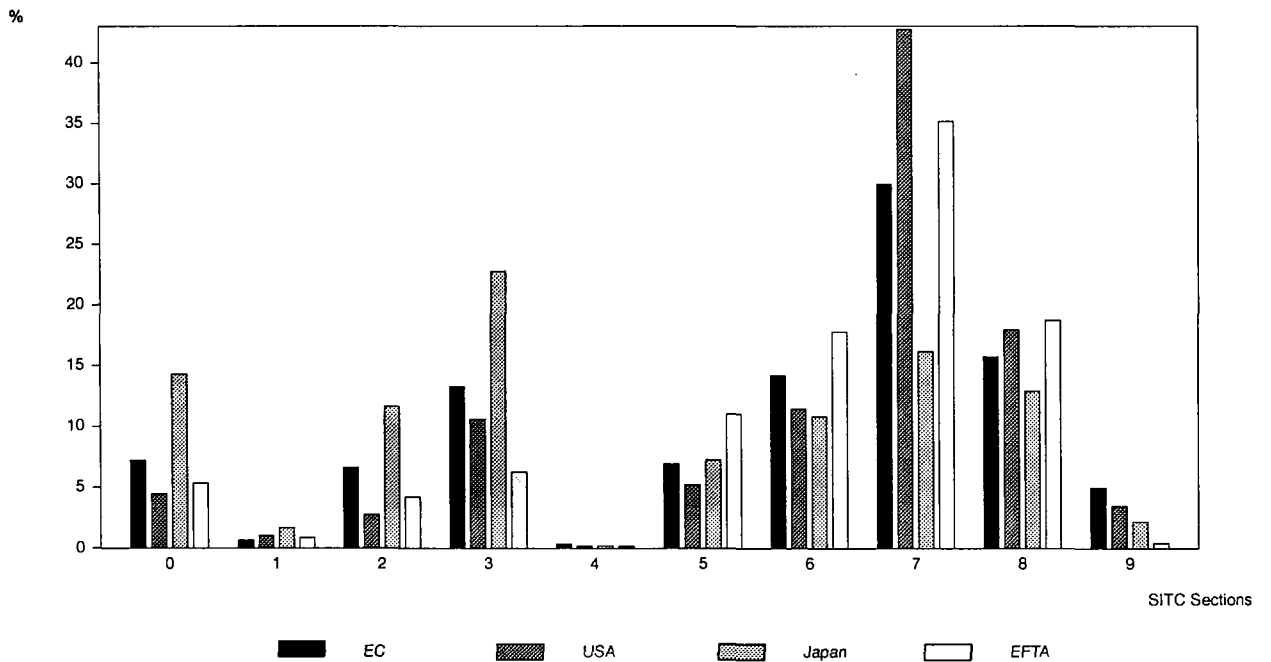

COMPARISON OF TRADE PATTERNS : EC, UNITED STATES, JAPAN AND EFTA

1992 EXPORTS

Values in 1000 ECU

List of products	EC		United States		Japan		EFTA	
	Value	%	Value	%	Value	%	Value	%
0 - Food	24 873 919	5,7	26 032 716	7,6	1 238 882	0,5	6 210 266	3,6
1 - Beverages and tobacco	8 774 211	2,0	5 502 336	1,6	211 168	0,1	664 001	0,4
2 - Crude materials	8 067 835	1,9	19 819 245	5,8	1 724 837	0,7	7 880 488	4,5
3 - Energy	10 507 810	2,4	8 626 539	2,5	1 228 541	0,5	15 989 745	9,2
4 - Oils	1 437 485	0,3	1 119 167	0,3	47 165	0,0	192 962	0,1
5 - Chemicals	54 204 073	12,4	34 452 196	10,0	14 696 942	5,6	21 741 384	12,5
6 - Manufactured goods	71 072 053	16,3	29 407 018	8,5	29 627 094	11,3	42 005 620	24,1
7 - Transport equipment	180 549 662	41,4	165 640 910	48,1	187 285 731	71,6	56 358 169	32,3
8 - Misc. manuf. articles	59 199 179	13,6	39 501 253	11,5	21 470 269	8,2	22 891 593	13,1
9 - Others	16 968 639	3,9	14 504 808	4,2	4 123 429	1,6	457 590	0,3
TOTAL	435 654 866	100,0	344 606 188	100,0	261 654 056	100,0	174 391 816	100,0

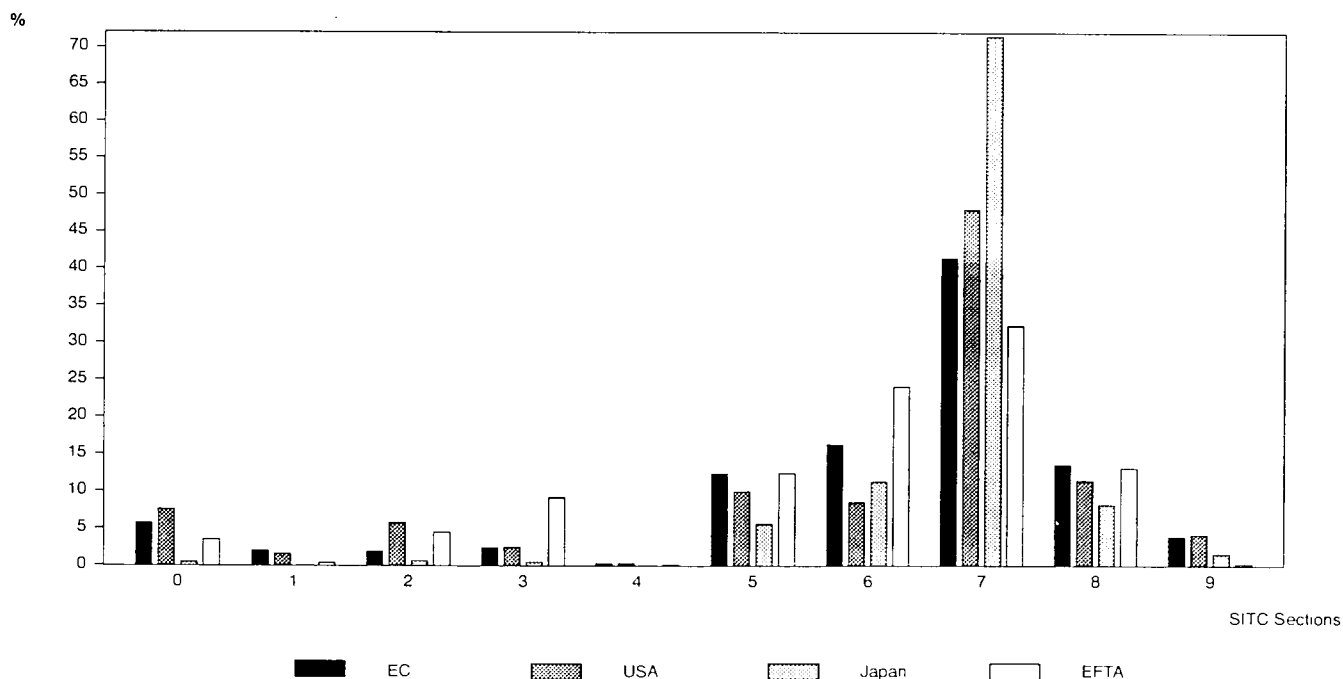

TRENDS IN THE TRADE OF THE MOST IMPORTANT THIRD COUNTRIES

Values in Mio ECU

Period	Norway		Sweden		Finland		Switzerland		Austria		
	World	EUR 12	World	EUR 12	World	EUR 12	World	EUR 12	World	EUR 12	
IMPORTS											
1988	19 638	9 079	38 749	21 670	17 690	7 648	47 684	33 983	30 984	21 100	
1989	21 458	9 238	44 426	24 369	22 346	9 889	52 858	37 441	35 284	23 945	
1990	21 119	9 777	42 857	23 484	21 291	9 746	54 732	39 165	39 284	26 963	
1991	20 607	9 938	40 180	22 004	17 526	7 980	53 677	37 675	40 932	27 752	
1992	19 960	9 734	38 418	21 273	15 983	7 394	50 630	36 547	41 689	28 306	
1992	Sep	1 801	821	3 420	1 867	1 217	557	4 478	3 314	3 703	2 539
	Oct	1 749	840	3 430	1 962	1 407	696	4 512	3 358	3 643	2 514
	Nov	1 711	805	3 148	1 772	1 398	644	4 253	3 086	3 798	2 586
	Dec	1 599	798	2 897	1 653	1 354	619	4 064	2 983	3 700	2 452
1993	Jan	1 362	604	2 597	1 341	998	423	3 455	2 432	2 737	1 803
	Feb	1 483	763	2 757	1 560	1 311	564	4 084	2 967	3 313	2 205
	Mar	1 701	882	3 334	1 901	1 473	832	4 716	3 439	3 855	2 596
	Apr	1 510	758	2 974	1 632	1 411	632	4 461	3 204	3 688	2 469
	May	1 377	685	2 849	1 585	1 163	512	3 868	2 855	3 272	2 214
	Jun	1 630	776	3 149	1 770	1 179	564	4 672	3 454	3 440	2 357
	Jul	1 503	735	2 167	1 153	1 225	603	4 256	3 112	3 470	2 367
	Aug	1 576	836	3 007	1 575	1 244	561	3 738	2 604	3 192	2 106
	Sep	1 730	852	3 609	2 125	1 368	641	4 701	3 425	3 596	2 432
EXPORTS											
1988	19 037	12 416	42 267	22 034	18 316	7 896	42 905	24 031	26 294	16 784	
1989	24 540	15 980	46 829	24 930	21 135	9 044	46 791	26 484	29 455	18 795	
1990	26 761	17 360	45 109	24 357	21 003	9 481	50 107	28 984	32 894	21 451	
1991	27 477	18 202	44 512	24 478	18 644	9 255	49 654	29 209	33 156	21 827	
1992	27 109	18 162	43 155	24 007	18 125	9 344	50 596	29 808	34 231	22 617	
1992	Sep	2 258	1 555	3 597	1 985	1 569	844	4 609	2 771	3 090	2 098
	Oct	2 345	1 497	3 954	2 178	1 639	865	4 778	2 844	3 094	2 065
	Nov	2 312	1 552	3 510	1 928	1 684	835	4 546	2 679	3 053	2 030
	Dec	2 223	1 518	3 236	1 715	1 484	721	4 003	2 205	2 682	1 632
1993	Jan	2 003	1 335	3 093	1 727	1 405	663	3 786	2 319	2 430	1 622
	Feb	2 049	1 384	3 300	1 819	1 487	759	4 305	2 462	2 644	1 727
	Mar	2 310	1 677	3 812	2 084	1 626	798	4 707	2 765	3 157	2 059
	Apr	2 327	1 521	3 516	1 909	1 661	831	4 464	2 607	2 882	1 845
	May	2 218	1 550	3 376	1 821	1 710	858	4 205	2 334	2 693	1 696
	Jun	2 286	1 494	3 704	2 036	1 547	744	4 864	2 818	2 929	1 883
	Jul	2 056	1 471	3 311	1 716	1 654	788	4 430	2 404	2 897	1 830
	Aug	2 175	1 543	2 964	1 602	1 541	681	3 662	2 038	2 432	1 483
	Sep	1 950	1 290	3 897	2 227	1 821	968	4 680	2 636	3 107	1 983

TRENDS IN THE TRADE OF THE MOST IMPORTANT THIRD COUNTRIES

Values in Mio ECU

Period		United States		Canada		Mexico		Brazil		Argentina	
		World	EUR 12	World	EUR 12	World	EUR 12	World	EUR 12	World	EUR 12
IMPORTS											
1988		373 183	71 935	99 188	11 896	18 193	2 679	13 572	2 930	4 498	1 319
1989		447 475	80 557	117 095	12 770	22 727	2 733	18 179	3 533	3 813	1 038
1990		406 469	74 968	102 677	11 668	27 463	4 418	17 577	3 624	3 202	879
1991		410 717	71 945	106 888	11 230	41 902	5 260	18 521	4 046	6 678	1 502
1992		426 393	74 784	105 781	10 081	49 540	6 190	16 954	4 006	11 449	2 799
1992	Sep	34 880	5 747	8 592	798	4 054	524	1 264	331	1 008	249
	Oct	38 938	6 833	9 186	847	4 144	507	1 592	380	1 133	268
	Nov	38 814	6 938	9 212	824	4 331	526	1 507	333	1 014	229
	Dec	38 512	7 132	8 628	761	4 370	578	1 819	451	1 073	285
1993	Jan	36 102	5 870	8 369	705	3 971	394	1 526	318	883	230
	Feb	36 798	6 132	9 627	859	4 257	454	1 845	643	927	253
	Mar	44 642	7 474	11 761	880	4 894	483	1 785	402	1 150	299
	Apr	40 842	6 759	10 705	850	4 679	569	1 823	423	1 111	279
	May	39 521	6 676	10 388	821	4 431	503	1 773	410	1 160	297
	Jun	44 150	7 555	11 192	938	4 838	544	1 789	444	1 253	315
	Jul	43 876	7 635	9 775	936	4 634	626	1 856	521	1 619	391
	Aug	44 422	7 166	10 825	899	4 631	546	2 039	385	1 431	305
	Sep	44 819	6 897	10 747	807	4 631	585	1 743	423	1 468	337
EXPORTS											
1988		270 943	64 260	97 845	7 399	17 260	2 268	28 571	7 903	7 727	2 301
1989		330 051	78 583	108 987	8 696	20 913	2 405	29 533	9 034	8 684	2 285
1990		308 561	76 982	99 314	7 828	21 335	2 817	24 629	7 752	9 691	2 960
1991		340 194	83 206	101 813	8 000	31 629	2 683	25 518	7 949	9 664	3 208
1992		344 606	79 223	102 802	7 175	32 955	2 572	27 892	8 266	9 424	2 887
1992	Sep	26 822	5 970	8 216	586	2 647	190	2 197	668	693	271
	Oct	30 374	6 938	9 069	645	3 048	272	2 284	668	660	232
	Nov	30 305	6 483	9 059	581	2 954	216	2 472	578	678	232
	Dec	31 090	6 767	8 825	599	2 784	208	2 539	710	677	216
1993	Jan	29 533	7 129	8 816	531	2 741	163	2 465	695	937	248
	Feb	30 629	7 136	9 268	565	2 965	156	2 098	574	985	217
	Mar	35 630	7 942	11 065	684	3 452	225	2 762	832	1 195	364
	Apr	32 166	6 567	10 039	523	3 267	209	2 616	715	1 108	244
	May	32 672	6 421	10 273	531	3 186	170	2 776	849	1 151	264
	Jun	32 596	6 221	11 027	552	3 454	199	2 913	911	874	260
	Jul	31 198	5 957	9 103	490	3 264	246	3 415	1 066	1 001	385
	Aug	32 457	6 163	9 937	518	3 281	162	3 342	987	883	297
	Sep	32 261	6 430	9 936	552	3 542	212	3 014	873	898	337

TRENDS IN THE TRADE OF THE MOST IMPORTANT THIRD COUNTRIES

Values in Mio ECU

Period	Japan		Hong Kong		Singapore		South Korea		China		
	World	EUR 12	World	EUR 12	World	EUR 12	World	EUR 12	World	EUR 12	
IMPORTS											
1988	158 441	20 440	54 039	5 606	37 099	4 465	43 817	5 113	46 810	6 914	
1989	191 374	25 668	65 486	6 516	45 104	5 644	54 649	5 886	52 930	7 966	
1990	184 413	27 601	64 793	6 323	47 874	6 139	54 866	6 593	41 475	6 544	
1991	191 046	25 771	80 921	7 467	53 472	6 438	67 799	9 978	51 547	6 780	
1992	179 511	24 185	95 086	9 086	58 601	6 741	62 711	7 385	63 084	7 560	
1992	Sep	14 302	1 789	7 738	710	4 893	698	4 409	519	4 934	586
	Oct	15 248	1 913	8 788	826	5 206	612	5 061	640	5 369	543
	Nov	15 775	2 087	8 881	872	5 103	554	5 004	689	6 163	701
	Dec	15 885	2 266	9 406	913	5 491	622	5 505	646	10 770	1 536
1993	Jan	15 591	1 924	6 753	643	5 706	488	5 685	659	2 644	259
	Feb	15 104	1 888	9 061	949	5 568	547	5 309	548	5 474	692
	Mar	18 196	2 365	9 529	910	6 399	708	6 128	637	6 431	837
	Apr	17 119	2 045	9 922	1 023	5 839	697	5 072	798	6 142	838
	May	15 789	1 980	9 645	873	5 873	563	4 610	623	6 997	1 001
	Jun	17 357	2 245	9 742	942	6 365	631	6 374	809	6 226	911
	Jul	17 910	2 365	11 178	1 117	6 821	766	6 759	852	7 696	1 155
	Aug	17 977	2 237	10 590	984	6 348	648	5 725	605	7 714	1 089
	Sep	17 647	2 086	10 087	923	6 674	897	5 683	578	8 115	1 251
EXPORTS											
1988	224 035	39 889	53 432	8 388	33 251	4 314	51 151	6 893	40 307	4 013	
1989	249 761	43 741	66 361	10 119	40 634	5 478	54 909	6 503	46 756	4 284	
1990	225 371	42 291	64 530	10 974	41 433	5 970	51 221	6 965	50 427	4 650	
1991	253 821	48 062	79 553	13 867	47 765	6 681	58 436	8 283	58 076	5 502	
1992	261 654	48 496	92 067	14 551	38 244	5 479	57 615	7 114	65 958	5 875	
1992	Sep	23 094	4 356	7 975	1 277	3 082	513	4 583	615	5 094	374
	Oct	23 449	4 051	8 764	1 273	3 360	523	5 044	619	5 800	462
	Nov	21 814	3 352	8 727	1 337	3 521	522	5 187	570	6 886	503
	Dec	24 924	3 909	8 959	1 554	3 704	589	5 197	599	9 139	962
1993	Jan	19 911	4 182	6 793	1 207	3 468	471	4 762	617	2 770	380
	Feb	24 232	4 256	8 571	1 233	3 397	445	4 582	627	4 926	659
	Mar	29 626	4 834	8 866	1 314	3 999	510	5 304	648	5 859	717
	Apr	25 705	4 239	9 051	1 290	3 748	484	4 120	661	5 651	702
	May	22 236	3 598	9 045	1 262	3 726	466	3 990	553	5 926	767
	Jun	25 728	3 888	9 327	1 386	3 965	484	5 517	685	5 869	735
	Jul	28 307	4 133	11 085	1 688	4 342	497	5 863	792	6 699	847
	Aug	24 588	3 480	10 533	1 589	4 204	500	6 085	691	6 739	910
	Sep	28 278	4 425	10 364	1 522	4 288	634	5 827	775	7 499	978

TRENDS IN THE TRADE OF THE MOST IMPORTANT THIRD COUNTRIES

Values in Mio ECU

Period	Turkey		Israel		Iran		Australia		South Africa		
	World	EUR 12	World	EUR 12	World	EUR 12	World	EUR 12	World	EUR 12	
IMPORTS											
1988	12 427	4 972	12 695	5 648	6 910	3 050	31 009	7 288	16 068	6 801	
1989	15 503	5 516	12 843	6 049	11 569	4 579	40 876	9 019	17 531	7 420	
1990	17 612	7 330	12 046	5 935	12 401	5 475	33 813	7 664	15 032	6 416	
1991	16 989	7 443	13 573	6 452	17 276	7 879	34 402	7 166	15 641	6 379	
1992	17 694	7 741	14 604	7 111	17 802	8 704	34 531	6 940	16 001	5 812	
1992	Sep	1 409	605	1 098	532	1 325	611	2 969	574	1 281	479
	Oct	1 438	609	1 101	548	1 339	634	3 233	613	1 640	579
	Nov	1 682	726	1 333	622	1 379	635	3 206	592	1 374	433
	Dec	2 103	956	1 424	706	1 638	754	2 985	601	1 352	502
1993	Jan	1 768	822	1 434	653	1 182	545	2 623	556	1 359	422
	Feb	1 717	752	1 355	710	1 221	524	2 810	536	1 394	430
	Mar	2 021	892	1 653	776	1 332	542	3 681	651	1 527	539
	Apr	2 387	989	1 196	570	1 254	533	3 087	616	1 487	504
	May	2 270	1 003	1 449	697	1 242	526	3 041	591	1 380	422
	Jun	2 165	935	1 432	683	1 450	755	3 247	622	1 604	576
	Jul	2 413	1 135	1 301	662	1 598	859	3 522	697	1 848	676
	Aug	2 310	881	1 548	726	1 452	796	3 722	679	1 871	592
	Sep	2 067	808	1 347	653	1 445	718	3 272	643	1 701	633
EXPORTS											
1988	9 939	4 312	8 298	2 611	6 850	2 860	27 697	4 047	18 447	3 935	
1989	10 737	4 930	10 069	3 210	10 241	5 113	33 637	4 618	20 099	4 288	
1990	10 244	5 408	9 428	3 287	12 155	5 483	30 604	4 024	19 362	4 820	
1991	11 054	5 706	9 360	3 216	13 258	5 824	33 792	3 949	22 186	6 054	
1992	11 357	5 867	10 060	3 375	12 269	5 132	32 773	4 162	23 183	5 844	
1992	Sep	922	518	798	257	1 020	406	2 716	349	1 904	525
	Oct	1 069	612	719	220	1 083	422	2 624	318	2 055	518
	Nov	1 005	537	936	276	1 028	473	2 916	310	2 162	479
	Dec	1 212	513	1 109	273	1 296	500	3 062	379	1 924	438
1993	Jan	1 066	463	904	316	1 269	496	2 605	298	2 147	417
	Feb	1 032	484	1 054	315	1 017	431	2 702	281	2 143	424
	Mar	1 241	549	1 121	397	1 180	479	3 052	359	2 178	537
	Apr	1 082	457	767	253	1 176	520	2 812	322	2 122	493
	May	1 099	452	889	256	1 221	548	2 953	282	2 197	513
	Jun	954	428	960	322	1 168	559	2 925	354	2 358	546
	Jul	1 246	568	1 273	291	1 306	598	3 230	432	2 595	639
	Aug	1 258	616	855	241	1 265	515	3 120	429	2 523	401
	Sep	1 249	644	1 017	278	1 261	499	3 040	334	2 522	634

MAIN TRADING PARTNERS OF THIRD COUNTRIES

1992

Values in Mio ECU

Country	IMPORTS				EXPORTS			
	Rk	Suppliers	Value	%	Rk	Customers	Value	%
Norway	1	Intra-EC (EUR 12)	9 734	49,1	1	Intra-EC (EUR 12)	18 162	67,8
	2	Sweden	3 103	15,7	2	Sweden	2 507	9,4
	3	USA	1 711	8,6	3	USA	1 481	5,5
Sweden	1	Intra-EC (EUR 12)	21 273	55,9	1	Intra-EC (EUR 12)	24 007	55,6
	2	USA	3 337	8,8	2	Norway	3 646	8,4
	3	Norway	2 623	6,9	3	USA	3 600	8,3
Finland	1	Intra-EC (EUR 12)	7 394	45,2	1	Intra-EC (EUR 12)	9 344	50,6
	2	Sweden	1 908	11,7	2	Sweden	2 371	12,8
	3	Soviet Union (former)	1 311	8,0	3	USA	1 110	6,0
Switzerland	1	Intra-EC (EUR 12)	36 547	72,2	1	Intra-EC (EUR 12)	29 808	59,0
	2	USA	3 256	6,4	2	USA	4 313	8,5
	3	Japan	2 184	4,3	3	Japan	1 893	3,7
Austria	1	Intra-EC (EUR 12)	28 306	67,8	1	Intra-EC (EUR 12)	22 617	66,1
	2	Japan	1 969	4,7	2	Switzerland	2 023	5,9
	3	Switzerland	1 672	4,0	3	Hungary	1 001	2,9
USA	1	Canada	78 031	18,3	1	Intra-EC (EUR 12)	79 223	23,0
	2	Japan	76 636	18,0	2	Canada	69 453	20,1
	3	Intra-EC (EUR 12)	74 784	17,6	3	Japan	36 795	10,7
Canada	1	USA	67 194	63,5	1	USA	80 010	77,8
	2	Intra-EC (EUR 12)	10 081	9,5	2	Intra-EC (EUR 12)	7 175	7,0
	3	Japan	7 553	7,1	3	Japan	4 678	4,6
Mexico	1	USA	34 402	69,4	1	USA	25 132	76,3
	2	Intra-EC (EUR 12)	6 190	12,5	2	Intra-EC (EUR 12)	2 572	7,8
	3	Japan	3 224	6,5	3	Canada	1 700	5,2
Brazil	1	USA	4 506	26,6	1	Intra-EC (EUR 12)	8 266	29,6
	2	Intra-EC (EUR 12)	4 006	23,6	2	USA	5 503	19,7
	3	Saudi Arabia	1 238	7,3	3	Argentina	2 365	8,5
Argentina	1	Intra-EC (EUR 12)	2 799	24,4	1	Intra-EC (EUR 12)	2 887	30,6
	2	Brazil	2 572	22,5	2	Brazil	1 288	13,7
	3	USA	2 485	21,7	3	USA	1 039	11,0

MAIN TRADING PARTNERS OF THIRD COUNTRIES

1992

Values in Mio ECU

Country	IMPORTS				EXPORTS			
	Rk	Suppliers	Value	%	Rk	Customers	Value	%
Japan	1	USA	40 592	22,6	1	USA	74 506	28,4
	2	Intra-EC (EUR 12)	24 185	13,5	2	Intra-EC (EUR 12)	48 496	18,5
	3	China	13 075	7,3	3	Hong Kong	16 007	6,1
Hong Kong	1	China	35 271	37,1	1	China	27 280	29,6
	2	Japan	16 542	17,4	2	USA	21 249	23,1
	3	Intra-EC (EUR 12)	9 086	9,6	3	Intra-EC (EUR 12)	14 551	15,8
Singapore	1	Japan	11 000	18,8	1	USA	8 096	21,2
	2	USA	8 152	13,9	2	Intra-EC (EUR 12)	5 479	14,3
	3	Malaysia	7 958	13,6	3	Malaysia	4 390	11,5
	4	Intra-EC (EUR 12)	6 741	11,5				
South Korea	1	Japan	14 990	23,9	1	USA	13 985	24,3
	2	USA	14 112	22,5	2	Japan	8 936	15,5
	3	Intra-EC (EUR 12)	7 385	11,8	3	Intra-EC (EUR 12)	7 114	12,3
China	1	Hong Kong	15 822	25,1	1	Hong Kong	28 897	43,8
	2	Japan	10 543	16,7	2	Japan	9 013	13,7
	3	Intra-EC (EUR 12)	7 560	12,0	3	USA	6 624	10,0
	4			4	Intra-EC (EUR 12)	5 875	8,9	
Turkey	1	Intra-EC (EUR 12)	7 741	43,7	1	Intra-EC (EUR 12)	5 867	51,7
	2	USA	2 004	11,3	2	USA	665	5,9
	3	Saudi Arabia	1 278	7,2	3	Soviet Union (former)	404	3,6
Israel	1	Intra-EC (EUR 12)	7 111	48,7	1	Intra-EC (EUR 12)	3 375	33,6
	2	USA	2 486	17,0	2	USA	2 987	29,7
	3	Switzerland	1 042	7,1	3	Japan	529	5,3
Iran	1	Intra-EC (EUR 12)	8 704	48,9	1	Intra-EC (EUR 12)	5 132	41,8
	2	Japan	2 248	12,6	2	Japan	1 826	14,9
	3	United Arab Emirates	885	5,0	3	Brazil	842	6,9
Australia	1	USA	7 850	22,7	1	Japan	8 271	25,2
	2	Intra-EC (EUR 12)	6 940	20,1	2	Intra-EC (EUR 12)	4 162	12,7
	3	Japan	6 249	18,1	3	USA	2 912	8,9
South Africa	1	Intra-EC (EUR 12)	5 812	36,3	1	Intra-EC (EUR 12)	5 844	25,2
	2	USA	2 055	12,8	2	Japan	1 337	5,8
	3	Japan	1 464	9,2	3	USA	1 257	5,4

MAIN TRADING PARTNERS OF THE EC

1992

Values in 1000 ECU

Rk.	Trading partners	Imports	Exports	Imp. + Exp.	%
1	United States of America	86 765 633	73 905 423	160 671 056	17.4
2	Switzerland	34 932 620	38 600 939	73 533 559	8.0
3	Japan	51 508 211	20 505 397	72 013 608	7.8
4	Austria	23 074 958	29 669 817	52 744 775	5.7
5	Sweden	24 610 481	21 404 203	46 014 684	5.0
6	Soviet Union (former)	16 662 308	12 978 401	29 640 709	3.2
7	Norway	17 235 700	9 851 405	27 087 105	2.9
8	China	16 779 678	6 850 194	23 629 872	2.6
9	Saudi Arabia	9 659 849	10 046 227	19 706 076	2.1
10	Finland	10 854 072	7 508 250	18 362 322	2.0
11	Canada	8 972 993	8 456 098	17 429 091	1.9
12	Taiwan	10 712 656	6 249 291	16 961 947	1.8
13	Poland	7 077 065	8 148 920	15 225 985	1.7
14	Turkey	6 586 751	8 276 800	14 863 551	1.6
15	Hong Kong	5 907 102	8 780 953	14 688 055	1.6
16	South Africa	9 096 560	5 419 629	14 516 189	1.6
17	South Korea	7 429 015	6 231 906	13 660 921	1.5
18	Iran	5 376 548	8 204 842	13 581 390	1.5
19	Brazil	9 135 448	3 642 033	12 777 481	1.4
20	Singapore	5 648 288	6 348 271	11 996 559	1.3
21	Czechoslovakia	5 534 933	6 263 374	11 798 307	1.3
22	Yugoslavia (former)	5 899 114	5 377 686	11 276 800	1.2
23	Australia	4 708 952	6 347 877	11 056 829	1.2
24	Algeria	6 881 201	3 984 396	10 865 597	1.2
25	India	4 877 365	5 244 375	10 121 740	1.1
26	Israel	3 375 851	6 556 382	9 932 233	1.1
27	Thailand	5 641 856	3 912 758	9 554 614	1.0
28	Libya	6 922 506	2 188 109	9 110 615	1.0
29	Mexico	2 930 465	5 720 286	8 650 751	0.9
30	Indonesia	4 345 802	4 052 271	8 398 073	0.9
31	Hungary	3 985 931	4 060 262	8 046 193	0.9
32	Malaysia	4 936 942	3 103 109	8 040 051	0.9
33	Nigeria	3 992 510	3 388 305	7 380 815	0.8
34	Morocco	3 312 169	3 950 859	7 263 028	0.8
35	Egypt	2 489 192	3 602 317	6 091 509	0.7
36	Argentina	3 302 182	2 736 908	6 039 090	0.7
37	Tunisia	2 466 615	3 497 812	5 964 427	0.7
38	United Arab Emirates	1 439 696	4 462 570	5 902 266	0.6
39	Canary Islands	1 245 560	4 315 224	5 560 784	0.6
40	Chile	2 433 938	1 448 862	3 882 800	0.4
41	Venezuela	1 434 332	2 120 601	3 554 933	0.4
42	Pakistan	1 579 681	1 811 837	3 391 518	0.4
43	Romania	1 402 217	1 854 508	3 256 725	0.4
44	Philippines	1 608 417	1 442 707	3 051 124	0.3
45	Colombia	1 701 235	1 132 427	2 833 662	0.3
46	Cyprus	596 381	2 028 950	2 625 331	0.3
47	Syria	1 510 795	1 052 529	2 563 324	0.3
48	Ivory Coast	1 553 520	965 372	2 518 892	0.3
49	Kuwait	812 589	1 680 069	2 492 658	0.3
50	Malta	854 623	1 554 864	2 409 487	0.3

Trading partners

DEVELOPMENT IN EC TRADE WITH THE REST OF THE WORLD, USA, JAPAN AND EFTA

Value Indices

1991 = 100

Imports

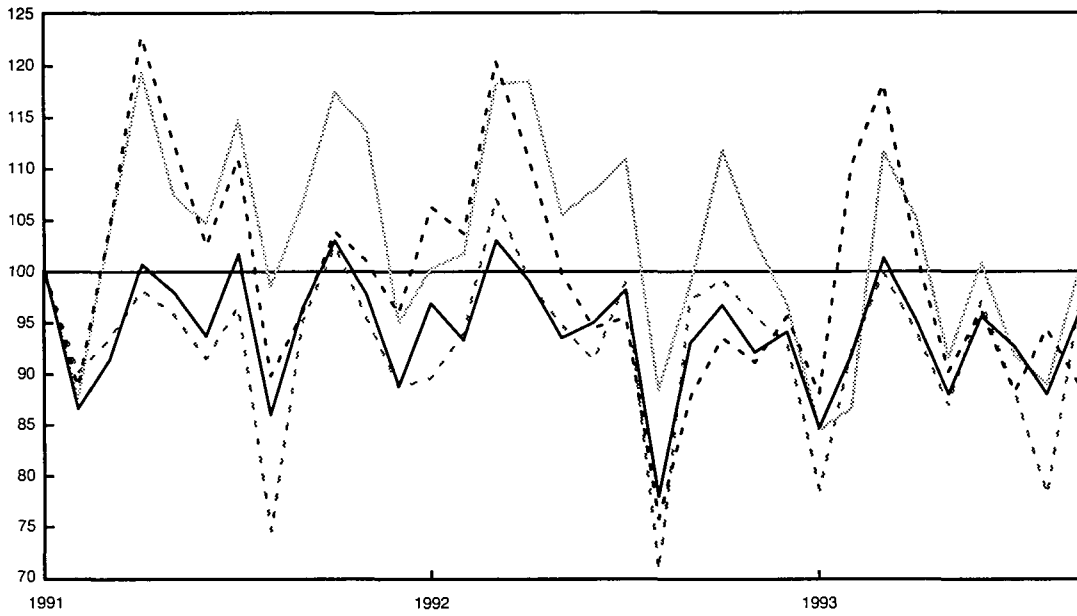

Exports

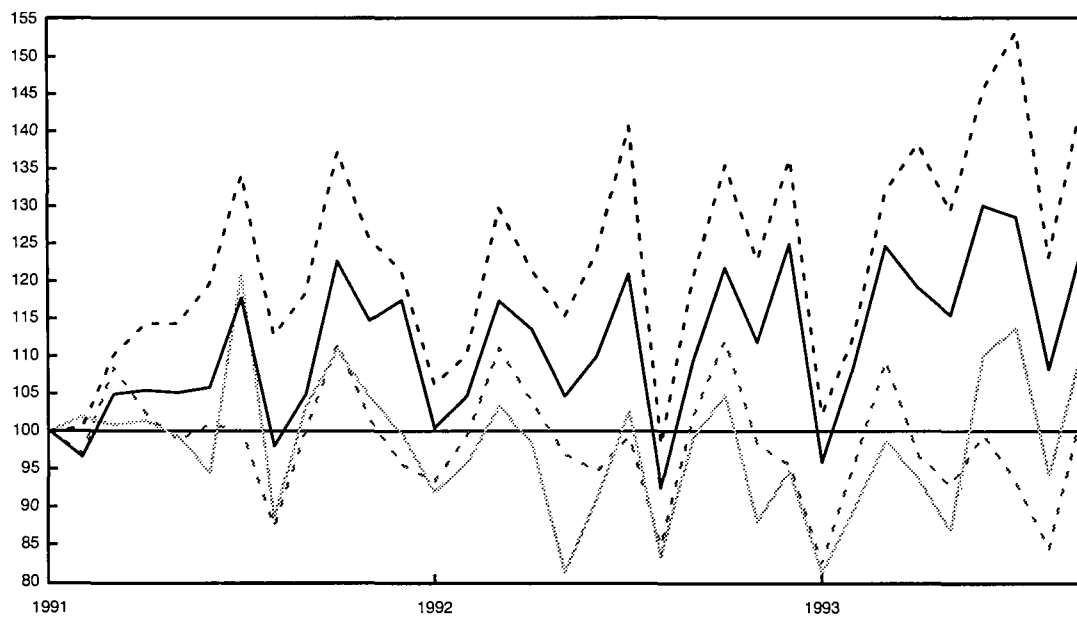

DEVELOPMENT OF TRADE BALANCES WITH THE REST OF THE WORLD, USA, JAPAN AND EFTA

Extra-EC Trade Balance

Bio. ECU

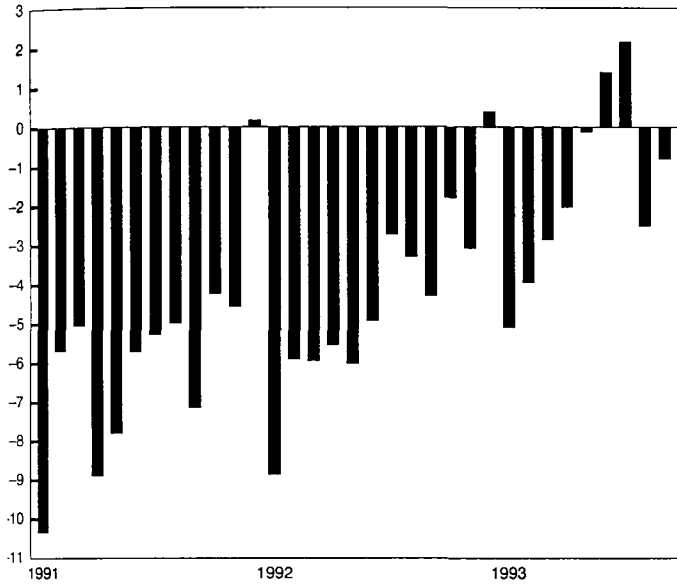

Trade Balance with USA

Bio. ECU

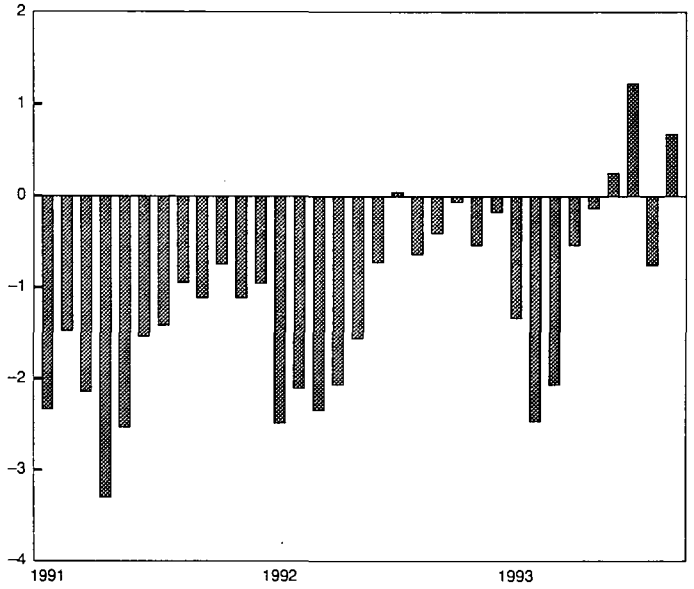

Trade Balance with Japan

Bio. ECU

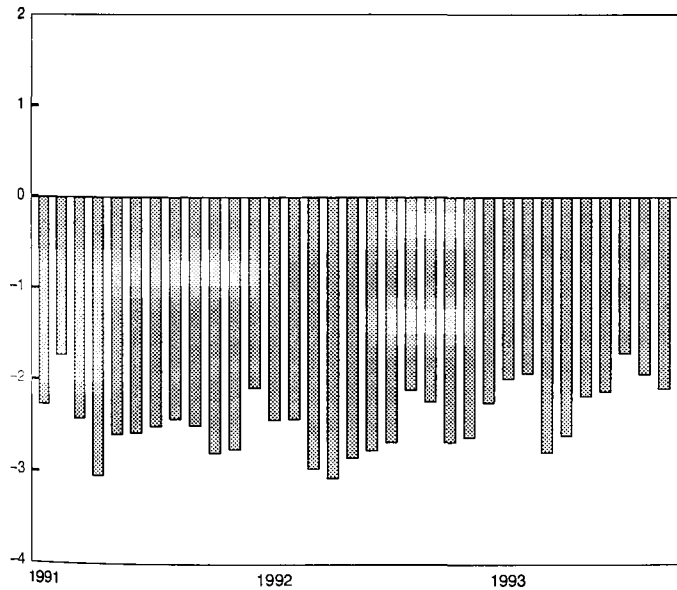

Trade Balance with EFTA

Bio. ECU

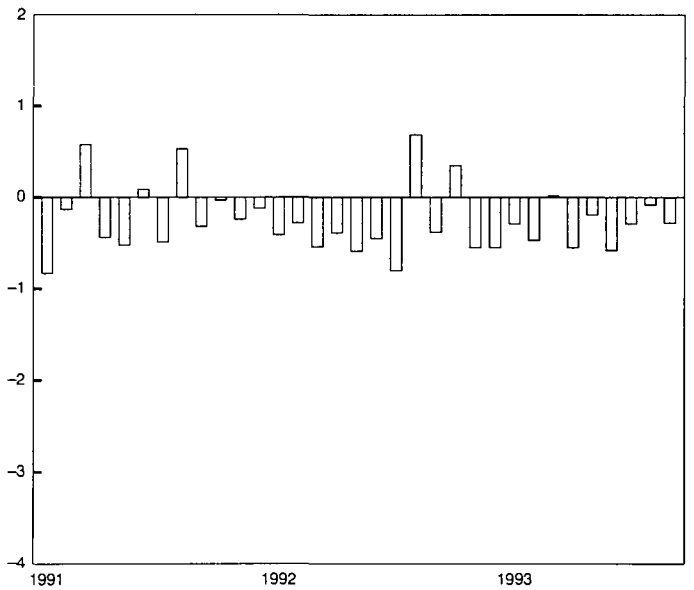

TRENDS IN THE TRADE OF GOODS WITH MAIN TRADING PARTNERS

IMPORTS

Values in Mio ECU

Trading partners	1989		1990		1991		1992		January - Sept. 1993	
	Value	89/88	Value	90/89	Value	91/90	Value	92/91	Value	93/92
Extra-EC	448 015	116	461 823	103	492 660	107	487 674	99	359 117	98
Class 1	272 207	114	276 355	102	292 305	106	287 800	98	205 914	95
<i>of which:</i>										
EFTA	102 576	113	108 526	106	110 799	102	111 616	101	80 393	97
<i>of which:</i>										
Norway	15 365	123	16 459	107	17 444	106	17 236	99	12 454	97
Sweden	25 409	116	25 419	100	25 188	99	24 610	98	17 047	92
Finland	9 917	110	10 473	106	10 459	100	10 854	104	7 426	90
Switzerland	32 010	109	34 309	107	34 525	101	34 933	101	26 542	103
Austria	19 095	113	20 930	110	22 248	106	23 075	104	16 326	95
Yugoslavia (former)	6 997	119	7 664	110	7 488	98	5 899	79	3 706	82
Turkey	5 536	127	5 939	107	6 236	105	6 587	106	4 668	98
South Africa	8 185	65	5 931	72	8 377	141	9 097	109	6 703	95
USA	84 989	124	85 228	100	90 748	106	86 766	96	64 649	98
Canada	9 812	117	9 416	96	9 856	105	8 973	91	5 695	84
Japan	46 333	111	46 238	100	51 824	112	51 508	99	35 198	91
Australia	5 271	108	4 824	92	4 474	93	4 709	105	2 939	81
Class 2	137 093	118	143 982	105	150 334	104	145 717	97	105 820	97
<i>of which:</i>										
ACP (69 countries)	19 371	112	20 152	104	19 150	95	17 955	94	10 450	76
DOM	1 413	104	1 599	113	1 775	111	1 735	98	1 360	111
Morocco	2 674	118	3 051	114	3 176	104	3 312	104	2 375	95
Algeria	5 848	120	6 953	119	7 616	110	6 881	90	4 205	80
Tunisia	1 980	130	2 251	114	2 333	104	2 467	106	1 805	103
Libya	6 304	121	7 899	125	8 066	102	6 923	86	4 549	88
Egypt	2 441	149	2 297	94	2 200	96	2 489	113	1 640	82
Nigeria	3 472	121	4 436	128	4 571	103	3 993	87	2 072	69
Mexico	2 760	112	2 957	107	3 051	103	2 930	96	1 741	81
Venezuela	1 558	135	1 780	114	1 622	91	1 434	88	867	81
Brazil	10 449	112	9 192	88	9 378	102	9 135	97	6 048	86
Cyprus	524	131	581	111	616	106	596	97	488	123
Iran	5 352	172	5 801	108	6 286	108	5 377	86	4 382	111
Israel	3 196	111	3 467	108	3 407	98	3 376	99	2 550	97
Saudi Arabia	6 666	122	8 261	124	11 157	135	9 660	87	6 810	96
United Arab Emirates	1 553	239	1 531	99	1 743	114	1 440	83	704	61
Pakistan	1 259	102	1 462	116	1 569	107	1 580	101	1 259	105
India	4 180	128	4 541	109	4 757	105	4 877	103	4 479	120
Thailand	3 363	113	4 101	122	5 014	122	5 642	113	4 272	102
Indonesia	2 553	120	2 863	112	3 578	125	4 346	121	3 824	118
Malaysia	3 506	130	3 608	103	4 383	122	4 937	113	4 486	123
Singapore	4 022	134	4 685	117	5 220	111	5 648	108	4 548	115
South Korea	6 952	96	6 549	94	7 844	120	7 429	95	5 716	102
Taiwan	9 259	115	9 139	99	11 052	121	10 713	97	7 688	96
Hong Kong	6 431	102	5 909	92	6 404	108	5 907	92	4 800	109
Class 4	27 350	116	29 220	107	34 449	118	36 619	106	28 339	107
<i>of which:</i>										
Soviet Union (former)	15 163	117	16 173	107	18 268	113	16 662	91	12 776	105
Poland	3 863	115	5 156	133	6 212	120	7 077	114	5 466	107
Czechoslovakia (former)	2 558	116	2 689	105	4 060	151	5 535	136	4 272	106
Hungary	2 587	120	2 934	113	3 625	124	3 986	110	2 796	95
Class 5	9 714	130	11 094	114	15 571	140	17 537	113	15 167	116
<i>of which:</i>										
China	9 149	131	10 587	116	14 978	141	16 780	112	14 513	116
Mediterranean Basin	37 174	123	42 296	114	43 498	103	41 163	95	28 173	91
OPEC	40 842	128	45 105	110	46 847	104	42 743	91	29 652	93
ASEAN	15 170	124	16 738	110	19 950	119	22 403	112	18 848	115
Latin America	26 045	113	25 321	97	25 892	102	24 505	95	16 174	87

South Africa includes Namibia up to 31.12.1989

**TRENDS IN THE TRADE OF GOODS
WITH MAIN TRADING PARTNERS**

IMPORTS

Values in Mio ECU

Trading partners	1992 Sep	Oct	Nov	Dec	1993 Jan	Feb	Mar	Apr	May	Jun	Jul	Aug	Sep
Extra-EC	40 047	41 628	39 659	40 495	36 486	39 506	43 622	41 020	37 891	41 142	39 900	37 900	41 262
Class 1	23 144	24 477	23 387	23 030	20 279	23 326	26 139	24 068	21 861	23 904	22 066	20 837	23 184
<i>of which:</i>													
EFTA	9 602	9 795	9 441	9 186	7 757	9 104	9 863	9 302	8 585	9 586	8 716	7 719	9 534
<i>of which:</i>													
Norway	1 464	1 500	1 388	1 490	1 263	1 338	1 564	1 451	1 303	1 425	1 228	1 386	1 368
Sweden	2 177	2 133	2 001	1 904	1 661	1 915	2 134	1 926	1 858	2 126	1 779	1 551	2 060
Finland	931	899	902	853	726	781	895	833	894	887	847	681	843
Switzerland	2 924	3 102	3 049	3 065	2 543	3 160	3 153	3 128	2 698	3 188	2 957	2 492	3 213
Austria	2 033	2 087	2 037	1 808	1 498	1 845	2 046	1 893	1 777	1 891	1 842	1 540	1 980
Yugoslavia (former)	494	468	429	459	307	414	456	451	387	461	438	344	446
Turkey	555	651	564	584	498	508	581	478	487	467	537	548	553
South Africa	788	798	669	567	588	551	742	765	872	894	926	655	707
USA	6 477	6 904	6 729	7 060	6 496	8 146	8 732	7 519	6 663	7 103	6 516	6 971	6 567
Canada	645	716	800	676	692	592	640	673	591	653	579	542	720
Japan	4 024	4 565	4 210	3 952	3 449	3 538	4 562	4 296	3 740	4 116	3 752	3 629	4 079
Australia	334	363	359	362	331	318	335	347	298	339	370	236	357
Class 2	11 994	12 203	11 659	12 541	11 677	11 101	12 190	11 685	10 962	11 673	12 135	11 627	12 297
<i>of which:</i>													
ACP (69 countries)	1 395	1 425	1 262	1 582	1 150	1 156	1 268	1 074	1 034	1 189	1 133	1 245	1 204
DOM	104	147	159	205	120	140	170	157	154	200	146	143	129
Morocco	234	240	249	330	274	295	296	275	236	253	267	251	232
Algeria	559	519	642	479	502	484	485	526	522	370	512	422	381
Tunisia	177	233	235	239	208	256	193	179	198	202	207	171	194
Libya	496	632	485	620	603	456	560	518	491	474	420	568	459
Egypt	280	135	165	196	174	149	133	197	190	186	165	191	253
Nigeria	294	287	337	378	281	278	256	196	156	228	194	256	226
Mexico	217	312	235	235	163	162	241	200	197	200	198	168	210
Venezuela	96	102	130	127	84	98	84	100	75	98	130	109	89
Brazil	775	744	657	709	580	505	675	606	705	758	730	663	827
Cyprus	23	78	93	28	124	52	71	31	76	56	29	30	20
Iran	423	439	475	504	346	524	510	587	537	438	587	488	359
Israel	265	221	257	266	269	279	326	267	247	322	295	225	319
Saudi Arabia	758	909	776	846	876	605	737	719	762	726	894	734	762
United Arab Emirates	95	50	73	154	119	101	104	84	46	98	45	64	43
Pakistan	114	139	122	126	163	140	142	131	114	129	155	133	151
India	407	413	382	351	497	506	551	539	454	468	483	447	530
Thailand	454	453	465	519	595	427	501	436	369	468	511	467	495
Indonesia	372	382	360	359	485	462	444	403	333	402	427	418	458
Malaysia	430	430	451	413	468	460	502	488	449	492	513	523	567
Singapore	545	537	536	617	492	444	512	502	559	497	481	435	582
South Korea	667	625	585	627	624	629	645	688	518	665	648	615	685
Taiwan	858	896	902	939	864	794	850	915	833	871	824	785	939
Hong Kong	610	514	481	500	534	508	415	397	398	423	544	587	650
Class 4	3 238	3 329	3 160	3 541	2 385	2 983	3 275	3 233	3 163	3 397	3 448	3 168	3 318
<i>of which:</i>													
Soviet Union (former)	1 469	1 479	1 460	1 587	1 159	1 271	1 473	1 452	1 475	1 540	1 591	1 514	1 365
Poland	604	661	612	678	453	645	621	596	581	651	632	587	699
Czechoslovakia (former)	474	514	473	524	306	446	517	537	485	518	515	423	527
Hungary	351	363	321	369	247	311	328	299	297	340	337	292	346
Class 5	1 670	1 620	1 454	1 384	1 723	1 660	1 526	1 632	1 470	1 679	1 793	1 916	2 065
<i>of which:</i>													
China	1 593	1 553	1 396	1 313	1 662	1 598	1 461	1 581	1 407	1 594	1 708	1 832	1 967
Mediterranean Basin	3 312	3 415	3 356	3 410	3 161	3 100	3 302	3 161	3 075	3 101	3 139	3 027	3 093
OPEC	3 361	3 605	3 482	3 720	3 517	3 210	3 414	3 462	3 137	3 089	3 446	3 323	3 020
ASEAN	1 965	1 973	1 952	2 091	2 197	2 002	2 177	1 994	1 869	2 015	2 157	2 072	2 297
Latin America	1 992	2 039	1 842	1 926	1 476	1 500	1 950	1 781	1 768	1 984	1 940	1 778	1 997

TRENDS IN THE TRADE OF GOODS WITH MAIN TRADING PARTNERS

EXPORTS

Values in Mio ECU

Trading partners	1989		1990		1991		1992		January - Sept. 1993	
	Value	89/88	Value	90/89	Value	91/90	Value	92/91	Value	93/92
Extra-EC	413 383	114	415 504	101	423 330	102	435 655	103	344 961	108
Class 1	249 080	112	250 788	101	242 443	97	239 867	99	183 196	103
<i>of which:</i>										
EFTA	108 126	112	111 269	103	108 909	98	107 698	99	77 436	97
<i>of which:</i>										
Norway	8 612	101	9 300	108	9 659	104	9 851	102	7 212	98
Sweden	24 197	115	23 906	99	21 879	92	21 404	98	14 648	93
Finland	9 382	121	9 155	98	7 690	84	7 508	98	5 013	89
Switzerland	40 072	112	41 324	103	40 160	97	38 601	96	28 382	98
Austria	25 270	112	26 946	107	28 834	107	29 670	103	21 703	99
Yugoslavia (former)	7 031	123	8 496	121	6 774	80	5 378	79	4 197	105
Turkey	5 609	107	7 720	138	8 238	107	8 277	100	8 006	137
South Africa	6 451	101	4 090	63	5 820	142	5 420	93	4 106	102
USA	78 152	109	76 564	98	71 266	93	73 905	104	59 569	111
Canada	10 653	105	9 291	87	9 321	100	8 456	91	6 024	94
Japan	21 200	125	22 720	107	22 175	98	20 505	92	15 883	103
Australia	8 260	130	6 818	83	6 190	91	6 348	103	4 964	106
Class 2	131 207	115	134 345	102	142 699	106	152 818	107	119 964	108
<i>of which:</i>										
ACP (69 countries)	16 308	107	16 602	102	15 955	96	17 047	107	11 998	96
DOM	8 307	115	8 666	104	9 288	107	9 246	100	6 295	93
Morocco	3 225	124	3 573	111	3 705	104	3 951	107	2 933	104
Algeria	4 715	127	4 958	105	4 383	88	3 984	91	2 972	108
Tunisia	2 531	126	2 972	117	3 070	103	3 498	114	2 622	104
Libya	2 911	108	2 656	91	2 823	106	2 188	78	2 013	124
Egypt	3 764	102	4 150	110	4 107	99	3 602	88	3 100	120
Nigeria	2 216	102	2 500	113	2 926	117	3 388	116	2 049	85
Mexico	3 511	153	3 884	111	4 829	124	5 720	118	4 248	101
Venezuela	1 667	69	1 692	102	1 902	112	2 121	112	1 485	102
Brazil	3 842	123	3 636	95	3 998	110	3 642	91	3 838	148
Cyprus	1 437	137	1 276	89	1 520	119	2 029	133	1 163	80
Iran	3 286	114	5 005	152	7 511	150	8 205	109	3 890	62
Israel	5 101	108	5 239	103	5 877	112	6 556	112	5 371	111
Saudi Arabia	8 805	116	7 728	88	9 952	129	10 046	101	6 914	93
United Arab Emirates	3 110	136	3 565	115	4 048	114	4 463	110	3 906	123
Pakistan	1 460	91	1 427	98	1 850	130	1 812	98	1 440	108
India	7 085	126	5 997	85	5 219	87	5 244	100	4 608	118
Thailand	2 764	133	3 408	123	3 817	112	3 913	103	3 465	124
Indonesia	2 039	105	2 838	139	3 195	113	4 052	127	2 811	102
Malaysia	2 048	148	2 496	122	2 940	118	3 103	106	2 602	110
Singapore	5 486	135	5 682	104	5 702	100	6 348	111	5 268	113
South Korea	5 207	119	6 056	116	7 089	117	6 232	88	5 446	119
Taiwan	5 206	117	4 916	94	5 516	112	6 249	113	5 521	121
Hong Kong	7 022	104	6 597	94	7 394	112	8 781	119	7 957	125
Class 4	24 208	124	23 343	96	31 640	136	35 243	111	29 397	118
<i>of which:</i>										
Soviet Union (former)	12 604	125	11 219	89	13 937	124	12 978	93	9 971	102
Poland	3 945	143	4 394	111	7 875	179	8 149	103	7 211	128
Czechoslovakia (former)	2 384	110	2 606	109	3 816	146	6 263	164	5 125	122
Hungary	2 988	127	2 876	96	3 485	121	4 060	117	3 536	122
Class 5	7 216	111	6 099	85	6 548	107	7 726	118	8 955	172
<i>of which:</i>										
China	6 369	110	5 265	83	5 605	106	6 850	122	8 170	178
Mediterranean Basin	40 699	115	45 582	112	45 828	101	45 392	99	37 379	114
OPEC	35 031	112	35 360	101	39 319	111	42 010	107	29 383	96
ASEAN	14 108	132	16 052	114	17 295	108	19 278	111	15 828	113
Latin America	15 110	114	15 035	100	17 505	116	20 050	115	16 820	117

South Africa includes Namibia up to 31.12.1989

TRENDS IN THE TRADE OF GOODS WITH MAIN TRADING PARTNERS

TRADE BALANCE

Values in Mio ECU

Trading partners	1989	1990	1991	1992	January - Sept. 1993
	Value	Value	Value	Value	Value
Extra-EC	-34 632	-46 319	-69 330	-52 019	-14 156
Class 1	-23 127	-25 567	-49 862	-47 934	-22 718
<i>of which:</i>					
EFTA	5 549	2 743	-1 890	-3 918	-2 957
<i>of which:</i>					
Norway	-6 753	-7 158	-7 785	-7 384	-5 242
Sweden	-1 212	-1 513	-3 309	-3 206	-2 400
Finland	-535	-1 317	-2 768	-3 346	-2 413
Switzerland	8 062	7 014	5 635	3 668	1 839
Austria	6 175	6 016	6 586	6 595	5 377
Yugoslavia (former)	34	832	-713	-521	492
Turkey	73	1 781	2 002	1 690	3 337
South Africa	-1 734	-1 841	-2 557	-3 677	-2 597
USA	-6 837	-8 664	-19 482	-12 860	-5 081
Canada	841	-124	-536	-517	329
Japan	-25 132	-23 518	-29 649	-31 003	-19 315
Australia	2 988	1 994	1 716	1 639	2 025
Class 2	-5 887	-9 637	-7 635	7 101	14 144
<i>of which:</i>					
ACP (69 countries)	-3 063	-3 550	-3 195	-908	1 549
DOM	6 894	7 067	7 512	7 511	4 935
Morocco	551	522	529	639	558
Algeria	-1 133	-1 994	-3 233	-2 897	-1 234
Tunisia	551	720	737	1 031	817
Libya	-3 394	-5 244	-5 243	-4 734	-2 536
Egypt	1 323	1 853	1 908	1 113	1 461
Nigeria	-1 255	-1 936	-1 646	-604	-23
Mexico	750	926	1 778	2 790	2 507
Venezuela	108	-87	280	686	618
Brazil	-6 607	-5 557	-5 380	-5 493	-2 210
Cyprus	914	696	904	1 433	675
Iran	-2 066	-795	1 224	2 828	-491
Israel	1 905	1 773	2 469	3 181	2 821
Saudi Arabia	2 138	-533	-1 205	386	104
United Arab Emirates	1 557	2 034	2 305	3 023	3 202
Pakistan	201	-35	281	232	181
India	2 905	1 456	463	367	129
Thailand	-598	-693	-1 197	-1 729	-807
Indonesia	-514	-25	-383	-294	-1 012
Malaysia	-1 458	-1 112	-1 443	-1 834	-1 885
Singapore	1 464	997	482	700	720
South Korea	-1 745	-493	-755	-1 197	-271
Taiwan	-4 053	-4 223	-5 536	-4 463	-2 167
Hong Kong	591	688	990	2 874	3 156
Class 4	-3 142	-5 877	-2 809	-1 376	1 058
<i>of which:</i>					
Soviet Union (former)	-2 559	-4 954	-4 331	-3 684	-2 805
Poland	82	-762	1 663	1 072	1 744
Czechoslovakia (former)	-173	-83	-244	728	853
Hungary	401	-58	-140	74	740
Class 5	-2 499	-4 996	-9 023	-9 810	-6 212
<i>of which:</i>					
China	-2 780	-5 322	-9 372	-9 929	-6 343
Mediterranean Basin	3 525	3 286	2 330	4 229	9 206
OPEC	-5 812	-9 745	-7 529	-733	-270
ASEAN	-1 062	-686	-2 655	-3 125	-3 020
Latin America	-10 936	-10 286	-8 387	-4 454	647

South Africa includes Namibia up to 31.12.1989

TRENDS IN THE TRADE OF GOODS WITH MAIN TRADING PARTNERS

TRADE BALANCE

Values in Mio ECU

Trading partners	1992 Sep	Oct	Nov	Dec	1993 Jan	Feb	Mar	Apr	May	Jun	Jul	Aug	Sep
Extra-EC	-4 288	-1 790	-3 071	386	-5 091	-3 952	-2 846	-2 028	-116	1 389	2 159	-2 498	-790
Class 1	-3 001	-2 282	-3 658	-2 274	-3 465	-4 524	-4 274	-3 241	-2 167	-1 761	40	-2 024	-995
<i>of which:</i>													
EFTA	-377	349	-554	-545	-294	-466	20	-550	-186	-584	-286	-81	-280
<i>of which:</i>													
Norway	-637	-652	-530	-701	-644	-496	-710	-661	-468	-601	-470	-553	-511
Sweden	-282	-98	-223	-114	-267	-287	-241	-253	-277	-394	-330	-74	-222
Finland	-308	-188	-327	-252	-262	-268	-42	-296	-366	-346	-309	-193	-303
Switzerland	307	466	75	11	189	-31	403	89	386	175	301	235	110
Austria	564	841	470	537	721	636	624	595	549	543	540	528	661
Yugoslavia (former)	-111	-11	-15	49	58	13	44	19	94	64	108	47	48
Turkey	74	44	185	391	240	219	336	436	400	521	486	313	399
South Africa	-352	-260	-281	-111	-208	-158	-245	-302	-483	-418	-421	-179	-181
USA	-400	-59	-531	-173	-1 333	-2 462	-2 063	-532	-134	257	1 230	-752	676
Canada	95	-31	-100	-4	-180	-38	75	-3	30	160	173	96	28
Japan	-2 232	-2 669	-2 619	-2 237	-1 980	-1 918	-2 777	-2 601	-2 170	-2 122	-1 697	-1 925	-2 089
Australia	188	220	117	244	146	161	216	202	211	263	274	303	260
Class 2	189	1 451	1 494	2 514	-546	1 537	1 735	1 683	2 278	3 058	2 807	748	1 253
<i>of which:</i>													
ACP (69 countries)	140	158	377	20	266	139	172	167	309	274	222	-44	43
DOM	605	792	626	577	436	562	589	510	485	555	680	492	615
Morocco	28	132	90	87	0	35	27	134	99	89	94	31	46
Algeria	-239	-162	-249	2	-196	-157	-140	-146	-201	31	-221	-121	-78
Tunisia	55	94	51	133	42	70	96	119	106	123	140	43	76
Libya	-381	-485	-301	-388	-441	-255	-323	-290	-277	-242	-159	-337	-212
Egypt	36	222	139	154	95	178	231	146	132	176	235	127	142
Nigeria	-5	26	-14	-38	-20	-64	6	4	40	36	43	-22	-45
Mexico	261	161	261	293	231	240	251	337	253	346	324	273	256
Venezuela	60	88	161	51	54	63	92	42	84	66	88	60	69
Brazil	-473	-399	-356	-297	-300	75	-313	-212	-332	-277	-198	-257	-397
Cyprus	91	79	184	153	-10	39	42	142	58	120	143	52	88
Iran	246	171	146	182	111	-76	-59	-147	-91	17	-200	-113	74
Israel	280	304	272	416	260	321	340	312	315	296	337	292	349
Saudi Arabia	-94	-32	41	53	-128	182	115	42	11	68	-200	-60	72
United Arab Emirates	224	324	318	361	216	356	337	314	387	362	478	357	397
Pakistan	78	-1	41	56	-8	26	56	22	44	25	5	-0	1
India	-2	-21	36	181	-26	-39	18	-57	-4	190	61	-3	-8
Thailand	-168	-101	-137	-82	-271	-59	-49	-23	13	-47	-92	-137	-133
Indonesia	-21	24	-26	194	-215	-135	-81	-37	-52	-110	-145	-103	-143
Malaysia	-207	-187	-222	-138	-276	-226	-240	-207	-180	-164	-148	-187	-232
Singapore	113	41	-22	-37	-70	79	88	148	-19	131	167	147	93
South Korea	-226	-91	-11	-84	-100	-148	-35	-6	61	12	54	-10	-98
Taiwan	-363	-321	-434	-283	-370	-230	-218	-340	-223	-197	-127	-172	-275
Hong Kong	97	329	295	319	151	247	506	461	510	554	569	214	244
Class 4	-534	-173	-168	571	47	-65	196	245	240	590	-82	-228	93
<i>of which:</i>													
Soviet Union (former)	-625	-548	-583	-187	-374	-339	-287	-183	-308	-303	-482	-449	-150
Poland	81	159	172	228	191	97	245	213	252	516	152	69	18
Czechoslovakia (former)	79	125	129	306	103	85	94	45	113	119	87	94	115
Hungary	-20	13	59	30	46	51	89	120	117	103	88	44	84
Class 5	-943	-785	-738	-424	-1 003	-793	-523	-640	-392	-434	-560	-997	-1 168
<i>of which:</i>													
China	-924	-797	-762	-440	-1 018	-798	-542	-687	-411	-457	-565	-995	-1 168
Mediterranean Basin	52	504	637	1 340	286	766	1 047	1 201	1 018	1 493	1 520	707	1 187
OPEC	-160	6	142	575	-588	-11	37	-253	310	429	-49	-311	204
ASEAN	-263	-245	-401	-65	-889	-401	-309	-79	-255	-166	-188	-263	-423
Latin America	-320	-211	-0	21	-79	411	-103	66	-8	146	325	-10	-103

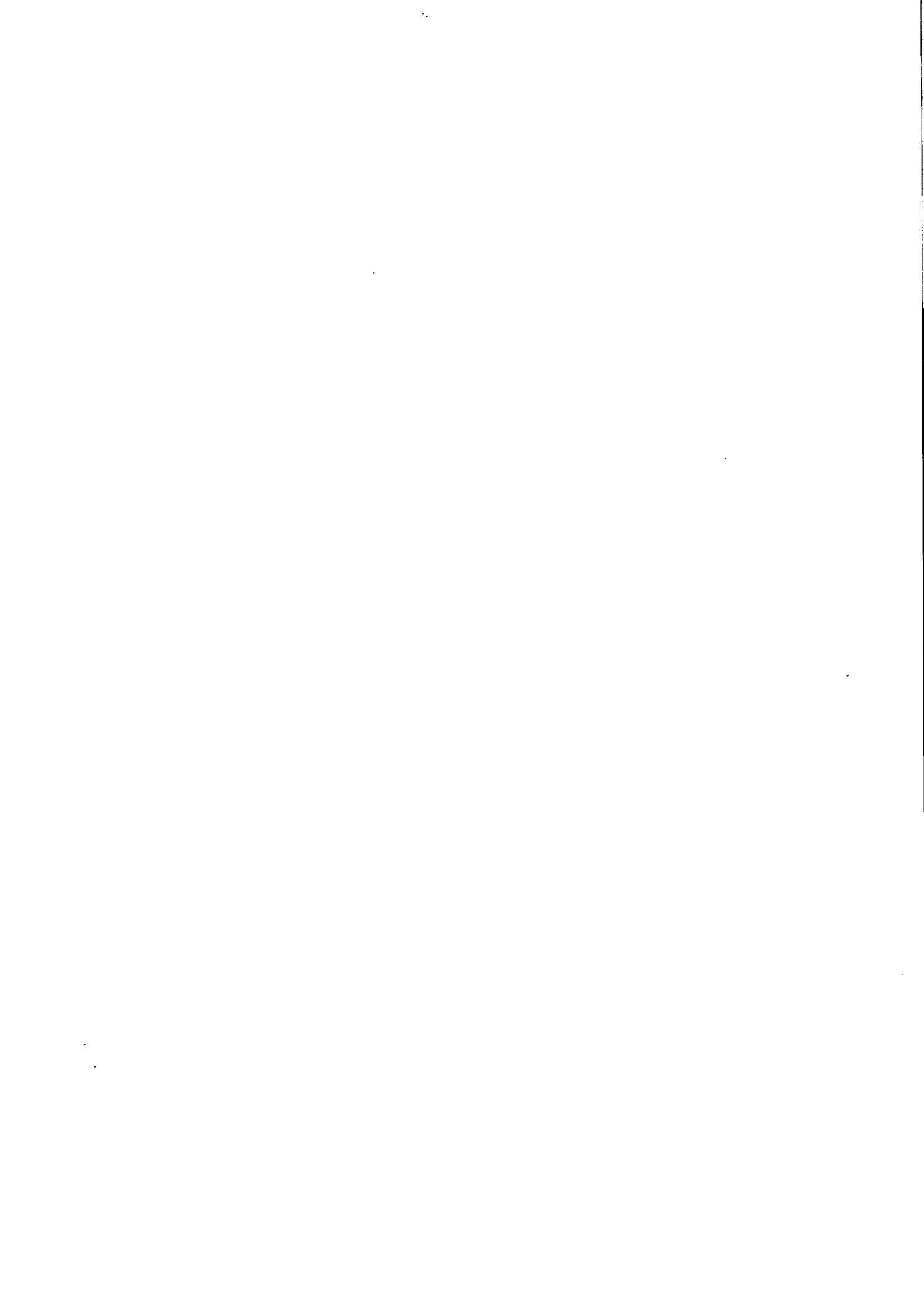

Products traded

MAIN PRODUCTS TRADED

IMPORTS

Values in Mio ECU

List of products SITC Rev. 3		1989		1990		1991		1992		Jan.- Sept. 1993	
		Value	%	Value	%	Value	%	Value	%	Value	%
0-9	TOTAL TRADE	448 015	100.0	461 823	100.0	492 660	100.0	487 674	100.0	359 117	100.0
0	Food and live animals	33 334	7.4	33 068	7.2	35 044	7.1	35 285	7.2	23 856	6.6
03	Fish, crustaceans and molluscs and preparations thereof	5 781	1.3	6 357	1.4	7 226	1.5	7 166	1.5	4 562	1.3
05	Vegetables and fruit	8 904	2.0	10 254	2.2	11 481	2.3	11 869	2.4	7 424	2.1
1	Beverages and tobacco	2 358	0.5	2 547	0.6	3 098	0.6	3 211	0.7	2 450	0.7
11	Beverages	549	0.1	684	0.2	800	0.2	889	0.2	685	0.2
12	Tobacco and tobacco manufactures	1 809	0.4	1 864	0.4	2 298	0.5	2 322	0.5	1 765	0.5
2	Crude materials, inedible, except fuels	40 524	9.1	36 302	7.9	33 143	6.7	32 188	6.6	22 012	6.1
24	Cork and wood	7 789	1.7	7 953	1.7	7 071	1.4	6 987	1.4	4 912	1.4
28	Metalliferous ores and metal scrap	10 098	2.3	8 750	1.9	8 123	1.7	7 725	1.6	4 949	1.4
3	Mineral fuels, lubricants and related materials	62 058	13.9	70 445	15.3	71 823	14.6	64 817	13.3	46 075	12.8
32	Coal, coke and briquettes	4 950	1.1	5 247	1.1	6 029	1.2	5 442	1.1	3 393	0.9
33	Petroleum, petroleum products and related materials	52 639	11.8	59 854	13.0	59 733	12.1	54 310	11.1	38 775	10.8
4	Animal and vegetable oils, fats and waxes	1 724	0.4	1 605	0.4	1 684	0.3	1 724	0.4	1 266	0.4
42	Fixed vegetable fats and oils, crude, refined or fractionated	1 283	0.3	1 252	0.3	1 311	0.3	1 263	0.3	940	0.3
43	Animal or vegetable fats and oils, processed; animal or vegetable waxes	159	0.0	144	0.0	177	0.0	239	0.1	160	0.0
5	Chemicals and related products, n.e.s.	29 340	6.6	30 359	6.6	32 509	6.6	33 896	7.0	25 267	7.0
51	Organic chemicals	8 349	1.9	8 360	1.8	8 432	1.7	8 712	1.8	6 247	1.7
54	Medical and pharmaceutical products	4 438	1.0	4 963	1.1	5 838	1.2	6 887	1.4	5 673	1.6
57	Plastics in primary forms	4 007	0.9	4 523	1.0	4 775	1.0	4 477	0.9	3 070	0.9
59	Chemical materials and products, n.e.s.	3 083	0.7	3 281	0.7	3 773	0.8	3 784	0.8	2 847	0.8
6	Manufactured goods classified chiefly by material	70 171	15.7	69 644	15.1	70 321	14.3	69 328	14.2	52 444	14.6
64	Paper, paperboard & articles of paper pulp, of paper or of paperboard	12 382	2.8	13 036	2.8	13 572	2.8	12 862	2.6	8 844	2.5
65	Textile yarn, fabrics, made-up articles, n.e.s., & related products	10 731	2.4	11 425	2.5	11 890	2.4	11 620	2.4	8 523	2.4
66	Non-metallic mineral manufactures n.e.s.	7 981	1.8	7 910	1.7	8 205	1.7	8 183	1.7	9 218	2.6
67	Iron and steel	9 810	2.2	9 092	2.0	8 442	1.7	8 640	1.8	5 619	1.6
68	Non-ferrous metals	15 276	3.4	13 412	2.9	12 534	2.5	11 485	2.4	7 610	2.1
69	Manufactures of metal, n.e.s.	6 904	1.5	7 210	1.6	8 143	1.7	8 503	1.7	6 456	1.8
7	Machinery and transport equipment	126 445	28.2	131 312	28.4	147 247	29.9	146 203	30.0	109 199	30.4
71	Power generating machinery and equipment	11 078	2.5	11 524	2.5	12 187	2.5	12 712	2.6	9 929	2.8
72	Machinery specialised for particular industries	9 683	2.2	10 079	2.2	10 296	2.1	9 919	2.0	7 036	2.0
73	Metal working machinery	3 570	0.8	4 019	0.9	3 978	0.8	3 341	0.7	1 996	0.6
74	General industrial machinery & equipment, n.e.s., machine parts, n.e.s.	11 380	2.5	12 334	2.7	13 354	2.7	13 816	2.8	9 951	2.8
75	Office machines and automatic data-processing machines	23 039	5.1	23 287	5.0	25 589	5.2	26 148	5.4	18 949	5.3
76	Telecommunications, sound recording & reproduction apparatus & equipment	15 031	3.4	16 007	3.5	17 776	3.6	16 642	3.4	11 886	3.3
77	Electr. mach., app. & appliances, n.e.s. & electr. parts thereof	20 146	4.5	20 536	4.5	23 271	4.7	23 692	4.9	19 955	5.6
78	Road vehicles (including air-cushion vehicles)	18 793	4.2	20 275	4.4	23 999	4.9	25 338	5.2	17 796	5.0
79	Other transport equipment	13 725	3.1	13 251	2.9	16 795	3.4	14 596	3.0	11 701	3.3
8	Miscellaneous manufactured articles	58 296	13.0	62 644	13.6	73 410	14.9	76 743	15.7	63 688	17.7
84	Articles of apparel and clothing accessories	17 986	4.0	20 555	4.5	25 556	5.2	26 508	5.4	21 763	6.1
85	Footwear	3 095	0.7	3 425	0.7	4 541	0.9	4 585	0.9	3 964	1.1
87	Professional, scientific & controlling instruments & apparatus, n.e.s.	8 862	2.0	8 933	1.9	9 910	2.0	9 984	2.1	7 522	2.1
88	Photographic app., equip. & supplies & optical goods; watches & clocks	6 536	1.5	6 610	1.4	7 138	1.5	7 229	1.5	5 181	1.4
89	Miscellaneous manufactured articles, n.e.s.	17 103	3.8	18 061	3.9	20 050	4.1	21 622	4.4	19 675	5.5
9	Commodities and transactions not classified elsewhere in SITC	23 765	5.3	23 896	5.2	24 381	5.0	24 279	5.0	12 861	3.6

MAIN PRODUCTS TRADED

IMPORTS

Values in Mio ECU

List of products SITC Rev. 3		1992 Sep	Oct	Nov	Dec	1993 Jan	Feb	Mar	Apr	May	Jun	Jul	Aug	Sep
0-9	TOTAL TRADE	40 047	41 628	39 659	40 495	36 486	39 506	43 622	41 020	37 891	41 142	39 900	37 900	41 262
0	Food and live animals	2 652	2 858	2 884	3 134	2 449	2 482	2 905	2 813	2 527	2 737	2 689	2 472	2 706
03	Fish, crustaceans and molluscs and preparations thereof	633	629	619	693	462	439	464	521	464	567	525	506	541
05	Vegetables and fruit	700	838	899	1 007	824	802	922	941	826	883	760	708	754
1	Beverages and tobacco	283	274	280	336	216	219	303	273	259	284	325	271	301
11	Beverages	83	74	73	89	56	60	84	79	76	85	79	82	86
12	Tobacco and tobacco manufactures	200	200	206	247	161	159	220	195	183	199	246	189	215
2	Crude materials, inedible, except fuels	2 399	2 636	2 521	2 554	2 118	2 562	2 721	2 561	2 366	2 737	2 413	1 972	2 557
24	Cork and wood	584	596	589	543	468	515	561	583	597	615	568	419	585
28	Metalliferous ores and metal scrap	550	650	574	620	415	523	538	563	513	649	636	491	621
3	Mineral fuels, lubricants and related materials	5 087	5 511	5 330	5 819	5 151	4 790	5 341	5 369	5 016	4 931	5 117	5 533	4 784
32	Coal, coke and briquettes	408	410	441	493	342	390	435	429	367	332	368	363	370
33	Petroleum, petroleum products and related materials	4 297	4 701	4 484	4 872	4 329	3 942	4 439	4 473	4 204	4 191	4 380	4 776	3 996
4	Animal and vegetable oils, fats and waxes	133	157	164	138	112	144	133	125	132	145	159	165	150
42	Fixed vegetable fats and oils, crude, refined or fractionated	101	119	126	97	83	104	94	93	107	104	119	125	111
43	Animal or vegetable fats and oils, processed; animal or vegetable waxes	16	18	18	26	15	17	18	19	13	21	20	20	18
5	Chemicals and related products, n.e.s.	2 765	2 832	2 857	2 771	2 608	2 737	3 204	2 984	2 677	2 919	2 811	2 430	2 890
51	Organic chemicals	672	697	703	727	638	667	818	759	650	719	669	593	730
54	Medical and pharmaceutical products	585	560	634	556	594	619	663	658	639	654	660	516	674
57	Plastics in primary forms	371	388	346	306	297	329	368	370	339	366	337	311	348
59	Chemical materials and products, n.e.s.	299	295	302	336	305	322	367	320	301	309	336	284	300
6	Manufactured goods classified chiefly by material	5 964	5 962	5 503	5 100	5 538	5 754	6 375	5 957	5 609	6 118	5 873	5 059	6 112
64	Paper, paperboard & articles of paper pulp, of paper or of paperboard	1 076	1 058	1 025	971	914	972	1 056	992	980	1 019	1 016	897	992
65	Textile yarn, fabrics, made-up articles, n.e.s., & related products	960	1 010	975	880	1 044	936	1 020	962	901	967	943	736	1 007
66	Non-metallic mineral manufactures n.e.s.	784	740	531	480	962	1 002	1 152	1 057	877	1 032	1 058	986	1 089
67	Iron and steel	733	726	686	593	575	628	701	642	611	674	602	488	688
68	Non-ferrous metals	1 002	947	895	891	746	859	976	839	870	949	820	704	833
69	Manufactures of metal, n.e.s.	723	756	727	674	626	692	754	761	705	763	733	654	764
7	Machinery and transport equipment	11 908	12 663	11 987	12 393	10 677	11 569	14 140	13 123	11 769	12 903	11 754	10 436	12 641
71	Power generating machinery and equipment	1 072	1 101	1 077	1 121	927	1 055	1 176	1 145	1 135	1 141	1 169	933	1 246
72	Machinery specialised for particular industries	785	809	786	843	713	749	891	914	787	829	792	638	719
73	Metal working machinery	260	277	239	294	203	202	232	234	223	249	262	183	207
74	General industrial machinery & equipment, n.e.s., machine parts, n.e.s.	1 106	1 139	1 122	1 078	951	992	1 193	1 221	1 155	1 232	1 154	947	1 103
75	Office machines and automatic data-processing machines	2 026	2 254	2 376	2 779	2 118	1 975	2 390	2 231	1 917	2 278	1 978	1 858	2 184
76	Telecommunications, sound recording & reproduction apparatus & equipment	1 453	1 654	1 628	1 513	1 282	1 181	1 365	1 368	1 212	1 370	1 289	1 228	1 588
77	Electr.mach., app. & appliances, n.e.s. & electr. parts thereof	2 024	2 083	2 036	2 027	1 886	2 009	2 342	2 284	2 159	2 416	2 265	2 131	2 473
78	Road vehicles (including air-cushion vehicles)	1 874	2 181	1 952	1 731	1 593	1 952	2 434	2 146	1 887	2 072	1 781	1 724	2 087
79	Other transport equipment	1 308	1 165	771	1 007	1 004	1 453	2 117	1 581	1 296	1 315	1 064	793	1 034
8	Miscellaneous manufactured articles	7 053	6 867	6 182	6 334	6 375	8 015	7 183	6 445	6 020	6 781	6 998	8 252	7 615
84	Articles of apparel and clothing accessories	2 669	2 365	1 895	2 117	2 349	2 534	2 423	1 994	1 744	2 217	2 657	2 932	2 848
85	Footwear	388	334	266	294	505	531	510	380	301	385	457	465	428
87	Professional, scientific & controlling instruments & apparatus, n.e.s.	825	828	813	880	753	812	921	850	783	905	846	789	863
88	Photographic app., equip. & supplies & optical goods; watches & clocks	585	650	638	611	494	536	608	633	585	626	585	498	615
89	Miscellaneous manufactured articles, n.e.s.	2 025	2 093	1 977	1 833	1 751	2 969	2 086	1 917	1 997	1 994	1 848	2 976	2 205
9	Commodities and transactions not classified elsewhere in SITC	1 803	1 867	1 952	1 915	1 243	1 234	1 316	1 370	1 516	1 586	1 761	1 309	1 505

MAIN PRODUCTS TRADED

EXPORTS

Values in Mio ECU

List of products SITC Rev. 3	1989		1990		1991		1992		Jan. - Sept. 1993	
	Value	%	Value	%	Value	%	Value	%	Value	%
0-9 TOTAL TRADE	413 383	100.0	415 504	100.0	423 330	100.0	435 655	100.0	344 961	100.0
0 Food and live animals	23 766	5.8	22 834	5.5	22 908	5.4	24 874	5.7	19 224	5.6
03 Fish, crustaceans and molluscs and preparations thereof	1 250	0.3	1 211	0.3	1 308	0.3	1 235	0.3	846	0.3
05 Vegetables and fruit	3 181	0.8	3 167	0.8	3 547	0.8	3 411	0.8	2 680	0.8
1 Beverages and tobacco	7 181	1.7	7 682	1.9	8 201	1.9	8 774	2.0	6 595	1.9
11 Beverages	6 235	1.5	6 532	1.6	6 655	1.6	6 976	1.6	5 338	1.6
12 Tobacco and tobacco manufactures	945	0.2	1 150	0.3	1 546	0.4	1 798	0.4	1 257	0.4
2 Crude materials, inedible, except fuels	8 143	2.0	7 381	1.8	7 966	1.9	8 068	1.9	6 586	1.9
24 Cork and wood	688	0.2	691	0.2	773	0.2	641	0.2	459	0.1
28 Metalliferrous ores and metal scrap	1 662	0.4	1 345	0.3	1 661	0.4	1 584	0.4	1 548	0.5
3 Mineral fuels, lubricants and related materials	9 716	2.4	11 104	2.7	10 569	2.5	10 508	2.4	11 273	3.3
32 Coal, coke and briquettes	432	0.1	263	0.1	246	0.1	192	0.0	137	0.0
33 Petroleum, petroleum products and related materials	8 683	2.1	10 083	2.4	9 390	2.2	9 339	2.1	10 149	2.9
4 Animal and vegetable oils, fats and waxes	1 424	0.3	1 422	0.3	1 332	0.3	1 437	0.3	950	0.3
42 Fixed vegetable fats and oils, crude, refined or fractionated	1 178	0.3	1 197	0.3	1 122	0.3	1 219	0.3	776	0.2
43 Animal or vegetable fats and oils, processed; animal or vegetable waxes	178	0.0	159	0.0	145	0.0	150	0.0	132	0.0
5 Chemicals and related products, n.e.s.	48 039	11.6	48 192	11.6	50 963	12.0	54 204	12.4	46 239	13.4
51 Organic chemicals	10 755	2.6	10 246	2.5	10 580	2.5	11 286	2.6	9 645	2.8
54 Medical and pharmaceutical products	8 341	2.0	8 750	2.1	9 970	2.4	11 517	2.6	10 104	2.9
57 Plastics in primary forms	6 404	1.6	6 116	1.5	6 372	1.5	6 236	1.4	5 353	1.6
59 Chemical materials and products, n.e.s.	6 831	1.7	7 024	1.7	7 280	1.7	7 700	1.8	6 612	1.9
6 Manufactured goods classified chiefly by material	75 396	18.2	71 310	17.2	71 587	16.9	71 072	16.3	57 568	16.7
64 Paper, paperboard & articles of paper pulp, of paper or of paperboard	4 921	1.2	4 976	1.2	5 212	1.2	5 522	1.3	4 440	1.3
65 Textile yarn, fabrics, made-up articles, n.e.s., & related products	12 570	3.0	12 834	3.1	13 105	3.1	13 703	3.2	10 594	3.1
66 Non-metallic mineral manufactures n.e.s.	15 837	3.8	14 826	3.6	14 911	3.5	14 773	3.4	12 354	3.6
67 Iron and steel	16 808	4.1	14 245	3.4	14 156	3.3	13 132	3.0	11 271	3.3
68 Non-ferrous metals	6 559	1.6	5 973	1.4	5 650	1.3	5 269	1.2	4 236	1.2
69 Manufactures of metal, n.e.s.	11 421	2.8	11 554	2.8	11 853	2.8	11 747	2.7	9 125	2.7
7 Machinery and transport equipment	160 208	38.8	167 222	40.3	172 471	40.7	180 550	41.4	144 060	41.8
71 Power generating machinery and equipment	13 427	3.3	15 090	3.6	15 895	3.8	16 323	3.8	12 111	3.5
72 Machinery specialised for particular industries	25 534	6.2	27 113	6.5	26 161	6.2	26 983	6.2	22 043	6.4
73 Metal working machinery	6 333	1.5	6 220	1.5	6 385	1.5	5 818	1.3	4 198	1.2
74 General industrial machinery & equipment, n.e.s., machine parts, n.e.s.	24 447	5.9	25 988	6.3	26 624	6.3	27 545	6.3	21 773	6.3
75 Office machines and automatic data-processing machines	10 084	2.4	9 898	2.4	10 621	2.5	10 656	2.5	8 801	2.6
76 Telecommunications, sound recording & reproduction apparatus & equipment	6 674	1.6	7 166	1.7	7 776	1.8	8 341	1.9	6 902	2.0
77 Electr. mach., app. & appliances, n.e.s. & electr. parts thereof	20 986	5.1	21 651	5.2	23 462	5.5	25 125	5.8	21 303	6.2
78 Road vehicles (including air-cushion vehicles)	36 942	8.9	38 039	9.2	35 989	8.5	36 970	8.5	29 265	8.5
79 Other transport equipment	13 715	3.3	14 011	3.4	17 719	4.2	20 789	4.8	15 793	4.6
8 Miscellaneous manufactured articles	56 114	13.6	58 186	14.0	56 932	13.5	59 199	13.6	45 680	13.2
84 Articles of apparel and clothing accessories	10 263	2.5	10 782	2.6	10 569	2.5	10 881	2.5	8 193	2.4
85 Footwear	4 000	1.0	4 215	1.0	4 049	1.0	4 286	1.0	3 163	0.9
87 Professional, scientific & controlling instruments & apparatus, n.e.s.	9 592	2.3	9 900	2.4	10 154	2.4	10 510	2.4	8 322	2.4
88 Photographic app., equip. & supplies & optical goods; watches & clocks	4 651	1.1	4 562	1.1	4 602	1.1	4 960	1.1	4 131	1.2
89 Miscellaneous manufactured articles, n.e.s.	19 584	4.7	20 635	5.0	19 595	4.6	20 465	4.7	15 656	4.5
9 Commodities and transactions not classified elsewhere in SITC	23 396	5.7	20 171	4.9	20 400	4.8	16 969	3.9	6 786	2.0

MAIN PRODUCTS TRADED

EXPORTS

Values in Mio ECU

List of products SITC Rev. 3		1992				1993								
		Sep	Oct	Nov	Dec	Jan	Feb	Mar	Apr	May	Jun	Jul	Aug	Sep
0-9	TOTAL TRADE	35 759	39 838	36 588	40 881	31 395	35 554	40 776	38 992	37 775	42 531	42 059	35 402	40 471
0	Food and live animals	1 950	2 299	2 141	2 206	1 917	2 123	2 349	2 246	2 079	2 258	1 916	2 051	2 323
03	Fish, crustaceans and molluscs and preparations thereof	94	121	115	141	93	95	106	90	88	107	89	88	95
05	Vegetables and fruit	233	317	312	317	287	302	354	342	328	314	254	237	268
1	Beverages and tobacco	778	823	819	678	548	626	755	692	687	813	818	702	957
11	Beverages	624	644	671	513	399	501	574	569	572	658	671	589	809
12	Tobacco and tobacco manufactures	154	180	149	166	149	125	181	123	115	155	147	113	148
2	Crude materials, inedible, except fuels	653	717	672	699	667	707	830	756	708	738	687	690	807
24	Cork and wood	46	56	51	46	41	48	53	58	50	58	49	46	58
28	Metalliferous ores and metal scrap	125	134	132	135	159	156	169	178	164	194	156	168	206
3	Mineral fuels, lubricants and related materials	872	1 009	868	1 016	977	1 133	1 270	1 239	1 363	1 385	1 312	1 256	1 288
32	Coal, coke and briquettes	18	15	13	13	13	15	16	20	17	15	13	16	13
33	Petroleum, petroleum products and related materials	788	921	768	888	859	1 041	1 062	1 113	1 233	1 250	1 199	1 157	1 183
4	Animal and vegetable oils, fats and waxes	115	145	107	114	98	102	132	103	103	106	98	81	128
42	Fixed vegetable fats and oils, crude, refined or fractionated	98	124	90	95	80	82	112	85	85	86	78	64	105
43	Animal or vegetable fats and oils, processed; animal or vegetable waxes	12	14	13	14	13	15	16	15	14	15	15	13	16
5	Chemicals and related products, n.e.s.	4 374	4 735	4 309	4 745	4 287	4 840	5 507	5 337	4 932	5 547	5 409	5 035	5 389
51	Organic chemicals	903	944	901	1 081	940	1 026	1 216	1 102	1 043	1 058	1 058	1 126	1 089
54	Medical and pharmaceutical products	889	1 060	917	0	913	1 062	1 207	1 153	1 036	1 246	1 301	1 027	1 162
57	Plastics in primary forms	520	525	476	0	497	568	599	574	559	676	592	644	657
59	Chemical materials and products, n.e.s.	612	667	613	0	625	638	811	806	714	840	723	694	763
6	Manufactured goods classified chiefly by material	5 697	6 523	6 018	0	4 993	5 944	6 907	6 562	6 478	7 273	7 165	5 499	6 768
64	Paper, paperboard & articles of paper pulp, of paper or of paperboard	433	571	446	0	409	469	495	469	495	560	521	489	535
65	Textile yarn, fabrics, made-up articles, n.e.s., & related products	1 036	1 280	1 147	0	916	1 095	1 191	1 253	1 331	1 403	1 360	912	1 135
66	Non-metallic mineral manufactures n.e.s.	1 317	1 258	1 299	0	1 152	1 244	1 577	1 375	1 309	1 590	1 586	1 007	1 514
67	Iron and steel	1 015	1 142	1 124	0	864	1 087	1 346	1 271	1 265	1 447	1 401	1 158	1 434
68	Non-ferrous metals	437	527	461	0	381	444	486	490	462	499	500	476	503
69	Manufactures of metal, n.e.s.	912	1 100	982	0	786	970	1 175	1 081	996	1 094	1 104	906	1 024
7	Machinery and transport equipment	14 849	16 525	15 191	0	13 177	14 427	16 834	16 266	16 054	18 301	18 021	14 731	16 414
71	Power generating machinery and equipment	1 409	1 486	1 309	0	1 045	1 205	1 362	1 457	1 342	1 489	1 622	1 235	1 385
72	Machinery specialised for particular industries	2 065	2 378	2 259	0	2 043	2 238	2 470	2 580	2 435	2 773	2 892	2 231	2 379
73	Metal working machinery	436	480	482	0	418	437	456	441	426	538	541	428	514
74	General industrial machinery & equipment, n.e.s., machine parts, n.e.s.	2 138	2 531	2 307	0	2 045	2 317	2 476	2 478	2 364	2 644	2 704	2 279	2 470
75	Office machines and automatic data-processing machines	875	890	920	0	747	889	1 087	994	928	1 096	1 008	953	1 096
76	Telecommunications, sound recording & reproduction apparatus & equipment	711	747	776	0	557	666	838	780	670	914	882	840	776
77	Electr. mach., app. & appliances, n.e.s. & electr. parts thereof	2 125	2 319	2 158	0	1 856	2 225	2 500	2 318	2 255	2 698	2 627	2 405	2 551
78	Road vehicles (including air-cushion vehicles)	3 133	3 685	3 150	0	2 896	2 921	3 715	3 375	3 229	3 708	3 332	2 652	3 430
79	Other transport equipment	1 791	1 840	1 670	0	1 328	1 130	1 747	1 642	2 245	2 259	2 264	1 472	1 690
8	Miscellaneous manufactured articles	5 141	5 600	4 756	0	4 077	4 997	5 438	4 992	4 602	5 237	5 908	4 855	5 544
84	Articles of apparel and clothing accessories	1 130	1 062	717	0	771	1 006	1 032	797	643	730	1 126	967	1 130
85	Footwear	330	373	298	0	316	352	325	335	303	371	463	351	346
87	Professional, scientific & controlling instruments & apparatus, n.e.s.	851	973	856	0	726	866	976	932	865	1 024	1 057	915	966
88	Photographic app., equip. & supplies & optical goods; watches & clocks	417	473	407	0	337	446	487	469	463	504	509	439	482
89	Miscellaneous manufactured articles, n.e.s.	1 786	1 971	1 753	0	1 385	1 593	1 886	1 784	1 642	1 861	1 987	1 574	1 896
9	Commodities and transactions not classified elsewhere in SITC	1 328	1 462	1 706	0	655	654	755	799	769	872	724	502	854

GEOGRAPHICAL PATTERN OF TRADE, BY MAIN PRODUCTS

1992 IMPORTS

Values in Mio ECU

List of products	TOTAL		EFTA		USA		Japan	
	Value	92/91	Value	92/91	Value	92/91	Value	92/91
0-9 TOTAL TRADE	487 674	99.0	111 616	100.7	86 766	95.6	51 508	99.4
0 Food and live animals	35 285	100.7	3 746	105.0	3 607	104.0	114	88.7
03 Fish, crustaceans and molluscs and preparations thereof	7 166	99.2	2 035	103.3	382	93.4	54	78.6
05 Vegetables and fruit	11 869	103.4	117	92.9	998	103.5	6	81.0
1 Beverages and tobacco	3 211	103.6	124	107.3	771	98.7	11	98.7
11 Beverages	889	111.2	115	112.1	170	136.5	11	96.3
12 Tobacco and tobacco manufactures	2 322	101.0	9	69.8	602	91.5		498.5
2 Crude materials, inedible, except fuels	32 188	97.1	6 722	101.0	5 649	103.6	196	95.9
24 Cork and wood	6 987	98.8	3 033	105.4	742	102.0	6	79.8
28 Metalliferous ores and metal scrap	7 725	95.1	818	100.6	661	86.7	17	69.1
3 Mineral fuels, lubricants and related materials	64 817	90.2	10 083	92.5	2 867	74.7	37	157.7
32 Coal, coke and briquettes	5 442	90.3	27	79.6	1 989	81.9	16	
33 Petroleum, petroleum products and related materials	54 310	90.9	8 737	99.4	836	62.1	21	90.2
4 Animal and vegetable oils, fats and waxes	1 724	102.4	89	104.6	238	158.0	7	27.4
42 Fixed vegetable fats and oils, crude, refined or fractionated	1 263	96.4	13	90.5	90	116.7	1	130.7
43 Animal or vegetable fats and oils, processed; animal or vegetable waxes	239	134.9	36	96.9	41	234.2		78.5
5 Chemicals and related products, n.e.s.	33 896	104.3	12 860	105.8	9 608	104.3	2 604	108.8
51 Organic chemicals	8 712	103.3	2 621	107.2	2 636	106.7	983	103.2
54 Medical and pharmaceutical products	6 887	118.0	3 982	114.6	1 800	121.6	454	139.0
57 Plastics in primary forms	4 477	93.8	1 589	94.7	1 175	89.3	295	104.4
59 Chemical materials and products, n.e.s.	3 784	100.3	1 080	95.6	1 671	98.5	255	100.9
6 Manufactured goods classified chiefly by material	69 328	98.6	27 979	97.9	5 918	94.0	2 959	99.1
64 Paper, paperboard & articles of paper pulp, of paper or of paperboard	12 862	94.8	10 395	94.6	827	92.0	130	87.6
65 Textile yarn, fabrics, made-up articles, n.e.s., & related products	11 620	97.7	2 732	98.1	999	93.5	652	94.9
66 Non-metallic mineral manufactures n.e.s.	8 183	99.7	1 375	100.9	796	95.8	513	109.3
67 Iron and steel	8 640	102.3	4 538	100.8	283	73.4	291	84.7
68 Non-ferrous metals	11 485	91.6	3 711	95.4	734	88.5	85	70.3
69 Manufactures of metal, n.e.s.	8 503	104.4	3 282	103.7	1 220	94.3	653	100.3
7 Machinery and transport equipment	146 203	99.3	31 085	101.6	39 686	90.7	38 297	98.5
71 Power generating machinery and equipment	12 712	104.3	3 178	117.6	5 721	94.5	1 282	120.1
72 Machinery specialised for particular industries	9 919	96.3	4 718	95.2	2 239	95.9	1 795	97.0
73 Metal working machinery	3 341	84.0	1 623	88.5	497	84.3	745	80.7
74 General industrial machinery & equipment, n.e.s., machine parts, n.e.s.	13 816	103.5	5 409	101.2	3 650	100.8	2 593	108.5
75 Office machines and automatic data-processing machines	26 148	102.2	1 496	103.3	9 357	92.4	7 084	101.7
76 Telecommunications, sound recording & reproduction apparatus & equipment	16 642	93.6	2 189	100.7	1 891	104.8	6 392	87.0
77 Electr.mach., app. & appliances, n.e.s. & electr. parts thereof	23 692	101.8	4 906	99.7	5 543	96.8	4 947	95.6
78 Road vehicles (including air-cushion vehicles)	25 338	105.6	5 686	99.7	2 250	107.8	12 968	103.2
79 Other transport equipment	14 596	86.9	1 880	125.5	8 538	74.9	491	82.0
8 Miscellaneous manufactured articles	76 743	104.5	11 818	102.6	12 233	101.5	6 739	102.0
84 Articles of apparel and clothing accessories	26 508	103.7	1 284	102.0	538	110.6	142	90.7
85 Footwear	4 585	101.0	321	96.1	134	97.9	5	79.9
87 Professional, scientific & controlling instruments & apparatus, n.e.s.	9 984	100.7	2 307	102.0	4 836	98.0	1 366	97.7
88 Photographic app., equip. & supplies & optical goods; watches & clocks	7 229	101.3	1 915	103.5	1 370	97.5	2 122	92.0
89 Miscellaneous manufactured articles, n.e.s.	21 622	107.8	4 101	101.7	5 022	104.7	3 042	113.6
9 Commodities and transactions not classified elsewhere in SITC	24 279	99.6	7 109	107.0	6 188	107.6	544	98.9

**GEOGRAPHICAL PATTERN OF TRADE,
BY MAIN PRODUCTS**

3C

**1992
IMPORTS**

Values in Mio ECU

Class 1		Class 2		Class 4		Class 5		List of products	
Value	92/91	Value	92/91	Value	92/91	Value	92/91		
287 800	98.5	145 717	96.9	36 620	106.3	17 537	112.6	TOTAL TRADE	0-9
11 737	101.9	20 312	100.5	2 236	94.7	983	102.8	Food and live animals	0
3 289	99.6	3 313	96.9	418	115.4	146	101.6	Fish, crustaceans and molluscs and preparations thereof	03
3 242	100.6	7 468	107.4	689	84.5	454	92.4	Vegetables and fruit	05
1 235	103.4	1 725	102.6	152	112.9	98	112.9	Beverages and tobacco	1
465	117.6	284	100.8	129	115.7	11	99.2	Beverages	11
770	96.3	1 441	103.0	23	99.6	88	114.8	Tobacco and tobacco manufactures	12
18 930	97.2	9 475	92.3	2 956	119.0	743	89.0	Crude materials, inedible, except fuels	2
4 515	101.2	1 718	97.6	745	88.5	9	147.7	Cork and wood	24
3 833	89.4	2 934	92.2	851	161.4	61	79.7	Metalliferous ores and metal scrap	28
15 317	88.6	38 677	86.9	8 454	86.3	189	90.5	Mineral fuels, lubricants and related materials	3
4 036	89.3	492	94.5	740	90.7	174	99.1	Coal, coke and briquettes	32
9 887	93.1	36 728	89.1	7 680	97.5	15	44.9	Petroleum, petroleum products and related materials	33
380	125.1	1 280	99.3	46	81.9	19	53.1	Animal and vegetable oils, fats and waxes	4
114	108.4	1 125	97.1	12	76.0	13	41.0	Fixed vegetable fats and oils, crude, refined or fractionated	42
82	140.1	135	134.7	16	106.1	6	178.7	Animal or vegetable fats and oils, processed; animal or vegetable waxes	43
26 231	104.6	3 971	97.0	2 441	107.9	757	103.8	Chemicals and related products, n.e.s.	5
6 394	105.2	1 223	93.3	638	87.8	246	113.6	Organic chemicals	51
6 382	118.0	232	109.3	94	131.9	172	119.8	Medical and pharmaceutical products	54
3 265	92.6	584	86.9	389	107.1	15	81.7	Plastics in primary forms	57
3 153	97.5	313	107.5	179	136.0	131	110.8	Chemical materials and products, n.e.s.	59
43 319	95.9	16 377	95.7	7 471	122.1	2 077	107.9	Manufactured goods classified chiefly by material	6
12 144	94.1	361	88.4	266	135.1	75	125.0	Paper, paperboard & articles of paper pulp, of paper or of paperboard	64
5 502	96.4	4 619	97.2	642	115.2	850	97.9	Textile yarn, fabrics, made-up articles, n.e.s., & related products	65
3 616	96.6	3 091	96.6	1 165	116.4	310	118.6	Non-metallic mineral manufactures n.e.s.	66
5 799	97.0	1 071	101.1	1 681	124.1	36	86.3	Iron and steel	67
6 350	88.3	2 916	84.7	2 142	114.5	78	222.0	Non-ferrous metals	68
5 577	100.9	1 558	99.4	813	146.6	551	111.5	Manufactures of metal, n.e.s.	69
114 554	96.2	24 784	108.3	3 734	120.9	2 778	125.6	Machinery and transport equipment	7
11 037	103.5	1 306	110.3	263	103.7	106	124.2	Power generating machinery and equipment	71
9 031	95.6	453	97.6	411	113.0	25	125.6	Machinery specialised for particular industries	72
2 942	84.6	185	77.9	165	80.3	49	88.0	Metal working machinery	73
12 164	102.5	1 034	109.8	421	113.0	197	112.1	General industrial machinery & equipment, n.e.s., machine parts, n.e.s.	74
18 362	96.7	7 430	116.1	55	217.7	300	169.2	Office machines and automatic data-processing machines	75
10 903	92.5	4 484	91.1	69	91.0	1 186	120.1	Telecommunications, sound recording & reproduction apparatus & equipment	76
16 793	97.5	5 027	101.5	809	138.4	714	139.5	Electr. mach., app. & appliances, n.e.s. & electr. parts thereof	77
21 948	102.7	1 991	128.9	1 243	138.5	154	85.1	Road vehicles (including air-cushion vehicles)	78
11 374	79.9	2 875	129.0	298	96.0	48	253.5	Other transport equipment	79
36 812	101.3	25 190	101.1	4 985	133.0	9 656	114.7	Miscellaneous manufactured articles	8
6 241	99.1	13 921	100.9	2 670	137.1	3 677	104.6	Articles of apparel and clothing accessories	84
752	90.7	2 512	90.8	567	137.2	754	141.8	Footwear	85
8 811	99.0	962	114.3	95	124.5	115	129.2	Professional, scientific & controlling instruments & apparatus, n.e.s.	87
5 487	97.4	1 230	103.4	40	118.1	373	131.9	Photographic app., equip. & supplies & optical goods; watches & clocks	88
12 694	105.8	5 045	104.8	439	125.6	3 444	119.4	Miscellaneous manufactured articles, n.e.s.	89
19 286	114.2	3 925	116.6	4 146	94.1	236	148.1	Commodities and transactions not classified elsewhere in SITC	9

GEOGRAPHICAL PATTERN OF TRADE, BY MAIN PRODUCTS

January – September 1993
IMPORTS

Values in Mio ECU

List of products		TOTAL		EFTA		USA		Japan	
		Value	93/92	Value	93/92	Value	93/92	Value	93/92
0-9	TOTAL TRADE	359 117	98.2	80 393	96.6	64 649	97.8	35 198	90.7
0	Food and live animals	23 856	90.7	2 626	94.2	2 448	92.8	67	80.6
03	Fish, crustaceans and molluscs and preparations thereof	4 562	87.3	1 341	87.6	206	79.1	23	54.3
05	Vegetables and fruit	7 424	82.5	76	81.4	631	90.9	4	87.0
1	Beverages and tobacco	2 450	105.5	93	97.9	578	98.3	13	157.3
11	Beverages	685	104.9	89	102.7	126	104.7	9	113.0
12	Tobacco and tobacco manufactures	1 765	105.8	3	43.7	451	96.6	4	
2	Crude materials, inedible, except fuels	22 012	89.9	4 599	90.1	3 795	90.6	124	81.7
24	Cork and wood	4 912	93.3	2 164	95.1	548	97.7	3	52.5
28	Metalliferous ores and metal scrap	4 949	84.2	593	96.3	489	98.2	11	105.0
3	Mineral fuels, lubricants and related materials	46 075	95.1	7 934	107.2	1 600	66.1	43	125.9
32	Coal, coke and briquettes	3 393	77.2	20	98.9	1 113	66.9	27	180.4
33	Petroleum, petroleum products and related materials	38 775	96.4	6 889	108.4	484	67.8	16	84.0
4	Animal and vegetable oils, fats and waxes	1 266	100.0	77	116.0	132	72.4	3	76.7
42	Fixed vegetable fats and oils, crude, refined or fractionated	940	102.0	14	141.4	49	68.8	1	156.3
43	Animal or vegetable fats and oils, processed; animal or vegetable waxes	160	90.6	27	95.9	22	71.5		248.9
5	Chemicals and related products, n.e.s.	25 267	99.3	9 903	102.5	6 815	93.8	2 002	102.0
51	Organic chemicals	6 247	94.9	1 862	95.4	1 784	88.8	786	105.0
54	Medical and pharmaceutical products	5 673	110.4	3 327	111.2	1 444	109.3	325	97.3
57	Plastics in primary forms	3 070	89.3	1 117	93.0	742	81.6	207	91.9
59	Chemical materials and products, n.e.s.	2 847	99.8	816	99.2	1 275	100.5	208	108.2
6	Manufactured goods classified chiefly by material	52 444	99.4	19 193	90.7	4 047	88.5	2 025	91.0
64	Paper, paperboard & articles of paper pulp, of paper or of paperboard	8 844	90.1	7 080	89.6	600	96.9	87	88.4
65	Textile yarn, fabrics, made-up articles, n.e.s., & related products	8 523	97.3	1 794	88.5	673	88.9	435	91.1
66	Non-metallic mineral manufactures n.e.s.	9 218	143.3	925	91.1	435	68.3	344	90.3
67	Iron and steel	5 619	84.7	3 098	89.0	208	97.8	209	92.9
68	Non-ferrous metals	7 610	87.2	2 425	85.4	463	81.4	62	94.2
69	Manufactures of metal, n.e.s.	6 456	101.7	2 377	97.0	872	92.5	428	84.2
7	Machinery and transport equipment	109 199	100.0	20 765	89.9	29 593	98.0	26 480	91.2
71	Power generating machinery and equipment	9 929	105.4	2 326	99.6	4 379	103.5	1 178	123.6
72	Machinery specialised for particular industries	7 036	94.0	3 090	88.5	1 821	103.4	1 201	87.8
73	Metal working machinery	1 996	78.9	879	73.7	343	92.1	467	77.7
74	General industrial machinery & equipment, n.e.s., machine parts, n.e.s.	9 951	94.9	3 700	92.7	2 745	99.7	1 741	84.7
75	Office machines and automatic data-processing machines	18 949	101.1	879	82.2	7 037	102.0	4 601	88.9
76	Telecommunications, sound recording & reproduction apparatus & equipment	11 886	100.3	1 803	118.6	1 602	116.5	3 499	74.8
77	Electr. mach., app. & appliances, n.e.s. & electr. parts thereof	19 955	113.7	3 576	98.8	4 828	117.6	3 917	104.6
78	Road vehicles (including air-cushion vehicles)	17 796	91.3	3 482	79.7	1 730	99.8	9 347	93.1
79	Other transport equipment	11 701	100.5	1 030	68.2	5 108	73.3	528	126.8
8	Miscellaneous manufactured articles	63 688	111.0	9 345	109.3	11 724	127.7	4 169	85.4
84	Articles of apparel and clothing accessories	21 763	108.1	906	93.3	376	94.2	118	114.8
85	Footwear	3 964	107.3	299	122.3	103	95.1	3	82.8
87	Professional, scientific & controlling instruments & apparatus, n.e.s.	7 522	100.8	1 609	94.4	3 704	102.0	938	90.7
88	Photographic app., equip. & supplies & optical goods; watches & clocks	5 181	97.2	1 331	100.2	975	91.4	1 407	88.2
89	Miscellaneous manufactured articles, n.e.s.	19 675	125.1	3 819	130.4	6 307	169.2	1 662	79.1
9	Commodities and transactions not classified elsewhere in SITC	12 861	70.5	5 860	110.4	3 919	81.0	273	66.4

**GEOGRAPHICAL PATTERN OF TRADE,
BY MAIN PRODUCTS**

3C

**January – September 1993
IMPORTS**

Values in Mio ECU

Class 1		Class 2		Class 4		Class 5		List of products	
Value	93/92	Value	93/92	Value	93/92	Value	93/92		
205 914	94.9	105 820	96.9	28 338	106.7	15 167	116.0	TOTAL TRADE	0–9
7 920	90.9	13 736	90.1	1 323	83.1	746	101.0	Food and live animals	0
2 057	84.6	2 132	89.0	267	88.5	106	111.6	Fish, crustaceans and molluscs and preparations thereof	03
2 023	84.3	4 573	79.7	405	82.0	319	89.3	Vegetables and fruit	05
936	100.5	1 327	109.5	113	108.5	58	79.1	Beverages and tobacco	1
365	108.8	214	96.3	94	107.7	10	124.8	Beverages	11
571	95.8	1 113	112.4	18	112.5	48	73.6	Tobacco and tobacco manufactures	12
12 181	85.0	6 685	91.3	2 174	98.9	490	84.5	Crude materials, inedible, except fuels	2
3 136	92.4	1 236	94.4	533	96.3	5	75.0	Cork and wood	24
2 386	81.5	1 890	84.8	625	97.3	35	72.6	Metalliferous ores and metal scrap	28
11 003	94.3	26 269	91.4	6 388	102.7	105	76.0	Mineral fuels, lubricants and related materials	3
2 372	72.5	343	80.2	539	94.6	97	77.2	Coal, coke and briquettes	32
7 589	103.8	24 880	91.2	5 812	103.2	7	63.5	Petroleum, petroleum products and related materials	33
249	86.4	964	103.7	37	99.6	15	141.2	Animal and vegetable oils, fats and waxes	4
75	84.2	839	103.0	13	129.0	12	178.7	Fixed vegetable fats and oils, crude, refined or fractionated	42
52	81.5	88	90.4	16	138.0	3	79.0	Animal or vegetable fats and oils, processed; animal or vegetable waxes	43
19 508	98.8	2 814	94.7	1 813	102.3	603	105.3	Chemicals and related products, n.e.s.	5
4 521	93.7	884	96.8	452	89.7	200	106.0	Organic chemicals	51
5 240	110.2	180	101.3	89	132.0	129	95.9	Medical and pharmaceutical products	54
2 198	88.1	407	89.1	265	88.7	11	89.0	Plastics in primary forms	57
2 398	100.3	230	98.3	126	97.7	82	89.9	Chemical materials and products, n.e.s.	59
29 204	88.5	11 120	87.9	5 824	106.6	1 784	113.8	Manufactured goods classified chiefly by material	6
8 313	89.6	255	93.5	194	96.9	66	123.6	Paper, paperboard & articles of paper pulp, of paper or of paperboard	64
3 663	89.2	3 622	103.0	499	106.4	712	108.0	Textile yarn, fabrics, made-up articles, n.e.s., & related products	65
2 053	72.8	1 651	64.9	943	112.4	265	116.0	Non-metallic mineral manufactures n.e.s.	66
3 898	88.0	575	69.4	1 002	76.6	31	117.8	Iron and steel	67
4 024	82.5	1 649	72.7	1 857	122.0	73	124.4	Non-ferrous metals	68
3 993	94.7	1 271	110.4	679	118.9	481	118.1	Manufactures of metal, n.e.s.	69
80 695	93.3	20 005	112.1	3 217	120.5	2 597	134.8	Machinery and transport equipment	7
8 559	104.7	1 012	102.9	239	133.4	110	132.6	Power generating machinery and equipment	71
6 313	92.4	365	107.1	313	104.7	29	160.8	Machinery specialised for particular industries	72
1 728	77.6	120	85.9	104	82.5	42	111.4	Metal working machinery	73
8 568	93.3	802	96.7	334	107.4	206	129.0	General industrial machinery & equipment, n.e.s., machine parts, n.e.s.	74
12 771	94.8	5 765	114.2	59	172.5	335	177.3	Office machines and automatic data-processing machines	75
7 204	91.5	3 562	113.2	70	159.5	1 025	130.6	Telecommunications, sound recording & reproduction apparatus & equipment	76
13 229	105.5	4 767	128.4	766	135.9	737	151.4	Electr. mach., app. & appliances, n.e.s. & electr. parts thereof	77
15 120	89.1	1 620	107.5	942	105.7	96	79.2	Road vehicles (including air-cushion vehicles)	78
7 203	78.0	1 993	93.3	391	176.7	17	36.4	Other transport equipment	79
29 808	110.0	20 341	105.0	4 624	130.9	8 665	118.8	Miscellaneous manufactured articles	8
4 605	98.8	11 454	106.5	2 479	131.4	3 219	113.6	Articles of apparel and clothing accessories	84
615	105.2	2 048	97.8	492	118.4	807	134.7	Footwear	85
6 500	98.6	787	108.9	76	113.1	109	132.1	Professional, scientific & controlling instruments & apparatus, n.e.s.	87
3 775	93.2	939	104.6	35	123.8	354	126.3	Photographic app., equip. & supplies & optical goods; watches & clocks	88
12 218	133.6	3 838	102.0	551	176.9	2 959	118.0	Miscellaneous manufactured articles, n.e.s.	89
14 409	98.2	2 559	87.5	2 827	94.9	104	58.3	Commodities and transactions not classified elsewhere in SITC	9

GEOGRAPHICAL PATTERN OF TRADE, BY MAIN PRODUCTS

1992 EXPORTS

Values in Mio ECU

List of products		TOTAL		EFTA		USA		Japan	
		Value	92/91	Value	92/91	Value	92/91	Value	92/91
0-9	TOTAL TRADE	435 655	102.9	107 698	98.9	73 905	103.7	20 505	92.5
0	Food and live animals	24 874	108.6	4 599	102.5	1 771	97.9	1 445	102.9
03	Fish, crustaceans and molluscs and preparations thereof	1 234	94.4	351	93.3	119	79.4	195	82.2
05	Vegetables and fruit	3 411	96.2	1 407	95.9	432	100.8	119	104.9
1	Beverages and tobacco	8 774	107.0	1 061	99.5	2 278	107.2	815	96.6
11	Beverages	6 976	104.8	912	98.9	2 160	107.6	760	95.6
12	Tobacco and tobacco manufactures	1 798	116.3	149	103.1	118	99.9	55	112.9
2	Crude materials, inedible, except fuels	8 068	101.3	2 919	98.7	638	99.3	404	95.1
24	Cork and wood	641	82.9	457	89.5	18	113.1	12	92.0
28	Metalliferous ores and metal scrap	1 584	95.3	496	95.0	87	79.9	81	89.6
3	Mineral fuels, lubricants and related materials	10 508	99.4	3 898	97.9	2 800	107.7	55	129.7
32	Coal, coke and briquettes	192	77.9	159	83.4		61.9	1	82.2
33	Petroleum, petroleum products and related materials	9 339	99.4	2 926	95.0	2 786	108.2	53	132.6
4	Animal and vegetable oils, fats and waxes	1 437	107.9	136	107.4	241	110.4	38	119.0
42	Fixed vegetable fats and oils, crude, refined or fractionated	1 219	108.7	85	108.8	226	109.2	15	99.4
43	Animal or vegetable fats and oils, processed; animal or vegetable waxes	150	103.5	39	107.8	12	149.6	4	82.3
5	Chemicals and related products, n.e.s.	54 204	106.4	12 829	104.7	8 390	112.0	3 830	105.9
51	Organic chemicals	11 286	106.7	2 116	108.3	2 999	111.8	998	101.9
54	Medical and pharmaceutical products	11 517	115.5	2 742	118.5	1 581	126.3	1 249	119.6
57	Plastics in primary forms	6 236	97.9	1 910	94.8	529	108.7	246	110.0
59	Chemical materials and products, n.e.s.	7 700	105.8	1 512	103.0	1 069	122.9	406	97.6
6	Manufactured goods classified chiefly by material	71 072	99.3	18 906	95.3	10 028	97.1	2 608	83.6
64	Paper, paperboard & articles of paper pulp, of paper or of paperboard	5 522	105.9	1 849	102.1	591	103.7	66	92.7
65	Textile yarn, fabrics, made-up articles, n.e.s., & related products	13 703	104.6	3 144	98.3	1 442	102.7	692	84.8
66	Non-metallic mineral manufactures n.e.s.	14 773	99.1	2 565	95.9	2 881	95.6	904	80.9
67	Iron and steel	13 132	92.8	3 467	92.9	1 910	93.0	97	70.1
68	Non-ferrous metals	5 269	93.3	1 865	91.5	928	95.1	319	71.4
69	Manufactures of metal, n.e.s.	11 747	99.1	3 874	91.4	1 359	96.8	273	96.8
7	Machinery and transport equipment	180 550	104.7	38 934	100.3	32 963	104.8	6 661	85.2
71	Power generating machinery and equipment	16 323	102.7	2 304	100.1	6 267	107.2	228	140.4
72	Machinery specialised for particular industries	26 983	103.1	3 938	90.1	4 336	105.1	889	82.7
73	Metal working machinery	5 818	91.1	1 219	94.7	818	94.9	264	106.4
74	General industrial machinery & equipment, n.e.s., machine parts, n.e.s.	27 545	103.5	6 564	99.4	3 631	103.6	692	99.4
75	Office machines and automatic data-processing machines	10 656	100.3	3 282	93.3	3 296	105.6	463	134.4
76	Telecommunications, sound recording & reproduction apparatus & equipment	8 341	107.3	1 874	94.8	812	114.0	92	125.6
77	Electr. mach., app. & appliances, n.e.s. & electr. parts thereof	25 124	107.1	6 184	100.2	3 745	99.2	770	95.1
78	Road vehicles (including air-cushion vehicles)	36 970	102.7	11 091	101.5	5 147	96.6	2 851	78.6
79	Other transport equipment	20 789	117.3	2 410	151.0	4 863	118.6	392	50.5
8	Miscellaneous manufactured articles	59 199	104.0	20 293	98.9	11 130	99.8	3 763	95.1
84	Articles of apparel and clothing accessories	10 881	102.9	5 060	98.9	1 217	94.0	1 022	92.8
85	Footwear	4 286	105.9	1 185	97.6	988	97.3	220	99.6
87	Professional, scientific & controlling instruments & apparatus, n.e.s.	10 510	103.5	2 318	105.3	2 321	99.8	590	97.1
88	Photographic app., equip. & supplies & optical goods; watches & clocks	4 960	107.8	1 434	104.0	1 304	105.4	266	102.8
89	Miscellaneous manufactured articles, n.e.s.	20 465	104.4	7 091	98.2	4 213	102.0	1 090	95.3
9	Commodities and transactions not classified elsewhere in SITC	16 969	83.2	4 124	84.8	3 668	106.2	886	95.9

**GEOGRAPHICAL PATTERN OF TRADE,
BY MAIN PRODUCTS**

3C

**1992
EXPORTS**

Values in Mio ECU

Class 1		Class 2		Class 4		Class 5		List of products	
Value	92/91	Value	92/91	Value	92/91	Value	92/91		
239 867	98.9	152 818	107.1	35 244	111.4	7 726	118.0	TOTAL TRADE	0-9
9 319	101.8	10 519	102.2	4 689	147.6	266	94.3	Food and live animals	0
742	88.9	378	104.3	106	96.0	9		Fish, crustaceans and molluscs and preparations thereof	03
2 205	97.1	806	95.6	392	91.6	8	128.3	Vegetables and fruit	05
4 884	101.3	3 280	111.9	593	137.8	15	100.4	Beverages and tobacco	1
4 468	101.2	2 183	111.0	314	119.6	10	102.1	Beverages	11
416	102.2	1 096	113.7	280	166.3	6	97.6	Tobacco and tobacco manufactures	12
4 867	97.9	2 240	106.0	660	112.9	166	81.0	Crude materials, inedible, except fuels	2
514	87.5	97	82.8	29	45.5	1	24.2	Cork and wood	24
966	89.8	456	92.3	128	188.7	34	144.3	Metalliferous ores and metal scrap	28
7 683	98.8	2 050	92.2	739	134.5	28	139.2	Mineral fuels, lubricants and related materials	3
168	84.9	19	71.5	4	21.0		16.1	Coal, coke and briquettes	32
6 661	97.8	1 955	94.0	697	144.4	25	127.3	Petroleum, petroleum products and related materials	33
559	111.0	569	95.2	249	164.4	52	66.5	Animal and vegetable oils, fats and waxes	4
457	111.0	482	95.5	227	165.2	49	72.9	Fixed vegetable fats and oils, crude, refined or fractionated	42
65	107.0	61	87.1	18	149.4	1	181.0	Animal or vegetable fats and oils, processed; animal or vegetable waxes	43
30 239	106.8	18 437	106.0	3 764	99.6	765	87.4	Chemicals and related products, n.e.s.	5
7 117	108.6	2 899	102.4	518	97.6	212	86.5	Organic chemicals	51
6 629	119.3	4 108	114.5	652	93.2	122	97.2	Medical and pharmaceutical products	54
3 349	98.3	2 122	98.3	497	79.5	123	85.8	Plastics in primary forms	57
3 797	107.0	3 010	103.7	699	100.2	127	97.7	Chemical materials and products, n.e.s.	59
38 172	94.5	26 580	102.8	5 296	116.3	801	114.8	Manufactured goods classified chiefly by material	6
3 220	101.7	1 741	108.9	473	125.3	79	113.2	Paper, paperboard & articles of paper pulp, of paper or of paperboard	64
7 033	95.8	4 434	108.4	2 075	139.0	66	85.5	Textile yarn, fabrics, made-up articles, n.e.s., & related products	65
7 271	93.5	7 025	104.2	409	119.2	65	118.2	Non-metallic mineral manufactures n.e.s.	66
6 584	93.3	5 337	92.8	807	75.4	394	140.1	Iron and steel	67
3 480	89.5	1 467	95.1	230	130.9	45	131.9	Non-ferrous metals	68
6 514	93.0	4 351	106.2	770	122.8	108	85.9	Manufactures of metal, n.e.s.	69
94 347	99.6	66 594	110.6	14 041	100.7	4 868	134.7	Machinery and transport equipment	7
10 021	102.6	5 301	99.8	446	102.2	555	148.6	Power generating machinery and equipment	71
11 772	99.4	11 040	110.2	2 930	83.5	1 222	154.4	Machinery specialised for particular industries	72
2 730	91.5	1 971	102.4	825	69.0	292	102.8	Metal working machinery	73
13 381	99.8	11 042	108.1	2 464	107.2	656	93.6	General industrial machinery & equipment, n.e.s., machine parts, n.e.s.	74
7 977	99.6	1 951	105.7	688	95.8	40	80.3	Office machines and automatic data-processing machines	75
3 509	99.8	3 741	107.8	721	137.0	336	126.5	Telecommunications, sound recording & reproduction apparatus & equipment	76
13 055	97.8	9 504	113.1	1 575	119.8	346	87.3	Electr. mach., app. & appliances, n.e.s. & electr. parts thereof	77
22 593	95.8	10 885	109.3	2 539	129.6	953	194.1	Road vehicles (including air-cushion vehicles)	78
9 035	113.0	9 851	124.6	1 548	89.8	356	381.2	Other transport equipment	79
39 375	98.2	15 287	114.8	4 098	127.1	336	109.1	Miscellaneous manufactured articles	8
7 866	96.3	2 248	121.9	753	137.7	14	136.1	Articles of apparel and clothing accessories	84
2 708	96.3	821	115.1	751	144.2	6	179.5	Footwear	85
6 146	101.2	3 440	107.7	697	101.3	201	101.8	Professional, scientific & controlling instruments & apparatus, n.e.s.	87
3 436	104.0	1 297	118.2	197	107.3	22	114.8	Photographic app., equip. & supplies & optical goods; watches & clocks	88
13 917	98.8	5 230	115.2	1 175	127.5	77	156.8	Miscellaneous manufactured articles, n.e.s.	89
10 421	88.7	7 262	93.6	1 116	89.0	429	95.0	Commodities and transactions not classified elsewhere in SITC	9

GEOGRAPHICAL PATTERN OF TRADE, BY MAIN PRODUCTS

January – September 1993
EXPORTS

Values in Mio ECU

List of products		TOTAL		EFTA		USA		Japan	
		Value	93/92	Value	93/92	Value	93/92	Value	93/92
0-9	TOTAL TRADE	344 961	108.2	77 436	96.7	59 569	110.5	15 883	103.4
0	Food and live animals	19 224	105.4	3 471	102.2	1 321	105.3	1 151	107.7
03	Fish, crustaceans and molluscs and preparations thereof	846	98.7	233	90.6	68	83.3	146	113.1
05	Vegetables and fruit	2 680	108.7	1 055	101.3	297	96.9	105	120.0
1	Beverages and tobacco	6 595	102.1	754	98.1	1 659	94.0	579	94.1
11	Beverages	5 338	103.6	638	98.0	1 594	95.2	539	94.2
12	Tobacco and tobacco manufactures	1 257	96.4	115	98.8	65	72.6	39	92.7
2	Crude materials, inedible, except fuels	6 586	110.2	1 974	89.0	529	112.2	405	143.3
24	Cork and wood	459	93.9	283	81.0	15	114.7	20	225.8
28	Metalliferous ores and metal scrap	1 548	131.3	360	94.0	92	138.3	94	176.9
3	Mineral fuels, lubricants and related materials	11 273	147.6	3 034	106.0	2 750	130.7	22	66.8
32	Coal, coke and briquettes	137	91.5	105	84.5		340.4	1	136.5
33	Petroleum, petroleum products and related materials	10 149	150.0	2 223	103.6	2 741	130.9	20	62.9
4	Animal and vegetable oils, fats and waxes	950	88.7	114	117.0	184	105.4	23	78.3
42	Fixed vegetable fats and oils, crude, refined or fractionated	776	85.3	77	126.6	175	106.9	11	94.2
43	Animal or vegetable fats and oils, processed; animal or vegetable waxes	- 132	120.6	27	98.1	7	74.2	2	76.6
5	Chemicals and related products, n.e.s.	46 239	114.3	10 035	105.0	7 023	113.5	3 260	113.0
51	Organic chemicals	9 645	115.3	1 577	101.3	2 394	110.9	904	122.0
54	Medical and pharmaceutical products	10 104	118.6	2 338	117.5	1 322	112.2	1 052	109.7
57	Plastics in primary forms	5 353	113.1	1 405	96.2	501	124.7	219	119.3
59	Chemical materials and products, n.e.s.	6 612	114.3	1 177	103.8	957	120.6	351	117.0
6	Manufactured goods classified chiefly by material	57 568	110.1	13 353	94.6	8 630	116.2	1 899	96.8
64	Paper, paperboard & articles of paper pulp, of paper or of paperboard	4 440	109.5	1 376	101.1	528	119.5	47	96.3
65	Textile yarn, fabrics, made-up articles, n.e.s., & related products	10 594	105.1	2 152	92.2	1 195	111.1	479	89.6
66	Non-metallic mineral manufactures n.e.s.	12 354	113.0	1 839	96.3	2 486	115.4	679	98.8
67	Iron and steel	11 271	117.2	2 224	83.6	1 845	132.4	68	105.4
68	Non-ferrous metals	4 236	111.0	1 382	101.8	678	100.3	213	90.3
69	Manufactures of metal, n.e.s.	9 125	105.5	2 839	98.5	1 116	110.5	207	105.9
7	Machinery and transport equipment	144 060	110.4	27 329	94.8	26 493	112.0	5 016	102.0
71	Power generating machinery and equipment	12 110	101.3	1 715	99.3	3 944	86.2	180	112.0
72	Machinery specialised for particular industries	22 043	114.0	2 778	96.2	3 793	121.0	669	100.8
73	Metal working machinery	4 198	99.8	652	73.9	638	111.4	114	55.5
74	General industrial machinery & equipment, n.e.s., machine parts, n.e.s.	21 773	108.9	4 700	96.8	3 056	115.0	539	106.9
75	Office machines and automatic data-processing machines	8 801	115.5	2 386	101.4	2 653	107.4	588	198.4
76	Telecommunications, sound recording & reproduction apparatus & equipment	6 902	117.4	1 324	98.6	626	113.9	83	121.2
77	Electr. mach., app. & appliances, n.e.s. & electr. parts thereof	21 303	117.0	4 586	100.9	3 420	124.9	673	120.9
78	Road vehicles (including air-cushion vehicles)	29 265	109.2	7 299	88.3	5 434	155.1	2 020	95.4
79	Other transport equipment	15 793	104.9	1 857	96.5	2 907	85.4	149	44.3
8	Miscellaneous manufactured articles	45 680	104.3	14 326	94.0	8 756	107.3	2 936	100.3
84	Articles of apparel and clothing accessories	8 193	97.9	3 526	89.5	951	101.3	782	91.2
85	Footwear	3 163	96.6	896	96.2	784	106.0	204	118.4
87	Professional, scientific & controlling instruments & apparatus, n.e.s.	8 322	109.0	1 715	102.0	1 828	108.9	470	107.5
88	Photographic app., equip. & supplies & optical goods; watches & clocks	4 131	113.9	1 019	95.9	1 048	111.0	217	112.2
89	Miscellaneous manufactured articles, n.e.s.	15 656	104.5	4 958	94.3	3 297	108.1	840	100.5
9	Commodities and transactions not classified elsewhere in SITC	6 786	55.4	3 045	101.4	2 223	82.6	592	92.3

**GEOGRAPHICAL PATTERN OF TRADE,
BY MAIN PRODUCTS**

3C

**January – September 1993
EXPORTS**

Values in Mio ECU

Class 1		Class 2		Class 4		Class 5		List of products	
Value	93/92	Value	93/92	Value	93/92	Value	93/92		
183 196	103.4	119 964	107.8	29 396	117.6	8 955	171.6	TOTAL TRADE	0-9
7 173	106.0	8 029	106.1	3 578	98.6	198	92.0	Food and live animals	0
503	95.6	257	100.2	76	109.3	8	153.4	Fish, crustaceans and molluscs and preparations thereof	03
1 668	103.9	566	102.3	434	143.3	3	129.8	Vegetables and fruit	05
3 586	96.6	2 309	98.5	630	161.3	13	163.4	Beverages and tobacco	1
3 261	96.2	1 609	105.2	433	191.0	10	176.4	Beverages	11
325	101.1	700	85.8	197	120.1	3	131.2	Tobacco and tobacco manufactures	12
3 762	103.6	1 991	121.2	464	95.1	107	91.0	Crude materials, inedible, except fuels	2
359	91.5	77	105.9	19	82.8	2	226.9	Cork and wood	24
893	123.1	533	155.1	71	77.1	37	216.4	Metalliferous ores and metal scrap	28
6 633	117.1	2 047	139.0	530	111.5	19	111.1	Mineral fuels, lubricants and related materials	3
112	85.1	21	137.9	2	54.4		240.0	Coal, coke and briquettes	32
5 789	117.9	1 953	139.7	511	115.6	18	120.1	Petroleum, petroleum products and related materials	33
429	104.8	358	87.0	118	57.0	31	81.0	Animal and vegetable oils, fats and waxes	4
358	107.5	292	84.2	94	48.6	30	84.2	Fixed vegetable fats and oils, crude, refined or fractionated	42
45	94.2	52	117.6	21	174.9		24.6	Animal or vegetable fats and oils, processed; animal or vegetable waxes	43
24 666	109.6	15 132	109.8	3 242	114.2	566	98.6	Chemicals and related products, n.e.s.	5
5 766	110.9	2 476	112.3	410	103.4	178	110.1	Organic chemicals	51
5 543	113.0	3 359	109.9	680	150.2	101	105.5	Medical and pharmaceutical products	54
2 709	106.2	1 850	115.6	378	97.8	82	97.0	Plastics in primary forms	57
3 165	111.4	2 509	112.1	653	117.0	88	93.2	Chemical materials and products, n.e.s.	59
29 296	103.0	21 592	110.5	4 595	125.7	1 438	289.8	Manufactured goods classified chiefly by material	6
2 557	107.1	1 383	110.8	383	108.8	51	86.8	Paper, paperboard & articles of paper pulp, of paper or of paperboard	64
5 107	97.3	3 466	106.8	1 867	128.3	59	121.5	Textile yarn, fabrics, made-up articles, n.e.s., & related products	65
5 691	104.6	6 110	118.5	395	136.9	63	139.2	Non-metallic mineral manufactures n.e.s.	66
5 253	106.7	4 293	107.8	549	107.6	1 066	526.4	Iron and steel	67
2 567	101.2	1 320	124.6	222	148.8	32	92.2	Non-ferrous metals	68
4 989	103.1	3 182	99.2	727	138.5	97	129.0	Manufactures of metal, n.e.s.	69
71 275	103.3	52 295	108.5	11 801	123.1	5 957	185.5	Machinery and transport equipment	7
6 736	91.7	4 494	114.9	348	115.1	512	129.5	Power generating machinery and equipment	71
9 435	111.1	8 298	103.2	2 469	122.2	1 641	210.8	Machinery specialised for particular industries	72
1 683	85.1	1 548	108.8	475	77.6	490	252.7	Metal working machinery	73
10 300	104.5	8 483	106.9	2 110	121.8	842	180.4	General industrial machinery & equipment, n.e.s., machine parts, n.e.s.	74
6 376	109.7	1 491	110.5	662	153.1	41	140.8	Office machines and automatic data-processing machines	75
2 672	107.4	3 030	113.0	669	145.1	497	223.5	Telecommunications, sound recording & reproduction apparatus & equipment	76
10 588	110.1	8 005	117.4	1 576	146.2	376	151.4	Electr. mach., app. & appliances, n.e.s. & electr. parts thereof	77
17 753	107.4	7 816	97.3	2 600	160.8	1 062	171.3	Road vehicles (including air-cushion vehicles)	78
5 637	83.9	7 727	110.0	645	57.3	367	202.4	Other transport equipment	79
29 411	99.9	11 988	107.5	3 501	120.9	306	120.7	Miscellaneous manufactured articles	8
5 694	92.4	1 810	108.3	663	126.5	13	121.8	Articles of apparel and clothing accessories	84
2 137	102.1	628	104.0	392	68.4	3	79.0	Footwear	85
4 790	107.0	2 626	104.3	628	132.3	184	126.2	Professional, scientific & controlling instruments & apparatus, n.e.s.	87
2 624	103.9	1 079	115.7	202	138.1	20	120.9	Photographic app., equip. & supplies & optical goods; watches & clocks	88
10 330	100.5	4 090	108.1	1 023	124.6	69	109.2	Miscellaneous manufactured articles, n.e.s.	89
6 964	91.4	4 223	81.8	938	113.7	320	111.7	Commodities and transactions not classified elsewhere in SITC	9

TRADE IN AGRICULTURAL PRODUCTS (MAIN CATEGORIES OF PRODUCT)

January – September 1993

IMPORTS

Values in 1000 ECU

SITC Rev. 3	Products	Trading Partners	EUR 12	UEBL	DK	D	GR	E
0	Food and live animals	Extra-EC	23 855 543	1 308 421	1 125 325	5 268 654	215 315	2 044 402
		Class 1	7 919 828	448 180	576 514	1 676 290	97 792	531 452
		EFTA	2 625 581	97 167	348 845	709 466	22 334	106 363
		USA	2 447 700	96 543	55 255	349 440	32 039	281 889
		Class 2	13 736 224	687 468	415 911	2 781 137	84 586	1 447 656
		ACP (69 countries)	3 120 468	110 240	22 123	424 003	13 235	200 817
		Class 4	1 322 833	32 772	70 565	617 610	27 527	28 972
1	Beverages and tobacco	Extra-EC	2 450 163	101 951	67 976	627 544	35 628	622 769
		Class 1	936 252	28 727	37 631	332 526	9 020	52 645
		EFTA	92 781	4 066	5 102	57 514	1 173	770
		USA	577 694	18 728	26 925	204 578	6 361	40 018
		Class 2	1 327 351	54 582	28 643	228 416	20 085	549 715
		ACP (69 countries)	292 382	15 916	7 739	80 073	10 433	28 370
		Class 4	112 550	2 415	1 286	55 073	3 697	1 119
21	Hides, skins and furskins, raw	Extra-EC	539 959	13 989	42 936	63 432	7 162	23 666
		Class 1	336 755	11 664	40 763	47 993	3 407	13 198
		EFTA	148 714	1 334	39 967	37 605	1 442	3 096
		USA	45 424	299	348	4 073	1 229	2 233
		Class 2	94 179	378	39	1 249	1 853	7 338
		ACP (69 countries)	27 264	91		495	1 350	3 758
		Class 4	105 299	1 947	2 133	13 197	1 890	3 089
22	Oilseeds and oleaginous fruits	Extra-EC	2 583 878	172 270	17 518	560 267	64 371	424 023
		Class 1	1 363 767	90 781	14 977	290 625	40 302	205 307
		EFTA	8 517	27	251	5 420		19
		USA	1 256 994	67 252	12 464	255 696	40 055	199 224
		Class 2	1 050 139	79 778	1 698	242 077	19 681	202 251
		ACP (69 countries)	35 031	202	167	7 517	1 639	6 971
		Class 4	98 482	862	661	19 228	3 970	9 876
231	Crude rubber	Extra-EC	460 176	25 237	1 234	100 614	4 815	59 993
		Class 1	2 994	117	84	383	21	257
		EFTA	286	50	21	97		15
		USA	1 716	67	46	219		223
		Class 2	455 491	25 121	1 151	99 802	4 794	59 737
		ACP (69 countries)	87 050	1 637	104	12 376	798	11 725
		Class 4	561			231		
24	Cork and wood	Extra-EC	4 912 279	269 388	239 599	1 002 931	89 904	217 152
		Class 1	3 136 429	138 900	206 530	682 532	49 717	113 592
		EFTA	2 163 540	47 706	200 904	483 036	33 517	44 284
		USA	548 033	60 941	4 665	119 328	14 248	61 838
		Class 2	1 235 624	105 597	9 950	126 642	19 460	98 244
		ACP (69 countries)	575 520	17 656	1 544	58 781	18 894	76 092
		Class 4	532 971	24 052	23 104	192 198	19 571	4 693

**TRADE IN AGRICULTURAL PRODUCTS
(MAIN CATEGORIES OF PRODUCT)**

3D

January – September 1993

IMPORTS

Values in 1000 ECU

F	IRL	I	NL	P	UK	Trading Partners	Products	SITC Rev. 3
3 488 338	202 819	2 511 573	2 903 439	588 696	4 198 561	Extra-EC	Food and live animals	0
981 472	104 850	790 977	722 778	259 424	1 730 099	Class 1		
331 533	8 840	341 329	113 907	137 453	408 344	EFTA		
360 214	85 442	209 251	422 404	80 869	474 354	USA		
2 254 349	80 803	1 379 137	1 985 006	279 789	2 340 382	Class 2		
640 965	25 703	244 684	305 056	43 519	1 090 123	ACP (69 countries)		
125 711	750	239 579	106 434	16 234	56 679	Class 4		
142 835	8 705	71 368	296 353	17 770	457 264	Extra-EC	Beverages and tobacco	1
45 370	2 922	47 515	160 369	2 392	217 135	Class 1		
5 631	99	12 766	1 603	168	3 889	EFTA		
20 147	2 249	20 339	135 707	1 412	101 230	USA		
81 250	5 686	17 234	122 766	14 588	204 386	Class 2		
7 988	3 206	2 220	44 719	5 067	86 651	ACP (69 countries)		
8 877	35	2 979	7 911	44	29 114	Class 4		
39 769	190	285 826	17 539	9 155	36 295	Extra-EC	Hides, skins and furskins, raw	21
34 752	164	152 922	3 603	6 498	21 791	Class 1		
6 926		45 198	633	908	11 605	EFTA		
5 284	163	24 734	2 006	3 410	1 645	USA		
3 869	7	71 074	55	699	7 618	Class 2		
1 311		13 115		462	6 682	ACP (69 countries)		
1 113	19	60 196	13 371	1 906	6 438	Class 4		
112 580	2 749	316 719	641 839	105 341	166 201	Extra-EC	Oilseeds and oleaginous fruits	22
82 114	2 162	123 392	375 160	61 692	77 255	Class 1		
46		753	1 631		370	EFTA		
58 938	2 129	121 379	364 431	61 537	73 889	USA		
24 582	356	162 391	210 850	31 323	75 152	Class 2		
1 175		8 047	2 560	1 113	5 640	ACP (69 countries)		
1 450		28 519	21 113	11 500	1 303	Class 4		
104 918	3 539	71 740	6 454	3 969	77 663	Extra-EC	Crude rubber	231
287	285	664	44	77	775	Class 1		
1	3	4	25	70		EFTA		
192	199	122	19	7	622	USA		
104 324	3 183	70 305	6 375	3 892	76 807	Class 2		
25 954	962	11 513	953	1 590	19 438	ACP (69 countries)		
30		254	33		13	Class 4		
407 857	50 217	1 129 583	497 178	76 118	932 352	Extra-EC	Cork and wood	24
199 397	32 180	758 610	250 973	7 834	696 164	Class 1		
134 218	22 082	483 328	201 935	590	511 940	EFTA		
47 148	6 579	129 391	26 120	4 737	73 038	USA		
187 399	13 489	255 465	206 984	68 179	144 215	Class 2		
134 488	10 204	143 879	29 910	57 233	26 839	ACP (69 countries)		
20 489	4 546	113 618	38 805	70	91 825	Class 4		

TRADE IN AGRICULTURAL PRODUCTS (MAIN CATEGORIES OF PRODUCT)

January – September 1993

IMPORTS

Values in 1000 ECU

SITC Rev. 3	Products	Trading Partners	EUR 12	UEBL	DK	D	GR	E
26	Textiles fibres	Extra-EC	1 738 191	76 224	6 457	346 353	17 094	88 513
		Class 1	728 642	35 270	5 459	162 334	10 422	29 146
		EFTA	21 657	1 128	238	9 578	45	966
		USA	99 701	1 625	3 160	9 772	1 083	9 683
		Class 2	462 057	25 818	868	90 766	5 289	24 617
		ACP (69 countries)	151 726	7 379	15	26 753	31	7 050
		Class 4	361 717	12 514	78	68 709	1 381	21 934
		29	Crude animal and vegetable materials, n.e.s.	Extra-EC	1 503 644	26 685	55 082	496 267
		Class 1	509 394	13 849	35 702	158 054	4 093	19 990
		EFTA	68 918	1 358	15 417	26 827	163	3 350
		USA	235 732	7 190	8 575	64 424	1 692	9 703
		Class 2	737 376	9 621	9 209	198 712	2 697	38 285
		ACP (69 countries)	130 050	3 118	1 480	24 303	144	1 831
		Class 4	102 047	1 520	2 808	62 790	649	1 822
		4	Animal and vegetable oils, fats and waxes	Extra-EC	1 266 107	89 870	29 562	300 476
		Class 1	249 477	26 625	9 274	52 898	1 900	23 580
		EFTA	76 701	789	8 136	26 275	85	400
		USA	131 526	8 998	1 124	19 889	1 648	22 419
		Class 2	963 712	62 442	20 104	229 331	4 102	55 502
		ACP (69 countries)	145 727	5 789	1 400	19 180		468
		Class 4	36 541	637	147	12 972	2 324	865

**TRADE IN AGRICULTURAL PRODUCTS
(MAIN CATEGORIES OF PRODUCT)**

3D

January – September 1993

IMPORTS

Values in 1000 ECU

F	IRL	I	NL	P	UK	Trading Partners	Products	SITC Rev. 3
214 596	15 738	640 473	15 942	128 546	188 255	Extra-EC	Textiles fibres	26
93 212	5 640	257 310	6 903	15 617	107 329	Class 1		
1 074	245	2 751	422	2	5 208	EFTA		
4 070	2 040	40 864	3 439	4 279	19 686	USA		
51 351	3 815	130 153	4 665	76 895	47 820	Class 2		
7 570	2 210	36 897	196	58 674	4 951	ACP (69 countries)		
66 499	4 669	147 612	521	35 431	2 369	Class 4		
166 799	12 567	150 725	326 590	12 824	183 157	Extra-EC		
54 775	6 356	45 417	92 739	6 282	72 137	Class 1	Crude animal and vegetable materials, n.e.s.	29
7 674	682	6 659	3 645	424	2 719	EFTA		
30 970	4 989	18 960	48 349	2 960	37 920	USA		
88 955	5 157	82 377	197 155	6 370	98 838	Class 2		
25 925	232	14 282	40 320	435	17 980	ACP (69 countries)		
11 790	6	11 713	8 244		705	Class 4		
118 869	3 694	194 046	247 277	15 182	178 251	Extra-EC		
11 098	2 320	30 465	59 556	996	30 765	Class 1		
5 562	125	5 450	13 099	133	16 647	EFTA		
3 554	2 195	20 671	39 858	858	10 312	USA		
99 537	1 162	157 063	178 000	14 162	142 307	Class 2		
25 599		20 432	31 893	72	40 894	ACP (69 countries)		
4 409		5 328	7 682	25	2 152	Class 4		

TRADE IN AGRICULTURAL PRODUCTS (MAIN CATEGORIES OF PRODUCT)

January – September 1993

IMPORTS

Quantity in 1000 Kg

SITC Rev. 3	Products	Trading Partners	EUR 12	UEBL	DK	D	GR	E
0	Food and live animals	Extra-EC	50 852 805	3 060 165	2 581 941	8 588 254	325 563	6 235 186
		Class 1	14 385 514	504 929	450 528	2 084 148	127 411	2 513 532
		EFTA	1 303 156	38 410	219 455	347 071	7 352	36 041
		USA	9 853 341	122 131	154 077	1 086 515	76 432	2 058 985
		Class 2	32 099 110	2 092 182	1 472 397	5 301 131	166 274	3 611 529
		ACP (69 countries)	4 081 631	170 811	77 949	388 449	7 497	183 428
		Class 4	1 761 603	39 946	187 537	922 128	24 267	35 682
1	Beverages and tobacco	Extra-EC	3 649 640	34 794	26 662	361 246	18 613	73 131
		Class 1	3 158 599	12 817	17 582	191 455	5 744	33 947
		EFTA	2 837 222	6 803	8 808	95 536	1 209	297
		USA	149 700	3 886	6 829	44 155	3 337	8 200
		Class 2	334 080	18 623	7 983	86 374	9 373	34 094
		ACP (69 countries)	96 965	4 664	2 162	25 722	3 631	7 805
		Class 4	131 450	1 684	955	78 565	2 258	1 153
21	Hides, skins and furskins, raw	Extra-EC	266 497	6 748	1 474	36 126	2 649	14 652
		Class 1	149 401	4 822	1 391	23 807	533	8 264
		EFTA	50 842	771	1 368	20 962	77	2 311
		USA	17 919	63	9	549	39	1 669
		Class 2	28 314	245	1	224	1 092	3 699
		ACP (69 countries)	11 784	152		14	857	1 549
		Class 4	87 891	1 683	83	12 061	1 011	2 658
22	Oilseeds and oleaginous fruits	Extra-EC	11 629 372	862 619	63 110	2 515 578	253 524	1 904 011
		Class 1	6 350 713	468 339	51 596	1 320 184	159 578	970 261
		EFTA	27 900	48	249	15 242		32
		USA	5 852 577	340 883	41 454	1 168 051	158 221	941 617
		Class 2	4 683 418	386 777	8 105	1 102 168	69 664	879 117
		ACP (69 countries)	174 772	292	1 090	24 504	2 748	46 864
		Class 4	455 297	4 304	2 091	72 081	22 848	45 783
231	Crude rubber	Extra-EC	584 885	33 286	1 723	127 842	5 908	78 378
		Class 1	1 852	93	82	238	19	134
		EFTA	175	16	25	32		25
		USA	886	77	35	144		95
		Class 2	580 967	33 194	1 641	126 997	5 889	78 245
		ACP (69 countries)	120 547	2 193	141	16 034	1 129	16 214
		Class 4	821			372		
24	Cork and wood	Extra-EC	15 272 836	599 123	856 316	2 897 951	339 109	624 986
		Class 1	9 473 462	315 798	692 610	1 587 212	128 831	260 243
		EFTA	7 635 048	167 511	686 333	1 349 844	98 616	154 075
		USA	714 600	84 819	5 061	140 520	23 837	96 019
		Class 2	2 800 404	186 124	15 426	256 198	61 048	343 531
		ACP (69 countries)	1 697 087	43 102	4 158	158 749	60 367	220 791
		Class 4	2 984 494	96 314	148 256	1 052 401	144 652	20 590

**TRADE IN AGRICULTURAL PRODUCTS
(MAIN CATEGORIES OF PRODUCT)**

3D

January – September 1993

IMPORTS

Quantity in 1000 Kg

F	IRL	I	NL	P	UK	Trading Partners	Products	SITC Rev. 3
6 181 126	1 070 651	4 694 664	9 696 662	1 827 837	6 590 756	Extra-EC	Food and live animals	0
1 106 289	590 149	1 057 999	3 163 393	722 236	2 064 900	Class 1		
127 567	11 984	145 642	91 965	44 187	233 482	EFTA		
761 141	551 975	592 387	2 815 579	595 170	1 038 949	USA		
4 697 858	355 882	2 939 867	6 268 622	945 306	4 248 062	Class 2		
760 206	47 956	410 374	378 870	71 638	1 584 453	ACP (69 countries)		
83 509	3 450	252 874	121 668	20 005	70 537	Class 4		
2 768 816	3 117	65 082	80 400	5 361	212 418	Extra-EC	Beverages and tobacco	1
2 713 625	1 284	42 094	37 829	715	101 507	Class 1		
2 698 136	41	21 313	931	50	4 098	EFTA		
7 181	989	4 119	29 925	443	40 636	USA		
44 815	1 805	13 566	34 860	4 320	78 267	Class 2		
4 099	968	646	16 741	1 587	28 940	ACP (69 countries)		
6 849	18	4 427	5 595	19	29 927	Class 4		
26 933	157	141 002	17 377	7 003	12 376	Extra-EC	Hides, skins and furskins, raw	21
26 003	138	69 067	2 720	4 912	7 744	Class 1		
1 935		17 529	590	555	4 744	EFTA		
957	137	10 186	1 441	2 707	162	USA		
388	1	21 406	69	502	687	Class 2		
51		8 293		353	515	ACP (69 countries)		
522	17	50 170	14 197	1 548	3 941	Class 4		
497 205	9 018	1 482 552	2 942 728	472 665	626 362	Extra-EC	Oilseeds and oleaginous fruits	22
378 253	6 363	578 637	1 852 880	280 643	283 979	Class 1		
15		4 759	7 373		182	EFTA		
261 502	6 282	571 759	1 806 444	280 241	276 123	USA		
107 416	1 565	757 707	930 058	136 873	303 968	Class 2		
4 766		61 867	5 993	5 867	20 781	ACP (69 countries)		
5 941		142 430	100 270	54 155	5 394	Class 4		
131 347	3 983	85 438	8 229	5 278	103 473	Extra-EC	Crude rubber	231
256	190	346	48	39	407	Class 1		
	2	1	36	38		EFTA		
189	90	52	12	1	191	USA		
130 718	3 714	84 221	8 142	5 239	102 967	Class 2		
35 376	1 134	14 979	1 334	2 261	29 752	ACP (69 countries)		
47		341	40		21	Class 4		
1 144 498	133 987	4 404 190	1 331 971	242 332	2 698 373	Extra-EC	Cork and wood	24
513 397	87 543	3 044 395	763 368	13 020	2 067 045	Class 1		
429 626	72 228	2 313 903	697 474	1 354	1 664 084	EFTA		
59 458	8 661	179 282	32 825	7 876	76 242	USA		
544 976	25 942	515 848	387 215	229 219	234 877	Class 2		
452 156	21 887	349 858	112 348	206 580	67 091	ACP (69 countries)		
84 184	20 500	840 399	180 835	65	396 298	Class 4		

TRADE IN AGRICULTURAL PRODUCTS (MAIN CATEGORIES OF PRODUCT)

January – September 1993

IMPORTS

Quantity in 1000 Kg

SITC Rev. 3	Products	Trading Partners	EUR 12	UEBL	DK	D	GR	E
26	Textiles fibres	Extra-EC	1 194 464	50 899	4 382	244 235	9 162	84 862
		Class 1	401 471	18 051	3 444	84 211	5 300	24 566
		EFTA	19 477	1 687	58	7 176	3	1 157
		USA	87 005	1 711	2 535	11 718	896	8 045
		Class 2	406 530	18 629	737	84 135	2 630	25 701
		ACP (69 countries)	143 315	7 471	30	26 869	60	7 781
		Class 4	355 319	13 187	196	73 507	1 231	23 484
29	Crude animal and vegetable materials, n.e.s.	Extra-EC	1 215 812	32 637	203 664	304 468	4 564	37 438
		Class 1	666 168	24 427	177 197	136 171	1 834	10 089
		EFTA	214 752	3 416	151 719	24 869	7	141
		USA	145 178	5 632	3 283	39 361	172	1 717
		Class 2	354 836	5 107	3 497	89 587	1 206	21 934
		ACP (69 countries)	58 622	1 493	488	9 039	61	727
		Class 4	98 431	1 293	10 093	53 482	1 243	4 142
4	Animal and vegetable oils, fats and waxes	Extra-EC	3 112 260	236 457	82 378	758 795	19 716	221 184
		Class 1	649 286	78 732	27 747	118 079	3 450	75 205
		EFTA	216 296	2 181	24 624	71 419	168	556
		USA	329 690	22 959	3 115	37 192	3 023	73 001
		Class 2	2 313 100	155 318	53 830	582 605	10 128	143 168
		ACP (69 countries)	355 240	15 483	4 075	52 783		1 321
		Class 4	129 283	2 150	768	50 915	5 911	2 542

**TRADE IN AGRICULTURAL PRODUCTS
(MAIN CATEGORIES OF PRODUCT)**

3D

January – September 1993

IMPORTS

Quantity in 1000 Kg

F	IRL	I	NL	P	UK	Trading Partners	Products	SITC Rev. 3
163 396	13 747	355 899	13 300	125 337	129 245	Extra-EC	Textiles fibres	26
53 697	3 710	123 205	6 370	10 731	68 186	Class 1		
1 028	210	2 210	599	1	5 348	EFTA		
4 069	1 556	31 050	3 621	3 362	18 442	USA		
42 419	4 002	90 508	4 352	81 668	51 749	Class 2		
8 174	2 271	30 849	260	54 453	5 097	ACP (69 countries)		
67 082	4 363	136 859	709	32 455	2 246	Class 4		
129 505	5 027	81 069	243 434	12 437	161 569	Extra-EC		
59 980	1 170	27 727	148 706	6 062	72 805	Class 1		
23 616	119	2 191	4 561	707	3 406	EFTA		
29 968	815	5 691	13 612	2 305	42 622	USA		
55 596	3 463	36 895	74 328	6 308	56 915	Class 2		
19 664	131	3 233	16 810	199	6 777	ACP (69 countries)		
8 033	1	11 031	8 358		755	Class 4		
208 879	4 292	338 060	672 211	40 409	529 879	Extra-EC	Animal and vegetable oils, fats and waxes	4
16 973	1 887	75 547	166 389	2 888	82 389	Class 1		
9 424	387	13 801	43 643	356	49 737	EFTA		
4 685	1 500	48 385	106 836	2 532	26 462	USA		
175 385	2 202	247 146	467 971	37 341	438 006	Class 2		
42 342		36 764	93 329	56	109 087	ACP (69 countries)		
10 410		13 776	36 515	179	6 117	Class 4		

TRADE IN AGRICULTURAL PRODUCTS (MAIN CATEGORIES OF PRODUCT)

January – September 1993

EXPORTS

Values in 1000 ECU

SITC Rev. 3	Products	Trading Partners	EUR 12	UEBL	DK	D	GR	E
0	Food and live animals	Extra-EC	19 224 136	981 734	2 050 024	3 280 605	337 704	1 511 372
		Class 1	7 173 460	255 971	1 276 659	1 404 524	103 391	551 521
		EFTA	3 471 080	102 975	436 415	885 136	22 470	226 974
		USA	1 320 908	63 245	211 475	205 574	24 633	158 035
		Class 2	8 028 998	561 073	560 424	695 135	77 191	847 810
		ACP (69 countries)	1 356 858	119 851	45 310	71 477	8 638	48 225
		Class 4	3 577 769	128 081	155 870	1 134 604	144 844	106 808
1	Beverages and tobacco	Extra-EC	6 594 933	97 427	73 433	663 065	206 259	318 396
		Class 1	3 585 795	18 162	45 605	319 958	91 789	138 745
		EFTA	753 741	5 795	31 868	133 309	12 119	59 025
		USA	1 658 793	8 128	8 607	107 692	40 469	40 064
		Class 2	2 309 268	37 437	20 456	111 249	36 590	138 510
		ACP (69 countries)	221 494	9 738	1 532	11 980	1 510	19 618
		Class 4	629 952	27 190	6 862	212 139	74 619	39 173
21	Hides, skins and furskins, raw	Extra-EC	466 496	8 919	146 020	55 966	6 094	9 995
		Class 1	181 950	3 397	66 988	27 249	5 033	4 244
		EFTA	97 152	8	51 164	20 541	1	222
		USA	17 119	1 431	6 466	74		
		Class 2	166 289	4 176	74 926	16 080	718	4 055
		ACP (69 countries)	827			3		
		Class 4	22 623	1 244	2 155	11 555	267	793
22	Oilseeds and oleaginous fruits	Extra-EC	155 977	4 656	9 758	40 402	1 990	1 886
		Class 1	102 296	3 829	6 026	24 389	727	70
		EFTA	17 449	380	1 988	7 506	29	
		USA	1 716	6	3	127	78	8
		Class 2	36 586	145	3 428	12 714	435	1 631
		ACP (69 countries)	730	85		8	10	4
		Class 4	16 524	683	303	3 254	345	168
231	Crude rubber	Extra-EC	13 602	122	25	5 661	27	289
		Class 1	4 076	44	23	2 011		
		EFTA	2 564	13	23	1 613		
		USA	99			1		
		Class 2	3 268	69	2	470	11	284
		ACP (69 countries)	365					75
		Class 4	6 201	7		3 165	5	4
24	Cork and wood	Extra-EC	459 207	11 211	26 437	246 831	11 385	19 885
		Class 1	359 227	5 938	24 013	226 069	694	3 668
		EFTA	282 524	3 132	23 510	195 920	92	1 246
		USA	14 625	110	105	1 208	26	885
		Class 2	77 391	4 951	2 325	4 380	10 398	15 782
		ACP (69 countries)	2 850	42	7	73	37	251
		Class 4	18 853	323	98	14 155	290	435

**TRADE IN AGRICULTURAL PRODUCTS
(MAIN CATEGORIES OF PRODUCT)**

3D

January – September 1993

EXPORTS

Values in 1000 ECU

F	IRL	I	NL	P	UK	Trading Partners	Products	SITC Rev. 3
3 931 425	759 579	1 822 557	3 016 643	91 065	1 441 428	Extra-EC	Food and live animals	0
806 154	197 068	946 599	997 042	42 537	591 994	Class 1		
458 414	93 662	505 757	533 565	12 846	192 866	EFTA		
114 597	24 857	173 202	192 389	14 209	138 692	USA		
2 180 509	524 765	555 816	1 407 597	47 606	571 072	Class 2		
437 442	82 870	115 315	282 168	35 187	110 375	ACP (69 countries)		
835 908	24 507	305 059	474 613	488	266 987	Class 4		
1 983 451	145 435	523 267	581 158	63 704	1 939 338	Extra-EC	Beverages and tobacco	1
1 278 097	133 018	385 490	350 506	33 462	790 963	Class 1		
272 850	12 257	98 179	50 360	11 863	66 116	EFTA		
508 834	87 349	212 437	241 518	12 855	390 840	USA		
643 451	9 595	49 547	168 900	28 758	1 064 775	Class 2		
43 428	1 370	10 310	17 072	20 229	84 707	ACP (69 countries)		
55 862	1 273	76 681	53 732	589	81 832	Class 4		
27 345	12 912	24 478	117 036	165	57 566	Extra-EC	Hides, skins and furskins, raw	21
19 602	2 956	6 914	24 034	161	21 372	Class 1		
2 250	905	722	18 012	63	3 264	EFTA		
803	1 385	1 104	1 397	96	4 363	USA		
7 294	8 943	12 131	3 646	5	34 315	Class 2		
36		64	177	2	545	ACP (69 countries)		
66	22	4 659	1 414		448	Class 4		
70 582		945	20 596	1	5 161	Extra-EC	Oilseeds and oleaginous fruits	22
53 955		694	7 945		4 661	Class 1		
2 980		47	4 253		266	EFTA		
147		12	1 307		28	USA		
15 792		73	1 946	1	421	Class 2		
59		17	404	1	142	ACP (69 countries)		
823		178	10 693		77	Class 4		
693	17	2 565	444	7	3 752	Extra-EC	Crude rubber	231
227		767	253		751	Class 1		
155		104	173		483	EFTA		
1		6	18		73	USA		
371	17	1 308	126	6	604	Class 2		
22		70	25	6	167	ACP (69 countries)		
94		465	65		2 396	Class 4		
66 676	436	46 950	7 724	16 112	5 560	Extra-EC	Cork and wood	24
45 163	367	39 932	5 230	4 964	3 189	Class 1		
38 207	231	14 380	3 812	923	1 071	EFTA		
1 589	114	7 676	213	1 421	1 278	USA		
20 543	42	5 982	1 515	9 397	2 076	Class 2		
1 473		376	54	446	91	ACP (69 countries)		
957	8	780	980	590	237	Class 4		

TRADE IN AGRICULTURAL PRODUCTS (MAIN CATEGORIES OF PRODUCT)

January – September 1993

EXPORTS

Values in 1000 ECU

SITC Rev. 3	Products	Trading Partners	EUR 12	UEBL	DK	D	GR	E
26	Textiles fibres	Extra-EC	402 027	45 591	1 087	87 333	80 101	15 108
		Class 1	195 692	22 807	935	47 763	23 734	3 738
		EFTA	78 913	5 551	923	28 605	3 857	3 115
		USA	25 799	8 315	8	1 733	290	73
		Class 2	127 837	17 138	128	14 488	43 413	9 544
		ACP (69 countries)	1 555	149		27	16	4
		Class 4	48 834	3 279	24	15 179	11 896	288
29	Crude animal and vegetable materials, n.e.s.	Extra-EC	1 337 731	20 929	120 042	284 685	4 459	31 602
		Class 1	970 473	12 356	106 507	174 860	1 966	19 110
		EFTA	574 417	8 971	91 628	125 795	301	3 488
		USA	193 937	847	5 869	18 146	676	10 446
		Class 2	201 450	4 485	5 500	36 839	2 238	11 193
		ACP (69 countries)	15 882	274	542	5 772	10	49
		Class 4	133 641	3 912	4 332	53 576	244	1 249
4	Animal and vegetable oils, fats and waxes	Extra-EC	950 401	46 923	24 381	186 071	27 996	167 872
		Class 1	428 598	16 707	9 553	71 629	10 768	77 227
		EFTA	113 671	14 168	8 059	52 217	618	5 392
		USA	184 119	1 523	199	10 331	5 137	37 472
		Class 2	357 759	17 520	4 214	53 116	10 034	85 920
		ACP (69 countries)	85 411	8 525	1 582	11 543	151	3 381
		Class 4	118 104	11 596	278	41 466	6 756	4 308

**TRADE IN AGRICULTURAL PRODUCTS
(MAIN CATEGORIES OF PRODUCT)**

3D

January – September 1993

EXPORTS

Values in 1000 ECU

F	IRL	I	NL	P	UK	Trading Partners	Products	SITC Rev. 3
65 018	773	20 617	2 996	1 105	82 298	Extra-EC	Textiles fibres	26
32 983	672	12 535	937	304	49 284	Class 1		
16 829	7	6 452	334	81	13 159	EFTA		
1 097	326	680	274		13 003	USA		
19 405	60	5 044	1 717	801	16 099	Class 2		
286		415	117	33	508	ACP (69 countries)		
6 783	41	2 618	344		8 382	Class 4		
109 716	5 714	89 036	622 407	8 268	40 873	Extra-EC		
66 302	4 718	66 632	485 489	7 862	24 671	Class 1	Crude animal and vegetable materials, n.e.s.	29
26 599	27	42 599	269 089	1 189	4 731	EFTA		
25 387	4 373	9 266	105 536	3 372	10 019	USA		
37 470	680	16 626	77 120	395	8 904	Class 2		
3 255	211	375	4 105	100	1 189	ACP (69 countries)		
5 615	45	5 123	57 941	5	1 599	Class 4		
57 231	326	216 408	170 675	21 736	30 782	Extra-EC		
9 620	313	163 169	45 371	6 793	17 448	Class 1	Animal and vegetable oils, fats and waxes	4
3 780	276	11 796	13 770	61	3 534	EFTA		
1 118	34	109 310	11 878	863	6 254	USA		
44 422	5	27 741	89 422	14 921	10 444	Class 2		
10 261		5 638	38 874	4 129	1 327	ACP (69 countries)		
3 045	8	24 346	24 593	20	1 688	Class 4		

TRADE IN AGRICULTURAL PRODUCTS (MAIN CATEGORIES OF PRODUCT)

January – September 1993

EXPORTS

Quantity in 1000 Kg

SITC Rev. 3	Products	Trading Partners	EUR 12	UEBL	DK	D	GR	E
0	Food and live animals	Extra-EC	40 781 569	2 144 861	2 020 366	6 793 610	973 249	2 159 884
		Class 1	7 313 026	213 664	725 219	1 778 852	212 040	627 568
		EFTA	3 945 093	82 042	408 534	1 121 566	38 084	329 807
		USA	746 332	26 920	94 345	95 908	23 411	104 501
		Class 2	17 606 132	1 422 094	540 870	1 412 590	222 004	1 207 214
		ACP (69 countries)	3 549 473	385 952	40 603	173 641	27 713	42 172
		Class 4	14 628 258	457 730	698 744	3 526 330	522 181	322 356
1	Beverages and tobacco	Extra-EC	5 719 060	85 959	59 412	463 145	151 643	1 025 138
		Class 1	3 353 098	11 260	23 738	234 006	43 272	107 376
		EFTA	1 816 474	2 356	14 000	100 523	5 358	55 825
		USA	1 051 804	6 857	6 821	105 560	15 009	16 190
		Class 2	1 571 774	24 203	24 255	50 391	26 231	829 371
		ACP (69 countries)	192 016	6 921	838	9 214	2 501	45 202
		Class 4	757 573	47 694	10 720	172 293	81 181	86 520
21	Hides, skins and furskins, raw	Extra-EC	195 771	7 538	11 832	35 616	3 008	4 581
		Class 1	62 322	2 176	9 805	20 791	2 598	1 330
		EFTA	25 292	3	5 686	15 302	1	63
		USA	3 611	632	67	37		
		Class 2	56 106	4 340	1 892	4 190	201	2 642
		ACP (69 countries)	570			3		
		Class 4	18 194	847	98	9 764	86	462
22	Oilseeds and oleaginous fruits	Extra-EC	604 087	20 554	46 437	165 284	5 696	2 057
		Class 1	422 627	18 130	28 928	88 457	1 657	153
		EFTA	35 341	1 342	6 868	16 016	17	
		USA	1 956	8	3	84	56	
		Class 2	157 823	544	17 427	73 085	2 466	1 515
		ACP (69 countries)	1 429	320		5	12	
		Class 4	22 405	1 881	80	3 693	520	289
231	Crude rubber	Extra-EC	12 336	121	3	5 363	16	222
		Class 1	3 353	29	3	1 944		
		EFTA	2 260	7	3	1 587		
		USA	63					
		Class 2	2 084	87		259	7	220
		ACP (69 countries)	181					61
		Class 4	6 869	5		3 150	1	2
24	Cork and wood	Extra-EC	3 415 859	65 898	157 225	2 700 694	31 473	54 604
		Class 1	3 039 668	25 045	153 833	2 555 811	1 737	17 777
		EFTA	2 695 637	13 142	153 059	2 267 733	126	13 534
		USA	11 923	90	35	6 180	44	270
		Class 2	245 591	39 928	3 294	26 015	28 801	36 629
		ACP (69 countries)	6 160	124	12	425	41	94
		Class 4	99 909	925	96	89 621	931	193

**TRADE IN AGRICULTURAL PRODUCTS
(MAIN CATEGORIES OF PRODUCT)**

3D

January – September 1993

EXPORTS

Quantity in 1000 Kg

F	IRL	I	NL	P	UK	Trading Partners	Products	SITC Rev. 3
15 167 843	501 318	3 753 617	3 778 518	81 353	3 406 950	Extra-EC	Food and live animals	0
1 088 428	63 553	1 119 211	924 267	33 087	527 137	Class 1		
608 730	12 691	532 015	568 082	12 121	231 421	EFTA		
54 683	12 335	149 131	109 291	8 163	67 644	USA		
8 234 638	362 256	1 824 785	1 478 418	47 639	853 624	Class 2		
1 883 437	81 529	224 785	474 498	31 455	183 688	ACP (69 countries)		
5 242 089	69 025	773 168	1 001 360	358	2 014 917	Class 4		
2 242 149	49 610	496 932	561 764	82 578	500 730	Extra-EC	Beverages and tobacco	1
1 997 775	45 165	313 035	317 867	24 421	235 183	Class 1		
1 466 838	4 604	102 028	31 968	10 921	22 053	EFTA		
314 121	29 713	144 863	267 767	8 484	136 419	USA		
203 344	2 708	36 121	159 175	56 535	159 440	Class 2		
27 133	244	9 596	18 773	50 821	20 773	ACP (69 countries)		
38 744	1 470	133 747	78 443	1 059	105 702	Class 4		
14 156	6 961	21 636	66 325	55	24 063	Extra-EC	Hides, skins and furskins, raw	21
10 357	1 279	2 777	3 885	53	7 271	Class 1		
1 286	137	116	1 716	13	969	EFTA		
455	761	136	30	40	1 453	USA		
3 496	5 198	13 077	4 576	1	16 493	Class 2		
6		48	117	1	395	ACP (69 countries)		
60	20	5 184	1 606		67	Class 4		
306 631		2 190	33 975	2	21 261	Extra-EC	Oilseeds and oleaginous fruits	22
248 247		2 007	14 249		20 799	Class 1		
1 198		207	9 207		486	EFTA		
4		9	1 755		37	USA		
56 980		50	5 350	2	404	Class 2		
29		14	870	2	177	ACP (69 countries)		
1 388		133	14 365		56	Class 4		
407	4	1 909	395	2	3 894	Extra-EC	Crude rubber	231
170		521	228		458	Class 1		
115		32	149		367	EFTA		
		20	8		35	USA		
193	4	862	93	2	357	Class 2		
9		39	12	2	58	ACP (69 countries)		
45		516	74		3 076	Class 4		
285 681	8 906	41 063	13 827	48 426	8 062	Extra-EC	Cork and wood	24
213 770	8 737	33 226	10 360	13 797	5 575	Class 1		
198 602	8 499	17 695	8 142	10 776	4 329	EFTA		
1 854	194	943	237	1 519	557	USA		
66 021	76	6 279	2 703	33 618	2 227	Class 2		
2 746		659	124	1 881	54	ACP (69 countries)		
5 855	23	774	758	478	255	Class 4		

TRADE IN AGRICULTURAL PRODUCTS (MAIN CATEGORIES OF PRODUCT)

January – September 1993

EXPORTS

Quantity in 1000 Kg

SITC Rev. 3	Products	Trading Partners	EUR 12	UEBL	DK	D	GR	E
26	Textiles fibres	Extra-EC	253 718	36 989	415	30 986	97 987	13 832
		Class 1	103 301	18 090	314	17 259	27 391	3 591
		EFTA	35 634	3 867	300	12 095	4 651	3 121
		USA	15 566	8 163	14	608	392	88
		Class 2	108 181	14 605	82	5 739	56 738	8 593
		ACP (69 countries)	948	196		23	20	1
		Class 4	28 327	2 202	17	5 682	12 584	242
29	Crude animal and vegetable materials, n.e.s.	Extra-EC	453 403	6 761	52 400	82 093	919	9 726
		Class 1	346 006	4 144	45 058	56 704	637	4 835
		EFTA	193 897	3 401	39 768	49 993	23	1 463
		USA	44 000	126	2 690	2 572	241	1 813
		Class 2	49 019	1 196	1 783	5 893	229	4 643
		ACP (69 countries)	2 698	162	66	452		11
		Class 4	53 439	1 202	5 245	16 197	49	241
4	Animal and vegetable oils, fats and waxes	Extra-EC	1 369 043	109 393	41 697	371 068	35 315	167 503
		Class 1	485 148	41 384	23 685	141 414	7 412	49 638
		EFTA	208 861	35 151	21 114	109 595	312	5 352
		USA	130 958	4 157	145	21 164	4 466	10 626
		Class 2	588 193	39 457	7 579	101 639	21 201	109 169
		ACP (69 countries)	163 057	23 187	3 011	24 820	77	2 501
		Class 4	202 152	25 778	603	73 942	6 183	8 256

**TRADE IN AGRICULTURAL PRODUCTS
(MAIN CATEGORIES OF PRODUCT)**

3D

January – September 1993

EXPORTS

Quantity in 1000 Kg

F	IRL	I	NL	P	UK	Trading Partners	Products	SITC Rev. 3
30 071	354	8 109	2 072	626	32 277	Extra-EC	Textiles fibres	26
14 098	300	3 339	610	55	18 254	Class 1		
6 295	7	1 368	257	43	3 630	EFTA		
281	53	148	33		5 786	USA		
10 114	23	2 952	1 288	570	7 477	Class 2		
143		24	192	24	325	ACP (69 countries)		
3 367	29	1 755	170		2 279	Class 4		
26 548	2 218	30 215	222 413	3 292	16 818	Extra-EC	Crude animal and vegetable materials, n.e.s.	29
16 024	756	23 929	180 622	2 995	10 302	Class 1		
8 821	66	13 078	74 040	696	2 548	EFTA		
4 654	518	941	23 760	1 638	5 047	USA		
7 443	1 194	4 150	16 387	215	5 886	Class 2		
515	10	130	767	14	571	ACP (69 countries)		
2 879	133	1 949	24 945	1	598	Class 4		
95 325	1 570	174 711	325 507	10 885	36 069	Extra-EC	Animal and vegetable oils, fats and waxes	4
10 487	1 478	110 569	78 130	1 689	19 262	Class 1		
1 937	1 310	9 522	20 903	17	3 648	EFTA		
359	164	58 940	20 094	416	10 427	USA		
77 739	19	36 604	173 100	9 168	12 518	Class 2		
23 551		7 619	71 835	4 845	1 611	ACP (69 countries)		
6 836	73	26 077	51 760	29	2 615	Class 4		

EC TRADE IN PETROLEUM AND PETROLEUM DERIVATIVES

January – September 1993

Petroleum oils, crude SITC Rev. 3 : 333

Values in 1000 ECU

Trading partners	EUR 12	UEBL	DK	D	GR	E
IMPORTS						
Extra-EC	31 257 577	574 878	383 331	6 659 860	956 365	3 003 072
Saudi Arabia	5 564 214	32 750		577 711	94 226	546 397
Norway	5 343 560	221 319	254 345	1 303 632		21 023
Libya	3 802 865	27 714		1 048 626	168 488	395 864
Iran	3 638 708	109 589	11 323	164 895	420 354	244 778
Russia	3 404 654	95 909	80 410	1 272 503	32 156	336 200
Algeria	1 896 834	3 803		799 985		188 417
Nigeria	1 811 589	7 556		510 310		368 916
Kuwait	1 226 737		6 176			34 409
Syria	1 080 847			442 741		186 275
Egypt	821 122				214 073	58 314
Mexico	627 810	1 915		11 754		427 385
Venezuela	474 798	25 723		353 073		4 042
Angola	251 716	4 762		54 076		32 007
Cameroon	242 515					74 026
United Arab Emirates	237 227	35 883				7 806
Gabon	187 638					12 851
Congo	169 441			13 387		11 529
Yemen	127 723			74 352		
Ukraine	88 664			14 369		
Tunisia	70 981	3 025		9 710	7 337	9 426
Liberia	62 829					43 408
Latvia	46 058		31 076			
Iraq	19 732				19 732	
Gibraltar	9 967					
EXPORTS						
Extra-EC	2 824 262	1	246 191	4	17 232	22
USA	1 624 401		6 350			
Sweden	332 651		159 776			
Canada	260 124					
Poland	213 753					
Finland	211 949		14 716			
Norway	118 182		65 349			
Martinique	18 532					
Austria	160			3		

**EC TRADE IN PETROLEUM AND
PETROLEUM DERIVATIVES**

3E

January – September 1993

Petroleum oils, crude SITC Rev. 3 : 333

Values in 1000 ECU

F	IRL	I	NL	P	UK	Trading partners
IMPORTS						
5 147 026	147 892	5 783 604	4 132 895	647 804	3 820 850	Extra-EC
1 627 911		947 938	969 073	39 462	728 746	Saudi Arabia
580 164	147 892	40 462	513 585	33 816	2 227 322	Norway
172 147		1 923 026	4 371	38 370	24 259	Libya
958 786		682 985	810 044	38 939	197 015	Iran
407 597		939 245	135 823	11 831	92 980	Russia
111 565		189 442	412 588	103 275	87 759	Algeria
335 509		37 547	347 098	179 180	25 473	Nigeria
92 135		52 477	856 505		185 035	Kuwait
166 065		199 325		14 135	72 306	Syria
62 662		375 455		110 618		Egypt
84 369				51 671	50 716	Mexico
16 264		6 933	7 920	9 264	51 579	Venezuela
87 730		21 231	26 732		25 178	Angola
75 378		79 042	14 069			Cameroon
96 760		15 186	32 069		49 523	United Arab Emirates
174 787						Gabon
39 928		104 597				Congo
30 719		22 652				Yemen
4 963		69 332				Ukraine
16 704		24 779				Tunisia
		2 229		17 192		Liberia
		14 982				Latvia
		9 967				Iraq
						Gibraltar
EXPORTS						
157		9 199			2 551 456	Extra-EC
					1 618 051	USA
					172 875	Sweden
					260 124	Canada
					213 753	Poland
					197 233	Finland
		9 180			43 653	Norway
					18 532	Martinique
156		1				Austria

EC TRADE IN PETROLEUM AND PETROLEUM DERIVATIVES

January – September 1993

Petroleum oils, crude SITC Rev. 3 : 333

Quantities in 1000 Kg

Trading partners	EUR 12	UEBL	DK	D	GR	E
IMPORTS						
Extra-EC	298 507 556	5 806 890	3 519 832	60 575 544	8 340 630	31 217 454
Saudi Arabia	55 239 457	308 030		5 694 725	186 086	5 777 037
Norway	45 999 722	1 936 302	2 225 396	11 067 571		177 938
Libya	34 354 783	262 679		8 920 332	1 719 586	3 726 972
Iran	37 161 064	1 189 326	106 111	1 706 800	4 412 577	2 436 611
Russia	34 334 305	996 515	794 875	12 806 627	238 649	3 360 934
Algeria	14 357 042	28 015		6 308 111		1 394 304
Nigeria	15 279 695	63 290		4 152 422		3 143 560
Kuwait	13 397 698		69 288			374 931
Syria	10 378 161			4 249 139		1 736 106
Egypt	8 177 927				1 475 847	650 916
Mexico	9 065 461	33 803		163 880		6 546 449
Venezuela	6 191 580	553 298		4 000 009		104 010
Angola	2 174 349	42 472		467 626		264 858
Cameroon	2 307 849					716 243
United Arab Emirates	2 213 767	326 891				81 835
Gabon	1 754 956					134 605
Congo	1 723 780			132 204		124 282
Yemen	1 018 893			589 968		
Ukraine	908 937			146 825		
Tunisia	614 584	15 064		90 707	69 641	87 891
Liberia	550 138					377 969
Latvia	480 370		324 162			
Iraq	238 244				238 244	
Gibraltar	80 141					
EXPORTS						
Extra-EC	25 376 772	1	2 235 247	29	182 504	24
USA	14 476 160		57 599			
Sweden	3 003 124		1 452 029			
Canada	2 392 012					
Poland	1 912 729					
Finland	1 902 470		132 925			
Norway	1 083 145		592 695			
Martinique	167 538					
Austria	70			24		

**EC TRADE IN PETROLEUM AND
PETROLEUM DERIVATIVES**

3E

January – September 1993

Petroleum oils, crude SITC Rev. 3 : 333

Quantities in 1000 Kg

F	IRL	I	NL	P	UK	Trading partners
IMPORTS						
49 989 639	1 297 947	56 307 018	40 379 654	6 156 768	34 916 180	Extra-EC
16 317 988		9 282 553	10 170 355	428 949	7 073 734	Saudi Arabia
5 100 284	1 297 947	357 201	4 523 756	279 956	19 033 371	Norway
1 520 099		17 585 992	37 390	342 894	238 839	Libya
9 783 845		7 066 564	8 119 313	421 149	1 918 768	Iran
4 156 605		9 445 048	1 468 180	126 907	939 965	Russia
841 935		1 502 470	2 795 591	786 631	699 985	Algeria
2 834 804		323 186	3 010 700	1 558 952	192 781	Nigeria
1 023 887		566 357	9 424 849		1 938 386	Kuwait
1 539 651		2 048 776		155 528	648 961	Syria
687 641		4 233 518		1 130 005		Egypt
1 021 425				681 491	618 413	Mexico
275 637		92 812	138 517	96 392	930 905	Venezuela
752 241		196 462	241 361		209 329	Angola
682 072		782 850	126 684			Cameroon
929 196		122 024	302 066		451 755	United Arab Emirates
1 620 351						Gabon
398 342		1 068 952				Congo
248 719		180 206				Yemen
54 996		707 116				Ukraine
147 986		203 295				Tunisia
		26 018		146 151		Liberia
		156 208				Latvia
		80 141				Iraq
						Gibraltar
EXPORTS						
48		102 589		1	22 856 329	Extra-EC
				1	14 418 560	USA
					1 551 095	Sweden
					2 392 012	Canada
					1 912 729	Poland
					1 769 545	Finland
		102 468			387 982	Norway
					167 538	Martinique
46						Austria

EC TRADE IN PETROLEUM AND PETROLEUM DERIVATIVES

January – September 1993

Petroleum products SITC Rev. 3 : 334 et 335

Values in 1000 ECU

Trading partners	EUR 12	UEBL	DK	D	GR	E
IMPORTS						
Extra-EC	7 517 690	260 719	341 551	1 418 801	214 766	669 547
Russia	1 331 908	119 421	36 349	236 446	94 886	28 025
Sweden	676 276	16 207	176 209	193 795		501
Norway	667 718	7 059	36 051	219 950	41	453
Algeria	606 015	11 899	4 706	134 016	300	32 256
Libya	550 992	5 829		23 742	12 190	57 543
USA	482 118	35 529	2 426	75 278	4 897	44 451
Saudi Arabia	339 543	4 861		102 215	69 018	5 160
Egypt	245 455	2 527		44 487	60	16 734
Lithuania	228 230	15 230	15 628	1 279		26 045
Latvia	210 493		14 254	32 178		
Ukraine	209 036		1	8 504		19 109
Iran	143 242			9 271	10 830	8 899
Finland	143 099	2 482	19 232	51 679		
Venezuela	113 833	2 993	9 691	13 653		
India	95 296			12 321		12 292
Indonesia	89 167	1 148		909		1
Turkey	88 073	1 732	1	4 181	10 012	
Morocco	49 846	4 218			262	
EXPORTS						
Extra-EC	7 324 276	727 838	220 229	1 144 984	310 315	710 691
USA	1 116 627	81 586	3 057	76 622	30 722	226 262
Switzerland	773 088	157 846	58	332 149	55	175
Sweden	389 630	27 864	114 453	57 096	624	48 182
Austria	214 756	4 237	2	141 839	1 480	36
Singapore	152 417	1 105		1 788	165	21 924
India	150 883	124		4 755	8 700	9 867
Malta	132 625	2 578	1	22	21 287	23 553
Gibraltar	132 009	15			38	59 509
Tunisia	121 960	792		410		12 428
Libya	111 223	376		1 042	5	4 834
Turkey	96 340	2 853	7 321	3 887	17 260	4 960
Norway	90 593	6 282	19 231	24 854	1 958	198
Finland	86 456	48 769	16 294	5 746	37	528
Poland	83 298	14 443	15 001	33 246	88	21
Saudi Arabia	81 342	1 217	23	1 422	5 762	266
Nigeria	79 698	3 207	7	4 222	4 176	702
Pakistan	73 503	169	7 781	8 849		6

**EC TRADE IN PETROLEUM AND
PETROLEUM DERIVATIVES**

3E

January – September 1993

Petroleum products SITC Rev. 3 : 334 et 335

Values in 1000 ECU

F	IRL	I	NL	P	UK	Trading partners
IMPORTS						
1 209 058	23 141	1 588 516	790 294	113 065	888 232	Extra-EC
179 569	11 047	309 381	199 785	13 990	103 009	Russia
58 577	175	56 434	52 891	1 489	119 998	Sweden
154 867	6 902	84 456	38 795		119 144	Norway
80 665		138 030	53 042	76 250	74 851	Algeria
116 302		195 960	4 999	2 475	131 952	Libya
70 228	4 529	120 748	81 439	10 740	31 853	USA
31 019		124 343	2 926		1	Saudi Arabia
69 294		34 074	6 447		71 832	Egypt
24 029		8	48 871		97 140	Lithuania
37 449			116 657		9 955	Latvia
74 334		106 362	726			Ukraine
14 998		82 966	13 523		2 755	Iran
2 415		1	64 082		3 208	Finland
5 029		3 472	42 478		36 517	Venezuela
40 527		13 522	2 978		13 656	India
		87 031			78	Indonesia
17 574		38 775	10		15 788	Turkey
33 500			9 041		2 825	Morocco
EXPORTS						
737 672	7 182	1 789 133	1 077 328	54 051	544 853	Extra-EC
175 080	9	314 378	91 138	6 799	110 974	USA
120 645	26	84 255	75 682	75	2 122	Switzerland
5 788		3 008	47 880		84 735	Sweden
2 743	9	58 065	5 557		788	Austria
20 642		49 212	40 505		17 076	Singapore
28 828		67 334	19 802		11 473	India
7 389		71 563	4 868	5	1 359	Malta
6 028		44 210	13 567	2 611	6 031	Gibraltar
3 750		104 482	58	4	36	Tunisia
5 655		97 888	435		988	Libya
19 623		37 462	1 418	425	1 131	Turkey
8 126	25	27	8 651		21 241	Norway
2 883	31	118	3 523		8 527	Finland
763		758	8 332		10 646	Poland
2 336		66 441	942		2 933	Saudi Arabia
7 684		12 010	27 715	2 244	17 731	Nigeria
4 289		26 235	23 888		2 286	Pakistan

EC TRADE IN PETROLEUM AND PETROLEUM DERIVATIVES

January – September 1993

Petroleum products SITC Rev. 3 : 334 et 335

Quantities in 1000 Kg

Trading partners	EUR 12	UEBL	DK	D	GR	E
IMPORTS						
Extra-EC	68 999 963	2 593 085	2 720 590	10 865 125	2 030 480	7 764 482
Russia	11 557 529	1 032 331	316 586	1 791 961	803 764	266 128
Sweden	5 173 478	81 971	1 127 488	1 394 923		413
Norway	4 869 140	50 266	228 296	1 536 393	20	3 370
Algeria	4 405 893	93 045	30 494	930 356	5 345	226 836
Libya	4 670 258	68 400		167 023	108 820	414 657
USA	7 388 994	671 906	92 324	870 178	55 139	1 335 677
Saudi Arabia	3 046 850	32 963		680 404	673 084	33 511
Egypt	2 153 168	27 503		300 744	130	204 665
Lithuania	2 796 516	205 280	193 310	17 730		325 558
Latvia	1 543 641		134 376	231 789		
Ukraine	2 358 028		2	118 903		214 421
Iran	1 517 808			61 809	155 920	100 760
Finland	921 187	18 113	108 124	322 698		
Venezuela	2 129 209	55 119	67 036	199 457		
India	650 247			82 036		82 899
Indonesia	749 904	8 742		6 400		
Turkey	1 253 691	25 103	1	47 914	127 614	
Morocco	340 596	27 731			1 502	
EXPORTS						
Extra-EC	56 173 912	5 668 990	1 413 098	6 596 995	2 682 133	6 489 218
USA	8 771 013	588 980	22 678	726 523	343 299	1 827 783
Switzerland	4 550 437	924 133	33	1 977 501	491	566
Sweden	2 332 989	167 634	687 236	334 201	8 975	343 294
Austria	1 323 710	8 249	1	910 021	23 137	42
Singapore	1 282 429	1 286		2 649	1 947	386 949
India	953 986	252		7 097	50 127	51 463
Malta	1 191 762	25 456	2	20	195 551	153 884
Gibraltar	1 393 238	8			408	804 612
Tunisia	1 367 520	1 593		618		218 050
Libya	702 314	678		1 131	16	80 903
Turkey	666 136	10 056	87 298	5 604	116 213	35 659
Norway	691 837	32 134	133 911	218 751	22 199	1 201
Finland	504 289	301 851	113 946	15 261	601	2 610
Poland	359 577	18 062	95 535	136 602	1 099	28
Saudi Arabia	502 220	2 566	16	862	25 147	526
Nigeria	344 841	1 783	8	8 390	29 838	1 413
Pakistan	536 491	142	57 610	58 627		6

**EC TRADE IN PETROLEUM AND
PETROLEUM DERIVATIVES**

3E

January – September 1993

Petroleum products SITC Rev. 3 : 334 et 335

Quantities in 1000 Kg

F	IRL	I	NL	P	UK	Trading partners
IMPORTS						
9 596 513	189 435	16 950 844	6 261 107	855 209	9 173 093	Extra-EC
1 571 423	68 193	3 063 400	1 404 738	97 358	1 141 647	Russia
383 860	1 560	638 184	344 272	20 439	1 180 368	Sweden
1 002 689	47 811	922 263	291 987		786 045	Norway
560 745		1 176 046	353 528	526 671	502 827	Algeria
812 938		1 767 187	33 837	17 063	1 280 333	Libya
833 253	68 359	2 213 452	674 478	141 636	432 592	USA
240 009		1 372 258	14 618		3	Saudi Arabia
628 909		300 356	58 253		632 608	Egypt
256 992		45	564 503		1 233 098	Lithuania
252 023			841 620		83 833	Latvia
736 725		1 283 082	4 895			Ukraine
107 007		942 663	114 649		35 000	Iran
15 026		23	444 514		12 689	Finland
29 852		43 030	628 647		1 106 068	Venezuela
282 650		90 425	20 990		91 247	India
		734 178			584	Indonesia
216 005		586 191	36		250 827	Turkey
231 312			59 710		20 341	Morocco
EXPORTS						
4 953 656	82 965	13 970 062	10 182 354	455 257	3 679 184	Extra-EC
1 286 293	1	2 318 080	795 743	78 481	783 152	USA
698 426	4	502 587	443 928	497	2 271	Switzerland
19 481		17 932	250 623		503 613	Sweden
5 038	115	360 369	16 007		731	Austria
111 538		393 550	299 409		85 101	Singapore
186 780		476 412	138 279		43 576	India
44 682		740 537	29 953		1 677	Malta
74 997		347 475	84 444	30 414	50 880	Gibraltar
39 251		1 107 807	147	25	29	Tunisia
21 131		596 554	689		1 212	Libya
118 992		284 924	3 452	2 278	1 660	Turkey
77 661	210	63	73 210		132 497	Norway
8 795	5	77	11 628		49 515	Finland
1 970		994	37 712		67 575	Poland
7 777		450 893	2 420		12 013	Saudi Arabia
23 685		73 755	134 092	10 497	61 380	Nigeria
30 553		210 819	172 733		6 001	Pakistan

Member States' external trade

TRENDS IN THE EC'S EXTERNAL TRADE, BY MEMBER STATE

Extra-EC trade (EUR 12)

Values in Mio ECU

Period	EUR 12	UEBL	DK	D	GR	E	F	IRL	I	NL	P	UK	
IMPORTS													
1988	387 724	23 768	10 354	98 813	3 929	21 043	54 443	3 685	49 519	34 091	4 969	83 108	
1989	448 015	28 711	11 783	113 964	5 532	26 589	63 585	4 602	59 685	40 442	5 535	87 587	
1990	461 823	28 731	11 782	122 492	5 575	27 252	66 977	4 615	60 385	42 895	6 133	84 985	
1991	492 660	30 073	12 272	142 368	6 916	29 167	70 206	5 077	61 697	45 510	5 975	83 400	
1992	487 674	28 685	11 929	142 782	6 632	29 531	67 891	4 612	59 341	46 906	6 004	83 359	
1992	Aug	33 561	2 163	872	10 155	371	1 938	4 518	376	2 987	3 420	524	6 237
	Sep	40 047	2 472	1 049	11 546	485	2 211	5 894	365	4 967	3 784	540	6 733
	Oct	41 628	2 317	1 014	12 799	493	2 528	5 874	383	4 888	4 057	470	6 806
	Nov	39 659	2 105	954	11 782	490	2 323	5 529	412	4 925	3 725	484	6 930
	Dec	40 495	2 261	965	12 667	915	2 527	5 626	403	4 308	3 836	484	6 503
1993	Jan	36 486	2 113	865	10 138	319	1 908	5 208	444	4 793	3 345	421	6 931
	Feb	39 506	2 261	932	11 957	444	1 875	6 294	558	4 714	3 409	394	6 668
	Mar	43 622	2 718	1 058	12 273	635	2 311	6 280	558	5 168	3 938	496	8 189
	Apr	41 020	2 400	958	12 156	700	2 186	5 514	479	4 954	3 533	460	7 679
	May	37 891	2 109	942	10 650	514	2 108	5 072	478	4 995	3 085	444	7 493
	Jun	41 142	2 494	983	11 681	758	2 307	5 546	459	4 818	3 910	464	7 723
	Jul	39 900	2 062	822	11 882	732	1 996	5 062	532	4 627	3 594	462	8 128
	Aug	37 900	2 320	883	11 759	539	1 698	5 725	497	3 222	3 453	378	7 427
	Sep	41 262	2 365	1 108	12 267	654	1 993	5 314	542	5 021	3 758	423	7 817
	Oct		2 555	1 017	12 705	702	1 962	5 316		4 599		435	7 812
	Nov		2 759	1 032	12 655	667		5 631		4 824		503	8 200
	Dec							5 295		4 507		470	7 245
EXPORTS													
1988	362 888	19 554	11 697	124 825	1 630	14 099	55 533	3 946	46 206	22 214	2 534	60 649	
1989	413 383	23 340	12 785	138 989	2 352	15 752	64 496	4 655	55 261	24 780	3 203	67 771	
1990	415 504	22 388	13 383	142 248	2 233	15 696	64 988	4 530	55 384	24 366	3 286	67 001	
1991	423 330	22 838	13 512	148 856	2 506	16 670	67 256	4 834	55 524	24 988	3 146	63 201	
1992	435 655	23 372	14 107	151 316	2 568	17 747	71 009	5 471	57 718	26 020	3 310	63 018	
1992	Aug	30 272	1 343	1 108	11 481	151	1 067	4 622	382	3 494	1 792	239	4 591
	Sep	35 759	2 116	1 316	12 517	186	1 296	5 860	436	4 404	2 131	328	5 169
	Oct	39 838	2 158	1 345	14 272	276	1 801	6 370	461	5 113	2 475	274	5 293
	Nov	36 588	2 066	1 321	12 609	254	1 543	6 197	466	4 527	2 151	256	5 196
	Dec	40 881	2 274	1 195	14 160	247	1 766	6 865	485	5 562	2 371	256	5 699
1993	Jan	31 395	1 614	1 015	11 352	144	1 310	4 115	480	4 328	2 173	206	4 659
	Feb	35 554	2 111	1 164	12 964	169	1 717	4 749	536	4 841	2 226	224	4 854
	Mar	40 776	2 569	1 365	14 176	265	1 860	5 618	608	5 210	2 512	301	6 292
	Apr	38 992	2 113	1 172	12 575	224	1 615	6 241	573	5 895	2 287	224	6 073
	May	37 775	2 178	1 199	12 262	253	1 548	6 032	609	5 749	2 184	204	5 556
	Jun	42 531	2 657	1 277	13 931	396	1 789	6 703	624	5 721	2 887	225	6 318
	Jul	42 059	2 410	1 051	13 061	261	1 805	6 725	651	6 803	2 631	318	6 342
	Aug	35 402	1 791	1 205	12 946	238	1 326	5 041	576	4 093	2 248	177	5 761
	Sep	40 471	2 546	1 337	13 425	267	1 365	6 100	628	5 536	2 709	242	6 316
	Oct		2 554	1 335	14 761	285	1 772	6 527		6 202		261	6 771
	Nov		2 637	1 311	14 524	314		6 414		6 037		301	6 827
	Dec							7 418		6 814		299	7 133

**TRENDS IN MEMBER STATES' TRADE,
BY GEOGRAPHICAL ZONE**

CLASS 1 : WESTERN INDUSTRIALIZED THIRD COUNTRIES

Values in Mio ECU

Period	EUR 12	UEBL	DK	D	GR	E	F	IRL	I	NL	P	UK	
IMPORTS													
1988	238 773	13 901	7 521	64 067	1 956	10 461	30 416	3 042	26 648	17 959	2 641	60 161	
1989	272 207	16 663	8 332	74 171	2 910	13 330	35 602	3 810	31 372	21 087	2 785	62 146	
1990	276 355	17 010	8 522	78 303	2 842	13 442	37 225	3 783	31 441	22 342	2 974	58 471	
1991	292 305	18 165	8 931	87 256	3 379	14 203	39 061	4 125	31 954	24 247	3 020	57 964	
1992	287 800	17 577	8 666	87 285	3 097	14 244	37 523	3 535	30 669	25 017	3 100	57 087	
1992	Aug	18 640	1 303	597	5 933	185	748	2 294	288	1 219	1 734	274	4 063
	Sep	23 144	1 491	752	6 843	220	1 020	3 347	270	2 597	1 900	274	4 429
	Oct	24 477	1 448	726	7 798	276	1 140	3 220	288	2 557	2 254	238	4 532
	Nov	23 387	1 326	688	7 292	190	1 136	3 019	312	2 564	1 966	249	4 645
	Dec	23 030	1 399	679	7 509	417	1 058	3 081	294	2 075	1 989	223	4 306
1993	Jan	20 279	1 064	567	5 879	176	831	2 812	320	2 267	1 668	195	4 500
	Feb	23 326	1 216	628	7 094	249	807	3 948	435	2 283	1 848	216	4 602
	Mar	26 139	1 467	803	7 601	368	1 049	3 558	421	2 696	2 130	238	5 807
	Apr	24 068	1 332	665	7 278	292	1 030	3 129	344	2 528	1 864	258	5 350
	May	21 861	1 117	613	6 323	249	936	2 755	349	2 421	1 720	257	5 121
	Jun	23 904	1 299	734	6 904	360	1 101	3 071	332	2 503	2 132	224	5 244
	Jul	22 066	1 011	568	6 661	275	875	2 580	406	2 389	1 741	236	5 326
	Aug	20 837	1 182	612	6 603	221	638	3 480	373	1 217	1 651	160	4 701
	Sep	23 184	1 243	780	7 076	284	852	2 863	374	2 515	2 033	198	4 966
	Oct		1 270	749	7 382	219	787	2 877		2 391		209	4 924
	Nov		1 328	743	7 529	285		3 208		2 425		228	5 274
	Dec							2 908		2 237		215	4 765
EXPORTS													
1988	222 021	10 999	8 752	86 560	762	5 546	28 254	2 784	27 339	12 551	1 777	36 698	
1989	249 080	12 784	9 557	94 642	1 133	6 190	31 412	3 301	32 309	14 236	2 240	41 275	
1990	250 788	12 310	9 849	96 763	1 127	6 080	31 988	3 274	32 786	14 068	2 275	40 268	
1991	242 443	11 637	9 801	92 785	1 187	5 962	32 168	3 617	30 794	14 440	2 101	37 952	
1992	239 867	11 729	10 013	91 300	1 060	6 130	32 664	4 029	29 723	14 352	1 990	36 875	
1992	Aug	16 727	676	803	6 823	64	328	2 099	267	1 832	1 042	133	2 660
	Sep	20 142	1 130	865	7 744	64	468	2 704	314	2 459	1 229	161	3 004
	Oct	22 195	1 153	928	8 784	100	576	2 891	362	2 665	1 382	172	3 184
	Nov	19 729	1 024	952	7 495	100	515	2 646	367	2 297	1 189	151	2 993
	Dec	20 755	1 022	801	7 923	85	608	2 797	367	2 494	1 182	137	3 340
1993	Jan	16 814	754	730	6 809	60	389	1 898	339	2 069	1 041	133	2 592
	Feb	18 802	1 007	866	7 367	63	523	2 124	353	2 445	1 119	147	2 787
	Mar	21 865	1 242	939	8 516	102	550	2 581	415	2 502	1 224	153	3 643
	Apr	20 827	1 055	821	7 391	86	520	2 856	369	2 973	1 133	148	3 477
	May	19 694	996	832	7 068	97	562	2 470	401	2 803	1 069	134	3 262
	Jun	22 144	1 260	884	7 910	124	641	2 995	405	2 773	1 377	152	3 622
	Jul	22 106	1 118	690	7 422	83	618	3 015	426	3 431	1 286	215	3 803
	Aug	18 813	807	884	7 485	102	418	2 130	384	2 052	1 138	106	3 306
	Sep	22 189	1 299	934	7 875	105	474	3 016	411	2 900	1 367	155	3 653
	Oct		1 244	944	8 818	115	629	2 918		3 077		157	3 994
	Nov		1 246	905	8 503	110		2 921		2 989		163	4 045
	Dec							3 268		3 267		159	4 082

TRENDS IN MEMBER STATES' TRADE, BY GEOGRAPHICAL ZONE

EFTA

Values in Mio ECU

Period	EUR 12	UEBL	DK	D	GR	E	F	IRL	I	NL	P	UK	
IMPORTS													
1988	90 525	4 374	5 196	29 376	631	2 778	10 989	489	10 684	5 871	1 103	19 033	
1989	102 576	4 897	5 620	32 795	930	3 710	12 836	551	12 333	6 682	1 096	21 126	
1990	108 526	5 150	5 808	36 374	911	3 915	13 665	602	12 969	7 257	1 272	20 602	
1991	110 799	5 548	6 047	40 121	1 000	3 945	13 111	771	12 830	6 920	1 305	19 201	
1992	111 616	5 394	5 925	41 466	975	3 975	13 243	847	12 860	7 230	1 365	18 337	
1992	Aug	6 992	376	402	2 742	55	209	736	71	477	515	117	1 291
	Sep	9 602	483	532	3 499	72	307	1 125	70	1 199	612	126	1 577
	Oct	9 795	453	535	3 704	81	340	1 137	79	1 124	682	104	1 555
	Nov	9 441	417	479	3 562	69	314	1 124	76	1 151	604	105	1 540
	Dec	9 186	454	472	3 631	125	312	1 098	58	913	562	89	1 472
1993	Jan	7 757	363	388	2 834	61	236	1 027	55	853	444	85	1 410
	Feb	9 104	471	426	3 435	94	261	1 045	69	995	546	95	1 667
	Mar	9 863	510	541	3 476	88	288	1 208	85	1 124	589	91	1 863
	Apr	9 302	451	474	3 514	79	281	1 091	63	1 040	534	125	1 649
	May	8 585	403	439	3 099	76	352	954	58	1 046	540	103	1 514
	Jun	9 586	468	535	3 345	87	376	1 104	63	1 157	617	99	1 735
	Jul	8 716	302	398	3 343	82	291	965	72	998	545	106	1 614
	Aug	7 719	460	412	3 097	56	160	902	78	461	522	63	1 508
	Sep	9 534	478	563	3 439	91	285	1 031	70	1 170	651	99	1 655
	Oct		516	531	3 610	66	274	1 077		1 082		92	1 509
	Nov		575	538	3 881	84		1 100		1 116		108	1 571
	Dec							1 049		952		90	1 431
EXPORTS													
1988	96 432	4 699	5 704	45 690	244	1 392	10 703	856	10 489	6 045	981	9 629	
1989	108 126	5 509	6 278	50 776	363	1 559	12 248	1 052	11 997	6 511	1 195	10 638	
1990	111 269	5 397	6 838	51 217	356	1 879	12 654	1 046	12 434	6 769	1 320	11 360	
1991	108 909	5 386	6 698	50 745	384	1 940	11 653	1 055	11 955	7 099	1 279	10 715	
1992	107 698	5 621	6 700	50 456	395	2 117	11 957	1 139	11 349	6 806	1 200	9 959	
1992	Aug	7 684	336	554	3 955	27	95	720	80	671	490	83	673
	Sep	9 225	528	601	4 371	27	133	1 017	80	965	583	100	821
	Oct	10 144	581	602	4 847	41	185	1 129	109	1 036	648	102	863
	Nov	8 887	465	677	4 204	39	162	982	96	825	554	90	795
	Dec	8 640	476	519	4 057	26	236	955	91	854	494	78	855
1993	Jan	7 463	310	501	3 639	20	132	864	88	770	457	74	608
	Feb	8 639	430	620	4 001	20	197	941	108	966	509	90	758
	Mar	9 884	567	648	4 608	37	171	1 182	121	945	585	87	932
	Apr	8 752	462	525	3 938	32	153	1 041	111	1 048	532	81	829
	May	8 399	402	591	3 719	29	208	909	115	978	494	66	887
	Jun	9 001	515	550	3 976	31	182	1 020	100	965	581	76	1 004
	Jul	8 430	385	405	3 622	28	222	982	103	1 106	504	109	964
	Aug	7 638	356	614	3 762	28	106	752	85	623	462	57	792
	Sep	9 253	495	609	4 213	29	170	982	110	1 051	607	80	909
	Oct		524	548	4 319	27	254	1 044		1 018		92	1 039
	Nov		501	580	4 178	30		977		1 077		76	1 106
	Dec							973		1 066		77	1 079

TRENDS IN MEMBER STATES' TRADE, BY GEOGRAPHICAL ZONE

USA

Values in Mio ECU

Period	EUR 12	UEBL	DK	D	GR	E	F	IRL	I	NL	P	UK	
IMPORTS													
1988	68 349	4 366	1 132	13 018	403	4 345	10 760	1 895	6 535	6 963	652	18 280	
1989	84 989	5 564	1 501	17 099	500	5 610	12 941	2 355	7 581	8 770	768	22 299	
1990	85 228	5 742	1 400	16 579	574	5 563	14 051	2 307	7 293	8 609	779	22 330	
1991	90 748	6 251	1 552	18 907	747	5 767	15 811	2 540	8 227	9 016	726	21 203	
1992	86 766	5 925	1 359	19 056	655	5 548	14 476	2 003	7 659	9 390	687	20 007	
1992	Aug	5 597	413	83	1 303	52	281	942	167	324	609	65	1 357
	Sep	6 477	490	117	1 275	47	335	1 420	147	527	652	52	1 415
	Oct	6 904	493	91	1 565	55	453	1 184	155	557	812	51	1 487
	Nov	6 729	449	92	1 524	36	472	1 094	175	544	713	49	1 583
	Dec	7 060	518	104	1 694	72	400	1 217	177	488	781	53	1 556
1993	Jan	6 496	366	93	1 243	45	292	1 145	199	647	696	53	1 718
	Feb	8 146	359	99	1 571	41	302	2 272	284	575	828	47	1 767
	Mar	8 732	527	115	1 832	74	455	1 506	252	631	943	55	2 343
	Apr	7 519	421	83	1 609	62	453	1 224	197	657	778	55	1 981
	May	6 663	367	79	1 409	61	308	1 092	208	550	699	66	1 825
	Jun	7 103	420	92	1 459	94	402	1 220	188	597	828	50	1 753
	Jul	6 516	372	81	1 397	64	342	908	239	651	685	53	1 724
	Aug	6 971	382	77	1 343	43	309	2 050	211	312	616	47	1 582
	Sep	6 567	402	102	1 377	48	309	1 088	228	500	814	41	1 659
	Oct		393	116	1 502	46	238	1 011		502		38	1 768
	Nov		417	100	1 507	55		1 348		508		49	1 958
	Dec							1 135		579		50	1 838
EXPORTS													
1988	71 805	3 876	1 393	22 031	291	2 665	10 505	1 217	9 642	3 809	552	15 823	
1989	78 152	4 373	1 487	22 533	391	2 947	10 671	1 479	11 010	4 521	691	18 050	
1990	76 564	4 013	1 446	22 852	354	2 540	10 634	1 530	10 202	4 214	623	18 156	
1991	71 266	3 576	1 420	20 364	401	2 376	11 145	1 697	9 418	4 163	503	16 205	
1992	73 905	3 686	1 560	21 126	295	2 368	11 940	1 792	9 569	4 448	478	16 642	
1992	Aug	4 964	212	109	1 478	17	130	702	112	615	320	35	1 235
	Sep	6 077	369	121	1 804	11	204	916	136	751	381	37	1 347
	Oct	6 844	357	165	2 042	25	233	1 057	155	860	432	39	1 480
	Nov	6 198	342	128	1 780	30	227	935	170	796	374	39	1 377
	Dec	6 887	327	126	2 040	20	228	1 071	165	871	427	38	1 574
1993	Jan	5 163	293	88	1 582	21	153	543	157	691	343	38	1 253
	Feb	5 684	358	109	1 789	24	176	601	133	796	345	34	1 319
	Mar	6 669	415	125	2 153	28	210	693	160	778	361	41	1 706
	Apr	6 987	353	132	1 843	24	222	1 101	161	992	354	42	1 764
	May	6 529	365	97	1 839	27	210	981	170	965	333	42	1 499
	Jun	7 360	444	146	2 141	36	253	1 107	174	949	438	48	1 625
	Jul	7 746	459	119	2 036	20	218	1 227	198	1 141	457	60	1 812
	Aug	6 220	268	120	1 929	20	165	795	187	684	406	33	1 613
	Sep	7 243	487	143	1 891	32	186	1 241	194	938	408	47	1 677
	Oct		442	209	2 231	28	211	1 097		1 087		45	1 906
	Nov		464	154	2 289	29		1 316		1 007		54	1 808
	Dec							1 480		1 098		53	1 807

TRENDS IN MEMBER STATES' TRADE, BY GEOGRAPHICAL ZONE

CANADA

Values in Mio ECU

Period	EUR 12	UEBL	DK	D	GR	E	F	IRL	I	NL	P	UK	
IMPORTS													
1988	8 410	583	107	1 664	48	220	1 091	90	821	734	144	2 908	
1989	9 812	641	124	1 916	70	313	1 220	106	1 041	774	145	3 461	
1990	9 416	576	118	2 041	52	349	1 190	104	1 142	759	149	2 936	
1991	9 856	571	138	2 156	55	357	1 519	116	1 133	954	123	2 733	
1992	8 973	491	147	1 922	43	441	1 197	72	1 135	695	132	2 698	
1992	Aug	604	41	11	132	2	39	65	4	68	56	15	169
	Sep	645	41	15	133	3	31	79	6	85	53	11	189
	Oct	716	34	12	190	5	21	96	7	99	67	9	178
	Nov	800	41	20	189	2	36	90	7	131	54	12	217
	Dec	676	33	9	168	4	37	100	6	72	50	4	193
1993	Jan	692	29	6	187	2	32	66	7	81	68	11	204
	Feb	592	19	8	178	4	32	74	6	81	40	3	147
	Mar	640	30	9	145	3	17	90	5	92	51	3	195
	Apr	673	44	8	162	4	30	101	6	76	39	4	199
	May	591	35	5	123	5	22	71	5	89	40	7	188
	Jun	653	35	9	150	3	36	78	6	74	68	5	189
	Jul	579	36	14	118	4	21	81	9	74	38	5	178
	Aug	542	41	11	151	9	19	54	9	47	40	3	158
	Sep	720	44	6	152	5	19	84	9	110	47	5	241
	Oct		31	10	152	4	19	96		120		9	196
	Nov		44	9	144	6		105		108		9	211
	Dec							105		87		15	177
EXPORTS													
1988	10 124	396	165	2 337	24	392	1 786	155	1 214	509	86	3 060	
1989	10 653	439	187	2 475	45	340	1 659	123	1 415	651	105	3 214	
1990	9 291	404	150	2 295	37	273	1 596	141	1 187	451	105	2 654	
1991	9 321	324	152	2 431	34	295	1 856	190	1 119	400	98	2 422	
1992	8 456	285	143	2 082	39	261	1 777	226	1 002	406	94	2 140	
1992	Aug	561	13	12	143	3	16	93	14	65	33	4	164
	Sep	740	31	15	216	2	22	161	22	71	38	7	156
	Oct	685	29	13	170	6	23	123	18	82	39	8	174
	Nov	701	26	12	162	4	20	142	18	79	41	9	187
	Dec	672	26	11	170	4	22	94	20	85	36	3	200
1993	Jan	512	17	9	121	2	16	63	16	65	23	8	171
	Feb	554	27	10	160	2	21	75	19	78	27	4	130
	Mar	715	30	15	193	2	22	78	23	87	34	5	225
	Apr	670	30	22	144	2	22	99	22	106	33	5	184
	May	621	29	10	145	2	23	89	19	88	21	7	189
	Jun	813	41	12	173	2	39	185	18	108	34	9	193
	Jul	752	28	12	166	2	34	123	16	132	50	12	177
	Aug	638	25	14	157	3	20	87	21	78	37	5	190
	Sep	747	42	14	188	4	18	109	24	100	40	4	204
	Oct		48	13	184	2	23	119		116		5	224
	Nov		39	13	185	4		91		109		6	245
	Dec							92		124		8	223

**TRENDS IN MEMBER STATES' TRADE,
BY GEOGRAPHICAL ZONE**

JAPAN

Values in Mio ECU

Period	EUR 12	UEBL	DK	D	GR	E	F	IRL	I	NL	P	UK	
IMPORTS													
1988	41 616	2 704	766	12 963	602	2 294	4 889	515	2 957	3 203	551	10 172	
1989	46 333	3 210	760	14 389	969	2 748	5 488	723	3 206	3 570	532	10 738	
1990	46 238	3 412	858	14 472	923	2 768	5 444	705	3 331	4 316	531	9 479	
1991	51 824	3 803	822	16 544	1 157	3 164	5 830	638	3 603	5 962	619	9 682	
1992	51 508	3 902	870	15 944	1 152	3 259	5 744	558	3 411	6 187	695	9 786	
1992	Aug	3 609	322	74	1 161	61	166	357	41	129	438	56	804
	Sep	4 024	325	61	1 211	81	259	495	40	283	458	57	756
	Oct	4 565	326	61	1 537	121	246	531	41	275	561	60	807
	Nov	4 210	309	62	1 308	61	243	485	50	291	477	58	866
	Dec	3 952	284	63	1 247	187	222	428	48	230	463	63	718
1993	Jan	3 449	224	57	1 014	54	209	417	55	298	363	35	722
	Feb	3 538	259	68	1 232	96	161	359	72	271	324	53	643
	Mar	4 562	300	100	1 468	189	210	524	73	335	427	69	867
	Apr	4 296	312	72	1 314	130	193	493	75	321	408	60	917
	May	3 740	211	61	1 088	90	194	449	71	318	335	71	852
	Jun	4 116	269	63	1 266	97	202	469	69	259	494	53	875
	Jul	3 752	196	45	1 128	109	170	417	83	250	363	55	937
	Aug	3 629	194	59	1 319	95	95	326	69	142	370	39	922
	Sep	4 079	212	65	1 415	119	184	442	61	279	406	43	853
	Oct		228	64	1 387	63	181	486		276		56	924
	Nov		178	61	1 267	114		450		275		45	940
	Dec							400		226		46	843
EXPORTS													
1988	17 020	917	979	6 325	67	325	2 402	307	2 058	814	69	2 756	
1989	21 200	1 188	1 103	7 384	81	391	3 159	408	2 925	984	129	3 449	
1990	22 720	1 238	927	8 498	61	417	3 401	343	3 136	896	132	3 672	
1991	22 175	1 128	1 066	8 052	69	393	3 640	444	2 999	1 006	116	3 262	
1992	20 505	987	1 112	7 236	69	394	3 309	630	2 647	989	108	3 024	
1992	Aug	1 508	47	82	523	5	31	307	39	193	68	4	208
	Sep	1 793	97	89	568	6	34	339	55	258	90	7	250
	Oct	1 896	85	101	770	6	31	263	57	235	97	13	238
	Nov	1 591	85	91	539	7	25	303	65	140	78	6	253
	Dec	1 715	72	98	608	5	39	277	63	210	91	10	242
1993	Jan	1 469	59	90	564	3	28	183	59	174	90	5	213
	Feb	1 619	90	81	581	3	35	234	74	193	86	6	236
	Mar	1 786	94	98	620	19	34	241	80	202	82	10	307
	Apr	1 695	97	95	544	6	30	303	54	238	64	7	257
	May	1 570	89	88	497	6	31	231	66	231	67	9	254
	Jun	1 994	122	120	667	3	49	335	86	212	111	8	282
	Jul	2 055	121	103	628	6	38	328	85	310	94	17	326
	Aug	1 703	61	94	667	5	32	235	58	215	77	5	257
	Sep	1 990	139	105	653	3	25	321	61	247	123	12	303
	Oct		82	118	993	3	30	339		266		7	284
	Nov		107	106	887	4		221		188		12	308
	Dec							349		261		10	365

**TRENDS IN MEMBER STATES' TRADE,
BY GEOGRAPHICAL ZONE**

CLASS 2 : DEVELOPING COUNTRIES

Values in Mio ECU

Period	EUR 12	UEBL	DK	D	GR	E	F	IRL	I	NL	P	UK	
IMPORTS													
1988	116 574	7 791	1 949	25 025	1 357	9 116	19 189	481	16 880	13 349	2 171	19 266	
1989	137 093	9 782	2 433	27 921	1 901	11 361	22 668	585	21 007	15 758	2 570	21 109	
1990	143 982	9 262	2 234	30 082	1 982	11 902	24 249	617	22 096	16 476	2 999	22 083	
1991	150 334	9 117	2 080	33 948	2 587	13 233	25 571	715	22 139	17 248	2 784	20 912	
1992	145 717	8 280	1 869	32 675	2 626	13 065	24 322	810	20 519	17 493	2 664	21 394	
1992	Aug	10 802	638	151	2 520	143	1 011	1 748	63	1 247	1 317	230	1 734
	Sep	11 994	711	165	2 709	151	967	1 985	69	1 683	1 485	238	1 830
	Oct	12 203	645	151	2 888	136	1 151	2 073	70	1 624	1 440	209	1 815
	Nov	11 659	561	144	2 622	194	1 016	2 015	79	1 626	1 371	212	1 819
	Dec	12 541	606	150	2 896	372	1 305	2 092	84	1 547	1 467	240	1 782
1993	Jan	11 677	644	171	2 554	90	892	1 989	94	1 739	1 323	206	1 975
	Feb	11 101	592	209	2 795	133	869	1 818	88	1 624	1 205	147	1 622
	Mar	12 190	668	141	2 729	168	1 005	2 142	102	1 664	1 418	224	1 929
	Apr	11 685	617	179	2 766	329	912	1 841	95	1 630	1 302	162	1 853
	May	10 962	500	207	2 398	186	947	1 810	94	1 784	1 030	151	1 854
	Jun	11 673	594	144	2 706	292	986	1 917	94	1 478	1 324	202	1 937
	Jul	12 135	522	144	2 911	377	889	1 950	82	1 430	1 441	193	2 197
	Aug	11 627	651	161	2 952	204	843	1 749	81	1 355	1 345	190	2 097
	Sep	12 297	621	178	2 967	271	931	1 883	111	1 629	1 346	198	2 163
	Oct		772	149	2 967	357	991	1 919		1 400		171	2 217
	Nov		755	163	2 784	304		1 917		1 574		225	2 250
	Dec							1 932		1 582		232	1 927
EXPORTS													
1988	113 621	7 269	2 378	26 228	648	7 765	23 489	1 071	14 565	8 076	645	21 488	
1989	131 207	9 058	2 488	30 044	838	8 549	28 237	1 231	17 716	8 468	807	23 772	
1990	134 345	8 833	2 734	31 919	785	8 641	29 155	1 058	17 738	8 332	901	24 250	
1991	142 699	9 567	2 680	35 651	950	9 545	30 917	1 056	19 620	8 417	994	23 302	
1992	152 818	9 910	3 090	38 489	1 025	10 607	33 103	1 205	21 671	9 085	1 240	23 392	
1992	Aug	10 579	549	240	3 106	59	680	2 157	90	1 290	587	104	1 715
	Sep	12 182	847	378	3 046	73	779	2 665	113	1 495	704	165	1 916
	Oct	13 654	850	332	3 375	118	1 156	3 010	90	1 943	836	93	1 850
	Nov	13 152	883	287	3 211	96	948	3 164	87	1 714	721	90	1 951
	Dec	15 055	1 067	285	3 784	104	1 053	3 371	101	2 237	909	109	2 035
1993	Jan	11 131	728	218	2 892	54	829	1 941	99	1 699	860	57	1 754
	Feb	12 638	930	221	3 475	65	1 094	2 284	119	1 842	795	59	1 754
	Mar	13 925	1 025	319	3 403	84	1 070	2 542	124	1 997	911	139	2 312
	Apr	13 368	833	267	3 077	72	964	2 843	131	2 133	788	59	2 202
	May	13 240	943	265	2 974	92	863	2 977	129	2 164	801	61	1 970
	Jun	14 731	1 091	286	3 324	161	1 003	3 129	140	2 157	1 056	62	2 322
	Jul	14 943	1 060	277	3 392	91	1 040	3 265	155	2 450	928	83	2 201
	Aug	12 375	759	234	3 242	73	809	2 533	134	1 588	797	60	2 146
	Sep	13 550	1 016	295	3 268	95	802	2 697	132	1 912	941	70	2 323
	Oct		995	263	3 450	103	1 004	3 104		2 397		81	2 415
	Nov		1 094	282	3 551	117		3 006		2 247		118	2 407
	Dec							3 634		2 605		115	2 550

**TRENDS IN MEMBER STATES' TRADE,
BY GEOGRAPHICAL ZONE**

CLASS 4 : CENTRAL AND EAST EUROPEAN COUNTRIES

Values in Mio ECU

Period	EUR 12	UEBL	DK	D	GR	E	F	IRL	I	NL	P	UK	
IMPORTS													
1988	23 487	1 472	458	7 615	516	1 135	3 484	119	4 545	1 868	78	2 197	
1989	27 350	1 516	538	9 113	590	1 405	3 631	151	5 519	2 412	90	2 385	
1990	29 220	1 708	603	10 477	622	1 318	3 857	152	5 212	2 724	72	2 473	
1991	34 449	1 800	713	15 692	789	931	3 704	149	5 706	2 535	91	2 341	
1992	36 619	1 781	842	17 140	724	1 090	4 007	123	5 949	2 666	136	2 163	
1992	Aug	2 707	141	70	1 224	29	82	305	8	400	237	10	203
	Sep	3 238	177	73	1 484	93	112	358	10	469	242	17	201
	Oct	3 329	135	84	1 598	61	135	407	12	505	207	14	172
	Nov	3 160	138	71	1 447	91	76	319	10	559	242	13	193
	Dec	3 541	176	99	1 744	108	82	308	13	553	245	13	199
1993	Jan	2 385	84	86	1 116	34	50	176	7	506	179	9	138
	Feb	2 983	125	58	1 431	37	81	304	11	548	193	16	178
	Mar	3 275	191	81	1 436	74	101	392	9	562	214	19	196
	Apr	3 233	139	80	1 559	54	123	296	9	568	206	15	184
	May	3 163	143	87	1 465	56	96	307	9	558	184	18	240
	Jun	3 397	173	75	1 533	85	97	312	5	619	267	13	218
	Jul	3 448	159	77	1 671	64	120	277	10	586	220	16	249
	Aug	3 168	167	66	1 498	94	104	241	9	489	241	15	245
	Sep	3 318	156	94	1 552	71	84	288	9	564	237	11	253
	Oct		121	76	1 654	103	88	269		562		29	244
	Nov		233	79	1 700	54		243		579		35	249
	Dec							235		507		13	215
EXPORTS													
1988	19 480	838	346	9 531	180	352	2 545	66	2 865	1 060	78	1 619	
1989	24 208	1 005	523	11 874	318	516	2 634	102	3 708	1 547	128	1 854	
1990	23 343	815	642	11 529	269	459	2 340	183	3 834	1 510	76	1 685	
1991	31 640	1 184	922	18 236	348	664	2 902	148	3 932	1 827	25	1 451	
1992	35 243	1 358	892	18 533	467	645	3 742	206	5 056	2 187	64	2 094	
1992	Aug	2 459	92	57	1 339	28	34	300	22	276	140	1	170
	Sep	2 704	112	67	1 469	48	32	253	8	361	159	1	194
	Oct	3 156	127	79	1 734	54	51	302	7	400	198	7	197
	Nov	2 992	118	72	1 597	54	54	273	9	404	203	10	198
	Dec	4 113	134	91	2 169	58	54	495	15	637	218	6	234
1993	Jan	2 432	68	60	1 298	30	53	189	7	367	169	10	181
	Feb	2 917	114	69	1 597	38	54	229	11	420	200	3	182
	Mar	3 470	186	89	1 763	65	86	364	12	438	232	3	232
	Apr	3 478	161	76	1 625	57	55	414	17	538	266	10	261
	May	3 403	146	89	1 771	54	48	324	22	512	218	2	218
	Jun	3 987	179	96	2 140	84	62	325	12	540	323	4	221
	Jul	3 365	115	72	1 737	57	79	298	13	554	221	11	208
	Aug	2 940	132	72	1 747	57	40	224	10	263	191	2	201
	Sep	3 411	145	92	1 815	64	38	285	11	494	264	5	198
	Oct		169	104	2 067	63	61	311		491		8	227
	Nov		186	103	2 019	82		321		544		11	237
	Dec							367		647		11	341

**TRENDS IN MEMBER STATES' TRADE,
BY GEOGRAPHICAL ZONE**

CLASS 5 : STATE-TRADING COUNTRIES OF AMERICA AND ASIA

Values in Mio ECU

Period	EUR 12	UEBL	DK	D	GR	E	F	IRL	I	NL	P	UK	
IMPORTS													
1988	7 486	431	296	2 106	60	276	967	34	1 268	745	64	1 237	
1989	9 714	552	322	2 759	79	418	1 255	44	1 589	955	66	1 675	
1990	11 094	620	317	3 629	94	527	1 341	55	1 503	1 154	71	1 781	
1991	15 571	991	547	5 472	161	800	1 869	89	1 898	1 480	80	2 183	
1992	17 537	1 047	553	5 682	186	1 132	2 039	144	2 205	1 730	104	2 715	
1992	Aug	1 411	81	53	479	14	97	171	17	121	132	9	237
	Sep	1 670	93	59	509	20	111	204	17	218	157	11	272
	Oct	1 620	89	53	517	20	102	174	12	201	156	10	287
	Nov	1 454	80	50	421	14	96	177	11	176	147	10	272
	Dec	1 384	81	37	518	19	82	145	11	133	134	7	217
1993	Jan	1 723	113	42	574	17	75	207	15	227	176	11	268
	Feb	1 660	102	37	627	21	69	184	15	199	163	15	227
	Mar	1 526	103	33	501	22	79	177	18	193	175	14	210
	Apr	1 632	106	34	546	23	73	219	16	187	161	17	248
	May	1 470	93	35	457	20	81	186	12	183	150	16	236
	Jun	1 679	112	30	533	17	77	228	16	176	187	25	278
	Jul	1 793	104	34	628	16	76	220	19	177	193	17	310
	Aug	1 916	122	44	694	17	71	238	24	141	214	13	339
	Sep	2 065	129	56	665	26	95	267	27	252	143	15	390
	Oct		113	42	696	23	82	229		195		14	379
	Nov		110	46	637	25		235		199		14	376
	Dec							196		148		10	293
EXPORTS													
1988	6 506	319	124	2 506	18	364	944	14	1 215	299	29	675	
1989	7 216	358	104	2 428	22	410	1 640	15	1 225	281	21	712	
1990	6 099	324	100	2 037	26	466	1 257	14	884	239	29	722	
1991	6 548	452	108	2 183	21	499	1 269	13	1 178	303	25	495	
1992	7 726	376	111	2 994	15	365	1 500	30	1 268	396	16	656	
1992	Aug	506	25	8	212		25	66	3	95	23	1	47
	Sep	727	28	6	255		17	238	1	90	38	1	53
	Oct	835	29	6	380	5	18	166	2	106	59	2	62
	Nov	716	41	11	307	4	26	115	3	113	38	4	54
	Dec	959	51	18	286		51	202	3	194	61	4	90
1993	Jan	721	28	5	294		31	80	5	148	39	3	89
	Feb	866	38	6	474		34	103	4	103	39	9	56
	Mar	1 003	63	15	431	9	46	122	5	187	66		59
	Apr	991	47	6	436		70	124	4	188	26	3	87
	May	1 078	39	10	388	1	68	248	4	212	27		80
	Jun	1 244	89	8	473	22	72	232	6	188	54	1	100
	Jul	1 234	76	7	475		61	131	4	278	108	2	93
	Aug	919	62	10	407		49	141	7	132	42		69
	Sep	897	31	12	400		41	82	6	168	64		92
	Oct		90	21	356		66	177		186		5	80
	Nov		75	20	386	3		121		208		2	85
	Dec							132		250		4	106

**GEOGRAPHICAL PATTERN OF TRADE
OF MEMBER STATES**

**1992
IMPORTS**

Values in Mio ECU

Trading Partners	EUR 12		UEBL		DK		D		GR		E	
	Value	92/91	Value	92/91	Value	92/91	Value	92/91	Value	92/91	Value	92/91
Extra-EC	487 674	99,0	28 685	95,4	11 929	97,2	142 782	100,3	6 632	95,9	29 531	101,2
Class 1	287 800	98,5	17 577	96,8	8 666	97,0	87 285	100,0	3 097	91,6	14 244	100,3
<i>of which:</i>												
EFTA	111 616	100,7	5 394	97,2	5 925	98,0	41 466	103,4	975	97,5	3 975	100,8
<i>of which:</i>												
Norway	17 236	98,8	660	110,0	1 430	95,4	4 399	111,2	44	61,1	361	112,2
Sweden	24 610	97,7	2 116	86,4	2 855	99,3	6 767	99,1	227	79,4	1 023	88,7
Finland	10 854	103,8	477	97,9	696	97,8	3 214	100,5	109	87,2	555	103,7
Switzerland	34 933	101,2	1 420	107,5	546	95,9	12 939	101,5	323	114,2	1 376	106,0
Austria	23 075	103,7	699	104,1	317	98,2	13 965	105,7	258	116,8	586	101,0
Yugoslavia (former)	5 899	78,8	139	88,9	39	77,7	2 852	76,4	65	35,5	76	68,6
Turkey	6 587	105,6	229	96,3	84	101,3	3 270	108,8	111	82,0	306	124,8
South Africa	9 097	108,6	924	90,3	14		1 434	96,4	43	86,1	348	99,6
USA	86 766	95,6	5 925	94,8	1 359	87,5	19 056	100,8	655	87,7	5 548	96,2
Canada	8 973	91,0	491	86,0	147	106,5	1 922	89,1	43	78,6	441	123,7
Japan	51 508	99,4	3 902	102,6	870	105,9	15 944	96,4	1 152	99,5	3 259	103,0
Australia	4 709	105,2	346	114,7	65	79,1	902	101,8	13	91,1	192	114,8
Class 2	145 717	96,9	8 280	90,8	1 869	89,8	32 675	96,3	2 626	101,5	13 065	98,7
<i>of which:</i>												
ACP (69 countries)	17 955	93,8	2 091	102,7	99	147,1	2 820	89,9	155	76,6	2 009	95,1
DOM	1 735	97,8	1	21,2		84,4	22	34,6		102,8	960	98,5
Morocco	3 312	104,3	174	92,8	21	197,3	419	97,0	12	60,4	348	105,1
Algeria	6 881	90,4	403	91,8	1	6,4	1 205	132,9	14	76,3	767	96,6
Tunisia	2 467	105,7	221	115,5	21	102,8	560	99,0	59	221,9	108	87,3
Libya	6 923	85,8	182	70,3		0,1	1 453	84,3	384	89,6	956	97,2
Egypt	2 489	113,2	82	94,7	10	69,6	183	91,3	219	389,1	308	125,4
Nigeria	3 993	87,3	19	26,2		34,4	1 119	117,8	2	103,3	941	72,9
Mexico	2 930	96,0	258	103,9	18	130,1	418	82,8	21	93,2	953	98,5
Venezuela	1 434	88,5	101	66,4	4	58,0	716	109,5	2	873,2	66	73,8
Brazil	9 135	97,4	645	90,3	141	114,0	1 874	99,9	91	55,9	690	101,2
Cyprus	596	96,9	20	66,9	2	62,2	64	136,8	34	93,8	12	98,3
Iran	5 377	85,5	54	16,2	6	113,3	545	79,1	512	101,9	256	44,6
Israel	3 376	99,1	445	97,8	31	92,2	608	92,2	76	75,4	185	111,0
Saudi Arabia	9 660	86,6	116	35,4	5	26,2	957	101,0	234	99,9	816	108,1
United Arab Emirates	1 440	82,6	30	89,8	3	108,0	115	71,5	6	564,2	120	59,5
Pakistan	1 580	100,7	70	105,4	32	75,3	404	92,8	12	66,4	115	106,5
India	4 877	102,5	543	92,8	77	83,5	1 270	100,0	35	81,4	229	102,7
Thailand	5 642	112,5	377	99,7	112	96,4	1 330	103,5	39	107,1	353	106,6
Indonesia	4 346	121,5	308	116,5	118	115,3	1 008	110,1	29	122,8	290	140,0
Malaysia	4 937	112,6	247	94,8	73	106,3	1 642	112,7	37	117,8	209	103,7
Singapore	5 648	108,2	158	114,2	67	121,6	1 759	109,1	59	90,8	224	106,8
South Korea	7 429	94,7	337	115,8	112	35,0	2 449	97,9	214	160,0	523	106,9
Taiwan	10 713	96,9	338	88,5	186	103,8	3 432	93,2	137	103,2	828	106,2
Hong Kong	5 907	92,2	198	85,3	112	85,5	2 188	85,6	47	83,9	228	98,6
Class 4	36 619	106,3	1 781	98,9	842	118,1	17 140	109,2	724	91,8	1 090	117,1
<i>of which:</i>												
Soviet Union (former)	16 662	91,2	1 036	86,8	275	107,5	5 950	87,6	306	95,0	663	114,0
Poland	7 077	113,9	268	99,8	344	103,3	4 077	115,9	40	53,1	134	114,6
Czechoslovakia (former)	5 535	136,3	146	116,9	82	117,1	3 587	145,8	106	111,3	127	159,4
Hungary	3 986	110,0	156	124,6	39	100,9	2 277	110,0	55	64,2	75	149,4
Class 5	17 537	112,6	1 047	105,7	553	101,0	5 682	103,8	186	115,0	1 132	141,5
<i>of which:</i>												
China	16 780	112,0	1 012	104,7	544	100,0	5 423	102,0	184	117,3	1 031	143,6
Mediterranean Basin	41 163	94,6	1 927	92,7	218	90,4	11 385	94,0	1 019	97,0	3 184	103,4
OPEC	42 743	91,2	1 244	65,2	143	87,5	7 439	102,5	1 242	97,1	4 360	86,4
ASEAN	22 403	112,3	1 159	103,5	393	105,3	6 284	108,8	169	105,2	1 144	113,3
Latin America	24 505	94,6	1 658	89,6	450	101,4	6 011	92,4	228	66,9	2 959	99,4

**GEOGRAPHICAL PATTERN OF TRADE
OF MEMBER STATES**

4C

**1992
IMPORTS**

Values in Mio ECU

F		IRL		I		NL		P		UK		Trading Partners
Value	92/91	Value	92/91	Value	92/91	Value	92/91	Value	92/91	Value	92/91	
67 891	96,7	4 612	90,8	59 341	96,2	46 906	103,1	6 004	100,5	83 359	100,0	Extra-EC
37 523	96,1	3 535	85,7	30 669	96,0	25 017	103,2	3 100	102,7	57 087	98,5	Class 1
13 243	101,0	847	109,9	12 860	100,2	7 230	104,5	1 365	104,6	18 337	95,5	<i>of which:</i> EFTA
2 267	94,2	277	118,1	644	111,4	1 751	107,5	329	132,3	5 075	86,0	<i>of which:</i> Norway
2 677	101,5	239	104,4	1 864	93,3	2 237	105,8	291	98,6	4 314	99,8	Sweden
1 504	120,3	120	95,8	935	117,8	891	96,9	150	91,1	2 202	102,5	Finland
5 079	98,9	139	121,4	6 216	100,1	1 368	106,9	382	99,4	5 143	99,3	Switzerland
1 592	103,7	68	104,1	3 183	98,9	946	99,4	182	117,7	1 279	97,3	Austria
665	104,2	13	96,3	1 619	77,4	217	85,4	17	112,6	196	81,2	Yugoslavia (former)
680	106,3	14	87,0	749	89,3	484	119,6	38	69,0	622	108,0	Turkey
543	89,9	11	82,1	1 974	95,7	240	101,9	110	87,4	3 455	142,6	South Africa
14 476	91,6	2 003	78,9	7 659	93,1	9 390	104,1	687	94,6	20 007	94,4	USA
1 197	78,8	72	61,9	1 135	100,1	695	72,9	132	106,6	2 698	98,7	Canada
5 744	98,5	558	87,4	3 411	94,7	6 187	103,8	695	112,3	9 786	101,1	Japan
720	111,6	8	84,8	680	98,3	464	111,0	28	122,5	1 291	104,4	Australia
24 322	95,1	810	113,3	20 519	92,7	17 493	101,4	2 664	95,7	21 394	102,3	Class 2
3 979	94,6	149	101,1	1 649	84,6	1 706	84,4	720	110,8	2 578	98,3	<i>of which:</i> ACP (69 countries)
509	109,6		17,0	22	103,8	92	83,5	7	88,8	121	96,2	DOM
1 710	104,5	24	103,0	287	107,2	126	131,1	19	60,3	173	122,8	Morocco
1 489	85,2	2	34,7	1 915	81,8	701	81,1	164	79,0	222	78,0	Algeria
840	109,0	7	357,9	493	93,8	81	138,5	3	79,8	73	167,1	Tunisia
560	78,1			2 984	83,5	116	111,0	70	77,5	216	121,3	Libya
321	141,3	3	146,1	899	93,7	114	109,7	202	141,5	148	92,3	Egypt
637	109,3	4	74,9	281	63,1	449	74,4	308	119,5	232	64,5	Nigeria
578	100,2	9	123,8	119	73,6	188	93,2	111	129,0	259	98,9	Mexico
103	58,5		8,9	80	71,7	144	57,2	31	315,0	186	111,0	Venezuela
1 144	95,1	39	110,9	1 428	96,4	1 597	99,6	276	90,9	1 211	101,5	Brazil
228	102,6	12	139,7	12	28,3	19	127,3	5	314,1	188	94,8	Cyprus
809	77,3		190,8	1 274	96,6	1 597	111,9	103	62,4	221	97,1	Iran
510	97,2	29	110,2	358	92,2	403	106,1	26	100,0	705	109,0	Israel
2 298	83,9	1	5,4	1 621	86,5	2 125	83,4	121	71,2	1 366	89,6	Saudi Arabia
440	76,9	8	226,5	90	38,5	183	96,2	36	57,9	409	145,2	United Arab Emirates
241	110,7	11	104,7	190	101,0	117	135,7	39	99,3	349	97,7	Pakistan
553	98,8	23	95,5	594	111,2	339	123,6	52	106,3	1 161	105,4	India
650	103,4	24	117,6	491	103,5	1 236	167,6	101	105,8	929	102,1	Thailand
553	124,9	42	111,3	533	138,5	675	126,9	12	53,1	778	120,5	Indonesia
561	121,1	37	79,8	382	106,0	530	120,5	34	140,8	1 185	115,0	Malaysia
757	109,7	72	186,0	435	108,9	709	120,3	37	115,0	1 371	98,7	Singapore
863	83,9	68	159,2	758	98,9	702	89,7	68	87,1	1 335	94,8	South Korea
1 314	92,1	110	120,1	1 021	100,9	1 346	96,0	106	101,8	1 896	101,8	Taiwan
454	92,2	84	124,7	288	100,6	571	102,4	33	100,2	1 703	96,9	Hong Kong
4 007	108,2	123	82,3	5 949	104,2	2 666	105,2	136	149,8	2 163	92,4	Class 4
2 573	108,3	37	60,5	3 388	92,8	1 373	85,6	85	166,7	976	70,6	<i>of which:</i> Soviet Union (former)
467	108,1	66	101,4	687	139,9	500	112,6	11	71,6	483	106,9	Poland
321	112,2	14	81,8	620	129,2	258	115,9	20	146,3	254	120,0	Czechoslovakia (former)
288	98,3	4	103,2	744	114,3	175	116,7	7	144,5	167	108,1	Hungary
2 039	109,1	144	162,0	2 205	116,2	1 730	116,9	104	129,4	2 715	124,4	Class 5
1 941	108,9	140	160,0	2 148	116,5	1 603	117,8	83	127,7	2 672	124,9	<i>of which:</i> China
7 563	98,3	107	106,9	10 160	87,5	2 301	98,8	557	95,4	2 741	104,9	Mediterranean Basin
8 166	89,8	68	86,3	8 969	85,3	6 386	95,0	896	88,3	3 831	101,6	OPEC
2 741	111,0	184	123,1	1 979	115,0	3 356	134,7	194	104,8	4 799	106,8	ASEAN
3 030	93,8	82	100,0	3 338	96,1	3 253	93,2	670	93,7	2 824	101,4	Latin America

**GEOGRAPHICAL PATTERN OF TRADE
OF MEMBER STATES**

January – September 1993

IMPORTS

Values in Mio ECU

Trading Partners	EUR 12		UEBL		DK		D		GR		E	
	Value	93/92	Value	93/92	Value	93/92	Value	93/92	Value	93/92	Value	93/92
Extra-EC	359 117	98,2	20 841	94,7	8 771	97,1	104 762	99,3	5 295	111,8	18 390	83,0
Class 1	205 914	94,9	10 930	81,5	6 117	92,7	61 419	95,0	2 472	111,6	8 119	74,4
<i>of which:</i>												
EFTA	80 393	96,6	3 906	96,0	4 293	96,3	29 583	96,8	715	102,2	2 531	84,1
<i>of which:</i>												
Norway	12 454	96,9	596	127,1	1 087	99,7	3 376	104,0	53	151,0	179	64,9
Sweden	17 047	91,7	1 452	89,5	2 017	93,5	4 643	92,1	170	107,7	559	70,3
Finland	7 426	90,4	356	97,3	500	97,7	2 075	85,9	87	118,2	428	102,2
Switzerland	26 542	103,2	996	92,1	423	105,2	9 354	99,7	262	111,7	833	81,9
Austria	16 326	95,2	490	94,6	214	92,3	10 022	96,9	135	71,4	488	109,8
Yugoslavia (former)	3 706	81,6	67	59,1	23	77,6	1 842	84,9	26	48,3	28	43,1
Turkey	4 668	97,5	164	101,9	58	95,5	2 394	101,4	69	84,0	136	58,5
South Africa	6 703	94,9	334	43,2	72	562,1	911	84,1	14	43,7	215	82,5
USA	64 649	97,8	3 615	81,0	822	76,5	13 237	92,8	531	108,0	3 171	75,1
Canada	5 695	83,9	313	81,8	76	70,6	1 366	99,3	38	120,2	228	65,6
Japan	35 198	90,7	2 176	72,9	600	87,1	11 242	94,9	980	125,1	1 619	63,5
Australia	2 939	81,1	195	71,6	23	50,5	517	76,1	10	97,4	142	95,2
Class 2	105 820	96,9	5 408	83,6	1 552	108,9	24 776	102,1	2 050	106,5	8 283	86,3
<i>of which:</i>												
ACP (69 countries)	10 450	76,3	783	44,8	73	86,4	1 660	78,2	111	104,9	999	67,3
DOM	1 360	110,8	4	432,3		105,3	15	98,8	1	321,8	843	122,7
Morocco	2 375	95,3	114	80,8	10	64,5	318	104,3	4	38,9	227	94,4
Algeria	4 205	80,2	289	98,9	7		946	110,3	1	8,4	532	92,2
Tunisia	1 805	102,6	149	91,9	13	82,1	424	105,8	10	40,1	50	72,1
Libya	4 549	87,7	34	28,4		260,0	1 073	99,7	183	57,3	555	81,8
Egypt	1 640	82,2	40	58,7	10	124,2	168	132,3	235	112,9	97	39,5
Nigeria	2 072	69,3	29	191,2		67,7	530	60,7	1	195,1	384	57,4
Mexico	1 741	81,0	170	88,0	13	83,3	303	95,0	10	48,8	508	78,1
Venezuela	867	80,7	47	58,9	12	282,0	386	73,3	3	544,6	43	85,7
Brazil	6 048	86,0	384	73,1	123	115,8	1 289	88,9	39	54,5	480	87,5
Cyprus	488	122,9	26	146,0	1	94,9	37	78,4	105	436,7	6	61,2
Iran	4 382	110,7	131	350,5	14	326,7	488	132,5	434	113,4	268	175,6
Israel	2 550	96,9	286	78,9	33	133,8	517	112,3	48	80,5	125	88,1
Saudi Arabia	6 810	95,7	80	93,4	1	20,8	698	92,4	169	141,1	616	108,0
United Arab Emirates	704	60,6	55	227,0	2	63,0	97	107,8	2	100,3	18	16,8
Pakistan	1 259	105,5	68	127,9	31	129,3	359	118,2	10	113,7	58	64,4
India	4 479	120,0	544	128,6	66	110,1	1 226	127,4	30	112,8	177	104,1
Thailand	4 272	101,6	376	135,3	79	89,6	1 127	115,0	29	102,9	196	76,2
Indonesia	3 824	117,8	255	108,9	93	106,9	969	131,2	33	169,2	230	107,5
Malaysia	4 486	123,1	222	119,1	54	94,2	1 246	100,3	33	134,6	136	86,3
Singapore	4 548	114,8	133	127,4	136	263,2	1 405	112,6	40	107,5	121	74,4
South Korea	5 716	102,2	202	81,0	172	200,7	1 997	109,1	269	194,1	315	78,7
Taiwan	7 688	96,4	271	105,8	138	101,8	2 625	104,5	99	96,7	400	63,8
Hong Kong	4 800	108,8	94	58,9	92	107,5	1 625	99,3	31	93,3	104	59,9
Class 4	28 339	106,7	1 336	100,3	711	119,5	13 257	107,4	568	122,6	856	107,6
<i>of which:</i>												
Soviet Union (former)	12 776	105,5	851	108,4	251	134,5	4 643	105,6	296	159,8	606	129,1
Poland	5 466	106,6	168	82,6	278	111,2	3 113	107,4	27	106,4	70	68,8
Czechoslovakia (former)	4 272	106,2	100	91,8	47	74,0	2 862	112,6	56	76,3	62	65,7
Hungary	2 796	95,3	106	88,0	24	82,2	1 635	99,9	28	71,7	39	64,5
Class 5	15 167	116,0	985	123,5	391	94,4	5 225	123,6	179	135,3	697	81,7
<i>of which:</i>												
China	14 513	115,9	951	123,2	383	93,3	4 977	123,6	177	134,5	656	85,0
Mediterranean Basin	28 173	90,9	1 195	81,6	162	99,3	8 358	100,2	766	93,5	1 984	85,0
OPEC	29 652	93,0	960	105,1	139	128,8	5 326	96,4	863	94,4	2 765	88,8
ASEAN	18 848	115,0	1 050	122,9	381	126,5	5 215	113,7	139	122,7	727	86,0
Latin America	16 174	87,0	1 077	83,3	342	102,4	4 029	88,0	128	74,7	1 886	85,7

GEOGRAPHICAL PATTERN OF TRADE OF MEMBER STATES

4C

January – September 1993 IMPORTS

Values in Mio ECU

F		IRL		I		NL		P		UK		Trading Partners
Value	93/92	Value	93/92	Value	93/92	Value	93/92	Value	93/92	Value	93/92	
50 073	98,5	4 601	134,7	42 313	93,8	31 998	90,7	3 942	85,3	68 132	107,9	Extra-EC
28 251	100,2	3 408	129,0	20 821	88,7	16 726	88,9	1 982	81,6	45 669	104,7	Class 1
												<i>of which:</i>
9 329	94,4	613	96,6	8 845	91,4	5 102	94,8	865	79,7	14 611	106,1	EFTA
												<i>of which:</i>
1 279	74,0	201	99,5	496	104,9	1 114	87,0	191	66,7	3 883	103,2	Norway
1 872	93,4	167	92,7	1 169	81,8	1 531	90,9	177	78,7	3 291	100,1	Sweden
854	73,1	58	63,0	575	79,5	740	109,9	89	73,3	1 664	100,7	Finland
4 083	109,5	130	120,3	4 516	97,9	995	96,8	278	97,2	4 673	121,3	Switzerland
1 158	99,2	56	110,4	2 079	86,0	699	102,0	116	84,3	867	90,3	Austria
453	91,0	11	116,9	981	77,3	140	83,3	6	49,4	129	82,4	Yugoslavia (former)
494	99,4	11	109,2	464	85,3	384	108,1	24	88,2	470	102,6	Turkey
280	67,8	11	143,1	1 404	96,0	161	91,2	63	71,8	3 239	117,6	South Africa
12 553	114,3	1 970	131,6	5 121	84,4	6 774	95,6	468	86,4	16 387	106,5	USA
701	76,8	60	116,6	723	86,9	443	84,5	46	43,5	1 699	80,5	Canada
3 900	90,7	717	171,4	2 474	94,6	3 401	72,6	478	90,7	7 612	102,9	Japan
363	68,6	8	141,3	461	85,8	257	73,7	23	120,7	940	91,7	Australia
17 106	94,3	843	146,2	14 333	91,9	12 150	91,9	1 674	82,9	17 647	110,5	Class 2
												<i>of which:</i>
2 440	83,8	110	97,2	1 104	90,5	1 003	77,0	379	64,5	1 788	88,9	ACP (69 countries)
327	96,8		33,3	8	51,7	100	142,7	10	148,5	53	56,1	DOM
1 227	94,7	12	73,0	187	83,8	88	88,8	16	123,0	172	128,4	Morocco
303	26,2		28,6	1 281	84,9	490	92,5	183	142,2	174	99,7	Algeria
652	105,6	5	154,6	385	110,4	80	135,8	4	209,8	33	58,4	Tunisia
308	68,6			2 181	97,5	15	12,9	43	99,9	158	105,4	Libya
201	81,8	3	105,9	564	76,5	35	42,0	120	79,5	169	143,0	Egypt
370	79,0	2	39,7	103	60,5	366	112,0	190	74,2	98	47,1	Nigeria
304	68,5	5	83,1	64	67,3	107	78,2	61	82,9	196	100,1	Mexico
84	96,0		98,8	51	85,1	102	88,1	13	115,1	126	91,2	Venezuela
853	98,1	35	127,1	986	90,5	804	65,8	190	94,8	865	94,0	Brazil
164	148,7	4	64,6	6	74,4	9	57,4	4	276,2	126	81,1	Cyprus
1 039	167,9		81,5	872	91,5	846	69,5	42	55,4	247	170,2	Iran
387	101,8	17	74,2	270	96,1	321	98,5	18	86,7	529	95,5	Israel
1 766	108,5	1	97,3	1 152	94,8	1 056	66,9	41	40,4	1 231	116,2	Saudi Arabia
221	61,0	5	77,0	44	53,8	75	50,0		1,7	185	60,1	United Arab Emirates
196	105,4	7	102,3	117	77,4	99	112,5	36	123,6	279	109,9	Pakistan
497	115,0	15	92,9	556	121,1	322	121,0	45	113,9	1 002	114,2	India
567	116,9	14	76,6	373	95,3	653	69,1	70	93,7	789	119,9	Thailand
489	112,8	31	105,7	486	119,0	531	105,9	14	157,8	690	121,2	Indonesia
491	120,9	84	338,2	327	111,0	480	123,9	31	120,5	1 382	165,1	Malaysia
618	122,2	180	370,5	304	95,4	458	97,6	28	108,7	1 125	113,8	Singapore
684	105,0	66	152,7	476	78,8	443	83,9	49	88,8	1 044	103,6	South Korea
880	87,8	125	160,4	612	76,6	986	99,1	63	78,0	1 490	107,0	Taiwan
331	96,5	81	134,0	172	78,9	925	207,9	20	83,5	1 325	107,4	Hong Kong
2 594	87,9	77	88,2	5 001	115,5	1 899	96,3	134	138,3	1 905	119,1	Class 4
												<i>of which:</i>
1 304	69,8	24	98,9	3 081	129,2	816	79,0	100	164,7	803	111,9	Soviet Union (former)
460	130,8	41	85,0	515	102,0	387	105,1	9	100,1	400	108,8	Poland
264	105,2	8	72,4	443	91,1	192	105,9	9	61,3	228	115,9	Czechoslovakia (former)
212	99,9	3	111,4	479	83,0	133	104,1	3	70,4	135	108,9	Hungary
1 928	125,0	162	147,7	1 735	102,4	1 216	94,1	144	184,9	2 506	129,2	Class 5
												<i>of which:</i>
1 816	122,8	156	145,9	1 690	102,3	1 119	93,3	114	198,4	2 475	129,6	China
4 501	79,2	65	87,2	6 866	88,0	1 597	89,6	435	106,3	2 246	106,6	Mediterranean Basin
5 116	82,6	45	86,5	6 326	93,8	4 378	91,7	553	80,6	3 181	111,3	OPEC
2 315	116,6	318	246,9	1 593	105,0	2 296	93,4	151	106,4	4 663	134,9	ASEAN
2 113	91,2	61	104,3	2 173	87,9	1 876	74,1	417	89,0	2 072	95,9	Latin America

GEOGRAPHICAL PATTERN OF TRADE OF MEMBER STATES

1992 EXPORTS

Values in Mio ECU

Trading Partners	EUR 12		UEBL		DK		D		GR		E	
	Value	92/91	Value	92/91	Value	92/91	Value	92/91	Value	92/91	Value	92/91
Extra-EC	435 655	102,9	23 372	102,3	14 107	104,4	151 316	101,7	2 568	102,5	17 747	106,5
Class 1	239 867	98,9	11 729	100,8	10 013	102,2	91 300	98,4	1 060	89,3	6 130	102,8
<i>of which:</i>												
EFTA	107 698	98,9	5 621	104,4	6 700	100,0	50 456	99,4	395	102,9	2 117	109,1
<i>of which:</i>												
Norway	9 851	102,0	444	99,6	1 778	109,7	2 816	106,6	35	118,8	359	218,1
Sweden	21 404	97,8	1 331	108,7	3 272	96,6	7 248	99,1	96	100,7	491	100,1
Finland	7 508	97,6	447	102,4	614	92,2	2 806	98,4	45	85,0	151	89,6
Switzerland	38 601	96,1	2 116	102,8	593	100,0	17 652	95,6	105	108,1	664	88,4
Austria	29 670	102,9	1 265	105,7	319	105,9	19 797	102,5	114	104,5	442	123,8
Yugoslavia (former)	5 378	79,4	135	71,9	71	102,0	2 543	75,3	71	55,0	45	73,6
Turkey	8 277	100,5	396	92,6	83	103,2	3 277	95,5	102	119,9	251	121,3
South Africa	5 420	93,1	280	94,8	35	287,5	2 150	93,6			99	100,1
USA	73 905	103,7	3 686	103,1	1 560	109,9	21 126	103,7	295	73,7	2 368	99,7
Canada	8 456	90,7	285	87,7	143	94,0	2 082	85,6	39	116,7	261	88,7
Japan	20 505	92,5	987	87,5	1 112	104,3	7 236	89,9	69	99,9	394	100,3
Australia	6 348	102,6	263	117,7	139	109,4	1 916	118,7	33	98,3	108	100,9
Class 2	152 818	107,1	9 910	103,6	3 090	115,3	38 489	108,0	1 025	108,0	10 607	111,1
<i>of which:</i>												
ACP (69 countries)	17 047	106,8	1 037	101,5	411	124,4	2 508	102,1	99	97,3	986	142,3
DOM	9 246	99,6	145	96,8	46	85,7	474	100,6	3	107,3	3 893	102,7
Morocco	3 951	106,6	174	90,6	34	117,5	525	108,0	10	119,5	526	109,6
Algeria	3 984	90,9	239	95,2	23	67,6	415	69,8	11	37,4	539	103,1
Tunisia	3 498	113,9	246	106,5	26	107,4	667	112,9	28	97,6	143	114,1
Libya	2 188	77,5	74	60,7	14	71,8	473	84,5	48	86,9	30	53,7
Egypt	3 602	87,7	135	83,1	85	123,2	952	107,4	93	177,5	138	95,2
Nigeria	3 388	115,8	166	140,4	38	153,5	797	100,3	26	114,9	91	157,1
Mexico	5 720	118,5	251	114,3	97	156,9	2 156	107,7	16	320,6	680	137,5
Venezuela	2 121	111,5	76	67,5	42	111,7	629	115,1	1	57,9	220	105,8
Brazil	3 642	91,1	126	94,4	47	66,4	1 441	97,6	9	237,4	126	101,7
Cyprus	2 029	133,5	49	121,0	27	121,5	458	144,7	248	121,3	57	96,3
Iran	8 205	109,2	295	91,2	133	84,8	3 940	120,1	19	122,9	211	67,2
Israel	6 556	111,6	1 777	117,4	122	166,5	1 589	107,3	59	136,9	192	128,8
Saudi Arabia	10 046	100,9	737	105,4	195	101,4	2 095	106,8	97	116,2	356	124,0
United Arab Emirates	4 463	110,2	167	90,7	82	108,9	866	103,4	28	103,0	100	94,8
Pakistan	1 812	97,9	81	89,6	41	131,8	544	102,6	2	90,7	33	66,8
India	5 244	100,5	1 092	98,0	79	136,7	1 409	120,0	6	111,6	112	131,2
Thailand	3 913	102,5	311	71,0	109	99,6	1 344	94,7	9	115,0	78	80,8
Indonesia	4 052	126,8	168	119,9	61	143,3	1 544	108,3	5	132,2	125	174,6
Malaysia	3 103	105,5	172	110,5	59	110,2	1 053	96,7	2	76,4	34	87,2
Singapore	6 348	111,3	300	135,1	176	159,9	1 598	100,0	12	63,4	163	150,1
South Korea	6 232	87,9	256	79,0	171	93,5	2 386	95,6	16	206,7	159	52,9
Taiwan	6 249	113,3	357	102,8	111	98,5	2 467	114,1	18	172,2	129	129,0
Hong Kong	8 781	118,8	704	119,2	174	100,7	2 108	122,5	10	116,0	213	106,3
Class 4	35 243	111,4	1 358	114,7	892	96,7	18 533	101,6	467	134,2	645	97,1
<i>of which:</i>												
Soviet Union (former)	12 978	93,1	387	94,8	235	118,9	6 604	76,9	89	124,7	331	78,3
Poland	8 149	103,5	399	94,6	392	67,5	4 091	98,8	55	90,9	123	90,8
Czechoslovakia (former)	6 263	164,1	205	180,9	115	184,8	4 101	168,9	48	129,2	77	185,0
Hungary	4 060	116,5	205	141,3	51	95,2	2 326	112,8	27	92,6	72	194,7
Class 5	7 726	118,0	376	83,1	111	102,8	2 994	137,1	15	69,3	365	73,1
<i>of which:</i>												
China	6 850	122,2	341	84,8	96	119,6	2 852	143,8	14	68,5	209	80,4
Mediterranean Basin	45 392	99,0	3 542	104,3	576	110,8	11 815	94,2	860	106,0	2 709	103,8
OPEC	42 010	106,8	2 059	101,5	646	102,5	11 464	109,1	249	94,7	1 785	104,6
ASEAN	19 278	111,5	1 010	99,2	448	129,2	6 074	101,5	29	80,6	471	137,2
Latin America	20 050	114,5	783	109,1	421	134,7	6 666	109,5	66	98,4	2 029	133,5

**GEOGRAPHICAL PATTERN OF TRADE
OF MEMBER STATES**

4C

**1992
EXPORTS**

Values in Mio ECU

F		IRL		I		NL		P		UK		Trading Partners
Value	92/91	Value	92/91	Value	92/91	Value	92/91	Value	92/91	Value	92/91	
71 009	105,6	5 471	113,2	57 718	104,0	26 020	104,1	3 310	105,2	63 018	99,7	Extra-EC
32 664	101,5	4 029	111,4	29 723	96,5	14 352	99,4	1 990	94,7	36 875	97,2	Class 1
11 957	102,6	1 139	108,0	11 349	94,9	6 806	95,9	1 200	93,8	9 959	92,9	<i>of which:</i> EFTA
768	109,1	164	102,8	533	99,5	901	69,6	157	97,9	1 895	99,8	<i>of which:</i> Norway
1 868	101,8	382	117,5	1 318	89,6	1 752	94,6	470	95,3	3 176	93,6	Sweden
651	101,2	112	88,3	588	81,7	640	97,8	165	83,8	1 290	109,9	Finland
6 919	100,6	357	112,0	5 475	95,3	2 033	105,0	252	97,1	2 436	79,7	Switzerland
1 713	110,5	117	99,3	3 401	98,7	1 315	106,7	148	94,3	1 038	98,3	Austria
579	90,2	8	51,5	1 475	85,7	278	93,0	10	308,8	164	61,1	Yugoslavia (former)
1 128	120,2	23	84,8	1 547	107,9	523	93,1	24	145,4	922	89,7	Turkey
575	70,8	51	133,8	471	92,7	288	87,9	28	76,7	1 442	103,9	South Africa
11 940	107,1	1 792	105,6	9 569	101,6	4 448	106,8	478	95,1	16 642	102,7	USA
1 777	95,7	226	119,3	1 002	89,5	406	101,5	94	96,3	2 140	88,4	Canada
3 309	90,9	630	142,0	2 647	88,3	989	98,3	108	93,2	3 024	92,7	Japan
761	89,1	124	111,2	688	89,4	427	109,1	31	94,1	1 858	96,5	Australia
33 103	107,1	1 205	114,2	21 671	110,5	9 085	107,9	1 240	124,7	23 392	100,4	Class 2
5 385	112,5	155	97,8	1 466	94,0	1 349	106,9	822	137,2	2 829	94,8	<i>of which:</i> ACP (69 countries)
3 926	97,5	42	90,2	269	86,9	216	102,9	30	109,5	204	102,1	DOM
1 889	111,5	17	80,5	425	106,1	144	100,2	40	106,7	167	78,2	Morocco
1 772	96,8	9	105,3	825	92,4	92	77,2	8	42,8	51	64,1	Algeria
1 332	111,4	7	107,7	872	122,9	104	111,1	4	166,6	68	111,0	Tunisia
262	72,5	14	100,8	827	75,1	141	81,4	3	374,3	300	83,8	Libya
755	64,5	53	96,9	814	90,1	231	89,4	9	128,0	338	84,9	Egypt
690	127,6	43	93,9	385	127,3	309	113,4	8	118,4	835	113,0	Nigeria
1 047	114,0	114	285,4	677	127,2	283	182,6	7	82,1	393	100,0	Mexico
288	127,3	13	135,6	489	116,8	99	100,3	7	97,3	256	109,6	Venezuela
502	81,5	27	50,9	666	91,1	309	109,3	29	97,6	360	75,3	Brazil
418	173,9	17	101,6	361	147,4	79	117,5	13	96,7	302	102,6	Cyprus
846	100,2	16	121,2	1 585	111,7	379	90,0	18	185,5	763	107,1	Iran
616	106,8	43	131,3	1 022	110,0	313	106,3	46	108,1	777	104,9	Israel
1 544	100,7	125	115,1	1 552	113,3	646	127,5	24	127,7	2 673	83,8	Saudi Arabia
920	100,0	30	102,9	657	128,1	293	107,1	7	109,3	1 313	122,0	United Arab Emirates
317	79,1	17	120,4	250	102,2	108	100,9	2	36,4	419	111,0	Pakistan
598	86,0	14	112,4	373	103,9	255	97,1	17	392,1	1 290	89,0	India
677	153,5	27	130,5	425	112,3	279	119,6	12	108,4	642	97,1	Thailand
1 041	185,5	15	155,9	335	99,3	332	104,1		2,9	426	150,8	Indonesia
373	117,2	37	114,1	307	119,3	189	124,0	16	143,1	862	103,9	Malaysia
1 003	92,6	69	99,3	890	133,0	392	109,0	16	88,1	1 729	119,7	Singapore
974	84,2	31	81,5	899	88,2	436	103,8	19	79,3	885	79,0	South Korea
962	118,6	45	146,1	692	116,9	682	110,4	11	77,4	775	107,8	Taiwan
1 234	123,3	78	119,4	1 600	125,8	467	119,6	18	113,7	2 175	111,2	Hong Kong
3 742	128,9	206	139,3	5 056	128,6	2 187	119,7	64	252,0	2 094	144,3	Class 4
1 598	135,9	149	164,9	2 228	114,4	697	123,5	42	502,4	616	132,5	<i>of which:</i> Soviet Union (former)
638	105,7	24	78,7	881	131,2	752	101,1	3	69,2	792	164,4	Poland
474	120,1	18	176,7	636	180,3	309	162,0	3	82,6	276	152,8	Czechoslovakia (former)
274	105,3	12	94,2	628	127,9	242	119,0	7	185,9	215	115,6	Hungary
1 500	118,2	30	226,1	1 268	107,7	396	130,5	16	62,1	656	132,6	Class 5
1 250	111,8	12	196,9	1 144	112,3	340	132,3	15	61,2	578	132,8	<i>of which:</i> China
9 595	103,1	231	99,0	9 872	100,6	2 222	95,4	174	106,4	3 797	92,3	Mediterranean Basin
8 627	109,9	297	115,6	7 086	109,0	2 471	106,8	80	108,4	7 246	100,8	OPEC
3 361	123,7	178	120,1	2 122	120,7	1 318	113,1	47	105,4	4 219	113,1	ASEAN
3 361	115,6	230	143,8	3 513	120,4	1 080	117,8	73	105,5	1 830	100,1	Latin America

GEOGRAPHICAL PATTERN OF TRADE OF MEMBER STATES

January – September 1993

EXPORTS

Values in Mio ECU

Trading Partners	EUR 12		UEBL		DK		D		GR		E	
	Value	93/92	Value	93/92	Value	93/92	Value	93/92	Value	93/92	Value	93/92
Extra-EC	344 961	108,2	19 988	118,5	10 686	103,7	116 690	105,6	2 217	123,9	14 364	113,7
Class 1	183 196	103,4	9 539	111,8	7 504	103,9	67 841	100,9	822	106,0	4 703	106,1
<i>of which:</i>												
EFTA	77 436	96,7	3 921	95,6	4 999	101,7	35 476	95,0	254	87,9	1 544	100,8
<i>of which:</i>												
Norway	7 212	98,0	322	97,2	1 558	123,7	1 883	88,0	17	67,5	211	83,0
Sweden	14 648	92,6	888	91,9	2 260	93,5	4 690	87,7	53	72,5	439	126,6
Finland	5 013	89,1	309	93,9	431	92,8	1 820	86,8	26	74,3	92	80,6
Switzerland	28 382	98,4	1 506	97,8	419	93,2	12 759	97,3	79	106,3	459	94,6
Austria	21 703	99,1	882	95,9	232	99,4	14 230	97,7	78	97,1	333	102,8
Yugoslavia (former)	4 197	104,9	100	97,7	61	127,4	1 746	91,7	92	164,5	37	110,6
Turkey	8 006	136,7	408	145,5	81	134,1	3 009	130,5	85	129,4	265	139,6
South Africa	4 106	101,7	233	118,1	37	162,7	1 686	105,0	3		70	99,8
USA	59 569	110,5	3 442	129,4	1 077	107,5	17 203	112,3	232	104,8	1 796	106,9
Canada	6 024	94,0	270	132,5	118	108,4	1 446	91,5	23	90,3	216	110,7
Japan	15 883	103,4	872	117,0	875	104,8	5 421	101,0	53	101,1	301	100,8
Australia	4 964	106,0	221	120,1	126	125,8	1 471	106,8	25	99,7	87	114,0
Class 2	119 964	107,8	8 385	117,9	2 363	100,6	29 046	102,9	789	111,5	8 492	114,0
<i>of which:</i>												
ACP (69 countries)	11 998	96,3	718	102,7	346	101,8	1 505	80,1	66	88,3	789	109,8
DOM	6 295	93,4	107	99,8	39	117,6	264	71,3	1	30,8	2 617	95,7
Morocco	2 933	103,9	112	84,8	22	90,1	386	103,8	6	80,9	443	121,4
Algeria	2 972	107,9	188	107,3	9	53,1	196	65,4	12	189,9	474	141,3
Tunisia	2 622	104,4	173	104,1	11	64,6	492	103,1	17	89,8	116	106,5
Libya	2 013	124,0	97	159,7	12	117,5	451	125,5	36	102,4	46	237,2
Egypt	3 100	119,6	141	144,0	68	97,0	813	118,3	47	66,8	125	128,1
Nigeria	2 049	84,9	95	99,5	21	83,8	418	72,3	9	44,9	59	92,6
Mexico	4 248	100,5	173	97,0	69	102,4	1 642	98,5	9	81,1	619	129,9
Venezuela	1 485	101,5	61	110,0	20	61,7	349	96,2	1	113,0	132	84,1
Brazil	3 838	148,3	137	148,7	51	132,6	1 652	163,3	37		143	180,5
Cyprus	1 163	79,8	34	92,7	27	144,6	353	104,4	157	99,4	26	57,7
Iran	3 890	61,9	164	75,4	125	123,4	1 562	52,0	6	36,0	61	35,5
Israel	5 371	111,4	1 418	108,2	66	89,3	1 179	97,8	51	128,8	178	128,6
Saudi Arabia	6 914	92,8	527	105,9	169	121,4	1 336	83,5	80	114,3	283	107,2
United Arab Emirates	3 906	122,7	169	133,0	67	110,4	829	137,7	22	121,5	85	119,2
Pakistan	1 440	108,3	70	118,9	26	74,0	424	104,7	2	152,1	32	134,9
India	4 608	118,0	1 177	152,3	65	116,0	1 099	106,0	13	297,4	87	87,9
Thailand	3 465	123,9	359	162,0	114	147,7	1 226	127,3	16	256,1	90	172,8
Indonesia	2 811	101,8	167	138,1	56	115,3	1 122	109,1	6	245,7	97	133,7
Malaysia	2 602	110,4	123	92,9	43	102,4	805	103,2	1	58,0	35	166,5
Singapore	5 268	112,7	262	125,8	78	52,0	1 379	118,6	8	106,5	171	197,7
South Korea	5 446	118,9	267	142,6	138	114,0	2 076	121,7	14	122,8	188	171,0
Taiwan	5 521	121,3	342	130,2	91	105,5	2 234	124,9	12	108,4	148	170,5
Hong Kong	7 957	125,4	601	116,4	157	123,7	1 868	122,6	14	214,3	219	142,8
Class 4	29 397	117,6	1 246	127,3	708	108,0	15 483	118,8	505	167,6	516	106,2
<i>of which:</i>												
Soviet Union (former)	9 971	102,0	394	127,4	185	107,3	5 225	105,9	120	304,7	190	70,4
Poland	7 211	127,8	348	126,6	297	101,8	3 699	132,3	30	73,0	147	169,7
Czechoslovakia (former)	5 125	122,2	193	150,5	90	121,4	3 317	121,3	32	94,4	68	148,4
Hungary	3 536	121,7	199	134,7	48	123,4	1 888	113,2	22	115,4	71	135,0
Class 5	8 955	171,6	472	185,7	79	99,6	3 777	186,9	35	579,1	472	175,1
<i>of which:</i>												
China	8 170	178,0	412	182,2	65	98,2	3 645	190,1	34	606,5	365	239,4
Mediterranean Basin	37 379	114,0	2 911	112,3	434	105,9	9 389	108,9	723	123,2	2 308	123,0
OPEC	29 383	96,4	1 559	107,6	526	109,7	6 817	81,6	183	103,1	1 323	106,6
ASEAN	15 828	113,3	966	133,5	318	90,5	4 970	114,9	32	176,0	456	159,2
Latin America	16 820	116,5	680	120,6	282	91,4	5 477	112,7	80	183,4	1 875	135,0

GEOGRAPHICAL PATTERN OF TRADE OF MEMBER STATES

4C

January – September 1993

EXPORTS

Values in Mio ECU

F		IRL		I		NL		P		UK		Trading Partners
Value	93/92	Value	93/92	Value	93/92	Value	93/92	Value	93/92	Value	93/92	
51 330	99,5	5 286	130,2	48 177	113,3	21 791	114,5	2 122	82,6	52 309	111,7	Extra-EC
23 091	94,9	3 504	119,4	23 946	107,5	10 702	101,0	1 341	86,1	30 203	110,4	Class 1
8 674	97,4	941	111,7	8 454	97,9	4 723	92,4	720	75,7	7 728	103,8	<i>of which:</i> EFTA
574	102,7	166	142,8	418	104,5	583	84,2	99	80,1	1 379	94,6	<i>of which:</i> Norway
1 252	90,5	295	103,2	882	87,8	1 194	92,2	234	62,4	2 460	106,0	Sweden
433	94,7	75	93,3	352	75,0	450	93,3	95	69,0	930	96,7	Finland
5 097	98,1	299	111,9	4 108	98,4	1 440	94,4	183	94,1	2 033	110,2	Switzerland
1 294	100,7	99	112,7	2 671	104,3	1 002	103,8	104	90,7	778	101,3	Austria
425	100,4	6	96,3	1 354	123,7	243	116,1	5	55,1	129	109,6	Yugoslavia (former)
1 044	135,8	36	221,6	1 585	143,1	556	146,8	30	178,6	908	136,3	Turkey
374	90,3	54	148,8	405	114,1	230	107,9	22	105,5	991	90,2	South Africa
8 290	93,4	1 534	117,8	7 932	112,6	3 405	105,9	384	105,8	14 274	116,9	USA
909	64,1	177	104,8	841	111,3	297	102,7	59	73,7	1 666	105,6	Canada
2 411	97,9	622	139,7	2 021	98,0	793	109,7	78	100,3	2 436	106,3	Japan
550	95,5	104	118,6	566	113,6	312	96,0	26	115,3	1 475	104,6	Australia
24 212	102,8	1 164	125,6	17 940	113,7	7 865	118,8	651	67,4	19 058	108,6	Class 2
3 663	95,9	145	124,3	1 376	129,3	971	102,1	331	50,8	2 089	97,2	<i>of which:</i> ACP (69 countries)
2 812	95,9	19	57,1	126	63,5	156	99,6	19	84,2	137	90,7	DOM
1 361	102,9	9	61,2	319	99,5	112	105,9	26	82,8	138	106,6	Morocco
1 371	116,1	14	449,2	543	85,8	96	147,6	15	355,6	53	158,0	Algeria
974	102,0	8	152,8	678	105,6	96	130,8	3	114,4	54	117,3	Tunisia
226	114,0	21	234,5	747	124,0	140	132,4	1	33,4	238	107,2	Libya
593	108,1	76	208,0	741	131,5	179	111,2	5	80,2	315	123,2	Egypt
346	70,4	30	97,1	225	85,8	233	112,9	7	114,6	605	95,5	Nigeria
524	71,6	81	82,6	466	93,3	342	169,0	5	106,9	318	110,1	Mexico
256	121,5	6	51,5	364	102,7	78	101,7	7	151,7	210	107,8	Venezuela
449	122,3	40	233,7	607	123,1	336	170,7	33	192,2	355	129,7	Brazil
89	32,6	15	104,6	184	66,3	61	100,3	9	83,8	210	92,3	Cyprus
437	70,4	5	35,9	839	69,7	211	67,2	6	40,6	474	77,9	Iran
448	100,1	36	102,2	893	122,5	269	117,1	37	105,8	796	138,2	Israel
934	83,3	129	131,6	1 212	105,4	446	91,4	20	106,9	1 777	88,6	Saudi Arabia
553	87,6	39	164,8	579	128,9	255	119,2	8	134,7	1 299	132,8	United Arab Emirates
261	116,1	11	72,8	163	90,2	112	168,7	1	46,1	338	106,6	Pakistan
477	108,5	28	345,3	326	121,3	212	112,0	5	32,9	1 119	110,5	India
377	72,7	17	74,6	463	171,4	211	104,6	9	107,9	582	128,5	Thailand
451	66,9	11	95,8	267	106,8	313	139,1		57,1	320	98,4	Indonesia
324	109,6	28	98,2	269	107,8	165	112,3	15	108,0	795	123,1	Malaysia
880	117,7	84	173,0	671	103,9	392	141,5	13	109,1	1 329	100,0	Singapore
782	103,7	33	144,8	781	117,5	404	116,5	10	72,5	750	117,1	South Korea
679	102,0	53	157,5	730	143,0	607	122,7	13	161,0	613	101,6	Taiwan
1 128	129,1	92	165,1	1 498	128,8	449	131,0	16	121,2	1 913	121,9	Hong Kong
2 653	99,4	115	65,8	4 126	114,1	2 086	133,0	51	126,2	1 908	130,3	Class 4
1 078	85,8	44	31,6	1 309	79,0	761	148,1	37	154,8	630	137,1	<i>of which:</i> Soviet Union (former)
475	106,9	29	207,5	940	151,9	604	109,1	1	71,4	640	122,9	Poland
325	98,3	20	182,6	551	126,8	277	135,4	3	157,5	249	128,5	Czechoslovakia (former)
266	141,1	15	158,7	616	136,5	225	134,4	5	125,4	180	113,3	Hungary
1 263	124,3	44	190,6	1 604	187,5	464	195,8	19	352,4	725	161,0	Class 5
1 004	120,0	20	210,5	1 504	195,9	410	203,0	18	390,0	693	173,0	<i>of which:</i> China
7 220	106,9	258	149,2	8 510	118,1	2 037	125,7	147	112,2	3 440	122,8	Mediterranean Basin
6 093	101,9	283	123,8	5 116	98,0	1 938	106,1	67	108,3	5 477	100,2	OPEC
2 250	92,5	160	121,5	1 806	117,2	1 198	126,0	39	105,0	3 634	114,3	ASEAN
2 494	104,3	197	105,4	2 950	116,2	1 163	154,4	67	141,3	1 557	114,5	Latin America

PATTERN OF TRADE OF MEMBER STATES BY PRODUCT

1992 IMPORTS

Values in Mio ECU

List of products SITC Rev. 3		EUR 12		UEBL		DK		D		GR		E	
		Value	92/91	Value	92/91	Value	92/91	Value	92/91	Value	92/91	Value	92/91
0-9	TOTAL TRADE	487 674	99,0	28 685	95,4	11 929	97,2	142 782	100,3	6 632	95,9	29 531	101,2
0	Food and live animals	35 285	100,7	1 797	96,8	1 526	102,4	7 708	97,7	364	85,5	3 405	107,1
03	Fish, crustaceans and molluscs and preparations thereof	7 166	99,2	209	102,3	825	97,1	764	98,3	72	89,9	1 382	109,7
05	Vegetables and fruit	11 869	103,4	850	103,2	142	102,2	2 967	95,2	104	90,4	914	110,8
1	Beverages and tobacco	3 211	103,6	131	87,8	90	100,8	931	118,5	58	122,1	633	99,5
11	Beverages	889	111,2	31	123,0	24	106,9	305	121,9	20	109,1	58	121,5
12	Tobacco and tobacco manufactures	2 322	101,0	99	80,5	66	98,8	626	117,0	39	130,0	575	97,7
2	Crude materials, inedible, except fuels	32 188	97,1	2 271	94,4	632	104,7	8 175	102,6	379	67,6	2 378	97,6
24	Cork and wood	6 987	98,8	304	89,1	360	106,6	1 413	110,1	148	73,6	408	96,8
28	Metalliferous ores and metal scrap	7 725	95,1	874	91,4	15	154,3	1 998	104,6	12	18,4	612	104,7
3	Mineral fuels, lubricants and related materials	64 817	90,2	2 128	74,8	892	61,4	12 612	96,8	1 663	104,7	6 344	94,9
32	Coal, coke and briquettes	5 442	90,3	603	97,5	6	1,4	756	99,5	49	79,7	520	101,5
33	Petroleum, petroleum products and related materials	54 310	90,9	1 091	62,4	803	84,0	11 354	97,2	1 602	106,0	5 237	94,9
4	Animal and vegetable oils, fats and waxes	1 724	102,4	115	96,0	42	124,0	410	109,8	20	158,3	140	107,8
42	Fixed vegetable fats and oils, crude, refined or fractionated	1 263	96,4	67	83,2	29	117,1	296	108,7	17	165,6	80	85,8
43	Animal or vegetable fats and oils, processed; animal or vegetable waxes	239	134,9	19	103,1	6	197,6	93	133,9	2	102,9	29	202,8
5	Chemicals and related products, n.e.s.	33 896	104,3	3 194	110,6	869	101,8	8 710	103,1	459	105,1	2 099	102,9
51	Organic chemicals	8 712	103,3	870	104,6	77	117,9	2 111	106,3	71	102,0	607	96,9
54	Medical and pharmaceutical products	6 887	118,0	643	168,9	163	107,8	1 772	104,4	114	131,9	508	121,8
57	Plastics in primary forms	4 477	93,8	639	89,7	179	93,6	1 206	96,8	76	82,0	163	84,5
59	Chemical materials and products, n.e.s.	3 784	100,3	299	94,0	79	88,4	1 038	101,6	47	111,2	215	100,6
6	Manufactured goods classified chiefly by material	69 328	98,6	7 297	93,7	2 272	100,1	22 320	100,6	913	85,5	2 933	100,9
64	Paper, paperboard & articles of paper pulp, of paper or of paperboard	12 862	94,8	583	84,9	683	97,0	3 640	92,7	179	84,2	672	97,6
65	Textile yarn, fabrics, made-up articles, n.e.s., & related products	11 620	97,7	845	98,5	233	94,0	3 676	96,3	178	90,5	630	102,7
66	Non-metallic mineral manufactures n.e.s.	8 183	99,7	3 738	92,2	126	99,6	1 778	108,4	67	111,1	285	99,5
67	Iron and steel	8 640	102,3	496	112,7	512	111,5	3 301	103,1	142	63,6	387	102,0
68	Non-ferrous metals	11 485	91,6	881	85,6	196	93,9	3 541	93,3	151	93,1	238	81,3
69	Manufactures of metal, n.e.s.	8 503	104,4	351	102,2	284	99,1	3 615	108,3	93	103,9	386	115,2
7	Machinery and transport equipment	146 203	99,3	8 350	93,1	2 988	90,8	47 319	99,5	2 173	96,2	7 743	98,1
71	Power generating machinery and equipment	12 712	104,3	690	137,0	192	87,3	3 532	106,8	85	102,5	378	101,4
72	Machinery specialised for particular industries	9 919	96,3	540	89,6	236	89,8	3 506	99,8	173	117,4	534	81,4
73	Metal working machinery	3 341	84,0	184	80,3	55	68,6	1 393	82,6	24	95,9	151	97,8
74	General industrial machinery & equipment, n.e.s., machine parts, n.e.s.	13 816	103,5	768	103,2	372	106,4	4 831	104,7	168	102,8	940	106,5
75	Office machines and automatic data-processing machines	26 148	102,2	545	105,8	360	104,6	7 774	105,8	115	93,3	1 337	89,7
76	Telecommunications, sound recording & reproduction apparatus & equipment	16 642	93,6	1 121	96,1	371	98,9	5 433	93,5	132	104,7	1 259	95,3
77	Electr. mach., app. & appliances, n.e.s. & electr. parts thereof	23 692	101,8	664	99,8	370	111,4	8 784	97,4	158	108,1	1 013	106,4
78	Road vehicles (including air-cushion vehicles)	25 338	105,6	3 344	89,6	564	102,4	8 874	106,3	782	124,1	1 179	129,8
79	Other transport equipment	14 596	86,9	494	60,7	469	60,3	3 193	82,0	535	65,8	952	82,4
8	Miscellaneous manufactured articles	76 743	104,5	2 848	109,3	1 861	100,5	27 972	101,0	539	111,3	3 676	117,7
84	Articles of apparel and clothing accessories	26 508	103,7	966	113,1	783	95,3	11 944	96,8	79	121,4	908	138,2
85	Footwear	4 585	101,0	153	112,3	96	89,3	1 566	96,3	58	119,5	176	121,6
87	Professional, scientific & controlling instruments & apparatus, n.e.s.	9 984	100,7	349	104,5	179	108,4	3 033	107,0	85	109,6	541	93,0
88	Photographic app., equip. & supplies & optical goods; watches & clocks	7 229	101,3	251	107,5	85	101,7	2 231	101,3	61	114,2	528	98,5
89	Miscellaneous manufactured articles, n.e.s.	21 622	107,8	846	102,5	523	107,9	5 886	103,9	212	105,5	1 294	125,7
9	Commodities and transactions not classified elsewhere in SITC	24 279	99,6	555	126,5	757	226,4	6 625	102,4	65	185,6	181	132,3

**PATTERN OF TRADE OF MEMBER STATES
BY PRODUCT**

4D

**1992
IMPORTS**

Values in Mio ECU

F		IRL		I		NL		P		UK		List of products SITC Rev. 3	
Value	92/91	Value	92/91	Value	92/91	Value	92/91	Value	92/91	Value	92/91		
67 891	96,7	4 612	90,8	59 341	96,2	46 906	103,1	6 004	100,5	83 359	100,0	TOTAL TRADE	0-9
5 082	94,1	272	106,0	3 995	94,8	4 536	120,8	917	99,8	5 684	100,4	Food and live animals	0
1 258	95,2	5	85,0	921	94,5	347	106,7	395	96,7	988	97,0	Fish, crustaceans and molluscs and preparations thereof	03
1 701	92,1	58	110,4	1 013	102,2	2 142	130,6	161	91,1	1 817	103,5	Vegetables and fruit	05
185	112,6	15	103,7	116	88,9	367	100,6	30	112,9	656	94,9	Beverages and tobacco	1
91	110,2	6	85,8	40	100,8	42	101,4	2	104,5	271	102,6	Beverages	11
94	115,0	9	120,3	76	83,7	325	100,5	28	113,6	384	90,2	Tobacco and tobacco manufactures	12
3 561	97,2	216	91,1	6 040	93,5	3 637	102,4	574	85,7	4 324	94,3	Crude materials, inedible, except fuels	2
608	91,0	80	110,9	1 700	96,9	594	107,4	134	117,9	1 236	93,4	Cork and wood	24
811	99,5	65	89,8	893	91,6	1 143	92,0	16	91,1	1 286	87,2	Metalliferous ores and metal scrap	28
12 146	87,5	360	108,3	11 182	88,4	8 509	91,4	1 416	96,0	7 564	88,1	Mineral fuels, lubricants and related materials	3
908	103,7	106	95,9	746	82,5	645	95,3	156	92,1	946	106,8	Coal, coke and briquettes	32
8 821	88,1	254	114,4	10 201	88,9	7 761	91,8	1 242	96,6	5 943	86,5	Petroleum, petroleum products and related materials	33
163	92,6	3	113,9	237	74,3	351	124,7	18	127,0	226	102,1	Animal and vegetable oils, fats and waxes	4
147	90,9	2	127,1	208	69,9	257	124,9	12	115,3	147	97,2	Fixed vegetable fats and oils, crude, refined or fractionated	42
9	88,9	1	106,1	6	109,0	25	169,0	2	99,7	47	128,0	Animal or vegetable fats and oils, processed; animal or vegetable waxes	43
4 950	102,6	511	98,5	4 685	103,5	3 508	109,2	357	105,6	4 555	102,9	Chemicals and related products, n.e.s.	5
1 126	97,6	218	97,1	1 241	105,5	1 249	111,0	104	103,8	1 038	96,7	Organic chemicals	51
1 067	117,5	48	92,9	1 276	112,0	420	137,9	81	119,0	796	125,3	Medical and pharmaceutical products	54
441	94,0	39	100,2	597	95,4	506	96,2	42	100,4	588	92,3	Plastics in primary forms	57
637	106,1	86	93,4	462	102,1	422	110,2	35	104,6	464	88,1	Chemical materials and products, n.e.s.	59
7 173	96,4	518	92,9	8 844	98,9	5 128	105,2	733	98,4	11 197	97,0	Manufactured goods classified chiefly by material	6
1 554	96,3	169	87,7	1 134	101,2	1 152	103,1	102	101,0	3 015	93,4	Paper, paperboard & articles of paper pulp, of paper or of paperboard	64
1 280	98,4	101	77,1	1 844	95,0	612	101,4	222	103,4	2 001	101,7	Textile yarn, fabrics, made-up articles, n.e.s., & related products	65
580	108,3	34	123,2	643	104,3	332	117,1	49	112,0	550	103,9	Non-metallic mineral manufactures n.e.s.	66
695	91,7	40	104,7	1 627	108,4	498	111,8	75	95,5	867	94,5	Iron and steel	67
1 495	90,3	36	98,9	1 555	87,3	1 247	100,1	90	81,1	2 056	92,7	Non-ferrous metals	68
901	98,4	76	100,7	702	101,8	638	107,3	58	93,0	1 399	99,0	Manufactures of metal, n.e.s.	69
22 959	98,0	2 050	79,0	12 156	100,3	14 438	104,5	1 526	107,7	24 501	102,4	Machinery and transport equipment	7
3 165	106,0	180	77,4	768	98,8	871	96,3	103	149,7	2 749	100,7	Power generating machinery and equipment	71
1 361	90,9	123	105,6	1 044	91,3	680	110,8	176	76,8	1 545	102,0	Machinery specialised for particular industries	72
421	82,9	14	55,4	424	90,3	152	91,5	27	100,5	496	81,6	Metal working machinery	73
1 811	100,3	134	113,5	1 308	106,5	952	101,6	191	102,0	2 342	100,7	General industrial machinery & equipment, n.e.s., machine parts, n.e.s.	74
3 104	108,5	691	63,8	1 644	101,3	4 483	102,6	149	96,7	5 945	104,7	Office machines and automatic data-processing machines	75
1 890	88,4	137	82,9	1 424	84,0	1 660	100,2	178	108,6	3 038	96,2	Telecommunications, sound recording & reproduction apparatus & equipment	76
3 164	93,2	490	125,1	2 300	111,0	1 882	127,7	204	96,6	4 663	101,1	Electr. mach. app. & appliances, n.e.s. & electr. parts thereof	77
2 244	108,4	106	46,3	1 470	129,3	2 860	98,6	416	118,0	3 500	111,5	Road vehicles (including air-cushion vehicles)	78
5 800	94,0	175	75,2	1 774	90,2	899	113,7	81	364,9	223	138,4	Other transport equipment	79
11 231	104,0	598	120,4	6 935	109,2	6 130	112,3	416	114,3	14 537	102,5	Miscellaneous manufactured articles	8
3 812	104,5	81	96,4	1 988	126,1	2 106	116,5	57	116,6	3 785	103,6	Articles of apparel and clothing accessories	84
675	94,8	99	192,4	711	122,0	324	104,3	25	127,0	702	87,4	Footwear	85
1 620	101,1	130	107,6	1 069	94,4	796	100,7	84	108,6	2 097	95,6	Professional, scientific & controlling instruments & apparatus, n.e.s.	87
1 095	100,5	25	56,1	959	95,3	602	124,0	79	106,7	1 315	98,8	Photographic app., equip. & supplies & optical goods; watches & clocks	88
3 171	110,0	235	138,2	1 743	105,4	1 846	109,5	148	117,1	5 718	107,4	Miscellaneous manufactured articles, n.e.s.	89
441	100,6	69	104,8	5 150	86,0	304	34,0	16	317,7	10 116	105,7	Commodities and transactions not classified elsewhere in SITC	9

**PATTERN OF TRADE OF MEMBER STATES
BY PRODUCT**

**January – September 1993
IMPORTS**

Values in Mio ECU

	List of products SITC Rev. 3	EUR 12		UEBL		DK		D		GR		E	
		Value	93/92	Value	93/92	Value	93/92	Value	93/92	Value	93/92	Value	93/92
0-9	TOTAL TRADE	359 117	98,2	20 841	94,7	8 771	97,1	104 762	99,3	5 295	111,8	18 390	83,0
0	Food and live animals	23 856	90,7	1 308	94,2	1 125	98,2	5 269	94,4	215	77,4	2 044	81,2
03	Fish, crustaceans and molluscs and preparations thereof	4 562	87,3	145	102,9	573	90,5	607	114,8	47	83,1	752	76,1
05	Vegetables and fruit	7 424	82,5	625	89,5	93	90,0	1 830	83,8	51	63,7	476	71,9
1	Beverages and tobacco	2 450	105,5	102	99,6	68	99,5	628	94,5	36	82,9	623	138,8
11	Beverages	685	104,9	22	92,2	16	90,1	225	104,3	12	80,6	34	68,5
12	Tobacco and tobacco manufactures	1 765	105,8	80	101,8	52	102,8	403	89,8	24	84,2	589	147,5
2	Crude materials, inedible, except fuels	22 012	89,9	1 477	85,8	435	89,0	5 448	89,8	243	92,8	1 584	88,1
24	Cork and wood	4 912	93,3	269	119,7	240	89,6	1 003	96,9	90	90,2	217	71,8
28	Metalliferous ores and metal scrap	4 949	84,2	538	79,5	11	99,9	1 358	92,7	16	150,0	446	92,3
3	Mineral fuels, lubricants and related materials	46 075	95,1	1 667	109,5	792	83,7	10 636	113,0	1 220	99,0	4 489	99,3
32	Coal, coke and briquettes	3 393	77,2	339	79,8	17	5,5	417	78,6	32	97,0	334	87,1
33	Petroleum, petroleum products and related materials	38 775	96,4	836	107,2	725	128,1	8 079	95,0	1 171	98,0	3 673	98,4
4	Animal and vegetable oils, fats and waxes	1 266	100,0	90	103,5	30	96,3	300	101,4	9	59,1	80	73,8
42	Fixed vegetable fats and oils, crude, refined or fractionated	940	102,0	60	122,5	19	86,8	212	98,4	8	60,2	51	81,5
43	Animal or vegetable fats and oils, processed; animal or vegetable waxes	160	90,6	5	33,4	4	99,8	62	96,8	1	72,8	18	76,9
5	Chemicals and related products, n.e.s.	25 267	99,3	2 051	83,6	752	114,5	6 412	99,2	383	116,3	1 242	77,5
51	Organic chemicals	6 247	94,9	555	83,3	73	124,1	1 371	88,3	55	101,2	386	82,7
54	Medical and pharmaceutical products	5 673	110,4	483	96,6	152	128,0	1 375	105,1	112	135,1	357	89,7
57	Plastics in primary forms	3 070	89,3	364	73,4	128	94,2	910	100,9	61	110,2	67	51,0
59	Chemical materials and products, n.e.s.	2 847	99,8	208	89,0	71	115,5	757	99,3	38	113,8	134	81,2
6	Manufactured goods classified chiefly by material	52 444	99,4	6 125	105,0	1 531	90,4	16 194	98,0	631	96,0	1 704	74,6
64	Paper, paperboard & articles of paper pulp, of paper or of paperboard	8 844	90,1	443	99,1	467	94,7	2 406	88,8	121	88,6	462	90,1
65	Textile yarn, fabrics, made-up articles, n.e.s., & related products	8 523	97,3	630	98,7	155	90,5	2 867	106,6	128	98,7	296	59,6
66	Non-metallic mineral manufactures n.e.s.	9 218	143,3	3 652	116,5	88	95,6	1 444	111,7	54	117,8	154	70,5
67	Iron and steel	5 619	84,7	312	85,2	293	75,5	2 159	85,8	69	61,7	204	66,4
68	Non-ferrous metals	7 610	87,2	517	76,4	141	97,0	2 281	85,7	102	108,6	179	95,5
69	Manufactures of metal, n.e.s.	6 456	101,7	248	95,9	201	94,8	2 854	108,3	72	108,5	207	67,4
7	Machinery and transport equipment	109 199	100,0	5 421	85,9	2 190	94,7	34 448	98,4	2 127	144,0	4 481	74,8
71	Power generating machinery and equipment	9 929	105,4	500	100,3	163	114,7	2 522	96,0	93	176,5	444	151,7
72	Machinery specialised for particular industries	7 036	94,0	378	93,4	167	92,3	2 497	96,3	114	86,2	302	72,8
73	Metal working machinery	1 996	78,9	89	63,3	45	110,2	766	75,7	12	60,8	80	72,0
74	General industrial machinery & equipment, n.e.s., machine parts, n.e.s.	9 951	94,9	579	99,5	258	92,7	3 409	95,5	141	116,3	589	75,4
75	Office machines and automatic data-processing machines	18 949	101,1	326	81,6	260	101,6	5 683	102,5	63	79,2	480	49,1
76	Telecommunications, sound recording & reproduction apparatus & equipment	11 886	100,3	700	90,1	269	100,0	4 074	106,1	155	193,6	579	62,5
77	Electr. mach., app. & appliances, n.e.s. & electr. parts thereof	19 955	113,7	591	123,2	294	109,5	7 191	111,4	129	117,3	585	76,9
78	Road vehicles (including air-cushion vehicles)	17 796	91,3	2 026	76,5	399	88,3	6 232	91,0	421	82,5	718	76,0
79	Other transport equipment	11 701	100,5	231	61,5	336	78,6	2 072	82,0	999	269,0	703	90,3
8	Miscellaneous manufactured articles	63 688	111,0	2 350	110,2	1 417	100,4	22 525	109,5	423	109,2	2 066	75,4
84	Articles of apparel and clothing accessories	21 763	108,1	813	111,9	578	94,7	9 823	109,4	63	122,0	487	69,4
85	Footwear	3 964	107,3	147	110,8	74	91,0	1 497	121,8	56	118,8	92	63,0
87	Professional, scientific & controlling instruments & apparatus, n.e.s.	7 522	100,8	285	111,2	135	103,1	2 190	98,3	59	94,9	315	77,0
88	Photographic app., equip. & supplies & optical goods; watches & clocks	5 181	97,2	151	77,7	69	110,9	1 674	105,0	43	102,9	271	69,6
89	Miscellaneous manufactured articles, n.e.s.	19 675	125,1	717	115,9	406	105,8	4 584	110,4	165	110,1	749	81,4
9	Commodities and transactions not classified elsewhere in SITC	12 861	70,5	250	54,8	432	156,6	2 903	58,9	9	16,1	77	54,3

**PATTERN OF TRADE OF MEMBER STATES
BY PRODUCT**

4D

**January – September 1993
IMPORTS**

Values in Mio ECU

F		IRL		I		NL		P		UK		List of products SITC Rev. 3	
Value	93/92	Value	93/92	Value	93/92	Value	93/92	Value	93/92	Value	93/92		
50 073	98,5	4 601	134,7	42 313	93,8	31 998	90,7	3 942	85,3	68 132	107,9	TOTAL TRADE	0-9
3 488	94,1	203	109,1	2 512	87,4	2 903	83,2	589	81,5	4 199	95,3	Food and live animals	0
764	90,1	2	62,0	510	74,3	230	92,8	210	63,9	720	94,5	Fish, crustaceans and molluscs and preparations thereof	03
1 146	88,3	35	83,8	493	78,2	1 312	77,8	118	92,0	1 243	83,6	Vegetables and fruit	05
143	104,9	9	76,8	71	81,8	296	106,5	18	93,0	457	98,7	Beverages and tobacco	1
73	111,5	3	69,2	34	108,1	35	125,4	1	87,2	231	114,5	Beverages	11
70	98,9	5	82,2	37	67,0	261	104,4	16	93,6	226	86,5	Tobacco and tobacco manufactures	12
2 312	85,4	156	95,9	4 299	90,9	2 213	80,6	384	85,2	3 461	103,3	Crude materials, inedible, except fuels	2
408	87,2	50	86,1	1 130	87,1	497	113,0	76	72,0	932	96,6	Cork and wood	24
554	89,2	50	99,6	675	94,1	388	46,2	12	108,0	904	90,6	Metalliferous ores and metal scrap	28
6 982	76,3	279	105,3	8 012	96,9	5 476	86,1	887	81,5	5 636	99,4	Mineral fuels, lubricants and related materials	3
483	69,3	108	138,3	492	85,2	482	97,4	122	99,9	568	75,4	Coal, coke and briquettes	32
6 356	96,0	171	91,6	7 372	98,1	4 923	84,8	761	80,1	4 709	107,7	Petroleum, petroleum products and related materials	33
119	99,1	4	174,6	194	118,2	247	94,3	15	114,9	178	106,9	Animal and vegetable oils, fats and waxes	4
108	100,8	3	170,9	175	123,9	178	93,3	13	150,3	113	103,0	Fixed vegetable fats and oils, crude, refined or fractionated	42
7	90,1	1	189,7	4	82,8	25	131,7	1	47,7	32	94,2	Animal or vegetable fats and oils, processed; animal or vegetable waxes	43
3 933	108,2	479	122,4	3 571	100,3	2 432	90,6	254	93,3	3 758	110,6	Chemicals and related products, n.e.s.	5
903	109,8	169	99,1	962	101,4	796	81,6	72	91,6	904	114,5	Organic chemicals	51
984	125,5	33	90,6	1 014	104,9	351	113,6	76	125,1	736	127,9	Medical and pharmaceutical products	54
310	91,0	29	97,3	400	86,5	339	86,5	25	74,7	438	95,3	Plastics in primary forms	57
461	98,8	155	235,8	360	101,0	268	84,5	25	90,9	370	102,0	Chemical materials and products, n.e.s.	59
5 092	94,0	345	86,8	5 962	87,1	3 728	96,0	461	82,0	10 671	123,1	Manufactured goods classified chiefly by material	6
1 040	87,3	84	64,0	765	86,6	848	97,5	97	123,9	2 110	89,2	Paper, paperboard & articles of paper pulp, of paper or of paperboard	64
917	95,3	58	73,8	1 240	86,6	482	105,6	140	80,9	1 610	105,0	Textile yarn, fabrics, made-up articles, n.e.s., & related products	65
472	112,0	30	119,8	413	83,7	238	94,2	20	53,0	2 654	636,3	Non-metallic mineral manufactures n.e.s.	66
439	82,3	27	92,2	987	77,7	407	107,2	34	58,2	689	102,0	Iron and steel	67
1 048	91,9	29	111,9	1 067	90,0	745	77,8	28	41,4	1 475	93,0	Non-ferrous metals	68
679	100,7	71	124,4	511	94,9	492	103,8	44	99,7	1 075	99,7	Manufactures of metal, n.e.s.	69
15 535	90,8	2 450	162,1	8 222	86,9	9 646	90,2	1 000	84,8	23 681	130,6	Machinery and transport equipment	7
2 392	106,9	169	119,6	506	84,5	607	92,8	70	86,7	2 462	117,3	Power generating machinery and equipment	71
938	88,9	103	109,4	666	82,9	515	101,5	103	76,9	1 252	107,3	Machinery specialised for particular industries	72
259	79,6	11	107,4	268	83,6	83	68,3	37	186,6	345	84,4	Metal working machinery	73
1 295	93,7	100	113,5	983	97,0	663	91,4	123	76,7	1 812	101,8	General industrial machinery & equipment, n.e.s., machine parts, n.e.s.	74
2 149	96,2	1 021	205,8	1 051	89,2	2 756	86,9	78	70,3	5 082	118,5	Office machines and automatic data-processing machines	75
1 369	103,3	156	166,8	882	84,1	1 015	80,8	141	112,3	2 547	120,8	Telecommunications, sound recording & reproduction apparatus & equipment	76
2 604	111,0	535	150,5	1 680	94,7	1 532	110,9	111	68,2	4 702	136,1	Electr. mach., app. & appliances, n.e.s. & electr. parts thereof	77
1 646	97,0	195	240,6	1 128	100,3	1 812	81,9	317	102,6	2 901	109,2	Road vehicles (including air-cushion vehicles)	78
2 881	64,0	160	105,8	1 057	66,0	663	100,1	20	26,3	2 579		Other transport equipment	79
12 171	142,7	593	134,9	5 061	94,5	4 935	105,9	330	108,3	11 816	108,9	Miscellaneous manufactured articles	8
3 218	109,3	70	112,1	1 605	103,2	1 944	117,4	44	104,2	3 118	111,3	Articles of apparel and clothing accessories	84
553	100,4	105	133,2	563	97,3	298	109,2	29	150,1	549	98,9	Footwear	85
1 290	107,4	122	126,6	710	85,4	584	98,1	59	92,6	1 773	111,6	Professional, scientific & controlling instruments & apparatus, n.e.s.	87
816	100,0	31	166,9	659	91,8	423	94,9	49	84,9	995	100,1	Photographic app., equip. & supplies & optical goods; watches & clocks	88
5 582	237,4	243	149,1	1 188	90,4	1 283	95,3	128	122,1	4 630	109,7	Miscellaneous manufactured articles, n.e.s.	89
298	88,8	84	172,3	4 408	117,4	122	52,6	4	38,3	4 274	53,3	Commodities and transactions not classified elsewhere in SITC	9

**PATTERN OF TRADE OF MEMBER STATES
BY PRODUCT**

**1992
EXPORTS**

Values in Mio ECU

List of products SITC Rev. 3		EUR 12		UEBL		DK		D		GR		E	
		Value	92/91	Value	92/91	Value	92/91	Value	92/91	Value	92/91	Value	92/91
0-9	TOTAL TRADE	435 655	102,9	23 372	102,3	14 107	104,4	151 316	101,7	2 568	102,5	17 747	106,5
0	Food and live animals	24 874	108,6	1 353	112,0	2 641	100,4	4 423	104,0	404	111,3	1 988	106,1
03	Fish, crustaceans and molluscs and preparations thereof	1 234	94,4	6	96,4	351	87,3	118	92,1	6	181,9	185	99,7
05	Vegetables and fruit	3 411	96,2	97	96,7	74	110,8	357	73,1	289	112,5	881	103,3
1	Beverages and tobacco	8 774	107,0	75	90,3	96	109,9	854	118,9	303	145,7	427	108,7
11	Beverages	6 976	104,8	40	80,9	60	114,3	513	120,3	28	128,9	383	109,4
12	Tobacco and tobacco manufactures	1 798	116,3	36	103,7	35	102,9	341	116,9	275	147,7	45	102,8
2	Crude materials, inedible, except fuels	8 068	101,3	458	103,0	516	104,1	2 147	100,8	123	76,0	434	94,8
24	Cork and wood	641	82,9	14	78,8	46	98,2	370	77,9	9	94,1	27	81,0
28	Metalliferous ores and metal scrap	1 584	95,3	80	108,5	26	107,6	356	100,6	22	103,9	65	95,8
3	Mineral fuels, lubricants and related materials	10 508	99,4	740	117,3	554	94,4	1 476	100,7	284	59,8	675	96,6
32	Coal, coke and briquettes	192	77,9	7	99,6	1	33,4	97	75,3			2	105,5
33	Petroleum, petroleum products and related materials	9 339	99,4	731	117,7	527	93,2	1 160	105,1	276	61,0	662	96,2
4	Animal and vegetable oils, fats and waxes	1 437	107,9	109	95,6	26	101,5	213	85,6	40	136,9	248	116,6
42	Fixed vegetable fats and oils, crude, refined or fractionated	1 219	108,7	100	98,8	13	97,6	135	77,6	40	136,6	241	117,2
43	Animal or vegetable fats and oils, processed; animal or vegetable waxes	150	103,5	6	136,8	1	67,6	66	103,6		255,4	2	67,0
5	Chemicals and related products, n.e.s.	54 204	106,4	3 665	109,1	1 127	105,0	18 132	101,7	155	105,5	2 110	103,3
51	Organic chemicals	11 286	106,7	843	101,9	190	118,0	3 399	102,4	17	91,3	364	100,3
54	Medical and pharmaceutical products	11 517	115,5	922	148,0	384	117,0	3 411	105,2	14	60,7	497	107,1
57	Plastics in primary forms	6 236	97,9	615	99,5	27	84,6	2 454	95,1	12	86,6	196	86,1
59	Chemical materials and products, n.e.s.	7 700	105,8	351	107,0	108	68,8	2 635	102,4	17	127,7	168	106,4
6	Manufactured goods classified chiefly by material	71 072	99,3	8 429	97,3	1 284	97,3	23 267	99,7	600	110,7	3 967	101,1
64	Paper, paperboard & articles of paper pulp, of paper or of paperboard	5 522	105,9	212	112,0	158	101,4	2 245	105,2	32	104,4	307	121,0
65	Textile yarn, fabrics, made-up articles, n.e.s., & related products	13 703	104,6	970	93,1	238	110,4	5 059	103,4	82	97,2	476	107,6
66	Non-metallic mineral manufactures n.e.s.	14 773	99,1	5 270	100,4	188	100,2	2 331	97,6	162	117,1	855	116,0
67	Iron and steel	13 132	92,8	1 042	86,3	173	92,0	4 522	91,9	118	122,9	943	83,0
68	Non-ferrous metals	5 269	93,3	474	93,7	43	99,5	2 151	99,0	96	121,8	224	91,3
69	Manufactures of metal, n.e.s.	11 747	99,1	298	95,5	324	89,1	4 626	100,9	70	96,2	615	105,5
7	Machinery and transport equipment	180 550	104,7	5 480	103,5	4 300	111,0	77 155	102,6	183	121,8	5 261	115,1
71	Power generating machinery and equipment	16 323	102,7	219	104,9	311	94,9	5 299	96,6	33	76,3	200	102,5
72	Machinery specialised for particular industries	26 983	103,1	682	97,5	671	104,4	12 567	103,0	21	124,8	534	118,8
73	Metal working machinery	5 818	91,1	178	105,0	67	101,6	3 233	88,8	3	118,6	185	99,8
74	General industrial machinery & equipment, n.e.s., machine parts, n.e.s.	27 545	103,5	629	112,3	1 012	109,4	12 293	104,6	28	139,6	778	101,6
75	Office machines and automatic data-processing machines	10 656	100,3	153	94,8	295	95,7	2 696	90,4	7	167,1	254	105,9
76	Telecommunications, sound recording & reproduction apparatus & equipment	8 341	107,3	528	108,2	309	101,1	3 010	109,2	3	70,0	294	119,7
77	Electr. mach., app. & appliances, n.e.s. & electr. parts thereof	25 124	107,1	536	97,7	454	98,4	10 906	101,1	54	157,2	712	121,1
78	Road vehicles (including air-cushion vehicles)	36 970	102,7	2 332	104,0	233	95,6	21 683	104,6	9	133,0	1 063	119,2
79	Other transport equipment	20 789	117,3	224	106,9	947	159,5	3 577	116,3	26	139,0	1 226	122,6
8	Miscellaneous manufactured articles	59 199	104,0	1 379	101,9	2 276	103,3	17 804	102,9	394	103,2	2 567	105,5
84	Articles of apparel and clothing accessories	10 881	102,9	169	109,3	544	112,3	2 701	103,7	309	99,8	423	103,3
85	Footwear	4 286	105,9	17	118,3	67	112,7	556	84,9	19	125,2	444	94,3
87	Professional, scientific & controlling instruments & apparatus, n.e.s.	10 510	103,5	150	101,4	346	106,7	4 593	106,6	6	93,1	224	120,6
88	Photographic app., equip. & supplies & optical goods; watches & clocks	4 960	107,8	438	93,4	79	110,2	1 519	104,0	1	95,3	105	111,1
89	Miscellaneous manufactured articles, n.e.s.	20 465	104,4	448	107,6	647	100,6	6 026	103,0	42	105,2	895	107,7
9	Commodities and transactions not classified elsewhere in SITC	16 969	83,2	1 683	99,6	1 288	105,9	5 845	92,1	83	166,8	70	108,7

**PATTERN OF TRADE OF MEMBER STATES
BY PRODUCT**

4D

**1992
EXPORTS**

Values in Mio ECU

F		IRL		I		NL		P		UK		List of products SITC Rev. 3	
Value	92/91	Value	92/91	Value	92/91	Value	92/91	Value	92/91	Value	92/91		
71 009	105,6	5 471	113,2	57 718	104,0	26 020	104,1	3 310	105,2	63 018	99,7	TOTAL TRADE	0-9
4 936	111,9	961	120,7	2 459	113,9	3 731	112,2	176	101,4	1 803	104,9	Food and live animals	0
130	98,4	40	93,4	37	93,8	228	105,4	39	79,8	96	91,4	Fish, crustaceans and molluscs and preparations thereof	03
319	93,9	4	87,9	656	96,2	590	100,6	37	70,8	106	91,5	Vegetables and fruit	05
2 687	102,3	158	102,8	633	105,4	654	105,6	143	121,8	2 744	105,8	Beverages and tobacco	1
2 626	102,4	148	103,1	547	102,9	534	104,5	138	124,3	1 960	103,4	Beverages	11
61	96,9	10	98,8	87	124,4	120	110,9	5	77,1	784	112,2	Tobacco and tobacco manufactures	12
821	100,0	143	97,9	585	100,8	1 473	108,3	289	98,6	1 078	100,4	Crude materials, inedible, except fuels	2
86	93,0	4	150,1	43	100,4	10	83,4	25	77,2	9	90,4	Cork and wood	24
91	100,6	98	88,3	79	109,1	333	83,7	120	99,6	314	95,5	Metalliferous ores and metal scrap	28
1 456	93,9	4	58,2	1 563	101,3	654	83,6	57	115,9	3 046	109,5	Mineral fuels, lubricants and related materials	3
13	71,7	1	78,8	10	85,4	26	106,9	1	135,8	33	68,0	Coal, coke and briquettes	32
862	86,5	3	51,9	1 511	101,7	582	77,2	55	117,9	2 969	111,2	Petroleum, petroleum products and related materials	33
142	100,1	1	66,3	359	127,7	215	114,1	45	96,6	40	92,5	Animal and vegetable oils, fats and waxes	4
134	101,7		33,3	344	129,2	157	118,2	31	80,1	24	84,4	Fixed vegetable fats and oils, crude, refined or fractionated	42
5	94,4		10,5	11	92,0	50	108,2		150,0	8	95,1	Animal or vegetable fats and oils, processed; animal or vegetable waxes	43
9 384	105,4	1 535	123,0	4 343	107,7	4 944	127,7	161	98,0	8 649	104,4	Chemicals and related products, n.e.s.	5
1 691	100,5	609	104,2	956	103,1	1 383	141,7	34	77,1	1 801	107,4	Organic chemicals	51
1 926	112,9	547	149,5	908	128,9	724	129,5	37	109,1	2 146	111,7	Medical and pharmaceutical products	54
737	97,6	28	99,9	614	88,5	950	120,4	23	87,3	580	95,7	Plastics in primary forms	57
1 320	105,0	162	139,3	610	118,3	769	119,6	10	103,4	1 552	102,9	Chemical materials and products, n.e.s.	59
9 265	100,4	279	111,3	11 505	102,7	3 297	104,0	834	102,3	8 346	91,4	Manufactured goods classified chiefly by material	6
850	104,2	6	139,0	543	104,7	450	115,2	31	79,5	688	101,2	Paper, paperboard & articles of paper pulp, of paper or of paperboard	64
1 681	105,2	44	101,3	2 788	106,4	831	140,6	273	96,7	1 262	97,7	Textile yarn, fabrics, made-up articles, n.e.s., & related products	65
1 321	102,7	106	112,8	2 298	98,2	212	97,1	189	101,1	1 840	88,3	Non-metallic mineral manufactures n.e.s.	66
2 126	97,7	6	78,3	1 913	103,8	711	88,1	22	105,8	1 556	88,7	Iron and steel	67
706	91,9	7	147,6	411	94,2	204	135,3	7	288,5	947	76,3	Non-ferrous metals	68
1 593	101,5	67	121,6	2 167	103,7	564	74,1	108	112,9	1 314	96,3	Manufactures of metal, n.e.s.	69
33 536	107,3	1 629	107,4	22 232	103,2	8 439	123,2	537	130,5	21 798	99,9	Machinery and transport equipment	7
4 001	107,3	82	74,8	1 218	113,4	606	103,3	24	103,7	4 330	105,3	Power generating machinery and equipment	71
2 460	106,4	23	90,4	5 897	102,4	938	102,0	45	112,7	3 147	101,5	Machinery specialised for particular industries	72
346	96,5	10	99,7	1 173	94,9	93	103,4	6	84,0	525	84,9	Metal working machinery	73
3 268	100,1	106	88,4	4 979	103,0	1 016	106,1	92	105,1	3 344	100,2	General industrial machinery & equipment, n.e.s., machine parts, n.e.s.	74
1 513	108,7	973	112,9	762	107,2	1 255	106,5	20	60,1	2 728	99,2	Office machines and automatic data-processing machines	75
1 824	106,1	114	100,5	579	91,4	429	133,4	32	120,5	1 220	104,9	Telecommunications, sound recording & reproduction apparatus & equipment	76
3 967	105,5	277	115,5	3 023	112,9	1 623	169,7	150	128,4	3 421	104,0	Electr.mach., app. & appliances, n.e.s. & electr. parts thereof	77
5 047	104,3	4	51,3	2 889	94,8	863	109,6	65	135,4	2 781	88,2	Road vehicles (including air-cushion vehicles)	78
11 107	112,8	40	135,3	1 712	108,4	1 616	153,9	103	355,0	211	72,5	Other transport equipment	79
8 457	105,2	628	111,3	13 314	104,0	2 262	127,1	1 065	99,5	9 052	100,7	Miscellaneous manufactured articles	8
1 516	106,8	54	98,5	3 383	100,4	183	107,7	664	94,6	936	105,1	Articles of apparel and clothing accessories	84
333	107,1	2	85,8	2 330	111,5	44	134,9	262	113,3	211	127,3	Footwear	85
1 609	102,0	161	100,4	646	96,5	479	116,9	14	115,8	2 281	96,9	Professional, scientific & controlling instruments & apparatus, n.e.s.	87
791	98,7	99	123,0	665	108,9	448	176,3	6	100,8	808	107,4	Photographic app., equip. & supplies & optical goods; watches & clocks	88
3 036	108,1	302	118,9	3 799	104,6	899	125,8	72	91,0	4 299	99,3	Miscellaneous manufactured articles, n.e.s.	89
325	112,3	134	89,0	724	93,8	352	11,5	2	67,7	6 463	95,4	Commodities and transactions not classified elsewhere in SITC	9

PATTERN OF TRADE OF MEMBER STATES BY PRODUCT

January – September 1993
EXPORTS

Values in Mio ECU

List of products SITC Rev. 3		EUR 12		UEBL		DK		D		GR		E	
		Value	93/92	Value	93/92	Value	93/92	Value	93/92	Value	93/92	Value	93/92
0-9	TOTAL TRADE	344 961	108,2	19 988	118,5	10 686	103,7	116 690	105,6	2 217	123,9	14 364	113,7
0	Food and live animals	19 224	105,4	982	103,3	2 050	104,5	3 281	101,2	338	115,0	1 511	109,5
03	Fish, crustaceans and molluscs and preparations thereof	846	98,7	9	209,3	202	81,8	75	88,5	4	80,1	138	101,0
05	Vegetables and fruit	2 680	108,7	80	111,1	52	94,5	292	110,4	201	94,8	634	106,2
1	Beverages and tobacco	6 595	102,1	97	170,6	73	101,3	663	102,7	206	102,2	318	109,7
11	Beverages	5 338	103,6	61	203,4	47	99,6	415	107,4	37	192,4	283	108,7
12	Tobacco and tobacco manufactures	1 257	96,4	37	134,9	27	104,5	249	95,8	170	92,8	36	118,3
2	Crude materials, inedible, except fuels	6 586	110,2	400	123,5	365	93,7	1 650	103,8	163	191,2	297	98,3
24	Cork and wood	459	93,9	11	105,0	26	77,7	247	87,3	11	150,6	20	101,6
28	Metalliferous ores and metal scrap	1 548	131,3	99	183,6	23	118,1	315	117,1	32	252,0	47	112,8
3	Mineral fuels, lubricants and related materials	11 273	147,6	735	126,5	477	126,8	1 512	136,2	337	167,3	721	146,4
32	Coal, coke and briquettes	137	91,5	4	70,6	1	102,3	60	79,9	4		1	90,5
33	Petroleum, petroleum products and related materials	10 149	150,0	728	126,9	466	125,9	1 145	132,5	328	165,6	711	147,2
4	Animal and vegetable oils, fats and waxes	950	88,7	47	57,9	24	134,2	186	115,2	28	94,3	168	99,5
42	Fixed vegetable fats and oils, crude, refined or fractionated	776	85,3	42	54,4	4	45,8	120	115,2	28	94,1	164	100,3
43	Animal or vegetable fats and oils, processed; animal or vegetable waxes	132	120,6	5	155,1	11		58	119,2		145,6	1	118,5
5	Chemicals and related products, n.e.s.	46 239	114,3	3 160	116,0	1 227	138,0	15 783	116,2	142	136,4	1 591	104,2
51	Organic chemicals	9 645	115,3	826	131,4	204	141,9	2 989	118,3	20	171,9	307	116,6
54	Medical and pharmaceutical products	10 104	118,6	818	121,4	507	174,3	3 066	121,3	16	133,6	369	100,2
57	Plastics in primary forms	5 353	113,1	484	104,9	23	109,8	2 199	117,0	11	132,6	146	96,0
59	Chemical materials and products, n.e.s.	6 612	114,3	286	106,4	116	108,4	2 290	116,7	14	120,7	145	132,4
6	Manufactured goods classified chiefly by material	57 568	110,1	7 580	122,8	904	94,3	17 739	103,8	471	112,4	3 316	115,6
64	Paper, paperboard & articles of paper pulp, of paper or of paperboard	4 440	109,5	171	116,3	119	101,0	1 795	108,6	26	127,3	193	98,3
65	Textile yarn, fabrics, made-up articles, n.e.s., & related products	10 594	105,1	842	117,4	167	95,5	3 849	104,7	60	105,4	341	99,1
66	Non-metallic mineral manufactures n.e.s.	12 354	113,0	4 831	125,1	136	96,7	1 782	103,4	108	90,9	696	109,8
67	Iron and steel	11 271	117,2	961	126,5	112	83,2	3 345	101,7	99	114,7	898	127,6
68	Non-ferrous metals	4 236	111,0	365	105,4	31	99,9	1 700	105,5	83	133,5	186	122,2
69	Manufactures of metal, n.e.s.	9 125	105,5	264	119,5	233	97,4	3 469	101,9	61	129,6	541	120,4
7	Machinery and transport equipment	144 060	110,4	4 698	124,9	3 023	99,8	60 165	107,6	183	137,1	4 434	119,9
71	Power generating machinery and equipment	12 110	101,3	233	136,5	187	78,5	3 798	97,2	20	71,3	240	185,4
72	Machinery specialised for particular industries	22 043	114,0	653	130,1	509	103,7	10 055	113,0	29	226,9	394	107,6
73	Metal working machinery	4 198	99,8	118	92,0	38	72,5	2 127	90,7	2	117,5	172	139,2
74	General industrial machinery & equipment, n.e.s., machine parts, n.e.s.	21 773	108,9	521	119,4	777	104,4	9 523	107,0	22	110,0	573	102,4
75	Office machines and automatic data-processing machines	8 801	115,5	146	132,5	210	103,8	2 021	105,6	10	422,8	203	126,2
76	Telecommunications, sound recording & reproduction apparatus & equipment	6 902	117,4	416	118,9	223	98,7	2 368	109,6	4	173,5	302	153,0
77	Electr.mach., app. & appliances, n.e.s. & electr. parts thereof	21 303	117,0	455	122,7	348	105,1	8 990	113,5	44	120,4	584	117,5
78	Road vehicles (including air-cushion vehicles)	29 265	109,2	2 065	133,2	186	108,4	16 813	107,1	16	267,8	915	115,0
79	Other transport equipment	15 793	104,9	90	63,6	545	95,4	2 765	97,8	36	151,1	936	108,9
8	Miscellaneous manufactured articles	45 680	104,3	1 117	111,6	1 643	97,6	13 746	106,0	304	109,2	1 923	103,6
84	Articles of apparel and clothing accessories	8 193	97,9	116	93,5	374	89,3	2 055	99,9	207	95,9	316	101,7
85	Footwear	3 163	96,6	9	60,0	56	108,3	395	95,7	15	110,2	335	103,4
87	Professional, scientific & controlling instruments & apparatus, n.e.s.	8 322	109,0	135	127,0	287	113,6	3 611	109,9	6	124,3	156	94,1
88	Photographic app., equip. & supplies & optical goods; watches & clocks	4 131	113,9	356	109,3	63	112,3	1 329	122,0	2	172,3	82	114,1
89	Miscellaneous manufactured articles, n.e.s.	15 656	104,5	356	111,0	474	100,5	4 546	103,9	50	165,0	679	106,9
9	Commodities and transactions not classified elsewhere in SITC	6 786	55,4	1 172	96,0	899	97,0	1 966	47,2	45	104,0	85	160,5

**PATTERN OF TRADE OF MEMBER STATES
BY PRODUCT**

4D

**January – September 1993
EXPORTS**

Values in Mio ECU

F		IRL		I		NL		P		UK		List of products SITC Rev. 3	
Value	93/92	Value	93/92	Value	93/92	Value	93/92	Value	93/92	Value	93/92		
51 330	99,5	5 286	130,2	48 177	113,3	21 791	114,5	2 122	82,6	52 309	111,7	TOTAL TRADE	0-9
3 931	109,5	760	99,5	1 823	99,1	3 017	109,0	91	71,4	1 441	108,9	Food and live animals	0
84	118,1	31	136,5	38	133,9	171	103,6	25	91,3	68	106,5	Fish, crustaceans and molluscs and preparations thereof	03
258	110,6	2	105,5	549	112,9	517	115,6	29	117,0	66	94,2	Vegetables and fruit	05
1 983	101,0	145	116,6	523	109,4	581	116,4	64	57,9	1 939	96,4	Beverages and tobacco	1
1 938	100,9	137	116,6	455	110,1	476	115,0	62	58,0	1 428	99,3	Beverages	11
45	102,3	8	116,2	68	105,2	105	123,3	1	53,4	512	89,0	Tobacco and tobacco manufactures	12
684	113,4	119	121,0	462	103,2	1 341	122,2	183	83,8	923	112,5	Crude materials, inedible, except fuels	2
67	100,1		14,6	47	149,4	8	106,5	16	82,9	6	84,7	Cork and wood	24
82	130,5	89	132,2	49	70,1	405	159,5	84	97,4	322	133,6	Metalliferous ores and metal scrap	28
1 320	121,2	8	330,4	1 839	161,3	1 125	241,2	54	96,2	3 145	148,2	Mineral fuels, lubricants and related materials	3
19	178,4	1	145,0	10	113,3	15	83,0			21	80,4	Coal, coke and briquettes	32
738	115,1	7	399,7	1 798	163,5	1 077	259,8	54	98,9	3 096	150,1	Petroleum, petroleum products and related materials	33
57	48,9		92,6	216	78,7	171	112,4	22	61,3	31	95,8	Animal and vegetable oils, fats and waxes	4
51	45,8			208	79,2	127	116,4	16	63,0	17	85,2	Fixed vegetable fats and oils, crude, refined or fractionated	42
4	102,1		233,3	7	77,1	38	101,8		123,5	7	131,1	Animal or vegetable fats and oils, processed; animal or vegetable waxes	43
7 545	108,3	1 359	122,6	3 666	113,4	4 026	109,2	110	89,1	7 630	117,3	Chemicals and related products, n.e.s.	5
1 196	96,5	602	136,9	828	119,7	987	93,7	24	90,7	1 661	124,2	Organic chemicals	51
1 583	112,9	423	107,8	824	120,3	597	112,3	22	86,2	1 879	116,8	Medical and pharmaceutical products	54
668	122,7	26	120,7	477	100,9	795	111,2	19	107,1	505	114,4	Plastics in primary forms	57
1 106	112,0	136	118,8	524	115,1	658	113,4	7	87,8	1 329	112,8	Chemical materials and products, n.e.s.	59
7 051	105,6	250	123,4	9 811	114,9	2 633	106,6	584	92,2	7 228	115,8	Manufactured goods classified chiefly by material	6
684	110,1	3	56,3	426	105,1	340	99,5	27	114,4	655	125,6	Paper, paperboard & articles of paper pulp, of paper or of paperboard	64
1 250	103,5	43	132,1	2 226	106,4	655	107,0	176	81,3	985	104,3	Textile yarn, fabrics, made-up articles, n.e.s., & related products	65
939	97,6	91	125,0	1 766	103,5	152	91,6	120	84,5	1 731	123,4	Non-metallic mineral manufactures n.e.s.	66
1 713	115,4	14	299,6	2 109	149,2	605	113,9	37	265,8	1 379	115,0	Iron and steel	67
493	96,0	9	163,8	350	116,0	185	124,9	3	77,1	830	129,9	Non-ferrous metals	68
1 200	104,5	51	99,2	1 766	111,2	410	95,5	66	78,8	1 065	108,0	Manufactures of metal, n.e.s.	69
22 439	92,9	1 839	155,4	18 711	117,0	6 864	114,7	381	90,9	21 323	131,6	Machinery and transport equipment	7
2 432	83,9	70	123,4	1 070	121,7	473	102,9	16	76,3	3 573	112,7	Power generating machinery and equipment	71
1 803	100,5	29	183,0	5 196	123,8	820	120,8	27	76,0	2 526	107,8	Machinery specialised for particular industries	72
344	138,3	6	98,6	877	106,5	85	124,7	7	125,2	422	104,5	Metal working machinery	73
2 434	105,3	104	126,4	4 234	117,4	834	112,5	72	104,9	2 680	106,1	General industrial machinery & equipment, n.e.s., machine parts, n.e.s.	74
967	93,0	1 205	169,5	637	117,5	857	94,0	8	46,0	2 537	126,3	Office machines and automatic data-processing machines	75
1 252	100,3	110	137,6	476	122,1	317	109,7	17	65,2	1 416	156,0	Telecommunications, sound recording & reproduction apparatus & equipment	76
3 539	126,4	269	136,1	2 408	110,0	1 525	131,1	90	75,3	3 049	118,2	Electr. mach., app. & appliances, n.e.s. & electr. parts thereof	77
3 752	100,5	3	67,4	2 480	115,9	597	96,9	34	68,0	2 405	118,0	Road vehicles (including air-cushion vehicles)	78
5 914	73,2	43	146,5	1 332	108,5	1 356	128,1	110	145,8	2 665		Other transport equipment	79
6 159	99,5	638	134,3	10 526	105,3	1 822	110,3	626	74,3	7 175	104,6	Miscellaneous manufactured articles	8
1 196	101,8	42	101,4	2 654	99,8	158	114,2	351	65,0	724	105,0	Articles of apparel and clothing accessories	84
274	111,8	2	147,7	1 680	91,9	32	94,2	185	93,7	180	118,4	Footwear	85
1 150	101,1	190	155,9	584	126,3	361	102,6	10	100,7	1 831	105,7	Professional, scientific & controlling instruments & apparatus, n.e.s.	87
584	100,7	98	129,9	511	101,9	426	129,3	5	87,2	675	114,5	Photographic app., equip. & supplies & optical goods; watches & clocks	88
2 078	93,3	297	130,2	3 095	115,1	672	103,9	43	81,6	3 366	101,7	Miscellaneous manufactured articles, n.e.s.	89
159	68,7	167	167,1	599	106,1	212	86,6	8	364,1	1 474	31,3	Commodities and transactions not classified elsewhere in SITC	9

EC trade by mode of transport

EC EXTERNAL TRADE BY MODE OF TRANSPORT

1992

Quantity in 1000 t
Values in Mio ECU

Mode of transport	EUR 12 ⁽¹⁾		UEBL		DK		D		GR		E	
	Quantity	Value	Quantity	Value	Quantity	Value	Quantity	Value	Quantity	Value	Quantity	Value
IMPORTS												
Sea	889 917	224 519	54 496	12 074	30 982	8 610	77 896	43 212	21 038	5 050	108 391	16 446
Fixed mechanism	133 772	14 729	1 903	49	0	85	89 419	9 689	4	15	0	21
Road	71 953	119 833	4 046	10 013	749	1 707	33 203	51 946	697	821	3 655	7 164
Inland waterways	42 624	6 890	6 135	1 027			30 200	4 818	0	0	1	0
Rail	44 380	14 847	350	368	140	212	19 300	6 706	387	204	150	565
Air	3 107	88 110	76	6 537	14	855	344	21 568	12	555	82	3 759
Self-propulsion	1 660	6 097	3	131	132	406	162	689	7	56	87	55
Post	15	921	1	43	1	73	2	546	0	1	2	65
Unknown	4 198	7 695	0	0			316	3 692				
TOTAL	1 191 626	483 641	67 009	30 241	32 017	11 948	250 842	142 867	22 145	6 702	112 367	28 076
EXPORTS												
Sea	214 281	177 912	17 924	8 951	11 669	9 000	26 017	50 463	7 738	1 647	23 063	11 945
Fixed mechanism	7 887	1 275	307	87	603	96	1 494	210	3	2	0	1
Road	60 996	133 725	5 181	9 421	723	2 458	23 111	59 825	1 170	784	2 574	2 621
Inland waterways	19 048	7 307	2 028	476			10 578	5 541			0	0
Rail	19 294	19 061	1 924	1 319	449	503	10 940	11 967	126	39	227	324
Air	3 212	80 708	712	7 208	22	1 110	369	19 838	10	156	146	1 805
Self-propulsion	1 803	12 682	17	102	642	858	859	2 152	6	9	62	153
Post	162	1 727	0	116	1	97	30	1 053	0	1	5	121
Unknown	2 757	1 065					2 748	942				
TOTAL	329 439	435 463	28 094	27 680	14 110	14 121	76 146	151 992	9 053	2 636	26 076	16 969

(1) without Ireland

**EC EXTERNAL TRADE
BY MODE OF TRANSPORT**

05

1992

Quantity in 1000 t
Values in Mio ECU

F		IRL		I		NL		P		UK		Mode of transport
Quantity	Value	Quantity	Value	Quantity	Value	Quantity	Value	Quantity	Value	Quantity	Value	
IMPORTS												
144 365	26 791			156 215	27 536	154 864	28 836	21 976	4 220	119 694	51 743	Sea
16 217	1 419			10 918	1 590	1 593	232			13 718	1 628	Fixed mechanism
8 711	19 402			13 477	17 813	6 940	9 820	415	1 111	60	36	Road
4 476	708			0	1	1 811	336					Inland waterways
3 670	1 746			19 871	4 734	484	275	29	38	0	0	Rail
247	13 300			1 747	7 927	153	5 387	17	725	415	27 496	Air
212	4 282			1 039	365	0	0	16	15	3	97	Self-propulsion
1	130			1	4	3	37	4	17	0	5	Post
258	461					3 098	1 986	0	0	527	1 555	Unknown
178 156	68 238			203 269	59 970	168 946	46 909	22 457	6 127	134 418	82 562	TOTAL
EXPORTS												
29 950	21 305			24 413	21 539	23 256	10 886	3 304	2 082	46 948	40 094	Sea
4 607	717			433	115	439	48					Fixed mechanism
11 007	21 544			12 063	25 996	4 980	9 998	174	1 054	12	24	Road
1 751	606			58	35	4 632	648					Inland waterways
3 423	2 450			1 784	2 185	393	228	27	45	0	1	Rail
210	15 232			780	8 181	312	4 873	340	373	311	21 934	Air
170	8 865			36	120	3	8	5	6	4	410	Self-propulsion
1	194			122	94	1	43	2	1	0	7	Post
9	118							0	6			Unknown
51 127	71 031			39 688	58 265	34 016	26 733	3 853	3 566	47 276	62 469	TOTAL

EXCHANGE RATES (1)

Period	Belg.-Lux.	Denmark	Germany	Greece	Spain	France	Ireland	
	1 000 BFR = ... ECU	1 000 DKR = ... ECU	1 000 DM = ... ECU	1 000 DR = ... ECU	1 000 PTA = ... ECU	1 000 FF = ... ECU	1 000 IRL = ... ECU	
1989	23,052	124,235	483,057	5,592	7,668	142,372	1 287,303	
1990	23,571	127,283	487,308	4,965	7,727	144,632	1 302,477	
1991	23,684	126,445	487,624	4,440	7,784	143,404	1 302,407	
1992	24,042	128,047	494,956	4,049	7,147	146,011	1 314,513	
1993	24,709	131,690	516,425	3,723	6,706	150,746	1 250,075	
1992	Aug	23,859	127,413	491,562	3,975	7,653	144,884	1 304,577
	Sep	24,195	128,804	498,820	3,966	7,412	146,594	1 316,209
	Oct	24,728	131,975	509,295	3,926	7,153	150,128	1 338,486
	Nov	24,724	132,071	508,564	3,914	7,092	150,358	1 342,059
	Dec	24,812	131,913	510,470	3,860	7,148	149,682	1 347,627
1993	Jan	24,807	132,348	510,686	3,822	7,195	150,595	1 348,258
	Feb	24,969	134,056	514,869	3,835	7,198	152,025	1 252,850
	Mar	25,015	134,161	515,254	3,800	7,209	151,644	1 252,104
	Apr	24,937	133,610	513,305	3,767	7,083	151,813	1 251,669
	May	24,881	133,139	511,517	3,770	6,791	151,729	1 246,768
	Jun	24,872	133,490	511,161	3,754	6,652	151,849	1 247,057
	Jul	24,818	132,335	512,573	3,746	6,534	150,495	1 239,830
	Aug	24,551	127,656	520,492	3,714	6,357	148,747	1 227,690
	Sep	24,358	127,665	523,108	3,652	6,491	149,478	1 217,738
	Oct	24,105	129,654	524,530	3,619	6,505	149,473	1 232,334
	Nov	24,457	130,901	520,953	3,637	6,454	149,927	1 243,818
	Dec	24,805	132,133	517,891	3,610	6,312	151,469	1 256,645

Period	Italy	Netherlands	Portugal	United Kingdom	United States	Japan	Switzerland	
	1 000 LIT = ... ECU	1 000 HFL = ... ECU	1 000 ESC = ... ECU	1 000 UKL = ... ECU	1 000 USD = ... ECU	1 000 YEN = ... ECU	1 000 SFR = ... ECU	
1989	0,662	428,218	5,767	1 485,218	907,647	6,582	555,525	
1990	0,657	432,504	5,522	1 400,853	785,281	5,445	567,479	
1991	0,652	432,717	5,599	1 426,509	806,998	6,006	563,618	
1992	0,627	439,580	5,724	1 355,826	770,363	6,090	550,128	
1993	0,543	459,726	5,309	1 282,071	853,971	7,684	577,971	
1992	Aug	0,647	436,021	5,698	1 383,980	713,343	5,649	548,775
	Sep	0,619	442,838	5,664	1 336,282	721,111	5,878	565,902
	Oct	0,577	452,454	5,714	1 249,236	754,586	6,229	573,589
	Nov	0,592	452,088	5,704	1 232,561	807,187	6,516	564,621
	Dec	0,571	454,044	5,695	1 252,712	807,129	6,509	568,085
1993	Jan	0,553	454,174	5,674	1 264,451	824,974	6,597	558,020
	Feb	0,546	457,438	5,649	1 216,049	845,816	6,996	556,700
	Mar	0,533	458,364	5,574	1 239,422	848,364	7,253	558,338
	Apr	0,534	456,754	5,534	1 267,013	818,961	7,298	561,558
	May	0,557	455,994	5,418	1 272,511	821,537	7,439	567,164
	Jun	0,562	455,749	5,369	1 275,692	843,917	7,866	572,994
	Jul	0,555	455,799	5,253	1 315,108	878,372	8,163	580,013
	Aug	0,550	462,631	5,093	1 316,472	882,402	8,500	589,449
	Sep	0,541	465,788	5,101	1 293,163	848,133	8,047	598,036
	Oct	0,537	466,683	5,074	1 291,965	859,173	8,034	596,417
	Nov	0,531	464,203	5,093	1 311,744	885,865	8,214	591,586
	Dec	0,525	462,336	5,074	1 320,643	885,849	8,056	605,005

(1) The ECU is a 'basket' monetary unit based on the market exchange rates of certain quantity of each Community currency weighted on the basis of the average gross national product over five years and of the intra-Community trade of each Member State. The rates used here are averages of the daily rates.

List of products : SITC, rev. 3

0-9 Total trade

0 Food and live animals

- 00 Live animals other than animals of division 03
- 01 Meat and meat preparations
- 02 Dairy products and birds' eggs
- 03 Fish (not marine mammals), crustaceans, molluscs and aquatic invertebrates and preparations thereof
- 04 Cereals and cereal preparations
- 05 Vegetables and fruit
- 06 Sugars, sugar preparations and honey
- 07 Coffee, tea, cocoa, spices, and manufactures thereof
- 08 Feeding stuff for animals (not including unmilled cereals)
- 09 Miscellaneous edible products and preparations

1 Beverages and tobacco

- 11 Beverages
- 12 Tobacco and tobacco manufactures

2 Crude materials, inedible, except fuels

- 21 Hides, skins and fur skins, raw
- 22 Oil seeds and oleaginous fruits
- 23 Crude rubber (including synthetic and reclaimed)
- 24 Cork and wood
- 25 Pulp and waste paper
- 26 Textile fibres (other than wool tops and other combed wool), and their wastes (not manufactured into yarn or fabric)
- 27 Crude fertilizers, other than those of division 56, and crude minerals (excluding coal, petroleum and precious stones)
- 28 Metalliferous ores and metal scrap
- 29 Crude animal and vegetable materials, n.e.s.

3 Mineral fuels, lubricants and related materials

- 32 Coal, coke and briquettes
- 33 Petroleum, petroleum products and related materials
- 34 Gas, natural and manufactured
- 35 Electric current

4 Animal and vegetable oils, fats and waxes

- 41 Animal oils and fats
- 42 Fixed vegetable fats and oils, crude, refined or fractionated
- 43 Animal or vegetable fats and oils, processed; waxes of animal or vegetable origin; inedible mixtures or preparations of animal or vegetable fats and oils, n.e.s.

5 Chemicals and related products, n.e.s

- 51 Organic chemicals
- 52 Inorganic chemicals

- 53 Dyeing, tanning and colouring materials
- 54 Medical and pharmaceutical products
- 55 Essential oils and resinoids and perfume materials; toilet, polishing and cleaning preparations
- 56 Fertilizers (other than those of group 272)
- 57 Plastics in primary forms
- 58 Plastics in non-primary forms
- 59 Chemical materials and products, n.e.s.

6 Manufactured goods classified chiefly by material

- 60 Complete industrial plant appropriate to section 6
- 61 Leather, leather manufacture, n.e.s, and dressed fur skins
- 62 Rubber manufacture, n.e.s
- 63 Cork and wood manufacture (excluding furniture)
- 64 Paper, paperboard and articles of paper pulp, of paper or of paperboard
- 65 Textile yarn, fabrics, made-up articles, n.e.s, and related products
- 66 Non-metallic mineral manufactures, n.e.s
- 67 Iron and steel
- 68 Non-ferrous metals
- 69 Manufacture of metals, n.e.s

7 Machinery and transport equipment

- 70 Complete industrial plant appropriate to section 7
- 71 Power-generating machinery and equipment
- 72 Machinery specialized for particular industries
- 73 Metal working machinery
- 74 General industrial machinery and equipment, n.e.s, and machine parts, n.e.s
- 75 Office machines and automatic data-processing machines
- 76 Telecommunications and sound recording and reproducing apparatus and equipment
- 77 Electrical machinery, apparatus and appliances, n.e.s and electrical parts thereof (including non-electrical counterparts n.e.s of electrical household type equipment)
- 78 Road vehicles (including air-cushion vehicles)
- 79 Other transport equipment

8 Miscellaneous manufactured articles

- 80 Complete industrial plant appropriate to section 8
- 81 Prefabricated buildings; sanitary plumbing, heating and lighting fixtures and fittings, n.e.s
- 82 Furniture and parts thereof; bedding, mattresses, mattress supports, cushions and similar stuffed furnishings
- 83 Travel goods, handbags and similar containers
- 84 Articles of apparel and clothing accessories
- 85 Footwear
- 87 Professional, scientific and controlling instruments and apparatus, n.e.s
- 88 Photographic apparatus, equipment and supplies and optical goods, n.e.s; watches and clocks
- 89 Miscellaneous manufactured articles, n.e.s

9 Commodities and transactions not classified elsewhere in SITC

- 91 Postal packages not classified according to kind
- 93 Special transactions and commodities not classified according to kind
- 94 Complete industrial plant, not elsewhere specified
- 96 Coin (other than gold coin) not being legal tender
- 97 Gold, non-monetary (excluding gold, ores and concentrates)

Geonomenclature 1993

CODE AND COUNTRY		AREA
EUROPE		
Community		
001	France	1010
002	Belgium and Luxembourg	1010
003	Netherlands	1010
004	Federal Republic of Germany	1010
005	Italy	1010
006	United Kingdom	1010
007	Ireland	1010
008	Denmark	1010
009	Greece	1010
010	Portugal	1010
011	Spain	1010
Spanish territories not included in the customs or statistical territory		
021	Canary Islands	1032
022	Ceuta and Melilla	1032
Other European countries and territories		
024	Iceland	1021
028	Norway	1021
030	Sweden	1021
032	Finland	1021
036	Switzerland	1021
038	Austria	1021
041	Faeroe Islands	1022
043	Andorra	1022
044	Gibraltar	1022
045	Vatican City State	1022
046	Malta	1022
052	Turkey	1022
053	Estonia	1060
054	Latvia	1060
055	Lithuania	1060
060	Poland	1060
061	Czech Republic	1060
063	Slovakia	1060
064	Hungary	1060
066	Romania	1060
068	Bulgaria	1060
070	Albania	1060
072	Ukraine	1060
073	Belarus	1060
074	Moldova	1060
075	Russia	1060
076	Georgia	1060
077	Armenia	1060
078	Azerbaijan	1060
079	Kazakhstan	1060
080	Turkmenistan	1060
081	Uzbekistan	1060
082	Tadjikistan	1060
083	Kyrgistan	1060
091	Slovenia	1022
092	Croatia	1022
093	Bosnia-Herzegovina	1022
094	Serbia and Montenegro	1022

CODE AND COUNTRY		AREA
096	Territory of the former Yugoslav Republic of Macedonia	1022
AFRICA		
North Africa		
204	Morocco	1038
208	Algeria	1038
212	Tunisia	1038
216	Libya	1038
220	Egypt	1038
224	Sudan	1031
West Africa		
228	Mauritania	1031
232	Mali	1031
236	Burkina Faso	1031
240	Niger	1031
244	Chad	1031
247	Cape Verde	1031
248	Senegal	1031
252	Gambia	1031
257	Guinea-Bissau	1031
260	Guinea	1031
264	Sierra Leone	1031
268	Liberia	1031
272	Ivory Coast	1031
276	Ghana	1031
280	Togo	1031
284	Benin	1031
288	Nigeria	1031
Central, East and South Africa		
302	Cameroon	1031
306	Central African Republic	1031
310	Equatorial Guinea	1031
311	São Tomé and Príncipe	1031
314	Gabon	1031
318	Congo	1031
322	Zaire	1031
324	Rwanda	1031
328	Burundi	1031
329	St Helena and dependencies	1033
330	Angola	1031
334	Ethiopia	1031
338	Djibouti	1031
342	Somalia	1031
346	Kenya	1031
350	Uganda	1031
352	Tanzania	1031
355	Seychelles and dependencies	1031
357	British Indian Ocean Territory	1033
366	Mozambique	1031
370	Madagascar	1031
372	Réunion	1032
373	Mauritius	1031
375	Comoros	1031
377	Mayotte	1033
378	Zambia	1031

CODE AND COUNTRY		AREA
382	Zimbabwe	1031
386	Malawi	1031
388	South Africa	1028
389	Namibia	1031
391	Botswana	1031
393	Swaziland	1031
395	Lesotho	1031
AMERICA		
North America		
400	United States of America	1023
404	Canada	1023
406	Greenland	1033
408	St Pierre and Miquelon	1033
Central and South America		
412	Mexico	1038
413	Bermuda	1033
416	Guatemala	1038
421	Belize	1031
424	Honduras	1038
428	El Salvador	1038
432	Nicaragua	1038
436	Costa Rica	1038
442	Panama	1038
446	Anguilla	1033
448	Cuba	1070
449	St Christopher and Nevis	1031
452	Haiti	1031
453	Bahamas	1031
454	Turks and Caicos Islands	1033
456	Dominican Republic	1031
457	Virgin Islands of the United States	1038
458	Guadeloupe	1032
459	Antigua and Barbuda	1031
460	Dominica	1031
461	British Virgin Islands and Montserrat	1033
462	Martinique	1032
463	Cayman Islands	1033
464	Jamaica	1031
465	St Lucia	1031
467	St Vincent	1031
469	Barbados	1031
472	Trinidad and Tobago	1031
473	Grenada	1031
474	Aruba	1033
478	Netherlands Antilles	1033
480	Colombia	1038
484	Venezuela	1038
488	Guyana	1031
492	Surinam	1031
496	French Guiana	1032
500	Ecuador	1038
504	Peru	1038
508	Brazil	1038
512	Chile	1038
516	Bolivia	1038
520	Paraguay	1038

CODE AND COUNTRY		AREA
524	Uruguay	1038
528	Argentina	1038
529	Falkland Islands	1033
ASIA		
Near and Middle East		
600	Cyprus	1038
604	Lebanon	1038
608	Syria	1038
612	Iraq	1038
616	Iran	1038
624	Israel	1038
628	Jordan	1038
632	Saudi Arabia	1038
636	Kuwait	1038
640	Bahrain	1038
644	Qatar	1038
647	United Arab Emirates	1038
649	Oman	1038
653	Yemen	1038
Other Asian countries and territories		
660	Afghanistan	1038
662	Pakistan	1038
664	India	1038
666	Bangladesh	1038
667	Maldives	1038
669	Sri Lanka	1038
672	Nepal	1038
675	Bhutan	1038
676	Myanmar (Burma)	1038
680	Thailand	1038
684	Laos	1038
690	Vietnam	1070
696	Kampuchea (Cambodia)	1038
700	Indonesia	1038
701	Malaysia	1038
703	Brunei	1038
706	Singapore	1038
708	Philippines	1038
716	Mongolia	1070
720	China	1070
724	North Korea	1070
728	South Korea	1028
732	Japan	1028
736	Taiwan	1038
740	Hong Kong	1038
743	Macao	1038
AUSTRALIA, OCEANIA AND OTHER TERRITORIES		
800	Australia	1028
801	Papua New Guinea	1031
802	Australian Oceania	1038
803	Nauru	1038
804	New-Zealand	1028
806	Solomon Islands	1031
807	Tuvalu	1031

CODE AND COUNTRY		AREA
809	New Caledonia and dependencies	1033
810	American Oceania	1038
811	Wallis and Futuna Islands	1033
812	Kiribati	1031
813	Pitcairn	1033
814	New Zealand Oceania	1038
815	Fiji	1031
816	Vanuatu	1031
817	Tonga	1031
819	Western Samoa	1031
822	French Polynesia	1033
823	Federated States of Micronesia	1038
824	Marshall Islands	1038
890	Polar regions	1038
MISCELLANEOUS		
951	Stores and provisions intra-EUR 12	1091
952	Stores and provisions extra-EUR12	1092
959	Countries and territories not determined intra-EUR 12	1091
960	Countries and territories not determined extra-EUR 12	1092
975	Secret intra-EUR 12 countries	1091
976	Secret extra-EUR 12 countries	1092

Economic zones 1993

ECONOMIC ZONES 1993

Table I

In table 1 the economic zones of the same level do not overlap, and so they may be added together to make up an economic zone of the higher level.

1010:	Intra-EC (EUR 12) Member States of the Community 001 + 002 + 003 + 004 + 005 + 006 + 007 + 008 + 009 + 010 + 011 + 1091	801 + 806 + 807 + 812 + 815 + 816 + 817 + 819
1011:	Extra-EC Grand total less Member States of the Community and miscellaneous not classified elsewhere 1020 + 1030 + 1060 + 1070 + 1092	1032: DOM Overseas departments of Member States of the Community 021 + 022 + 372 + 458 + 462 + 496
1020:	Class 1 Western industrialized third countries 1021 + 1022 + 1023 + 1028	1033: TOM Overseas territories of Member States of the Community 329 + 357 + 377 + 406 + 408 + 413 + 446 + 454 + 461 + 463 + 474 + 478 + 529 + 809 + 811 + 813 + 822
1021:	EFTA European Free Trade Association 024 + 028 + 030 + 032 + 036 + 038	1038: Other developing countries 204 + 208 + 212 + 216 + 220 + 412 + 416 + 424 + 428 + 432 + 436 + 442 + 457 + 480 + 484 + 500 + 504 + 508 + 512 + 516 + 520 + 524 + 528 + 600 + 604 + 608 + 612 + 616 + 624 + 628 + 632 + 636 + 640 + 644 + 647 + 649 + 653 + 660 + 662 + 664 + 666 + 667 + 669 + 672 + 675 + 676 + 680 + 684 + 696 + 700 + 701 + 703 + 706 + 708 + 728 + 736 + 740 + 743 + 802 + 803 + 810 + 814 + 823 + 824 + 890
1022:	Other West European countries 041 + 043 + 044 + 045 + 046 + 052 + 091 + 092 + 093 + 094 + 096	
1023:	United States of America and Canada 400 + 404	
1028:	Other Western industrialized coun- tries 388 + 732 + 800 + 804	
1030:	Class 2 Developing countries 1031 + 1032 + 1033 + 1038	1060: Class 4 Central and East European countries 053 + 054 + 055 + 060 + 061 + 063 + 064 + 066 + 068 + 070 + 072 + 073 + 074 + 075 + 076 + 077 + 078 + 079 + 080 + 081 + 082 + 083
1031:	ACP Countries of Africa, the Caribbean and the Pacific – Lomé Convention 224 + 228 + 232 + 236 + 240 + 244 + 247 + 248 + 252 + 257 + 260 + 264 + 268 + 272 + 276 + 280 + 284 + 288 + 302 + 306 + 310 + 311 + 314 + 318 + 322 + 324 + 328 + 330 + 334 + 338 + 342 + 346 + 350 + 352 + 355 + 366 + 370 + 373 + 375 + 378 + 382 + 386 + 389 + 391 + 393 + 395 + 421 + 449 + 452 + 453 + 456 + 459 + 460 + 464 + 465 + 467 + 469 + 472 + 473 + 488 + 492 +	1070: Class 5 State-trading countries of America and Asia 448 + 690 + 716 + 720 + 724
		1091: Miscellaneous not classified else- where intra-EUR 12 951 + 959 + 975
		1092: Miscellaneous not classified else- where extra-EUR 12 952 + 960 + 976

Table II

In table II, the economic zones can overlap and must not, therefore, be used to make up larger units.

1051:	Mediterranean Basin Countries and territories that make up the Mediterranean Basin 022 + 044 + 046 + 052 + 070 + 091 + 092 + 093 + 094 + 096 + 204 + 208 + 212 + 216 + 220 + 600 + 604 + 608 + 624 + 628	463 + 464 + 465 + 467 + 469 + 472 + 473 + 474 + 478 + 480 + 484 + 488 + 492 + 496 + 500 + 504 + 508 + 512 + 516 + 520 + 524 + 528 + 529
1052:	Arabian countries Member States of the Arab League 204 + 208 + 212 + 216 + 220 + 224 + 228 + 338 + 342 + 604 + 608 + 612 + 628 + 632 + 636 + 640 + 644 + 647 + 649 + 653	1056: MFA Countries Countries involved in the Multifibre Arrangement 028 + 032 + 036 + 038 + 052 + 060 + 061 + 063 + 064 + 066 + 094 + 220 + 400 + 404 + 412 + 416 + 428 + 436 + 442 + 456 + 464 + 480 + 504 + 508 + 524 + 528 + 662 + 664 + 666 + 669 + 680 + 700 + 701 + 706 + 708 + 720 + 728 + 732 + 740 + 743
1053:	OPEC Member States of the Organization of Petroleum Exporting Countries 208 + 216 + 288 + 314 + 484 + 500 + 612 + 616 + 632 + 636 + 644 + 647 + 700	1057: ASEAN Countries of the Association of South-East Asian Nations 680 + 700 + 701 + 703 + 706 + 708
1054:	Maghreb countries Countries of the Maghreb 204 + 208 + 212	1058: Latin America 412 + 416 + 424 + 428 + 432 + 436 + 442 + 452 + 456 + 480 + 484 + 500 + 504 + 508 + 512 + 516 + 520 + 524 + 528
1055:	C. & S. America Countries of Central and South America 412 + 413 + 416 + 421 + 424 + 428 + 432 + 436 + 442 + 446 + 448 + 449 + 452 + 453 + 454 + 456 + 457 + 458 + 459 + 460 + 461 + 462 +	1059: South Asian Association for Regional Cooperation (SAARC) 662 + 664 + 666 + 667 + 669 + 672 + 675

ES Clasificación de las publicaciones de Eurostat

TEMA

- 1 Estadísticas generales (azul oscuro)
- 2 Economía y finanzas (violeta)
- 3 Población y condiciones sociales (amarillo)
- 4 Energía e industria (azul claro)
- 5 Agricultura, silvicultura y pesca (verde)
- 6 Comercio exterior y balanza de pagos (rojo)
- 7 Servicios y transportes (naranja)
- 8 Medio ambiente (turquesa)
- 9 Diversos (marrón)

SERIE

- A Anuarios
- B Coyuntura
- C Cuentas, encuestas y estadísticas
- D Estudios y análisis
- E Métodos
- F Estadísticas rápidas

GR Ταξινόμηση των δημοσιεύσεων της Eurostat

ΘΕΜΑ

- 1 Γενικές στατιστικές (βαθύ μπλε)
- 2 Οικονομία και δημοσιονομικά (βιολετί)
- 3 Πληθυσμός και κοινωνικές συνθήκες (κίτρινο)
- 4 Ενέργεια και βιομηχανία (μπλε)
- 5 Γεωργία, δάση και αλιεία (πράσινο)
- 6 Εξωτερικό εμπόριο και ισοζύγιο πληρωμών (κόκκινο)
- 7 Υπηρεσίες και μεταφορές (πορτοκαλί)
- 8 Περιβάλλον (τουρκουάζ)
- 9 Διάφορα (καφέ)

ΣΕΙΡΑ

- A Επετηρίδες
- B Συγκυρία
- C Λογαριασμοί, έρευνες και στατιστικές
- D Μελέτες και αναλύσεις
- E Μέθοδοι
- F Ταχείες στατιστικές

IT Classificazione delle pubblicazioni dell'Eurostat

TEMA

- 1 Statistiche generali (blu)
- 2 Economia e finanze (viola)
- 3 Popolazione e condizioni sociali (giallo)
- 4 Energia e industria (azzurro)
- 5 Agricoltura, foreste e pesca (verde)
- 6 Commercio estero e bilancia dei pagamenti (rosso)
- 7 Servizi e trasporti (arancione)
- 8 Ambiente (turchese)
- 9 Diversi (marrone)

SERIE

- A Annuari
- B Tendenze congiunturali
- C Conti, indagini e statistiche
- D Studi e analisi
- E Metodi
- F Note rapide

DA Klassifikation af Eurostats publikationer

EMNE

- 1 Almene statistikker (mørkeblå)
- 2 Økonomi og finanser (violet)
- 3 Befolkning og sociale forhold (gul)
- 4 Energi og industri (blå)
- 5 Landbrug, skovbrug og fiskeri (grøn)
- 6 Udenrigshandel og betalingsbalancer (rød)
- 7 Tjenesteydelser og transport (orange)
- 8 Miljø (turkis)
- 9 Diverse statistikker (brun)

SERIE

- A Årbøger
- B Konjunkturoversigter
- C Regnskaber, tællinger og statistikker
- D Undersøgelser og analyser
- E Metoder
- F Ekspresoversigter

EN Classification of Eurostat publications

THEME

- 1 General statistics (midnight blue)
- 2 Economy and finance (violet)
- 3 Population and social conditions (yellow)
- 4 Energy and industry (blue)
- 5 Agriculture, forestry and fisheries (green)
- 6 External trade and balance of payments (red)
- 7 Services and transport (orange)
- 8 Environment (turquoise)
- 9 Miscellaneous (brown)

SERIES

- A Yearbooks
- B Short-term trends
- C Accounts, surveys and statistics
- D Studies and analyses
- E Methods
- F Rapid reports

NL Classificatie van de publicaties van Eurostat

ONDERWERP

- 1 Algemene statistiek (donkerblauw)
- 2 Economie en financiën (paars)
- 3 Bevolking en sociale voorwaarden (geel)
- 4 Energie en industrie (blauw)
- 5 Landbouw, bosbouw en visserij (groen)
- 6 Buitenlandse handel en betalingsbalansen (rood)
- 7 Diensten en vervoer (oranje)
- 8 Milieu (turkoois)
- 9 Diverse statistieken (bruin)

SERIE

- A Jaarboeken
- B Conjunctuur
- C Rekeningen, enquêtes en statistieken
- D Studies en analyses
- E Methoden
- F Spoedberichten

DE Gliederung der Veröffentlichungen von Eurostat

THEMENKREIS

- 1 Allgemeine Statistik (Dunkelblau)
- 2 Wirtschaft und Finanzen (Violett)
- 3 Bevölkerung und soziale Bedingungen (Gelb)
- 4 Energie und Industrie (Blau)
- 5 Land- und Forstwirtschaft, Fischerei (Grün)
- 6 Außenhandel und Zahlungsbilanz (Rot)
- 7 Dienstleistungen und Verkehr (Orange)
- 8 Umwelt (Türkis)
- 9 Verschiedenes (Braun)

REIHE

- A Jahrbücher
- B Konjunktur
- C Konten, Erhebungen und Statistiken
- D Studien und Analysen
- E Methoden
- F Schnellberichte

FR Classification des publications d'Eurostat

THÈME

- 1 Statistiques générales (bleu nuit)
- 2 Économie et finances (violet)
- 3 Population et conditions sociales (jaune)
- 4 Énergie et industrie (bleu)
- 5 Agriculture, sylviculture et pêche (vert)
- 6 Commerce extérieur et balance des paiements (rouge)
- 7 Services et transports (orange)
- 8 Environnement (turquoise)
- 9 Divers (brun)

SÉRIE

- A Annuaires
- B Conjuncture
- C Comptes, enquêtes et statistiques
- D Études et analyses
- E Méthodes
- F Statistiques rapides

PT Classificação das publicações do Eurostat

TEMA

- 1 Estatísticas gerais (azul escuro)
- 2 Economia e finanças (violeta)
- 3 População e condições sociais (amarelo)
- 4 Energia e indústria (azul)
- 5 Agricultura, silvicultura e pesca (verde)
- 6 Comércio externo e balança de pagamentos (vermelho)
- 7 Serviços e transportes (laranja)
- 8 Ambiente (turquesa)
- 9 Diversos (castanho)

SÉRIE

- A Anuários
- B Conjuntura
- C Contas, inquéritos e estatísticas
- D Estudos e análises
- E Métodos
- F Estatísticas rápidas

**Venta y suscripciones • Salg og abonnement • Verkauf und Abonnement • Πωλήσεις και συνδρομές
Sales and subscriptions • Vente et abonnements • Vendita e abbonamenti
Verkoop en abonnementen • Venda e assinaturas**

BELGIQUE / BELGIÉ

Moniteur belge / Belgisch Staatsblad
Rue de Louvain 42 / Leuvenseweg 42
B-1000 Bruxelles / B-1000 Brussel
Tél. (02) 512 00 26
Fax (02) 511 01 84

Autres distributeurs /
Overige verkooppunten

Librairie européenne / Europese boekhandel

Rue de la Loi 244/Wetstraat 244
B-1040 Bruxelles / B-1040 Brussel
Tél. (02) 231 04 35
Fax (02) 735 08 60

Jean De Lannoy

Avenue du Roi 202 / Koningslaan 202
B-1060 Bruxelles / B-1060 Brussel
Tél. (02) 538 51 69
Télex 63220 UNBOOK B
Fax (02) 538 08 41

Document delivery:

Credoc

Rue de la Montagne 34 / Bergstraat 34
Bte 11 / Bus 11
B-1000 Bruxelles / B-1000 Brussel
Tél. (02) 511 69 41
Fax (02) 513 31 95

DANMARK

J. H. Schultz Information A/S

Herstedvang 10-12
DK-2620 Albertslund
Tlf. 43 63 23 00
Fax (Sales) 43 63 19 69
Fax (Management) 43 63 19 49

DEUTSCHLAND

Bundesanzeiger Verlag

Breite Straße 78-80
Postfach 10 05 34
D-50445 Köln
Tel. (02 21) 20 29-0
Telex ANZEIGER BONN 8 882 595
Fax 2 02 92 78

GREECE/ΕΛΛΑΔΑ

G.C. Eleftheroudakis SA

International Bookstore
Nikis Street 4
GR-10563 Athens
Tel. (01) 322 63 23
Telex 219410 ELEF
Fax 323 98 21

ESPAÑA

Boletín Oficial del Estado

Trafalgar, 29
E-28071 Madrid
Tel. (91) 538 22 95
Fax (91) 538 23 49

Mundi-Prensa Libros, SA

Castelló, 37
E-28001 Madrid
Tel. (91) 431 33 99 (Libros)
431 32 22 (Suscripciones)
435 36 37 (Dirección)

Télex 49370-MPLI-E
Fax (91) 575 39 98

Sucursal:

Librería Internacional AEDOS

Consejo de Cliento, 391
E-08009 Barcelona
Tel. (93) 488 34 92
Fax (93) 487 76 59

Librería de la Generalitat de Catalunya

Rambla dels Estudis, 118 (Palau Moja)
E-08002 Barcelona
Tel. (93) 302 68 35
302 64 62
Fax (93) 302 12 99

FRANCE

**Journal officiel
Service des publications
des Communautés européennes**

26, rue Desaix
F-75727 Paris Cedex 15
Tél. (1) 40 58 75 00
Fax (1) 40 58 77 00

IRELAND

Government Supplies Agency

4-5 Harcourt Road
Dublin 2
Tel. (1) 66 13 111
Fax (1) 47 80 645

ITALIA

Licosa SpA

Via Duca di Calabria 1/1
Casella postale 552
I-50125 Firenze
Tel. (055) 64 54 15
Fax 64 12 57
Telex 570466 LICOSA I

GRAND-DUCHÉ DE LUXEMBOURG

Messageries du livre

5, rue Raiffeisen
L-2411 Luxembourg
Tél. 40 10 20
Fax 40 10 24 01

NEDERLAND

SDU Overheidsinformatie

Externe Fondsen
Postbus 20014
2500 EA 's-Gravenhage
Tel. (070) 37 89 880
Fax (070) 34 75 778

PORTUGAL

Imprensa Nacional

Casa da Moeda, EP
Rua D. Francisco Manuel de Melo, 5
P-1092 Lisboa Codex
Tel. (01) 69 34 14

**Distribuidora de Livros
Bertrand, Ld.ª**

Grupo Bertrand, SA
Rua das Terras dos Vales, 4-A
Apartado 37
P-2700 Amadora Codex
Tel. (01) 49 59 050
Telex 15798 BERDIS
Fax 49 60 255

UNITED KINGDOM

HMSO Books (Agency section)

HMSO Publications Centre
51 Nine Elms Lane
London SW8 5DR
Tel. (071) 873 9090
Fax 873 8463
Telex 29 71-138

ÖSTERREICH

**Manz'sche Verlags-
und Universitätsbuchhandlung**

Kohlmarkt 16
A-1014 Wien
Tel. (0222) 531 61-0
Telex 112 500 BOX A
Fax (0222) 531 61-339

SUOMI/FINLAND

Akateeminen Kirjakauppa

Keskuskatu 1
PO Box 128
SF-00101 Helsinki
Tel. (0) 121 41
Fax (0) 121 44 41

NORGE

Narvesen Info Center

Bertrand Narvesens vei 2
PO Box 6125 Etterstad
N-0602 Oslo 6
Tel. (22) 57 33 00
Telex 79668 NIC N
Fax (22) 68 19 01

SVERIGE

BTJ AB

Traktorvägen 13
S-22100 Lund
Tel. (046) 18 00 00
Fax (046) 18 01 25
30 79 47

SCHWEIZ / SUISSE / SVIZZERA

OSEC

Stampfenbachstraße 85
CH-8035 Zürich
Tel. (01) 365 54 49
Fax (01) 365 54 11

ČESKÁ REPUBLIKA

NIS ČR

Havelkova 22
130 00 Praha 3
Tel. (2) 24 23 09 07
Fax (2) 242 21 484

MAGYARORSZÁG

Euro-Info-Service

Club Sziget
Margitsziget
1138 Budapest
Tel./Fax 1 111 60 61
1 111 62 16

POLSKA

Business Foundation

ul. Krucza 38/42
00-512 Warszawa
Tel. (22) 21 99 93, 628-28-82
International Fax&Phone
(0-39) 12-00-77

ROMÂNIA

Euromedia

65, Strada Dionisie Lupu
70184 Bucuresti
Tel./Fax 0 12 96 46

BĂLGARIA

Europress Klassica BK Ltd

66, bd Vitosha
1463 Sofia
Tel./Fax 2 52 74 75

RUSSIA

CCEC

9,60-letiya Oktyabrya Avenue
117312 Moscow
Tel./Fax (095) 135 52 27

CYPRUS

Cyprus Chamber of Commerce and Industry

Chamber Building
38 Grivas Dhigenis Ave
3 Delligiorgis Street
PO Box 1455
Nicosia
Tel. (2) 449500/462312
Fax (2) 458630

MALTA

Miller distributors Ltd

Scots House, M.A. Vassalli street
PO Box 272
Valletta
Tel. 24 73 01/22 29 95
Fax 23 49 14

TÜRKIYE

**Pres Gazete Kitap Dergi
Pazarlama Dağıtım Ticaret ve sanayi
AŞ**

Naribahçe Sokak N. 15
İstanbul-Cağaloğlu
Tel. (1) 520 92 96 - 528 55 66
Fax (1) 251 91 97
Telex 23822 DSVO-TR

ISRAEL

ROY International

PO Box 13056
41 Mishmar Hayarden Street
Tel. Aviv 61130
Tel. 3 648 60 39
Fax 3 544 60 39

**UNITED STATES OF AMERICA /
CANADA**

UNIPUB

4611-F Assembly Drive
Lanham, MD 20706-4391
Tel. Toll Free (800) 274 4888
Fax (301) 459 0056

CANADA

Subscriptions only
Uniquement abonnements

Renouf Publishing Co. Ltd

1294 Algoma Road
Ottawa, Ontario K1B 3W8
Tel. (613) 741 43 33
Fax (613) 741 54 39
Telex 0534783

AUSTRALIA

Hunter Publications

58A Gipps Street
Collingwood
Victoria 3066
Tel. (3) 417 5361
Fax (3) 419 7154

JAPAN

Kinokuniya Company Ltd

17-7 Shinjuku 3-Chome
Shinjuku-ku
Tokyo 160-91
Tel. (03) 3439-0121

Journal Department

PO Box 55 Chitose
Tokyo 156
Tel. (03) 3439-0124

SOUTH-EAST ASIA

Legal Library Services Ltd

STK Agency
Robinson Road
PO Box 1817
Singapore 9036

SOUTH AFRICA

Safto

5th Floor, Export House
Cnr Maude & West Streets
Sandton 2146
Tel. (011) 883-3737
Fax (011) 883-6569

**AUTRES PAYS
OTHER COUNTRIES
ANDERE LÄNDER**

**Office des publications officielles
des Communautés européennes**

2, rue Mercier
L-2985 Luxembourg
Tél. 499 28-1
Télex PUBOF LU 1324 b
Fax 48 85 73/48 68 17

Price (excluding VAT) in Luxembourg
Single copy: ECU 19 / Subscription: ECU 189

*  *
* OFICINA DE PUBLICACIONES OFICIALES DE LAS COMUNIDADES EUROPEAS *
* KONTORET FOR DE EUROPÆISKE FÆLLESSKABERS OFFICIELLE PUBLIKATIONER *
* AMT FÜR AMTLICHE VERÖFFENTLICHUNGEN DER EUROPÄISCHEN GEMEINSCHAFTEN *
* ΥΠΗΡΕΣΙΑ ΕΠΙΣΗΜΩΝ ΕΚΔΟΣΕΩΝ ΤΩΝ ΕΥΡΩΠΑΪΚΩΝ ΚΟΙΝΟΤΗΤΩΝ *
* OFFICE FOR OFFICIAL PUBLICATIONS OF THE EUROPEAN COMMUNITIES *
* OFFICE DES PUBLICATIONS OFFICIELLES DES COMMUNAUTÉS EUROPÉENNES *
* UFFICIO DELLE PUBBLICAZIONI UFFICIALI DELLE COMUNITÀ EUROPEE *
* BUREAU VOOR OFFICIËLE PUBLIKATIES DER EUROPESE GEMEENSCHAPPEN *
* SERVIÇO DAS PUBLICAÇÕES OFICIAIS DAS COMUNIDADES EUROPEIAS *



CA-AR-94-004-EN-C