

External and intra-European Union trade

Statistical yearbook

Data 1958-2004

NOW WITH
EU-25 TABLES



EUROPEAN
COMMISSION



THEME
External trade

Europe Direct is a service to help you find answers to your questions about the European Union

**Freephone number (*):
00 800 6 7 8 9 10 11**

(*) Certain mobile telephone operators do not allow access to 00 800 numbers or these calls may be billed.

A great deal of additional information on the European Union is available on the Internet.
It can be accessed through the Europa server (<http://europa.eu.int>).

Luxembourg: Office for Official Publications of the European Communities, 2006

ISBN 92-79-00841-2

ISSN 1606-3481

© European Communities, 2006

Contents

Foreword	9
Methodological notes and sources	11
Symbols and abbreviations used	14
Data sources	15
European Union and world trade	17
1A: Trends in world trade	18
1B: Share of trade with the European Union, the United States, Japan and China	24
1C: From EU-6 to EU-25: External trade trends with main partner countries	28
European Union trading partners	35
2A: Main trading partners	36
2B: Trends in EU trade by partner country	38
2C: Product breakdown of EU trade by main partner country	48
2D: Extra-EU trade indices by partner country	56
Extra-EU trade by product	59
3A: Trends in Extra-EU trade by product	61
3B: Main EU trading partners	64
3C: Extra-EU trade indices by product	82
Intra-EU trade by product	85
4A: Trends in Intra-EU trade by product	86
4B: Intra-EU trade indices by product	87
Member States and EU trade	89
5A: Trade balance by Member State	90
5B: Intra-EU trade by Member State	92
5C: Extra-EU trade by Member State	94
5D/5E: Breakdown by Member State of goods traded (Intra- and Extra-EU)	96
5F: Breakdown by Member State and by product of Intra-EU and Extra-EU trade balances	112

Contents

External trade by Member State	117
6: Belgium	118
6: Czech Republic	124
6: Denmark	130
6: Germany	136
6: Estonia	142
6: Greece	148
6: Spain	154
6: France	160
6: Ireland	166
6: Italy	172
6: Cyprus	178
6: Latvia	184
6: Lithuania	190
6: Luxembourg	196
6: Hungary	202
6: Malta	208
6: Netherlands	214
6: Austria	220
6: Poland	226
6: Portugal	232
6: Slovenia	238
6: Slovakia	244
6: Finland	250
6: Sweden	256
6: United Kingdom	262
Candidate countries external trade	267
7: Bulgaria	268
7: Croatia	274
7: Romania	280
7: Turkey	286
EFTA external trade	291
8: Iceland	292
8: Norway	298
8: Switzerland	304
Annexes	309
ECU/Euro exchange rate	311
Product list (SITC Rev. 3)	312
Geographical zones	314
Economic zones	317

Foreword

1. Introduction

Trade statistics - both detailed and global results - have now proved their worth. They are an instrument of prime importance for both public and private users. For instance, they enable Community authorities to prepare multilateral and bilateral negotiations on common trade policy; they help European businesses to carry out market surveys and thus improve their competitiveness; they are an essential source of information for statistics on the balance of payments, the national accounts and short-term economic studies. This non-exhaustive list highlights the variety of users and their requirements.

The environment in which trade statistics are collected has changed radically in recent years, leading to a detailed revision of the regulations. For statistics on trade with non-member countries, the introduction in 1988 of the Combined Nomenclature of goods (CN) and the Single Administrative Document had already led to considerable methodological changes. However, the major changes were brought about by the introduction of the single market on 1 January 1993. This led to the abolition of customs formalities between the Member States which had served as the traditional source of trade statistics, and the introduction of a special collection system called INTRASTAT.

Statistics on external trade and intra-EU trade are compiled on the basis of Community regulations. The same regulations are generally the basis for the compilation of statistics published nationally by each Member State. Nevertheless, methodological differences do arise, as a result of which Community statistics and national statistics do not match exactly.

The accession of ten new member states in May 2004 led Eurostat to recalculate its historical series for the European Union to include Cyprus, Czech Republic, Estonia, Hungary, Latvia, Lithuania, Malta, Poland, Slovakia and Slovenia; therefore figures published here concern the twenty-five Members unless stated otherwise.

The yearbook on external and intra-European Union trade sets out to provide data on long-term trends in the trade of the European Union (considered as a whole) and its Member States. It contains data on the trade flows, broken down by major product group, of the EU with its main trading partners on one hand and between the Member States on the other.

In view of the next enlargements of the European Union and taking into account the importance of trade by members of the European Free Trade Association (Iceland, Liechtenstein, Norway and Switzerland) with the Union, a description of trade with the candidate countries (chapter 7) and the EFTA countries (chapter 8) has been added.

Statistics on external trade and intra-EU trade at the most detailed classification level are published monthly on CD/DVD-ROM's. They are also available on-line on the Eurostat website. Data on short-term trends in the trade of the European Union and its Member States are contained in the monthly publication "External and Intra-EU Trade - Monthly statistics".

2. Intra-EU trade

Statistics on trade between the Member States are based on Council Regulation (EC) No 3330/91 (consolidated version), Regulation (EC) No 638/2004 of the European Parliament and of the Council and Commission Regulation (EC) No 1901/2000. The system set up for the collection of information on trade between the Member States as from 1 January 1993 is commonly known as Intrastat. Its main features are:

- Monthly statistical declarations sent directly by businesses to the competent national authorities;
- A system of thresholds abolishing all statistical formalities for almost two thirds of businesses;
- A close link with the tax system.

With the introduction of this new system, the comparability of Intra-EU results before and after 1 January 1993 is limited, owing to a degree of under-estimation of flows. This is because of some businesses' failure to respond and the introduction of thresholds which exclude the smallest businesses. To correct this under-estimation, which varies according to the Member State, some countries make adjustments at an aggregate level (in general by partner country). Arrivals, i.e. imports from other EU countries, are particularly under-estimated. Consequently, Eurostat considers dispatches now to be the most reliable gauge of Intra-EU trade.

If the dispatches of a given Member State are compared with the corresponding arrivals of its partners, differences may emerge, mainly for the following reasons:

- Non-response by certain businesses;
- Some particular movements of goods not yet harmonized: postal consignments, sets of vehicles, etc.
- Errors or omissions.

For these reasons, figures on intra-EU trade should be interpreted with caution. They are also subject to frequent revision.

3. Extra-EU trade

For data relating to the years 1978 to 1995, the Member States forwarded statistics on trade outside the European Union in accordance with a uniform methodology provided for in Council Regulation (EEC) No 1736/75 and the regulations deriving from it. Since the beginning of 1996, data have been collected, transmitted and diffused in accordance with Council Regulation (EC) No 1172/95 (consolidated version) and Commission Regulation (EC) No 1917/2000 which however retain the former methodological principles.

External trade statistics are usually recorded on the basis of customs declarations submitted by the trader when clearing customs. The Single Administrative Document is used for this purpose. In some Member States, certain businesses are allowed to make a summary declaration.

Methodological notes and sources

1. Data sources

The tables in this publication on EU trade and that of the Member States were compiled by Eurostat using the detailed data forwarded by the Member States. Eurostat would like to take the opportunity to thank the departments concerned in the Member States for their cooperation, which makes it possible to compile these harmonized statistics and guarantee their quality.

The tables describing the development of external trade as declared by the main EU trading partners were compiled from data transmitted each month by the International Monetary Fund.

2. Coverage

Series concerning the European Union were recalculated to include Cyprus, Czech Republic, Estonia, Hungary, Latvia, Lithuania, Malta, Poland, Slovakia and Slovenia. Therefore figures published here concern the twenty-five Members unless stated otherwise.

2.1. Statistical territory

The statistical territory of the European Union corresponds to the customs territory of the European Union. From 1 January 1997 the statistical territories of France and Spain were modified to include respectively the French overseas departments (Guadeloupe, Guyana, Martinique and Reunion) and the Canary Islands.

That modification has led to a growth in intra-EU trade and a reduction in extra-EU trade that amounted to 10.6 billion euro for exports and 1.6 billion euro for imports in 1995. The overall effect of this change on the European Union trade balance with the rest of the world will be a reduction in the trade surplus of almost 9 billion euro.

Likewise, Greenland, Ceuta and Melilla are not covered, nor are the overseas countries and territories that are not part of the EU customs territory.

2.2 Intra-EU trade

Statistics on trade between the Member States cover the arrivals and dispatches of movable goods recorded by each Member State. Arrivals and dispatches are defined as follows:

- *arrivals* are goods in free circulation within the European Union which enter the statistical territory of a given Member State;
- *dispatches* are goods in free circulation within the European Union which leave the statistical territory of a given Member State to enter another Member State.

Goods placed under the customs arrangements of inward processing or processing under customs control are also regarded as arrivals or dispatches.

Consequently, statistics on trade between the Member States do not cover goods in transit or trade between Member States and the French overseas departments or the Canary Islands.

2.3 Extra-EU trade

Statistics on trade with third countries cover movable property imported and exported by the European Union. The definitions are as follows:

- *imports* are goods which enter the statistical territory of the European Union from a third country and are placed under the customs procedure for free circulation (as a general rule goods intended for consumption), inward processing or processing under customs control immediately or after bonded warehousing;
- *exports* are goods which leave the statistical territory of the European Union for a third country after being placed under the customs procedure for exports (definitive export) or outward processing or following inward processing.

Statistics on trade with third countries do not, therefore, include goods in transit or those placed under a customs procedure for bonded warehousing or temporary entry (for fairs, exhibitions, tests, etc.) nor do they include re-export following entry under one of these procedures.

The field covered by statistics on trade with third countries corresponds to "special" trade. This method of accounting differs from that of "general" trade, which includes all goods entering the statistical territory and those leaving it, with the exception of goods in transit. Goods placed in bonded warehouses and exports of goods after bonded warehousing are included in the definition of general trade.

3. Statistical data

3.1. Trading partners: countries and economic areas

The results are broken down by country and area in accordance with the "Country nomenclature for statistics on European Union external trade and trade between its Member States", referred to as the Geonomenclature (Geonom). For the purposes of presenting the results, Eurostat has defined geographical and economic areas.

In the case of exports (or dispatches), *the country* (or Member State) *of final destination* of the goods is the partner country.

The trading partner in the case of an Intra-European Union arrival is always the *country of consignment* of the goods, even when the goods originate in third countries and have been placed in free circulation in the country of consignment. For imports (extra-EU trade) the statistics show, except in certain cases (returned goods, works of art, etc), the country of origin. Where two or more countries were involved in the production of certain goods, the country where the final processing or substantial working took place is considered to be the country of origin.

3.2. Goods classification

The most detailed results published by Eurostat are broken down according to the subheadings of the Combined Nomenclature (CN). This tariff and statistical nomenclature is based on the international nomenclature of the Harmonized System (HS) and comprises around 10 000 eight-digit codes.

In this publication, the results are broken down by the sections and divisions of the UN Standard International Trade Classification (SITC Rev. 3 since 1988) by means of conversion tables drawn up by Eurostat on the basis of the CN.

3.3. Estimate of the statistical value

Although the data are collected in units of national currency, the values set out in this bulletin have been expressed, after monthly conversion, in euros. The Annex to the bulletin contains a table showing the conversion rates used. The reader should note that annual exchange rates are given for information only. Annual values are equal to the sum of monthly values expressed in euros.

3.3.1 Intra-European Union trade

The statistical value is based on the assessment basis for taxation purposes or the transaction value of the goods. It is the FOB (free on board) value for dispatches and the CIF (cost, insurance, freight) value for arrivals. It comprises only those subsidiary costs (freight and insurance) which relate, for dispatches, to the journey within the territory of the Member State from which the goods are dispatched and, for arrivals, to the journey outside the territory of the Member State into which the goods enter.

In the case of arrivals or dispatches under an inward or outward processing arrangement and those for outside processing, it is always the total value of the goods that is recorded and not simply the added value.

3.3.2 Extra-European Union trade

The statistical value is based on the customs value or, failing that, the transaction value of the goods. It is the FOB value for exports and the CIF value for imports. It comprises only those subsidiary costs (freight and insurance) which relate, for exports, to the journey within the territory of the Member State from which the goods are exported and, for imports, to the journey outside the territory of the Member State into which the goods are imported.

In the case of imports or exports under an inward or outward processing arrangement and those for outside processing, it is always the total value of the goods that is recorded and not simply the added value.

3.4 Statistical secrecy

Most Member States take measures to guarantee the confidentiality of certain flows of goods. The legislation, the procedures for implementing it and the range of goods subject to secrecy vary from one Member State to another.

This confidentiality applies to the most detailed level of the classification used for collecting the data: it may therefore refer to all or only part of a subheading of the Combined Nomenclature. Similarly, confidentiality may apply to imports only or to exports only and to only some of the variables recorded (value, statistical procedure, quantities, partner country, etc.).

Measures are taken during collection and during processing by Eurostat to minimize the effect of these headings on the results; therefore trade data under these headings are included at higher levels of aggregation and in totals.

4. Indices

4.1. Introduction

Changes over time in the value of trade are influenced by changes in prices and the quantities marketed. Eurostat calculates Fisher's annual chain indices to measure these two effects. This publication sets out the indices calculated according to the SITC for each Member State on a strictly comparable basis.

4.2. Methodology

The data transmitted for external trade and Intra-European Union trade statistics are used at the most detailed level for calculating the indices. The indices of unit values (values divided by quantities) are used as price change indicators.

The computer programs contain a system for automatically identifying extreme unit values.

Products having unlikely price movements are not included in the calculation of indices.

Three rules are applied to exclude unlikely price behavior. The first one consists in excluding the products for which historical data have not shown a significant correlation between the trade values and the quantities. The second rule is based on the hypothesis that, given the general level of inflation, the price of a product can not vary significantly from one year to another. The third rule - which is more restrictive - is that the change in the price of a product compared with the closest month available will not differ significantly from the average change in the price of similar products. The application of these rules prevents extreme changes due to factors unrelated to prices which, otherwise, would lead to a distortion of the unit value index. For products whose unit values are rejected, the changes are drawn up according to those of similar products.

Symbols and abbreviations used

EU	Total of the 25 EU Member States
Eurostat	Statistical Office of the European Communities
SITC	Standard International Trade Classification
ACP	Countries of Africa, the Caribbean and the Pacific which signed the Lomé Convention
CEEC	Countries of Central and Eastern Europe
CIS	Commonwealth of Independent States
DAE	Dynamic Asian Economies
EFTA	Countries of the European Free Trade Association
IMF	International Monetary Fund
MEDA	Countries of the Euro-mediterranean partnership
MERCOSUR	Countries of the Southern Common Market (South America)
NAFTA	Countries of the North American Free Trade Agreement
OECD	Organization for Economic Co-operation and Development
OPEC	Organization of Petroleum Exporting Countries
USA	United States of America
0	Data less than half the unit used
:	Data not available
^	Variation greater than, absolute value, 999.9%
Bn	1000 million
ECU	European Currency Unit
Mio	Million

Data sources

BE	Belgique	Banque Nationale de Belgique
CZ	Česká republika	Český statistický úřad, Praha
DK	Danmark	Danmarks Statistik, København
DE	Deutschland	Statistisches Bundesamt, Wiesbaden
EE	Eesti	Eesti Statistikaamet, Tallinn
EL	Ελλάδα	Εθνική Στατιστική Υπηρεσία Ελλάδας, Αθήνα
ES	España	Dirección General de Aduanas e Impuestos Especiales, Madrid
FR	France	Direction générale des douanes et droits indirects, Paris
IE	Ireland	Central Statistics Office, Dublin
IT	Italia	Istituto centrale di statistica, Roma
CY	Cyprus	Statistical Service of Cyprus, Nicosia
LV	Latvija	Latvijas Republikas Centrālā statistikas pārvalde, Riga
LT	Lietuva	Statistics Lithuania, Vilnius
LU	Luxembourg	STATEC, Luxembourg
HU	Magyarország	Központi Statisztikai Hivatal, Budapest
MT	Malta	Uffiċċju Nażżjonali ta' l-Istatistika, Valletta
NL	Nederland	Centraal Bureau voor de statistiek, Heerlen
AT	Österreich	Österreichisches Statistisches Zentralamt, Wien
PL	Polska	Główny Urząd Statystyczny, Warszawa
PT	Portugal	Instituto Nacional de Estatística, Lisboa
SI	Slovenija	Statistični urad Republike Slovenije, Ljubljana
SK	Slovenská republika	Štatistický úrad Slovenskej republiky, Bratislava
FI	Suomi / Finland	National Board of Customs, Helsinki
SE	Sverige	Statistiska Centralbyran, Stockholm
UK	United Kingdom	HM Customs and Excise, Southend-on-Sea
BG	Bulgaria	National Statistical Institute, Sofia
HR	Republika Hrvatska	Državni zavod za Statistiku, Zagreb
RO	România	Institutul Național de Statistic, București
TR	Türkiye	Devlet İstatistik Enstitüsü, Ankara
IS	Iceland	Statistics Iceland, Reykjavik
NO	Norway	Statistik sentralbyrå, Oslo
CH	Suisse	Direction générale des douanes, Berne

Other countries : International Monetary Fund, Washington D.C.

European Union and world trade

TRENDS IN WORLD TRADE

EXPORTS

Year	Main countries in 2004 sorted on the basis of their total trade (exports + imports)												
	World (1)	EU (2)	USA	China	Japan	Canada	Hong Kong	South Korea	Mexico	Singapore	Switzerland (3)	Malaysia	USSR / Russia (4)
	Value (Bn ECU/Euro)(*)												
1958	64.2	15.3	17.8	:	2.8	5.3	0.1	0.0	0.7	:	1.5	:	:
1960	78.5	19.2	20.5	:	3.9	5.8	0.7	0.0	0.8	0.2	1.9	:	0.1
1970	200.8	44.8	43.2	:	18.9	16.7	2.5	0.8	1.3	1.6	5.2	1.7	:
1980	2,394.3	220.7	154.3	12.2	88.9	46.0	13.6	12.0	11.0	13.4	21.2	9.1	:
1981	3,342.4	266.3	204.1	19.2	129.3	61.8	18.8	18.0	17.3	18.1	24.1	10.3	34.7
1982	3,445.9	286.0	211.1	22.3	135.8	69.2	20.5	21.0	21.4	20.5	26.5	12.0	37.5
1983	3,678.0	302.6	219.2	24.8	158.5	82.4	23.7	26.2	24.6	23.6	28.6	15.5	40.7
1984	4,464.0	350.8	268.6	31.4	206.2	110.1	34.5	35.6	30.0	29.5	32.6	20.5	51.3
1985	4,648.6	380.3	272.0	35.8	224.4	113.7	38.3	38.0	28.4	28.7	35.8	19.7	57.8
1986	3,614.9	341.9	214.6	31.8	205.8	87.2	34.7	34.1	16.1	21.9	37.9	13.9	43.7
1987	3,573.0	339.3	212.3	34.1	190.2	81.0	40.3	39.8	17.8	23.6	39.1	15.1	40.5
1988	4,264.2	362.9	273.1	40.4	224.2	102.5	53.6	52.3	17.3	33.4	42.8	17.8	41.5
1989	4,851.8	413.3	320.0	48.0	235.4	108.8	64.0	53.8	20.9	39.4	46.8	22.2	45.6
1990	4,599.1	415.4	299.6	49.0	213.9	98.8	61.9	52.3	21.3	40.0	49.7	22.6	36.0
1991	4,943.6	423.5	329.8	57.6	239.5	101.1	76.5	57.1	34.4	46.1	49.2	27.0	35.8
1992	5,071.8	436.1	332.9	65.4	245.6	102.2	88.9	57.8	35.6	46.9	50.0	30.4	30.7
1993	5,893.7	482.8	384.0	77.1	290.9	119.5	112.3	71.3	44.2	60.8	53.0	39.0	37.4
1994	6,703.0	537.1	416.5	99.7	312.3	134.9	124.3	82.9	51.2	78.2	117.8	47.9	52.9
1995	2,766.5	573.3	431.4	111.5	316.7	144.5	129.3	97.4	60.8	86.7	61.6	54.6	59.0
1996	3,013.5	626.3	476.2	116.8	303.7	156.8	139.0	105.3	75.6	94.8	61.9	59.1	65.8
1997	3,562.7	721.1	588.4	158.3	347.3	186.9	161.7	123.0	97.3	105.6	66.3	66.5	74.8
1998	3,455.8	733.4	590.8	160.5	323.3	187.9	151.3	113.9	104.8	93.8	69.6	62.8	63.6
1999	3,793.4	760.2	630.4	179.2	366.3	222.0	159.3	129.1	127.9	102.4	74.5	75.7	67.7
2000	5,091.4	942.0	811.7	264.8	479.8	297.7	214.1	178.1	180.4	140.8	86.4	102.4	111.3
2001	5,042.1	985.8	795.9	292.2	423.5	291.1	207.2	161.5	176.7	129.0	91.7	94.8	91.9
2002	4,978.2	997.2	713.6	337.5	412.9	266.1	207.1	164.6	170.3	125.8	93.1	95.0	112.9
2003	4,816.9	979.6	624.4	379.6	391.4	239.3	193.2	165.1	145.6	121.5	89.0	89.5	115.5
2004	5,058.9	969.0	639.0	466.1	421.1	253.2	203.5	196.1	150.8	137.7	95.5	98.4	132.2
	Share (%)												
1958	100.0	23.9	27.8	:	4.3	8.2	0.2	0.0	1.1	:	2.4	:	:
1960	100.0	24.5	26.1	:	5.0	7.4	0.8	0.0	1.0	0.2	2.4	:	0.2
1970	100.0	22.3	21.5	:	9.4	8.3	1.2	0.4	0.7	0.8	2.6	0.8	:
1980	100.0	9.2	6.4	0.5	3.7	1.9	0.6	0.5	0.5	0.6	0.9	0.4	:
1981	100.0	8.0	6.1	0.6	3.9	1.8	0.6	0.5	0.5	0.5	0.7	0.3	1.0
1982	100.0	8.3	6.1	0.6	3.9	2.0	0.6	0.6	0.6	0.6	0.8	0.3	1.1
1983	100.0	8.2	6.0	0.7	4.3	2.2	0.6	0.7	0.7	0.6	0.8	0.4	1.1
1984	100.0	7.9	6.0	0.7	4.6	2.5	0.8	0.8	0.7	0.7	0.7	0.5	1.1
1985	100.0	8.2	5.9	0.8	4.8	2.4	0.8	0.8	0.6	0.6	0.8	0.4	1.2
1986	100.0	9.5	5.9	0.9	5.7	2.4	1.0	0.9	0.4	0.6	1.0	0.4	1.2
1987	100.0	9.5	5.9	1.0	5.3	2.3	1.1	1.1	0.5	0.7	1.1	0.4	1.1
1988	100.0	8.5	6.4	0.9	5.3	2.4	1.3	1.2	0.4	0.8	1.0	0.4	1.0
1989	100.0	8.5	6.6	1.0	4.9	2.2	1.3	1.1	0.4	0.8	1.0	0.5	0.9
1990	100.0	9.0	6.5	1.1	4.7	2.1	1.3	1.1	0.5	0.9	1.1	0.5	0.8
1991	100.0	8.6	6.7	1.2	4.8	2.0	1.5	1.2	0.7	0.9	1.0	0.5	0.7
1992	100.0	8.6	6.6	1.3	4.8	2.0	1.8	1.1	0.7	0.9	1.0	0.6	0.6
1993	100.0	8.2	6.5	1.3	4.9	2.0	1.9	1.2	0.7	1.0	0.9	0.7	0.6
1994	100.0	8.0	6.2	1.5	4.7	2.0	1.9	1.2	0.8	1.2	1.8	0.7	0.8
1995	100.0	20.7	15.6	4.0	11.4	5.2	4.7	3.5	2.2	3.1	2.2	2.0	2.1
1996	100.0	20.8	15.8	3.9	10.1	5.2	4.6	3.5	2.5	3.1	2.1	2.0	2.2
1997	100.0	20.2	16.5	4.4	9.7	5.2	4.5	3.5	2.7	3.0	1.9	1.9	2.1
1998	100.0	21.2	17.1	4.6	9.4	5.4	4.4	3.3	3.0	2.7	2.0	1.8	1.8
1999	100.0	20.0	16.6	4.7	9.7	5.9	4.2	3.4	3.4	2.7	2.0	2.0	1.8
2000	100.0	18.5	15.9	5.2	9.4	5.8	4.2	3.5	3.5	2.8	1.7	2.0	2.2
2001	100.0	19.6	15.8	5.8	8.4	5.8	4.1	3.2	3.5	2.6	1.8	1.9	1.8
2002	100.0	20.0	14.3	6.8	8.3	5.3	4.2	3.3	3.4	2.5	1.9	1.9	2.3
2003	100.0	20.3	13.0	7.9	8.1	5.0	4.0	3.4	3.0	2.5	1.8	1.9	2.4
2004	100.0	19.2	12.6	9.2	8.3	5.0	4.0	3.9	3.0	2.7	1.9	1.9	2.6

(*) From 1958 to 1970 included, the convention is 1 ECU = 1 US\$.

(1) World trade is the sum of EU (evolutive) trade with extra-EU countries and extra-EU trade with the world.

(2) Evolutive EU trade with extra-evolutive EU countries'

Evolutive EU is : EU6 (1958-1972), EU9 (1973-1980), EU10 (1981-1985), EU12 (1986-1994), EU15 (1995-2003), EU25 (2004-...)

(3) Switzerland including Liechtenstein up to 1994.

(4) Relates to the external trade of the USSR until 1991 and from 1992 to the external trade of Russia.

TRENDS IN WORLD TRADE

1A

EXPORTS

Main countries in 2004 sorted on the basis of their total trade (exports + imports)													Year
Australia	Thailand	India	Brazil	Turkey	Saudi Arabia	Norway	United Arab Emirates	Indonesia	South Africa (5)	Philippines	Israel	Iran	
Value (Bn ECU/Euro)*													
1.6	0.3	1.2	1.2	0.2	:	0.7	:	:	1.0	0.5	0.1	:	1958
2.0	0.3	1.3	1.3	0.3	:	0.9	:	0.6	1.1	0.5	0.2	:	1960
4.8	0.7	2.0	2.7	0.6	2.4	2.4	:	1.1	3.3	1.0	0.8	:	1970
15.4	4.6	6.0	14.2	2.1	71.3	13.3	15.5	15.5	8.3	4.1	3.4	:	1980
18.9	6.2	6.1	20.5	4.2	98.2	16.3	19.0	20.9	8.9	5.0	4.3	8.9	1981
21.3	7.0	8.4	20.1	5.9	74.9	17.9	12.7	22.6	8.7	4.9	4.3	16.0	1982
21.6	7.0	8.8	24.1	6.4	49.3	20.0	12.2	23.4	10.1	5.4	4.8	21.5	1983
28.6	9.2	10.4	33.7	9.0	44.0	23.9	13.3	27.2	10.6	6.5	6.1	19.2	1984
28.0	9.1	10.8	32.9	10.4	33.5	26.0	13.6	23.9	10.1	5.8	7.0	18.0	1985
21.7	8.9	9.2	22.4	7.6	19.7	18.4	9.8	14.7	8.8	4.7	6.2	8.1	1986
21.8	9.9	9.3	22.4	8.8	18.7	18.2	9.4	14.4	8.6	4.9	5.9	9.5	1987
28.1	13.5	11.1	29.6	9.9	19.2	19.0	11.0	16.4	18.3	6.0	9.6	9.0	1988
32.6	18.0	14.4	29.2	10.6	24.8	24.4	14.8	19.4	19.9	6.8	10.9	11.9	1989
29.6	17.9	13.9	24.3	10.5	33.7	26.6	17.0	19.5	19.3	6.3	9.4	15.0	1990
32.4	22.9	14.3	25.0	11.2	37.5	26.9	18.7	22.7	22.5	7.0	9.3	14.9	1991
31.3	24.5	14.7	28.1	11.1	37.8	27.0	17.3	25.2	17.7	7.4	10.0	15.1	1992
34.8	31.2	17.7	32.6	13.1	35.1	26.2	17.9	30.2	20.2	9.3	12.3	15.2	1993
38.2	38.0	20.1	36.4	15.2	34.9	28.8	17.9	32.3	20.9	10.9	13.7	16.1	1994
38.7	43.8	23.2	35.3	16.5	37.1	31.3	18.1	34.8	21.0	12.9	14.5	13.8	1995
45.4	43.4	25.2	37.3	18.2	46.6	38.1	21.5	38.0	22.6	15.7	15.9	17.6	1996
53.0	50.1	30.2	47.1	23.1	52.2	41.6	27.1	45.5	26.8	21.2	19.7	15.9	1997
47.6	47.9	29.7	45.3	24.2	33.7	35.1	22.7	42.0	25.2	24.8	20.7	11.4	1998
50.3	53.0	33.4	45.0	24.9	44.7	41.8	25.9	44.0	24.3	30.5	23.9	19.2	1999
65.4	72.2	45.8	64.3	30.1	77.3	62.3	43.4	64.8	25.3	38.3	34.2	26.2	2000
67.7	70.6	50.0	65.5	35.0	73.9	64.8	43.6	60.4	34.4	33.5	32.1	26.1	2001
66.2	70.7	52.8	63.4	38.1	67.6	64.1	40.6	58.3	32.2	34.6	30.9	22.6	2002
60.5	68.7	53.5	64.5	41.7	72.9	60.6	43.4	52.0	31.9	29.8	27.4	26.5	2003
67.3	76.2	60.1	77.9	50.5	86.4	66.1	52.9	55.3	35.9	30.1	30.5	31.4	2004
Share (%)													
2.5	0.4	1.9	1.9	0.4	:	1.2	:	:	1.6	0.8	0.2	:	1958
2.6	0.4	1.7	1.6	0.4	:	1.1	:	0.7	1.4	0.7	0.3	:	1960
2.4	0.4	1.0	1.4	0.3	1.2	1.2	:	0.6	1.7	0.5	0.4	:	1970
0.6	0.2	0.2	0.6	0.1	3.0	0.6	0.6	0.6	0.3	0.2	0.1	:	1980
0.6	0.2	0.2	0.6	0.1	2.9	0.5	0.6	0.6	0.3	0.2	0.1	0.3	1981
0.6	0.2	0.2	0.6	0.2	2.2	0.5	0.4	0.7	0.3	0.1	0.1	0.5	1982
0.6	0.2	0.2	0.7	0.2	1.3	0.5	0.3	0.6	0.3	0.1	0.1	0.6	1983
0.6	0.2	0.2	0.8	0.2	1.0	0.5	0.3	0.6	0.2	0.1	0.1	0.4	1984
0.6	0.2	0.2	0.7	0.2	0.7	0.6	0.3	0.5	0.2	0.1	0.2	0.4	1985
0.6	0.2	0.3	0.6	0.2	0.5	0.5	0.3	0.4	0.2	0.1	0.2	0.2	1986
0.6	0.3	0.3	0.6	0.2	0.5	0.5	0.3	0.4	0.2	0.1	0.2	0.3	1987
0.7	0.3	0.3	0.7	0.2	0.4	0.4	0.3	0.4	0.4	0.1	0.2	0.2	1988
0.7	0.4	0.3	0.6	0.2	0.5	0.5	0.3	0.4	0.4	0.1	0.2	0.2	1989
0.6	0.4	0.3	0.5	0.2	0.7	0.6	0.4	0.4	0.4	0.1	0.2	0.3	1990
0.7	0.5	0.3	0.5	0.2	0.8	0.5	0.4	0.5	0.5	0.1	0.2	0.3	1991
0.6	0.5	0.3	0.6	0.2	0.7	0.5	0.3	0.5	0.3	0.1	0.2	0.3	1992
0.6	0.5	0.3	0.6	0.2	0.6	0.4	0.3	0.5	0.3	0.2	0.2	0.3	1993
0.6	0.6	0.3	0.5	0.2	0.5	0.4	0.3	0.5	0.3	0.2	0.2	0.2	1994
1.4	1.6	0.8	1.3	0.6	1.3	1.1	0.7	1.3	0.8	0.5	0.5	0.5	1995
1.5	1.4	0.8	1.2	0.6	1.5	1.3	0.7	1.3	0.7	0.5	0.5	0.6	1996
1.5	1.4	0.8	1.3	0.6	1.5	1.2	0.8	1.3	0.8	0.6	0.6	0.4	1997
1.4	1.4	0.9	1.3	0.7	1.0	1.0	0.7	1.2	0.7	0.7	0.6	0.3	1998
1.3	1.4	0.9	1.2	0.7	1.2	1.1	0.7	1.2	0.6	0.8	0.6	0.5	1999
1.3	1.4	0.9	1.3	0.6	1.5	1.2	0.9	1.3	0.5	0.8	0.7	0.5	2000
1.3	1.4	1.0	1.3	0.7	1.5	1.3	0.9	1.2	0.7	0.7	0.6	0.5	2001
1.3	1.4	1.1	1.3	0.8	1.4	1.3	0.8	1.2	0.6	0.7	0.6	0.5	2002
1.3	1.4	1.1	1.3	0.9	1.5	1.3	0.9	1.1	0.7	0.6	0.6	0.6	2003
1.3	1.5	1.2	1.5	1.0	1.7	1.3	1.0	1.1	0.7	0.6	0.6	0.6	2004

(5) Including Namibia up to 31.12.1989.

TRENDS IN WORLD TRADE

IMPORTS

Year	Main countries in 2004 sorted on the basis of their total trade (exports + imports)												
	World (1)	EU (2)	USA	China	Japan	Canada	Hong Kong	South Korea	Mexico	Singapore	Switzerland (3)	Malaysia	USSR / Russia (4)
	Value (Bn ECU/Euro)(*)												
1958	68.6	15.7	14.5	:	2.8	5.4	0.5	0.4	1.0	:	1.7	:	:
1960	82.1	19.3	16.2	:	4.2	5.9	1.0	0.3	1.1	0.4	2.2	:	0.2
1970	210.9	45.6	42.7	:	18.8	13.8	2.9	2.0	2.1	2.5	6.5	1.4	:
1980	2,431.5	269.7	179.1	13.7	99.8	41.8	14.9	15.3	11.8	16.8	26.0	7.6	:
1981	3,442.8	303.8	236.9	18.9	125.7	58.2	20.4	22.1	18.7	24.1	27.4	10.1	42.3
1982	3,622.2	321.6	250.3	18.9	131.8	55.2	22.1	23.3	13.4	28.0	29.2	12.3	45.4
1983	3,869.1	329.6	289.4	23.5	139.1	68.1	24.9	27.7	8.2	30.7	32.7	14.4	48.6
1984	4,733.0	381.9	411.8	32.2	168.4	91.9	33.2	36.2	12.0	34.9	37.3	17.3	58.2
1985	4,982.2	399.5	450.4	54.3	166.5	98.6	35.2	37.6	17.0	33.1	40.1	15.6	70.9
1986	3,944.7	334.6	371.7	43.0	124.9	80.7	32.7	30.0	11.5	24.7	41.6	10.6	52.9
1987	3,781.5	340.1	344.3	36.9	124.4	74.4	38.1	32.9	10.9	26.8	43.6	10.5	46.7
1988	4,550.9	387.8	389.9	48.1	158.6	105.9	54.1	46.1	18.2	37.1	47.8	14.0	52.5
1989	5,117.8	447.4	424.5	53.7	182.2	115.2	59.5	53.5	22.8	43.1	52.8	19.5	61.1
1990	4,835.8	461.5	387.2	40.5	178.1	101.8	58.9	57.3	25.9	45.8	54.4	21.6	45.9
1991	5,131.2	494.1	391.5	48.6	183.3	105.2	73.2	64.8	43.9	51.3	53.1	28.0	39.0
1992	5,287.7	487.1	405.8	58.5	172.1	104.1	86.4	62.9	52.2	53.4	50.3	29.0	26.9
1993	6,152.8	482.1	492.5	77.5	198.1	124.8	108.0	72.8	60.8	70.0	51.5	36.9	22.6
1994	6,968.9	535.6	556.0	85.4	221.6	138.2	124.3	84.5	72.6	83.0	114.1	47.5	32.3
1995	2,851.8	545.3	566.5	89.7	246.0	135.6	134.6	101.3	60.3	91.2	60.8	56.3	35.4
1996	3,115.7	581.0	619.7	96.7	263.6	145.5	143.8	116.1	76.7	99.3	61.2	58.7	35.0
1997	3,665.0	672.6	762.8	110.9	287.7	187.2	169.8	125.4	105.4	112.0	66.3	66.4	46.1
1998	3,610.2	710.5	812.0	110.3	241.4	192.8	152.7	81.8	121.3	87.2	71.2	49.4	38.2
1999	4,005.9	779.8	949.6	137.2	279.6	217.9	156.4	109.6	144.9	100.0	74.4	58.2	28.4
2000	5,398.8	1,033.4	1,297.6	220.2	392.3	281.0	214.1	169.0	205.8	139.6	88.8	84.2	36.6
2001	5,387.2	1,028.4	1,278.9	241.4	373.9	268.5	209.4	152.7	203.1	124.0	93.9	77.2	41.0
2002	5,278.0	988.8	1,235.9	272.1	342.2	255.0	204.2	155.7	201.8	117.5	88.7	79.4	47.9
2003	5,110.1	992.7	1,124.7	321.3	326.0	230.2	191.3	152.9	170.6	107.4	85.4	69.5	49.9
2004	5,400.6	1,032.0	1,197.3	399.3	352.3	237.8	202.3	174.6	179.4	123.5	89.9	79.3	55.2
	Share (%)												
1958	100.0	22.8	21.1	:	4.2	7.9	0.8	0.5	1.5	:	2.5	:	:
1960	100.0	23.5	19.7	:	5.1	7.2	1.3	0.3	1.3	0.5	2.7	:	0.2
1970	100.0	21.6	20.2	:	8.9	6.5	1.4	0.9	1.0	1.2	3.1	0.7	:
1980	100.0	11.1	7.4	0.6	4.1	1.7	0.6	0.6	0.5	0.7	1.1	0.3	:
1981	100.0	8.8	6.9	0.5	3.7	1.7	0.6	0.6	0.5	0.7	0.8	0.3	1.2
1982	100.0	8.9	6.9	0.5	3.6	1.5	0.6	0.6	0.4	0.8	0.8	0.3	1.3
1983	100.0	8.5	7.5	0.6	3.6	1.8	0.6	0.7	0.2	0.8	0.8	0.4	1.3
1984	100.0	8.1	8.7	0.7	3.6	1.9	0.7	0.8	0.3	0.7	0.8	0.4	1.2
1985	100.0	8.0	9.0	1.1	3.3	2.0	0.7	0.8	0.3	0.7	0.8	0.3	1.4
1986	100.0	8.5	9.4	1.1	3.2	2.0	0.8	0.8	0.3	0.6	1.1	0.3	1.3
1987	100.0	9.0	9.1	1.0	3.3	2.0	1.0	0.9	0.3	0.7	1.2	0.3	1.2
1988	100.0	8.5	8.6	1.1	3.5	2.3	1.2	1.0	0.4	0.8	1.1	0.3	1.2
1989	100.0	8.7	8.3	1.0	3.6	2.3	1.2	1.0	0.4	0.8	1.0	0.4	1.2
1990	100.0	9.5	8.0	0.8	3.7	2.1	1.2	1.2	0.5	0.9	1.1	0.4	0.9
1991	100.0	9.6	7.6	0.9	3.6	2.1	1.4	1.3	0.9	1.0	1.0	0.5	0.8
1992	100.0	9.2	7.7	1.1	3.3	2.0	1.6	1.2	1.0	1.0	1.0	0.5	0.5
1993	100.0	7.8	8.0	1.3	3.2	2.0	1.8	1.2	1.0	1.1	0.8	0.6	0.4
1994	100.0	7.7	8.0	1.2	3.2	2.0	1.8	1.2	1.0	1.2	1.6	0.7	0.5
1995	100.0	19.1	19.9	3.1	8.6	4.8	4.7	3.6	2.1	3.2	2.1	2.0	1.2
1996	100.0	18.6	19.9	3.1	8.5	4.7	4.6	3.7	2.5	3.2	2.0	1.9	1.1
1997	100.0	18.4	20.8	3.0	7.8	5.1	4.6	3.4	2.9	3.1	1.8	1.8	1.3
1998	100.0	19.7	22.5	3.1	6.7	5.3	4.2	2.3	3.4	2.4	2.0	1.4	1.1
1999	100.0	19.5	23.7	3.4	7.0	5.4	3.9	2.7	3.6	2.5	1.9	1.5	0.7
2000	100.0	19.1	24.0	4.1	7.3	5.2	4.0	3.1	3.8	2.6	1.6	1.6	0.7
2001	100.0	19.1	23.7	4.5	6.9	5.0	3.9	2.8	3.8	2.3	1.7	1.4	0.8
2002	100.0	18.7	23.4	5.2	6.5	4.8	3.9	3.0	3.8	2.2	1.7	1.5	0.9
2003	100.0	19.4	22.0	6.3	6.4	4.5	3.7	3.0	3.3	2.1	1.7	1.4	1.0
2004	100.0	19.1	22.2	7.4	6.5	4.4	3.7	3.2	3.3	2.3	1.7	1.5	1.0

(*) From 1958 to 1970 included, the convention is 1 ECU = 1 US\$.

(1) World trade is the sum of EU (evolutive) trade with extra-EU countries and extra-EU trade with the world.

(2) Evolutive EU trade with extra-evolutive EU countries'

Evolutive EU is : EU6 (1958-1972), EU9 (1973-1980), EU10 (1981-1985), EU12 (1986-1994), EU15 (1995-2003), EU25 (2004-...)

(3) Switzerland including Liechtenstein up to 1994.

(4) Relates to the external trade of the USSR until 1991 and from 1992 to the external trade of Russia.

TRENDS IN WORLD TRADE

1A

IMPORTS

Main countries in 2004 sorted on the basis of their total trade (exports + imports)													Year
Australia	Thailand	India	Brazil	Turkey	Saudi Arabia	Norway	United Arab Emirates	Indonesia	South Africa (5)	Philippines	Israel	Iran	
Value (Bn ECU/Euro)*													
1.7	0.4	1.8	1.0	0.3	:	1.3	:	:	1.5	0.6	0.4	0.4	1958
2.3	0.4	2.2	1.4	0.5	:	1.5	:	0.6	1.5	0.7	0.5	0.6	1960
4.5	1.3	2.1	2.8	0.9	0.7	3.7	0.3	1.0	3.6	1.2	2.1	:	1970
14.1	6.5	10.6	17.9	5.4	21.0	12.1	5.9	7.5	8.8	5.8	4.2	7.6	1980
20.5	8.6	13.0	21.6	7.9	30.7	14.0	7.7	11.5	13.3	7.4	5.3	11.6	1981
23.7	8.4	15.9	21.5	9.0	40.5	15.8	8.7	16.7	12.5	8.2	6.3	11.8	1982
21.0	11.1	15.5	18.9	10.3	42.8	15.1	9.2	17.8	12.3	8.6	7.9	20.0	1983
28.4	12.8	19.1	19.3	13.5	41.4	17.5	8.7	17.1	15.1	7.7	8.6	18.0	1984
29.6	11.7	21.2	18.8	14.7	29.9	20.3	8.5	13.0	10.4	6.8	9.1	14.8	1985
23.3	8.9	15.2	15.8	11.2	18.6	20.5	6.5	10.4	8.7	5.0	8.9	9.4	1986
22.3	10.8	14.5	14.3	12.0	16.7	19.5	6.0	10.7	8.9	5.7	9.2	8.0	1987
31.1	17.2	15.9	14.9	12.5	17.8	19.4	7.5	11.5	15.8	7.3	14.7	6.9	1988
39.2	21.9	17.2	19.9	14.4	18.7	21.0	8.7	14.0	17.3	9.5	13.4	11.6	1989
32.6	24.9	18.5	19.5	18.6	18.5	20.9	9.0	16.2	14.9	9.5	11.9	14.7	1990
33.1	29.2	15.5	20.5	17.4	23.0	19.7	11.1	19.9	15.3	9.8	13.4	23.8	1991
33.2	29.6	17.7	17.3	18.6	25.2	19.7	13.4	20.0	15.1	10.5	14.4	22.9	1992
38.4	37.5	18.0	26.3	24.8	23.7	19.2	16.7	23.1	16.4	14.2	17.3	17.0	1993
44.6	44.0	21.2	30.2	19.5	19.3	22.6	17.2	25.7	20.2	17.9	19.7	9.9	1994
46.7	56.3	26.1	41.0	27.1	20.7	24.7	15.6	31.1	21.8	20.5	21.3	9.4	1995
51.6	56.7	28.1	45.8	33.1	21.5	26.5	17.3	32.5	22.5	23.9	23.3	11.8	1996
58.0	53.4	35.7	59.3	42.5	24.7	31.0	19.6	35.4	26.6	32.8	25.2	13.9	1997
57.8	37.0	37.3	55.8	40.5	26.4	31.5	21.5	23.5	26.2	25.1	24.2	12.7	1998
65.5	45.0	44.6	50.8	38.2	26.0	31.0	32.8	21.8	24.9	27.3	28.8	11.8	1999
77.6	64.0	54.1	66.1	59.1	32.5	34.2	27.6	35.0	31.0	35.0	39.3	17.7	2000
72.7	66.4	65.0	67.7	46.2	47.7	36.3	33.1	33.4	30.7	34.7	36.7	19.5	2001
78.8	65.4	61.6	54.1	54.0	50.9	36.8	32.1	32.0	29.8	35.6	34.6	23.4	2002
80.3	64.2	64.8	46.5	60.7	47.6	35.3	33.9	28.0	32.6	31.5	29.9	26.8	2003
89.4	73.5	79.5	54.7	77.3	35.6	38.9	58.8	36.4	41.2	32.8	32.6	30.5	2004
Share (%)													
2.5	0.6	2.6	1.5	0.5	:	1.9	:	:	2.2	0.9	0.6	0.6	1958
2.8	0.5	2.7	1.8	0.6	:	1.8	:	0.8	1.8	0.8	0.6	0.7	1960
2.2	0.6	1.0	1.4	0.4	0.3	1.8	0.1	0.5	1.7	0.6	1.0	:	1970
0.6	0.3	0.4	0.7	0.2	0.9	0.5	0.2	0.3	0.4	0.2	0.2	0.3	1980
0.6	0.2	0.4	0.6	0.2	0.9	0.4	0.2	0.3	0.4	0.2	0.2	0.3	1981
0.7	0.2	0.4	0.6	0.2	1.1	0.4	0.2	0.5	0.3	0.2	0.2	0.3	1982
0.5	0.3	0.4	0.5	0.3	1.1	0.4	0.2	0.5	0.3	0.2	0.2	0.5	1983
0.6	0.3	0.4	0.4	0.3	0.9	0.4	0.2	0.4	0.3	0.2	0.2	0.4	1984
0.6	0.2	0.4	0.4	0.3	0.6	0.4	0.2	0.3	0.2	0.1	0.2	0.3	1985
0.6	0.2	0.4	0.4	0.3	0.5	0.5	0.2	0.3	0.2	0.1	0.2	0.2	1986
0.6	0.3	0.4	0.4	0.3	0.4	0.5	0.2	0.3	0.2	0.2	0.2	0.2	1987
0.7	0.4	0.4	0.3	0.3	0.4	0.4	0.2	0.3	0.3	0.2	0.3	0.2	1988
0.8	0.4	0.3	0.4	0.3	0.4	0.4	0.2	0.3	0.3	0.2	0.3	0.2	1989
0.7	0.5	0.4	0.4	0.4	0.4	0.4	0.2	0.3	0.3	0.2	0.2	0.3	1990
0.6	0.6	0.3	0.4	0.3	0.4	0.4	0.2	0.4	0.3	0.2	0.3	0.5	1991
0.6	0.6	0.3	0.3	0.4	0.5	0.4	0.3	0.4	0.3	0.2	0.3	0.4	1992
0.6	0.6	0.3	0.4	0.4	0.4	0.3	0.3	0.4	0.3	0.2	0.3	0.3	1993
0.6	0.6	0.3	0.4	0.3	0.3	0.3	0.2	0.4	0.3	0.3	0.3	0.1	1994
1.6	2.0	0.9	1.4	0.9	0.7	0.9	0.5	1.1	0.8	0.7	0.7	0.3	1995
1.7	1.8	0.9	1.5	1.1	0.7	0.9	0.6	1.0	0.7	0.8	0.7	0.4	1996
1.6	1.5	1.0	1.6	1.2	0.7	0.8	0.5	1.0	0.7	0.9	0.7	0.4	1997
1.6	1.0	1.0	1.5	1.1	0.7	0.9	0.6	0.7	0.7	0.7	0.7	0.4	1998
1.6	1.1	1.1	1.3	1.0	0.6	0.8	0.8	0.5	0.6	0.7	0.7	0.3	1999
1.4	1.2	1.0	1.2	1.1	0.6	0.6	0.5	0.6	0.6	0.6	0.7	0.3	2000
1.3	1.2	1.2	1.3	0.9	0.9	0.7	0.6	0.6	0.6	0.6	0.7	0.4	2001
1.5	1.2	1.2	1.0	1.0	1.0	0.7	0.6	0.6	0.6	0.7	0.7	0.4	2002
1.6	1.3	1.3	0.9	1.2	0.9	0.7	0.7	0.5	0.6	0.6	0.6	0.5	2003
1.7	1.4	1.5	1.0	1.4	0.7	0.7	1.1	0.7	0.8	0.6	0.6	0.6	2004

(5) Including Namibia up to 31.12.1989.

TRENDS IN WORLD TRADE

TRADE BALANCE

Year	Main countries in 2004 sorted on the basis of their total trade (exports + imports)											
	EU (1)	USA	China	Japan	Canada	Hong Kong	South Korea	Mexico	Singapore	Switzerland (2)	Malaysia	USSR / Russia (3)
	Value (Bn ECU/Euro)(*)											
1958	-0.3	3.3	:	-0.1	-0.2	-0.4	-0.4	-0.3	:	-0.2	:	
1960	-0.1	4.4	:	-0.3	-0.1	-0.4	-0.2	-0.3	-0.3	-0.3	:	-0.0
1970	-0.8	0.5	:	0.2	2.9	-0.4	-1.1	-0.8	-0.9	-1.3	0.3	:
1980	-49.0	-24.8	-1.5	-10.9	4.3	-1.3	-3.3	-0.9	-3.4	-4.8	1.6	:
1981	-37.5	-32.9	0.4	3.6	3.6	-1.5	-4.2	-1.4	-6.0	-3.3	0.2	-7.6
1982	-35.6	-39.1	3.4	4.1	14.0	-1.6	-2.3	8.0	-7.5	-2.7	-0.3	-8.0
1983	-27.0	-70.2	1.3	19.4	14.2	-1.2	-1.5	16.4	-7.0	-4.1	1.0	-7.9
1984	-31.2	-143.2	-0.8	37.8	18.2	1.3	-0.6	17.9	-5.5	-4.7	3.2	-6.9
1985	-19.2	-178.4	-18.6	58.0	15.1	3.1	0.4	11.4	-4.3	-4.3	4.1	-13.1
1986	7.4	-157.1	-11.2	80.9	6.5	2.1	4.1	4.6	-2.8	-3.6	3.2	-9.2
1987	-0.7	-132.0	-2.8	65.8	6.6	2.2	6.8	6.9	-3.2	-4.5	4.5	-6.2
1988	-24.8	-116.8	-7.7	65.6	-3.5	-0.5	6.2	-0.9	-3.7	-5.0	3.8	-11.0
1989	-34.1	-104.5	-5.7	53.2	-6.4	4.5	0.3	-1.8	-3.6	-6.1	2.7	-15.6
1990	-46.1	-87.6	8.5	35.8	-3.1	3.0	-5.0	-4.6	-5.9	-4.7	1.0	-9.9
1991	-70.6	-61.7	9.0	56.1	-4.1	3.3	-7.7	-9.5	-5.2	-3.9	-1.0	-3.1
1992	-51.0	-72.9	6.9	73.5	-1.9	2.5	-5.1	-16.6	-6.4	-0.3	1.3	3.8
1993	0.8	-108.5	-0.4	92.8	-5.3	4.3	-1.5	-16.6	-9.2	1.6	2.1	14.8
1994	1.5	-139.6	14.3	90.7	-3.4	-0.0	-1.6	-21.4	-4.8	7.4	0.4	20.5
1995	28.0	-135.1	21.8	70.7	8.8	-5.3	-3.9	0.5	-4.5	0.8	-1.7	23.6
1996	45.3	-143.5	20.2	40.1	11.3	-4.9	-10.8	-1.2	-4.5	0.8	0.4	30.8
1997	48.6	-174.3	47.4	59.7	-0.3	-8.1	-2.4	-8.1	-6.4	0.0	0.1	28.7
1998	22.9	-221.2	50.1	81.9	-5.0	-1.3	32.1	-16.6	6.7	-1.6	13.5	25.4
1999	-19.6	-319.2	42.0	86.7	4.1	2.9	19.5	-17.0	2.4	0.1	17.5	39.4
2000	-91.4	-486.0	44.7	87.5	16.6	-0.0	9.2	-25.4	1.3	-2.5	18.3	74.7
2001	-42.6	-482.9	50.8	49.5	22.5	-2.3	8.7	-26.4	5.0	-2.3	17.6	50.9
2002	8.4	-522.4	65.3	70.7	11.1	2.9	8.9	-31.5	8.3	4.3	15.6	65.0
2003	-13.1	-500.3	58.2	65.4	9.2	1.9	12.2	-25.0	14.0	3.7	20.0	65.6
2004	-63.0	-558.3	66.9	68.8	15.4	1.2	21.5	-28.6	14.3	5.6	19.1	76.9

(*) From 1958 to 1970 included, the convention is 1 ECU = 1 US\$.

(1) Evolutive EU trade with extra-evolutive EU countries'

Evolutive EU is : EU6 (1958-1972), EU9 (1973-1980), EU10 (1981-1985), EU12 (1986-1994), EU15 (1995-2003), EU25 (2004-...)

(2) Switzerland including Liechtenstein up to 1994.

(3) Relates to the external trade of the USSR until 1991 and from 1992 to the external trade of Russia.

TRENDS IN WORLD TRADE

1A

TRADE BALANCE

Main countries in 2004 sorted on the basis of their total trade (exports + imports)													Year
Australia	Thailand	India	Brazil	Turkey	Saudi Arabia	Norway	United Arab Emirates	Indonesia	South Africa (4)	Philippines	Israel	Iran	
Value (Bn ECU/Euro)(*)													
-0.1	-0.1	-0.6	0.2	-0.1	:	-0.6	:	:	-0.5	-0.1	-0.3	:	1958
-0.3	-0.1	-0.9	-0.2	-0.1	:	-0.6	:	-0.0	-0.4	-0.1	-0.3	:	1960
0.2	-0.6	-0.1	-0.1	-0.3	1.6	-1.3	:	0.1	-0.2	-0.2	-1.3	:	1970
1.3	-1.9	-4.6	-3.7	-3.3	50.3	1.2	9.6	8.0	-0.5	-1.7	-0.8	:	1980
-1.7	-2.4	-6.9	-1.0	-3.8	67.5	2.3	11.2	9.4	-4.3	-2.4	-1.0	-2.7	1981
-2.5	-1.4	-7.5	-1.4	-3.1	34.4	2.1	4.0	5.8	-3.8	-3.3	-2.0	4.2	1982
0.7	-4.1	-6.7	5.2	-3.9	6.5	4.9	3.0	5.7	-2.1	-3.2	-3.1	1.5	1983
0.2	-3.6	-8.7	14.5	-4.5	2.6	6.3	4.6	10.1	-4.5	-1.2	-2.5	1.2	1984
-1.6	-2.5	-10.5	14.2	-4.3	3.6	5.7	5.1	10.8	-0.4	-0.9	-2.1	3.2	1985
-1.5	-0.1	-6.0	6.6	-3.6	1.0	-2.1	3.2	4.3	0.1	-0.3	-2.7	-1.2	1986
-0.4	-0.9	-5.2	8.0	-3.2	2.0	-1.3	3.4	3.8	-0.2	-0.8	-3.3	1.5	1987
-3.0	-3.8	-4.9	14.7	-2.5	1.4	-0.5	3.5	4.9	2.5	-1.4	-5.2	2.2	1988
-6.7	-3.8	-2.9	9.3	-3.8	6.1	3.4	6.1	5.4	2.7	-2.6	-2.5	0.3	1989
-3.1	-7.0	-4.6	4.8	-8.1	15.2	5.7	7.9	3.3	4.4	-3.3	-2.6	0.3	1990
-0.7	-6.3	-1.2	4.5	-6.2	14.5	7.2	7.6	2.9	7.2	-2.8	-4.1	-8.9	1991
-1.9	-5.1	-3.0	10.8	-7.6	12.6	7.3	3.9	5.2	2.6	-3.1	-4.4	-7.8	1992
-3.7	-6.2	-0.3	6.3	-11.7	11.4	7.0	1.3	7.2	3.8	-4.9	-5.0	-1.8	1993
-6.5	-6.0	-1.1	6.2	-4.3	15.5	6.2	0.7	6.6	0.7	-7.0	-6.0	6.2	1994
-8.0	-12.5	-3.0	-5.6	-10.6	16.5	6.6	2.5	3.7	-0.8	-7.6	-6.9	4.4	1995
-6.2	-13.3	-2.9	-8.4	-14.9	25.1	11.6	4.2	5.5	0.0	-8.2	-7.4	5.7	1996
-5.0	-3.3	-5.5	-12.2	-19.4	27.5	10.7	7.5	10.2	0.2	-11.6	-5.5	1.9	1997
-10.2	10.9	-7.5	-10.5	-16.3	7.3	3.5	1.2	18.5	-0.9	-0.3	-3.5	-1.2	1998
-15.2	7.9	-11.2	-5.8	-13.2	18.7	10.8	-6.9	22.2	-0.5	3.1	-4.9	7.4	1999
-12.1	8.2	-8.2	-1.8	-29.0	44.8	28.2	15.8	29.8	-5.7	3.4	-5.1	8.5	2000
-5.0	4.2	-15.0	-2.2	-11.2	26.2	28.5	10.5	27.1	3.7	-1.2	-4.6	6.6	2001
-12.6	5.4	-8.8	9.2	-15.9	16.7	27.4	8.5	26.2	2.3	-1.0	-3.8	-0.8	2002
-19.7	4.6	-11.3	18.0	-19.1	25.2	25.3	9.5	24.0	-0.6	-1.7	-2.5	-0.3	2003
-22.1	2.8	-19.3	23.1	-26.8	50.8	27.2	-5.9	18.8	-5.3	-2.7	-2.1	0.9	2004

(4) Including Namibia up to 31.12.1989.

1B

SHARE OF TRADE WITH THE EUROPEAN UNION, THE UNITED STATES, JAPAN AND CHINA

EXPORTS

Value (Mio ECU/Euro)

Year	Main countries in 2004 sorted on the basis of their exports to EU											
	World (1)	EU (2)	USA	China	Japan	USSR / Russia	Switzer- land	Norway	South Korea	Hong Kong	Turkey	Singapore
Exports to EU												
1995	482,626		94,506	14,723	53,797	19,917	38,610	24,446	12,495	19,846	8,474	12,099
1996	512,757		100,429	15,647	49,723	21,413	37,951	29,494	12,112	21,159	9,057	12,826
1997	606,515		124,698	21,049	57,995	24,689	39,960	32,024	14,913	24,405	10,802	15,384
1998	629,709		133,632	25,120	63,973	20,581	43,882	27,196	16,321	24,439	12,236	15,524
1999	692,046		142,489	28,378	69,941	22,540	46,140	31,001	19,032	26,275	13,463	16,342
2000	907,458		178,530	41,467	85,100	40,004	51,457	47,891	25,446	33,456	15,739	19,788
2001	901,071		177,987	45,797	72,028	35,703	55,030	49,592	21,978	30,655	17,997	18,174
2002	870,728		152,346	51,000	64,815	39,574	54,676	48,277	22,976	28,070	19,519	16,574
2003	862,835		133,384	63,855	63,923	40,843	52,797	45,662	22,045	26,250	21,648	17,086
2004	899,682		138,982	86,233	71,787	71,006	59,150	52,250	30,467	29,174	27,655	20,889
Exports to the United States												
1995	552,018	103,315		18,917	93,297	3,893	5,409	1,953	18,612	28,938	1,157	16,495
1996	605,557	114,877		21,052	89,131	5,049	5,854	2,855	17,267	30,218	1,299	18,162
1997	736,995	141,373		28,874	104,390	4,366	7,064	2,636	19,267	36,109	1,781	20,389
1998	781,684	161,545		33,896	106,786	5,348	7,753	2,218	20,584	36,304	1,992	19,495
1999	917,893	183,016		39,411	122,159	6,036	9,320	3,496	27,773	38,941	2,289	20,694
2000	1,246,406	232,470		56,578	156,203	8,647	11,443	4,968	41,007	51,071	3,405	25,914
2001	1,199,949	239,942		60,734	137,000	6,637	10,646	5,191	35,012	47,356	3,497	20,941
2002	1,162,470	242,144		74,081	127,090	6,891	11,104	5,531	34,832	45,337	3,555	20,201
2003	1,053,074	221,014		81,889	103,769	5,376	10,035	4,992	30,383	36,934	3,322	18,184
2004	1,126,166	234,207		100,615	103,389	6,716	10,043	5,059	34,590	35,344	3,891	18,717
Exports to Japan												
1995	216,407	32,896	49,157	21,763		2,426	2,480	568	13,034	8,101	138	7,048
1996	236,460	35,770	53,188	24,326		2,288	2,605	715	12,417	9,316	131	8,074
1997	257,929	36,097	57,910	28,059		2,588	2,697	848	13,025	10,065	127	7,804
1998	215,599	31,567	51,635	26,508		1,937	2,670	828	10,937	8,137	101	6,446
1999	247,753	35,374	54,170	30,399		1,979	3,029	1,088	14,884	8,832	114	7,987
2000	351,050	44,936	70,002	45,181		3,001	3,704	1,067	22,199	12,143	162	11,285
2001	338,710	44,922	64,356	50,331		2,722	3,564	987	18,429	12,561	139	10,430
2002	310,929	42,686	54,389	51,263		1,892	3,530	1,039	16,011	11,362	137	9,447
2003	294,923	40,209	46,025	52,531		2,128	3,555	860	15,272	10,686	138	8,571
2004	318,876	43,285	43,733	59,100		2,790	3,704	820	17,446	11,105	153	9,299
Exports to China												
1995	111,291	14,690	8,982		16,769	2,581	547	138	6,991	44,236	51	2,109
1996	122,800	14,752	9,433		17,190	3,689	554	159	8,960	48,812	53	2,674
1997	145,286	16,482	11,292		19,128	3,511	570	275	11,968	57,832	39	3,574
1998	135,886	17,411	12,718		18,002	2,805	501	225	10,687	53,377	34	3,626
1999	150,213	19,351	12,145		22,003	3,261	616	494	12,840	54,415	34	3,678
2000	223,870	25,498	17,315		32,927	5,676	901	272	20,017	75,649	104	5,832
2001	241,233	30,088	21,476		34,555	4,489	1,104	746	20,310	78,264	223	5,950
2002	275,476	34,231	23,317		42,249	7,180	1,395	986	25,116	83,259	284	7,257
2003	313,862	40,365	25,122		50,813	7,215	1,614	756	31,038	84,404	446	8,959
2004	368,278	48,176	27,913		59,424	8,055	1,992	733	40,006	91,792	315	12,374

(1) World trade = EU trade with third countries (extra-EU countries) + third countries trade with the World.

(2) Evolutive EU trade with extra-evolutive EU countries. Evolutive EU is : EU15 (1995-2003), EU25 (2004-...)

**SHARE OF TRADE WITH THE EUROPEAN UNION,
THE UNITED STATES, JAPAN AND CHINA**

1B

EXPORTS

Value (Mio ECU/Euro)

Main countries in 2004 sorted on the basis of their exports to EU													Year	
Brazil	Saudi Arabia	India	Canada	Malaysia	South Africa	Thailand	Israel	Australia	Iran	Indonesia	Mexico	United Arab Emirates		Venezuela
Exports to EU														
9,871	7,628	6,294	8,626	8,003	6,325	6,510	4,554	4,484	5,692	5,168	2,591	704	1,329	1995
10,122	8,935	6,671	8,492	8,449	6,338	7,024	5,175	5,128	7,111	6,083	2,798	880	1,475	1996
12,832	10,249	7,981	9,309	10,008	7,918	8,105	5,993	5,637	7,167	7,142	3,545	1,277	1,371	1997
13,174	6,494	8,045	9,189	10,601	7,891	8,629	6,415	6,878	5,197	6,934	3,485	1,428	1,058	1998
13,000	7,664	8,719	9,783	12,480	8,849	9,237	7,178	6,529	7,142	6,658	4,876	1,723	971	1999
16,308	14,358	11,029	13,313	14,573	10,353	11,798	9,289	7,880	7,641	9,416	6,085	2,189	1,795	2000
17,312	11,920	11,945	12,771	13,379	11,425	11,729	8,532	8,373	6,081	8,678	5,954	2,548	1,826	2001
15,984	11,094	11,754	11,144	12,228	10,092	10,792	7,723	8,487	5,096	8,378	5,840	2,666	2,038	2002
16,035	11,891	11,769	11,296	11,237	9,944	10,423	7,434	8,733	6,235	7,046	5,404	3,253	1,726	2003
19,459	14,728	13,243	12,945	12,786	11,709	11,507	8,626	8,113	7,488	7,265	5,158	4,527	1,917	2004
Exports to the United States														
6,727	6,480	4,056	116,892	11,707	1,026	7,705	4,349	2,567	582	4,833	50,822	338	7,374	1995
7,334	8,407	4,871	129,759	11,223	1,239	7,896	4,931	3,036	2	5,351	63,534	385	9,705	1996
8,296	8,159	5,945	156,359	12,833	1,527	9,836	6,399	4,128	4	6,309	83,358	774	10,980	1997
8,830	5,649	6,336	163,057	14,169	1,712	10,860	7,434	4,721	:	6,285	92,148	574	7,589	1998
10,197	7,450	7,600	195,174	17,389	1,839	11,885	8,597	5,065	:	6,482	112,962	629	9,700	1999
14,514	14,102	9,852	261,021	21,869	2,663	15,951	12,727	6,778	172	9,208	160,191	983	18,763	2000
16,055	14,631	10,445	255,676	19,892	2,654	14,789	12,397	6,840	151	8,666	156,645	1,303	14,346	2001
16,426	13,353	10,899	233,980	19,906	2,644	14,297	12,551	6,606	157	8,005	150,034	959	12,714	2002
14,941	15,691	10,046	207,957	18,157	3,472	12,083	10,623	5,429	134	6,530	127,557	975	14,525	2003
16,353	16,445	10,322	216,278	19,092	3,844	12,466	11,386	5,623	114	7,064	132,263	888	19,233	2004
Exports to Japan														
2,371	6,195	1,629	6,522	7,033	1,077	7,245	1,004	9,315	2,121	9,395	710	7,070	224	1995
2,400	7,197	1,637	5,884	8,268	1,270	7,382	956	9,466	3,021	10,148	1,074	8,238	154	1996
2,705	9,268	1,698	6,393	8,803	1,344	7,701	901	10,968	2,458	11,009	1,020	9,868	225	1997
1,964	5,161	1,529	4,271	6,883	1,173	6,668	676	9,731	1,838	8,131	763	6,764	186	1998
2,057	7,160	1,574	4,930	9,232	1,124	7,750	787	10,114	3,264	9,755	728	7,590	221	1999
2,682	13,990	1,917	6,439	13,862	1,478	11,025	910	13,631	5,282	15,636	1,009	14,608	259	2000
2,218	12,501	2,245	5,809	13,141	1,423	11,125	893	13,635	5,093	14,526	693	13,043	165	2001
2,218	11,187	1,877	5,448	11,133	1,569	10,574	687	12,742	4,558	12,736	1,263	11,157	58	2002
2,043	11,705	1,545	4,959	9,920	2,770	10,080	552	11,351	5,980	12,026	1,037	11,514	155	2003
2,225	13,508	1,536	5,246	10,272	3,290	10,855	620	12,939	6,042	12,832	957	13,392	173	2004
Exports to China														
920	213	216	1,753	1,444	221	1,255	62	1,753	165	1,332	28	83	:	1995
877	180	427	1,628	1,483	148	1,471	65	2,386	58	1,620	30	48	1	1996
960	372	610	1,371	1,633	197	1,538	63	2,580	479	1,966	40	68	0	1997
807	293	446	1,157	1,779	152	1,578	116	2,117	312	1,634	95	131	:	1998
634	778	480	1,570	2,175	226	1,746	179	2,467	724	1,885	119	162	:	1999
1,177	1,734	822	2,650	3,285	362	3,044	284	3,907	1,547	3,002	221	362	25	2000
2,124	2,764	1,725	2,959	4,266	539	3,196	390	4,359	2,460	2,457	315	454	47	2001
2,665	3,303	1,818	2,695	5,555	492	3,757	451	4,788	2,256	3,069	691	428	96	2002
4,007	4,182	2,396	2,842	6,020	839	5,045	536	5,242	2,665	3,362	861	623	436	2003
4,373	5,497	3,359	4,052	6,801	877	5,711	635	6,388	3,184	3,702	793	946	451	2004

1B

SHARE OF TRADE WITH THE EUROPEAN UNION, THE UNITED STATES, JAPAN AND CHINA

IMPORTS

Value (Mio ECU/Euro)

Year	Main countries in 2004 sorted on the basis of their imports from EU											
	World (1)	EU (2)	USA	Switzer-land	China	Japan	Turkey	Canada	Norway	USSR / Russia	Australia	United Arab Emirates
Imports from EU												
1995	542,740		104,641	48,782	16,294	37,362	12,892	13,778	17,833	13,763	12,274	5,271
1996	593,276		116,139	48,675	15,659	38,964	17,589	14,471	19,103	12,413	13,268	5,378
1997	683,309		143,411	51,404	16,935	39,917	21,900	18,742	21,695	17,264	14,603	6,166
1998	702,097		162,432	54,883	18,492	35,024	21,814	18,664	22,312	13,861	14,156	7,194
1999	747,029		187,264	58,293	23,894	40,177	20,080	22,215	21,511	10,416	15,405	10,541
2000	921,444		242,202	66,673	32,331	50,776	28,863	29,603	22,989	12,081	17,437	10,120
2001	974,053		252,489	71,563	39,945	49,770	20,411	30,417	23,993	16,597	16,830	10,797
2002	968,577		245,496	68,899	40,810	46,340	24,658	28,739	24,575	19,173	18,592	11,078
2003	944,221		222,417	67,668	46,911	43,333	28,020	26,891	23,687	19,196	19,512	10,429
2004	934,612		233,889	73,142	56,380	46,544	36,520	28,460	27,517	27,307	21,766	19,789
Imports from the United States												
1995	472,699	103,674		3,909	12,327	58,012	2,847	91,655	1,669	2,027	10,592	1,348
1996	527,974	113,140		4,393	12,742	62,923	2,523	99,301	1,755	2,280	12,447	1,964
1997	643,922	137,847		5,572	14,364	66,995	3,831	127,988	2,099	3,581	13,274	2,284
1998	650,701	152,019		5,237	15,161	60,225	3,616	132,955	2,403	3,614	13,383	2,224
1999	701,124	160,588		5,305	18,286	63,361	2,891	148,105	2,313	2,239	14,216	2,766
2000	888,140	199,024		7,021	23,497	78,654	4,245	183,383	2,365	2,932	16,056	2,172
2001	852,310	195,802		6,308	29,277	71,137	3,644	173,291	2,562	3,571	13,699	2,526
2002	768,831	175,452		5,866	28,814	61,948	3,278	161,740	2,274	3,091	14,829	2,487
2003	668,059	151,423		4,709	30,003	52,945	3,093	141,116	1,827	2,591	13,177	2,318
2004	685,664	158,245		4,627	35,994	51,133	3,777	141,698	1,896	2,577	13,539	3,594
Imports from Japan												
1995	336,393	54,299	97,243	1,937	22,177		1,070	7,377	949	583	7,468	1,589
1996	327,544	52,556	92,903	1,665	22,989		1,088	6,639	1,050	762	6,930	1,794
1997	370,232	59,876	109,578	1,871	25,563		1,799	8,747	1,354	868	8,199	1,993
1998	347,293	66,042	111,580	1,895	25,249		1,825	9,257	1,379	723	8,216	2,325
1999	387,608	71,911	125,738	2,148	31,684		1,307	10,429	1,282	427	9,087	2,614
2000	509,590	87,133	162,180	2,521	43,477		1,758	13,325	1,271	620	10,548	2,640
2001	468,138	76,280	144,823	2,245	47,799		1,460	11,710	1,275	908	9,676	2,618
2002	452,887	68,535	131,779	1,785	56,556		1,550	11,418	1,128	1,030	9,980	2,786
2003	423,206	66,843	107,172	1,796	65,551		1,704	9,531	1,226	1,605	10,313	3,011
2004	456,765	74,162	107,194	1,898	75,868		2,157	9,069	1,319	3,165	10,844	4,076
Imports from China												
1995	176,999	26,343	37,095	690		27,463	412	2,846	474	661	2,414	1,258
1996	200,118	30,044	42,850	767		31,821	500	3,128	526	784	2,795	1,473
1997	251,460	37,490	58,051	948		36,884	694	4,394	704	1,112	3,397	1,658
1998	257,391	41,974	66,997	1,032		33,074	755	5,036	738	1,022	3,585	1,532
1999	301,990	49,655	81,143	1,124		40,412	840	6,211	849	834	4,393	1,490
2000	430,089	70,275	115,209	1,478		59,826	1,459	9,049	1,069	1,028	6,262	2,228
2001	459,241	75,901	122,140	1,495		64,513	1,033	10,080	1,104	1,798	6,550	2,488
2002	506,695	81,869	141,144	1,504		65,335	1,447	11,842	1,955	2,518	8,148	2,619
2003	533,499	95,844	144,320	1,588		66,796	2,308	12,958	1,547	2,891	9,082	3,364
2004	636,256	127,515	169,247	1,831		75,838	3,589	16,427	1,933	3,805	11,658	5,946

(1) World trade = EU trade with third countries (extra-EU countries) + third countries trade with the World.

(2) Evolutive EU trade with extra-evolutive EU countries. Evolutive EU is : EU15 (1995-2003), EU25 (2004-...)

SHARE OF TRADE WITH THE EUROPEAN UNION, THE UNITED STATES, JAPAN AND CHINA

1B

IMPORTS

Value (Mio ECU/Euro)

Main countries in 2004 sorted on the basis of their imports from EU														Year
South Korea	Mexico	Singapore	Hong Kong	South Africa	Brazil	India	Israel	Iran	Saudi Arabia	Malaysia	Thailand	Indonesia	Venezuela	
Imports from EU														
13,910	5,658	12,674	15,850	10,184	11,521	6,833	11,252	3,836	7,480	9,037	8,564	6,250	1,480	1995
16,702	6,699	14,955	17,366	10,264	12,205	7,781	12,197	4,599	7,544	8,896	8,416	7,221	1,262	1996
16,712	9,604	16,291	20,254	11,520	15,845	9,406	13,103	4,996	8,506	9,867	7,805	7,350	2,080	1997
9,752	11,477	12,575	17,510	11,532	16,509	9,556	11,895	5,409	8,741	6,158	4,760	5,232	2,491	1998
11,852	13,142	13,260	15,401	10,729	15,905	10,235	13,498	4,675	8,811	7,153	5,542	3,567	2,501	1999
17,128	17,629	16,539	20,273	13,009	16,826	11,525	16,776	5,697	9,875	9,621	6,834	4,518	3,176	2000
16,664	19,854	15,281	21,724	12,759	18,462	13,401	15,543	7,309	14,422	10,601	8,483	4,521	3,478	2001
18,100	19,103	14,581	18,907	12,760	15,201	12,705	14,296	9,619	16,488	9,567	7,517	4,094	2,729	2002
17,144	17,284	14,108	17,164	14,099	12,338	12,530	12,342	10,808	14,657	8,658	6,704	3,143	1,884	2003
19,453	18,227	17,710	17,544	17,095	14,082	13,776	13,562	13,091	11,188	10,162	7,559	4,280	1,993	2004
Imports from the United States														
23,257	45,408	14,315	11,377	2,676	8,791	2,556	4,038	364	4,483	9,677	6,503	3,636	3,513	1995
26,244	58,588	16,971	12,331	2,999	10,251	2,510	4,711	65	4,789	9,556	7,277	3,985	3,241	1996
26,448	79,715	19,739	14,285	3,385	13,913	3,271	4,801	33	5,636	11,680	7,645	4,801	5,403	1997
18,217	91,498	16,754	12,280	3,467	13,306	3,264	4,804	:	5,712	10,208	5,399	3,142	5,634	1998
23,404	108,647	17,848	11,934	3,440	12,250	3,362	5,927	:	4,982	10,709	6,045	2,666	5,050	1999
31,766	152,167	21,986	15,726	3,755	15,514	3,419	7,208	20	6,326	14,825	7,908	3,681	6,896	2000
25,045	139,726	21,392	15,057	3,758	16,013	4,623	7,485	82	7,333	13,218	8,037	3,584	6,987	2001
24,436	123,933	17,557	12,500	3,493	12,140	4,366	6,486	72	5,558	13,850	6,553	2,796	4,546	2002
22,043	102,455	15,915	11,301	3,274	9,458	4,323	4,713	96	4,469	11,360	6,352	2,389	2,761	2003
23,249	98,005	16,676	11,657	3,557	10,186	4,808	4,942	75	5,503	12,270	5,852	2,601	4,008	2004
Imports from Japan														
24,928	3,034	20,113	21,867	2,291	2,757	1,708	718	678	1,616	16,192	16,533	7,046	362	1995
24,767	3,379	18,775	21,204	1,907	2,388	1,680	870	665	1,538	15,153	16,105	6,697	221	1996
24,546	4,204	20,530	25,247	2,027	3,491	1,901	912	778	1,677	15,315	14,255	7,277	493	1997
15,024	4,468	15,173	20,739	2,003	3,191	2,128	871	896	2,302	10,231	9,076	3,829	565	1998
22,652	5,246	17,363	19,706	1,945	2,659	2,363	1,029	554	2,419	12,791	11,499	2,733	364	1999
34,523	7,714	25,152	27,765	2,259	3,531	2,186	1,287	683	3,432	18,798	16,612	5,854	553	2000
29,737	9,931	17,966	25,351	2,117	3,763	2,382	1,130	879	4,413	15,867	15,499	5,236	873	2001
31,568	10,873	15,412	24,823	2,109	2,730	2,024	827	755	4,380	14,981	15,757	4,662	481	2002
32,101	7,386	13,611	24,365	2,346	2,451	2,175	748	1,093	3,630	12,626	16,148	3,738	182	2003
37,097	9,359	15,352	26,495	2,874	2,536	2,349	968	990	3,510	13,484	18,089	4,889	399	2004
Imports from China														
5,659	438	3,090	53,316	428	874	620	103	178	590	1,307	1,602	1,143	0	1995
6,724	658	3,496	58,088	496	978	553	131	190	673	1,478	1,538	1,258	0	1996
8,795	1,210	4,998	69,299	682	1,152	907	182	348	793	1,968	1,993	1,339	0	1997
5,788	1,784	4,327	66,876	780	1,004	983	258	584	856	1,649	1,625	808	24	1998
8,320	1,983	5,345	73,503	886	893	1,163	376	575	921	2,007	2,341	1,166	:	1999
13,882	3,436	7,719	99,577	1,210	1,458	1,571	653	851	:	3,511	3,663	2,193	202	2000
14,853	4,946	8,034	97,721	1,307	1,631	2,337	823	990	1,666	4,248	4,143	2,057	389	2001
18,397	7,298	9,378	97,309	1,591	1,808	2,752	839	1,106	1,946	6,510	5,211	2,567	240	2002
19,368	9,141	9,788	89,516	2,139	2,088	3,304	891	2,254	2,089	6,453	5,363	2,614	194	2003
23,784	12,711	13,032	94,904	3,154	3,281	4,882	1,140	2,220	2,386	8,312	6,580	3,297	:	2004

FROM EU-6 TO EU-25: EXTERNAL TRADE TRENDS WITH MAIN PARTNER COUNTRIES

EXPORTS

This table presents trade exchange trends of EU-6 from 1958 to 1972, EU-9 from 1973 to 1980,
EU-10 from 1981 to 1985, EU-12 from 1986 to 1994, EU-15 from 1995 to 2003 and EU-25 from 2004.

Year	Partner countries sorted by zone on the basis of their total trade (exports + imports)													
	Total extra EU	EUROPE					AFRICA				AMERICA			
		Norway	Switzerland (1)	Turkey	Romania	Russia (2)	Algeria	Libya	Morocco	South Africa (3)	USA	Canada	Mexico	Brazil
Value (Bn ECU/Euro) (*)														
1958 EU-6	15.3	0.4	1.0	0.2	0.0	0.2	1.0	0.0	0.3	0.3	1.7	0.2	0.1	0.3
1960	19.2	0.5	1.5	0.2	0.1	0.4	1.1	0.1	0.3	0.3	2.2	0.3	0.1	0.3
1970	44.8	0.9	4.0	0.4	0.4	1.1	0.8	0.2	0.3	1.0	6.6	0.7	0.4	0.6
1979 EU-9	191.9	4.4	17.8	1.6	1.7	6.3	3.8	3.4	1.7	3.3	25.0	3.4	1.5	2.4
1980	220.7	5.1	22.3	1.8	1.6	7.5	4.7	4.1	1.5	5.0	26.6	3.4	2.2	2.5
1981 EU-10	266.3	6.1	21.8	2.2	1.7	7.9	5.6	8.1	1.7	6.9	37.2	4.4	3.2	2.5
1985	380.3	9.3	28.5	5.0	1.1	11.9	7.1	3.5	2.3	5.5	81.7	9.5	2.5	2.6
1986 EU-12	341.9	10.1	31.5	4.7	1.0	9.9	5.2	2.6	2.3	4.7	75.2	9.1	2.0	3.5
1989	413.3	8.6	40.1	5.6	0.7	12.6	4.7	2.9	3.2	6.5	78.0	10.6	3.5	3.8
1990	415.4	9.3	41.3	7.7	1.2	11.2	5.0	2.7	3.6	4.1	76.6	9.3	3.9	3.6
1991	423.5	9.7	40.2	8.2	1.3	14.2	4.4	2.8	3.7	5.8	71.2	9.3	4.8	4.0
1992	436.1	9.9	38.6	8.3	1.9	11.7	4.0	2.2	4.0	5.4	73.8	8.5	5.7	3.6
1993	482.8	10.2	39.5	11.8	2.3	11.5	4.1	2.7	4.2	5.6	85.1	8.6	5.9	5.4
1994	537.1	11.5	43.0	8.9	2.6	12.2	4.6	2.0	4.4	7.1	96.4	9.6	6.8	7.0
1995 EU-15	573.3	17.5	51.0	13.4	3.8	16.1	4.7	2.3	4.7	8.7	103.3	10.3	4.5	11.4
1999	760.2	23.2	62.6	20.6	6.3	14.7	5.2	2.3	6.6	9.7	183.0	16.6	10.4	14.2
2000	942.0	25.6	70.8	30.0	8.7	19.9	6.1	2.5	7.7	11.7	232.5	20.6	14.0	16.6
2001	985.8	26.2	74.8	20.3	10.5	28.0	7.5	3.0	7.5	12.5	239.9	21.9	15.0	18.3
2002	997.2	26.6	70.7	24.3	11.5	30.5	8.1	3.1	7.7	12.5	242.1	22.4	15.1	15.5
2003	979.6	25.9	68.6	28.2	12.8	33.2	7.8	3.1	8.1	13.4	221.0	21.0	14.2	12.2
2004 EU-25	969.0	30.9	75.0	38.0	18.0	45.8	9.5	3.5	8.9	16.0	234.2	22.0	14.7	14.1
Share (%)														
1958 EU-6	100.0	2.8	6.8	1.0	0.3	1.4	6.6	0.3	1.7	1.7	10.9	1.5	0.8	1.7
1960	100.0	2.4	7.6	1.2	0.5	2.1	5.9	0.4	1.4	1.5	11.6	1.5	0.8	1.4
1970	100.0	2.0	9.0	0.9	0.9	2.5	1.8	0.6	0.8	2.2	14.8	1.6	0.9	1.2
1979 EU-9	100.0	2.3	9.3	0.8	0.9	3.3	2.0	1.8	0.9	1.7	13.1	1.8	0.8	1.2
1980	100.0	2.3	10.1	0.8	0.7	3.4	2.1	1.9	0.7	2.3	12.0	1.5	1.0	1.1
1981 EU-10	100.0	2.3	8.2	0.8	0.6	3.0	2.1	3.0	0.7	2.6	14.0	1.7	1.2	1.0
1985	100.0	2.4	7.5	1.3	0.3	3.1	1.9	0.9	0.6	1.5	21.5	2.5	0.7	0.7
1986 EU-12	100.0	3.0	9.2	1.4	0.3	2.9	1.5	0.8	0.7	1.4	22.0	2.7	0.6	1.0
1989	100.0	2.1	9.7	1.4	0.2	3.1	1.1	0.7	0.8	1.6	18.9	2.6	0.8	0.9
1990	100.0	2.2	9.9	1.9	0.3	2.7	1.2	0.6	0.9	1.0	18.4	2.2	0.9	0.9
1991	100.0	2.3	9.5	1.9	0.3	3.3	1.0	0.7	0.9	1.4	16.8	2.2	1.1	0.9
1992	100.0	2.3	8.9	1.9	0.4	2.7	0.9	0.5	0.9	1.2	16.9	1.9	1.3	0.8
1993	100.0	2.1	8.2	2.4	0.5	2.4	0.9	0.6	0.9	1.2	17.6	1.8	1.2	1.1
1994	100.0	2.1	8.0	1.7	0.5	2.3	0.9	0.4	0.8	1.3	18.0	1.8	1.3	1.3
1995 EU-15	100.0	3.0	8.9	2.3	0.7	2.8	0.8	0.4	0.8	1.5	18.0	1.8	0.8	2.0
1999	100.0	3.1	8.2	2.7	0.8	1.9	0.7	0.3	0.9	1.3	24.1	2.2	1.4	1.9
2000	100.0	2.7	7.5	3.2	0.9	2.1	0.6	0.3	0.8	1.2	24.7	2.2	1.5	1.8
2001	100.0	2.7	7.6	2.1	1.1	2.8	0.8	0.3	0.8	1.3	24.3	2.2	1.5	1.9
2002	100.0	2.7	7.1	2.4	1.1	3.1	0.8	0.3	0.8	1.2	24.3	2.2	1.5	1.6
2003	100.0	2.6	7.0	2.9	1.3	3.4	0.8	0.3	0.8	1.4	22.6	2.1	1.4	1.2
2004 EU-25	100.0	3.2	7.7	3.9	1.9	4.7	1.0	0.4	0.9	1.7	24.2	2.3	1.5	1.5

(*) From 1958 to 1970 included, the convention is 1 ECU = 1 US\$.

(1) Switzerland including Liechtenstein up to 1994.

(2) Relates to the external trade of the USSR until 1991 and from 1992 to the external trade of Russia.

(3) South Africa includes Namibia up to 31.12.1989.

FROM EU-6 TO EU-25: EXTERNAL TRADE TRENDS WITH MAIN PARTNER COUNTRIES

1C

EXPORTS

This table presents trade exchange trends of EU-6 from 1958 to 1972, EU-9 from 1973 to 1980,
EU-10 from 1981 to 1985, EU-12 from 1986 to 1994, EU-15 from 1995 to 2003 and EU-25 from 2004.

Year	Partner countries sorted by zone on the basis of their total trade (exports + imports)														Total for all reported countries
	ASIA													OCEANIA	
	China	Japan	South Korea	Taiwan	India	Singapore	Hong-Kong	Saudi Arabia	Malaysia	United Arab Emirates	Israel	Iran	Indonesia	Australia	
Value (Bn ECU/Euro) (*)															
1958 EU-6	0.3	0.1	0.0	0.0	0.4	0.0	0.1	0.1	0.0	0.0	0.1	0.2	0.1	0.2	7.5
1960	0.2	0.2	0.1	0.0	0.3	0.0	0.1	0.0	0.1	0.0	0.1	0.2	0.1	0.3	9.2
1970	0.3	1.0	0.1	0.1	0.3	0.2	0.3	0.2	0.1	0.0	0.4	0.6	0.2	0.6	21.8
1979 EU-9	2.1	4.6	1.2	0.8	2.0	1.3	1.9	6.4	0.8	1.8	1.8	2.3	0.8	2.9	107.1
1980	1.7	4.6	0.9	0.9	2.3	1.7	2.1	7.3	1.0	2.1	1.7	3.2	1.3	3.1	122.3
1981 EU-10	1.9	5.6	1.1	1.1	3.4	2.1	2.6	10.4	1.4	2.7	2.2	4.2	2.0	4.0	153.9
1985	6.5	10.1	2.7	2.2	5.6	3.7	4.4	10.4	1.5	3.2	3.8	4.9	2.1	7.0	238.8
1986 EU-12	6.5	11.4	3.1	2.5	5.7	2.9	4.2	8.3	1.3	2.5	4.3	3.7	1.9	5.8	225.9
1989	6.4	21.2	5.2	5.2	7.1	5.5	7.0	8.8	2.0	3.1	5.1	3.3	2.0	8.3	271.1
1990	5.3	22.7	6.1	4.9	6.0	5.7	6.6	7.7	2.5	3.6	5.2	5.0	2.8	6.8	270.3
1991	5.6	22.2	7.1	5.5	5.2	5.7	7.4	10.0	2.9	4.1	5.9	7.5	3.2	6.2	278.0
1992	6.9	20.6	6.2	6.2	5.2	6.3	8.8	10.0	3.1	4.5	6.6	8.2	4.1	6.3	280.5
1993	11.3	22.8	7.7	7.6	6.3	7.7	11.4	9.5	4.0	5.5	7.6	5.6	4.1	7.0	314.8
1994	12.5	26.6	10.1	8.7	7.1	8.9	13.1	8.8	5.8	6.0	9.0	3.7	4.3	8.5	349.2
1995 EU-15	14.7	32.9	12.3	10.1	9.4	10.9	15.8	8.6	7.9	6.5	9.7	3.5	5.9	10.5	410.5
1999	19.4	35.4	11.5	11.8	10.4	11.8	15.7	10.2	6.4	9.6	12.9	3.9	3.3	13.7	551.6
2000	25.5	44.9	16.5	14.9	13.4	14.8	20.5	12.0	8.4	11.8	15.8	5.2	4.5	15.7	690.8
2001	30.1	44.9	15.6	13.3	12.6	14.6	21.5	13.2	9.3	13.8	14.5	6.6	4.5	15.5	715.4
2002	34.2	42.7	17.4	11.7	14.0	14.2	19.9	14.0	8.3	14.2	13.5	8.0	4.6	16.6	723.3
2003	40.4	40.2	16.2	10.8	14.3	13.6	18.0	13.4	8.3	15.7	11.4	9.8	4.2	17.3	702.9
2004 EU-25	48.2	43.3	17.8	12.8	17.0	16.1	19.2	12.6	8.7	18.7	12.7	11.9	4.8	19.9	794.4
Share (%)															
1958 EU-6	2.0	0.9	0.3	0.1	2.9	0.2	0.3	0.4	0.3	0.0	0.7	1.3	0.8	1.1	48.9
1960	1.2	1.1	0.3	0.1	1.8	0.2	0.4	0.2	0.3	0.0	0.8	1.1	0.7	1.4	47.9
1970	0.8	2.2	0.3	0.2	0.6	0.3	0.6	0.4	0.2	0.1	1.0	1.2	0.4	1.2	48.8
1979 EU-9	1.1	2.4	0.6	0.4	1.0	0.7	1.0	3.3	0.4	0.9	0.9	1.2	0.4	1.5	55.8
1980	0.8	2.1	0.4	0.4	1.0	0.8	1.0	3.3	0.5	0.9	0.8	1.5	0.6	1.4	55.4
1981 EU-10	0.7	2.1	0.4	0.4	1.3	0.8	1.0	3.9	0.5	1.0	0.8	1.6	0.8	1.5	57.8
1985	1.7	2.7	0.7	0.6	1.5	1.0	1.2	2.7	0.4	0.8	1.0	1.3	0.6	1.8	62.8
1986 EU-12	1.9	3.3	0.9	0.7	1.7	0.8	1.2	2.4	0.4	0.7	1.3	1.1	0.5	1.7	66.1
1989	1.5	5.1	1.3	1.3	1.7	1.3	1.7	2.1	0.5	0.8	1.2	0.8	0.5	2.0	65.6
1990	1.3	5.5	1.5	1.2	1.4	1.4	1.6	1.9	0.6	0.9	1.3	1.2	0.7	1.6	65.1
1991	1.3	5.2	1.7	1.3	1.2	1.3	1.7	2.4	0.7	1.0	1.4	1.8	0.8	1.5	65.7
1992	1.6	4.7	1.4	1.4	1.2	1.5	2.0	2.3	0.7	1.0	1.5	1.9	0.9	1.5	64.3
1993	2.3	4.7	1.6	1.6	1.3	1.6	2.4	2.0	0.8	1.1	1.6	1.2	0.9	1.4	65.2
1994	2.3	5.0	1.9	1.6	1.3	1.7	2.4	1.6	1.1	1.1	1.7	0.7	0.8	1.6	65.0
1995 EU-15	2.6	5.7	2.2	1.8	1.6	1.9	2.8	1.5	1.4	1.1	1.7	0.6	1.0	1.8	71.6
1999	2.5	4.7	1.5	1.6	1.4	1.6	2.1	1.3	0.8	1.3	1.7	0.5	0.4	1.8	72.6
2000	2.7	4.8	1.7	1.6	1.4	1.6	2.2	1.3	0.9	1.3	1.7	0.6	0.5	1.7	73.3
2001	3.1	4.6	1.6	1.3	1.3	1.5	2.2	1.3	0.9	1.4	1.5	0.7	0.5	1.6	72.6
2002	3.4	4.3	1.7	1.2	1.4	1.4	2.0	1.4	0.8	1.4	1.3	0.8	0.5	1.7	72.5
2003	4.1	4.1	1.6	1.1	1.5	1.4	1.8	1.4	0.8	1.6	1.2	1.0	0.4	1.8	71.8
2004 EU-25	5.0	4.5	1.8	1.3	1.8	1.7	2.0	1.3	0.9	1.9	1.3	1.2	0.5	2.0	82.0

(*) From 1958 to 1970 included, the convention is 1 ECU = 1 US\$.

FROM EU-6 TO EU-25: EXTERNAL TRADE TRENDS WITH MAIN PARTNER COUNTRIES

IMPORTS

This table presents trade exchange trends of EU-6 from 1958 to 1972, EU-9 from 1973 to 1980,
EU-10 from 1981 to 1985, EU-12 from 1986 to 1994, EU-15 from 1995 to 2003 and EU-25 from 2004.

Year	Partner countries sorted by zone on the basis of their total trade (exports + imports)													
	Total extra EU	EUROPE					AFRICA				AMERICA			
		Norway	Switzerland (1)	Turkey	Romania	Russia (2)	Algeria	Libya	Morocco	South Africa (3)	USA	Canada	Mexico	Brazil
Value (Bn ECU/Euro) (*)														
1958 EU-6	15.7	0.2	0.6	0.1	0.1	0.3	0.5	0.0	0.3	0.2	2.8	0.4	0.1	0.2
1960	19.3	0.2	0.8	0.1	0.1	0.4	0.5	0.0	0.3	0.2	3.8	0.4	0.1	0.3
1970	45.6	0.8	1.9	0.3	0.4	1.0	0.9	1.8	0.4	0.6	9.0	1.3	0.1	0.9
1979 EU-9	217.3	6.2	12.4	0.9	1.6	8.4	2.8	4.9	1.0	7.0	33.8	5.1	0.4	3.6
1980	269.7	8.1	15.1	1.0	1.7	10.8	4.0	6.4	1.2	6.5	43.5	6.1	1.1	4.1
1981 EU-10	303.8	10.3	16.5	1.3	1.8	13.5	6.1	7.1	1.2	7.1	49.6	6.7	2.0	5.2
1985	399.5	17.4	22.9	3.1	2.8	20.2	10.3	10.5	1.9	9.1	64.0	7.3	3.1	9.5
1986 EU-12	334.6	12.2	25.4	3.1	2.5	13.2	5.8	5.5	1.8	8.0	56.6	6.5	2.2	7.4
1989	447.4	15.4	32.1	5.5	2.5	15.2	5.8	6.3	2.7	8.2	83.7	9.8	2.8	10.5
1990	461.5	16.4	34.3	5.9	1.6	16.2	7.0	7.9	3.1	5.9	85.2	9.4	3.0	9.2
1991	494.1	17.4	34.5	6.2	1.5	18.5	7.6	8.1	3.2	8.4	92.0	9.9	3.1	9.4
1992	487.1	17.2	35.0	6.6	1.4	15.6	6.9	6.9	3.3	9.1	86.8	9.0	2.9	9.1
1993	482.1	17.8	35.7	6.5	1.7	15.5	6.3	6.1	3.4	8.6	84.3	7.9	2.3	8.2
1994	535.6	20.0	38.7	7.5	2.5	18.4	5.9	6.0	3.7	6.7	92.6	9.1	2.6	10.3
1995 EU-15	545.3	25.5	43.2	9.2	3.4	21.5	4.8	5.8	4.0	7.8	103.7	11.7	3.2	10.8
1999	779.8	29.6	52.9	15.1	5.8	26.0	7.8	6.9	5.6	10.7	160.6	13.5	4.7	13.3
2000	1,033.4	46.1	60.0	17.5	7.6	45.7	16.4	13.0	6.0	14.5	199.0	18.4	7.0	17.6
2001	1,028.4	45.1	60.8	20.2	9.4	47.8	16.0	11.5	6.2	16.0	195.8	18.0	7.4	18.3
2002	988.8	46.5	58.7	22.0	10.4	47.7	14.3	9.5	6.3	15.6	175.5	16.1	6.2	17.3
2003	992.7	49.1	56.1	24.0	11.3	52.9	14.5	10.9	6.2	14.8	151.4	15.3	6.2	18.0
2004 EU-25	1,032.0	55.6	61.5	30.9	14.1	80.7	15.3	13.6	6.6	15.8	158.2	16.3	6.8	21.2
Share (%)														
1958 EU-6	100.0	1.4	3.8	0.6	0.4	1.8	3.0	0.0	2.0	1.5	17.9	2.7	0.7	1.5
1960	100.0	1.2	4.0	0.7	0.5	2.2	2.8	0.0	1.6	1.2	19.8	2.3	0.7	1.5
1970	100.0	1.7	4.2	0.6	0.8	2.1	1.9	3.9	0.8	1.2	19.8	2.8	0.3	1.9
1979 EU-9	100.0	2.9	5.7	0.4	0.7	3.9	1.3	2.2	0.5	3.2	15.5	2.3	0.2	1.7
1980	100.0	3.0	5.6	0.4	0.6	4.0	1.5	2.4	0.4	2.4	16.1	2.3	0.4	1.5
1981 EU-10	100.0	3.4	5.4	0.4	0.6	4.5	2.0	2.3	0.4	2.3	16.3	2.2	0.6	1.7
1985	100.0	4.4	5.7	0.8	0.7	5.1	2.6	2.6	0.5	2.3	16.0	1.8	0.8	2.4
1986 EU-12	100.0	3.6	7.6	0.9	0.7	3.9	1.7	1.6	0.6	2.4	16.9	1.9	0.7	2.2
1989	100.0	3.4	7.2	1.2	0.6	3.4	1.3	1.4	0.6	1.8	18.7	2.2	0.6	2.3
1990	100.0	3.6	7.4	1.3	0.3	3.5	1.5	1.7	0.7	1.3	18.5	2.0	0.6	2.0
1991	100.0	3.5	7.0	1.3	0.3	3.7	1.5	1.6	0.6	1.7	18.6	2.0	0.6	1.9
1992	100.0	3.5	7.2	1.4	0.3	3.2	1.4	1.4	0.7	1.9	17.8	1.8	0.6	1.9
1993	100.0	3.7	7.4	1.4	0.4	3.2	1.3	1.3	0.7	1.8	17.5	1.6	0.5	1.7
1994	100.0	3.7	7.2	1.4	0.5	3.4	1.1	1.1	0.7	1.3	17.3	1.7	0.5	1.9
1995 EU-15	100.0	4.7	7.9	1.7	0.6	3.9	0.9	1.1	0.7	1.4	19.0	2.1	0.6	2.0
1999	100.0	3.8	6.8	1.9	0.7	3.3	1.0	0.9	0.7	1.4	20.6	1.7	0.6	1.7
2000	100.0	4.5	5.8	1.7	0.7	4.4	1.6	1.3	0.6	1.4	19.3	1.8	0.7	1.7
2001	100.0	4.4	5.9	2.0	0.9	4.6	1.6	1.1	0.6	1.6	19.0	1.7	0.7	1.8
2002	100.0	4.7	5.9	2.2	1.1	4.8	1.4	1.0	0.6	1.6	17.7	1.6	0.6	1.8
2003	100.0	4.9	5.6	2.4	1.1	5.3	1.5	1.1	0.6	1.5	15.3	1.5	0.6	1.8
2004 EU-25	100.0	5.4	6.0	3.0	1.4	7.8	1.5	1.3	0.6	1.5	15.3	1.6	0.7	2.1

(*) From 1958 to 1970 included, the convention is 1 ECU = 1 US\$.

(1) Switzerland including Liechtenstein up to 1994.

(2) Relates to the external trade of the USSR until 1991 and from 1992 to the external trade of Russia.

(3) South Africa includes Namibia up to 31.12.1989.

FROM EU-6 TO EU-25: EXTERNAL TRADE TRENDS WITH MAIN PARTNER COUNTRIES

1C

IMPORTS

This table presents trade exchange trends of EU-6 from 1958 to 1972, EU-9 from 1973 to 1980,
EU-10 from 1981 to 1985, EU-12 from 1986 to 1994, EU-15 from 1995 to 2003 and EU-25 from 2004.

Year	Partner countries sorted by zone on the basis of their total trade (exports + imports)														Total for all reported countries
	ASIA													OCEANIA	
	China	Japan	South Korea	Taiwan	India	Singapore	Hong-Kong	Saudi Arabia	Malaysia	United Arab Emirates	Israel	Iran	Indonesia	Australia	
Value (Bn ECU/Euro) (*)															
1958 EU-6	0.1	0.1	0.0	0.0	0.1	0.0	0.0	0.3	0.2	0.0	0.0	0.2	0.2	0.4	7.5
1960	0.1	0.2	0.0	0.0	0.1	0.0	0.0	0.3	0.3	0.0	0.1	0.3	0.1	0.4	9.5
1970	0.3	1.2	0.0	0.1	0.2	0.0	0.3	1.0	0.3	0.3	0.2	0.7	0.2	0.6	24.5
1979 EU-9	1.3	9.7	1.7	1.6	1.8	0.9	2.9	14.3	1.7	3.1	1.3	4.3	1.1	2.4	136.1
1980	1.9	12.3	2.0	2.1	1.8	1.8	3.6	24.5	1.8	4.4	1.6	2.8	1.2	2.5	173.8
1981 EU-10	2.3	16.2	2.3	2.6	1.9	1.3	3.9	36.8	1.8	4.6	1.7	2.6	1.1	2.7	210.2
1985	3.8	27.1	3.3	3.9	2.7	2.1	4.7	7.8	2.7	1.5	2.6	5.5	1.8	4.7	256.5
1986 EU-12	4.2	33.2	4.3	4.7	2.4	2.0	5.3	8.6	2.2	0.8	2.5	3.0	1.6	4.1	229.1
1989	9.1	46.4	7.0	9.3	4.2	4.0	6.4	6.7	3.5	1.6	3.2	5.4	2.6	5.3	314.8
1990	10.6	46.2	6.5	9.1	4.5	4.7	5.9	8.2	3.6	1.5	3.5	5.8	2.9	4.8	323.1
1991	15.0	51.8	7.8	11.1	4.8	5.2	6.4	11.2	4.4	1.7	3.4	6.3	3.6	4.5	356.7
1992	16.8	51.5	7.4	10.7	4.9	5.7	5.9	9.6	4.9	1.4	3.3	5.4	4.3	4.7	346.6
1993	19.6	47.7	7.8	10.4	5.9	6.4	6.4	9.3	6.3	0.9	3.4	5.9	5.0	3.9	343.5
1994	22.7	48.5	8.6	10.3	6.9	7.8	6.5	8.8	7.5	0.9	4.1	5.3	5.9	4.6	372.4
1995 EU-15	26.3	54.3	10.9	11.8	7.8	8.8	7.2	8.8	9.2	0.9	4.7	5.4	6.1	5.0	421.8
1999	49.7	71.9	18.4	20.0	10.0	12.8	10.7	8.5	13.3	1.8	7.6	4.7	8.8	6.9	597.4
2000	70.3	87.1	24.9	26.7	12.4	15.9	11.6	15.9	17.4	2.5	10.0	8.4	10.9	8.9	792.0
2001	75.9	76.3	21.6	24.2	12.9	13.9	10.3	13.1	15.8	2.8	9.6	6.7	10.9	9.3	775.8
2002	81.9	68.5	22.3	21.1	13.0	13.1	9.7	12.4	14.4	2.8	8.5	5.6	10.3	8.9	738.9
2003	95.8	66.8	23.4	20.3	13.4	13.8	9.4	12.9	14.0	3.8	7.5	6.9	9.7	8.8	737.4
2004 EU-25	127.5	74.2	30.3	23.6	16.2	16.9	9.9	16.2	15.6	5.3	8.6	8.2	10.3	8.7	868.3
Share (%)															
1958 EU-6	0.7	0.7	0.0	0.0	0.7	0.1	0.1	2.1	1.0	0.0	0.2	1.5	1.0	2.4	48.0
1960	0.8	0.8	0.0	0.0	0.6	0.1	0.2	1.8	1.4	0.0	0.3	1.4	0.7	2.2	48.9
1970	0.6	2.7	0.1	0.3	0.4	0.1	0.6	2.1	0.6	0.7	0.4	1.5	0.5	1.2	53.7
1979 EU-9	0.6	4.4	0.8	0.7	0.8	0.4	1.3	6.6	0.8	1.4	0.6	2.0	0.5	1.1	62.6
1980	0.7	4.6	0.7	0.8	0.7	0.7	1.3	9.1	0.7	1.6	0.6	1.0	0.4	0.9	64.4
1981 EU-10	0.8	5.3	0.8	0.8	0.6	0.4	1.3	12.1	0.6	1.5	0.6	0.8	0.4	0.9	69.2
1985	1.0	6.8	0.8	1.0	0.7	0.5	1.2	2.0	0.7	0.4	0.7	1.4	0.5	1.2	64.2
1986 EU-12	1.3	9.9	1.3	1.4	0.7	0.6	1.6	2.6	0.6	0.2	0.7	0.9	0.5	1.2	68.5
1989	2.0	10.4	1.6	2.1	0.9	0.9	1.4	1.5	0.8	0.3	0.7	1.2	0.6	1.2	70.4
1990	2.3	10.0	1.4	2.0	1.0	1.0	1.3	1.8	0.8	0.3	0.8	1.3	0.6	1.0	70.0
1991	3.0	10.5	1.6	2.2	1.0	1.1	1.3	2.3	0.9	0.4	0.7	1.3	0.7	0.9	72.2
1992	3.4	10.6	1.5	2.2	1.0	1.2	1.2	2.0	1.0	0.3	0.7	1.1	0.9	1.0	71.1
1993	4.1	9.9	1.6	2.2	1.2	1.3	1.3	1.9	1.3	0.2	0.7	1.2	1.0	0.8	71.3
1994	4.2	9.0	1.6	1.9	1.3	1.4	1.2	1.6	1.4	0.2	0.8	1.0	1.1	0.9	69.5
1995 EU-15	4.8	10.0	2.0	2.2	1.4	1.6	1.3	1.6	1.7	0.2	0.9	1.0	1.1	0.9	77.4
1999	6.4	9.2	2.4	2.6	1.3	1.6	1.4	1.1	1.7	0.2	1.0	0.6	1.1	0.9	76.6
2000	6.8	8.4	2.4	2.6	1.2	1.5	1.1	1.5	1.7	0.2	1.0	0.8	1.1	0.9	76.6
2001	7.4	7.4	2.1	2.4	1.3	1.4	1.0	1.3	1.5	0.3	0.9	0.7	1.1	0.9	75.4
2002	8.3	6.9	2.3	2.1	1.3	1.3	1.0	1.2	1.5	0.3	0.9	0.6	1.0	0.9	74.7
2003	9.7	6.7	2.4	2.0	1.3	1.4	0.9	1.3	1.4	0.4	0.8	0.7	1.0	0.9	74.3
2004 EU-25	12.4	7.2	2.9	2.3	1.6	1.6	1.0	1.6	1.5	0.5	0.8	0.8	1.0	0.8	84.1

(*) From 1958 to 1970 included, the convention is 1 ECU = 1 US\$.

FROM EU-6 TO EU-25: EXTERNAL TRADE TRENDS WITH MAIN PARTNER COUNTRIES

TRADE BALANCE

This table presents trade exchange trends of EU-6 from 1958 to 1972, EU-9 from 1973 to 1980, EU-10 from 1981 to 1985, EU-12 from 1986 to 1994, EU-15 from 1995 to 2003 and EU-25 from 2004.

Year	Partner countries sorted by zone on the basis of their total trade (exports + imports)													
	Total extra EU	EUROPE					AFRICA				AMERICA			
		Norway	Switzerland (1)	Turkey	Romania	Russia (2)	Algeria	Libya	Morocco	South Africa (3)	USA	Canada	Mexico	Brazil
Value (Bn ECU/Euro) (*)														
1958 EU-6	-0.3	0.2	0.5	0.1	-0.0	-0.1	0.5	0.0	-0.1	0.0	-1.1	-0.2	0.0	0.0
1960	-0.1	0.2	0.7	0.1	-0.0	-0.0	0.6	0.1	-0.0	0.1	-1.6	-0.2	0.0	-0.0
1970	-0.8	0.1	2.1	0.1	0.0	0.1	-0.0	-1.5	-0.0	0.4	-2.4	-0.5	0.3	-0.3
1979 EU-9	-25.5	-1.8	5.4	0.6	0.2	-2.1	1.1	-1.5	0.7	-3.7	-8.7	-1.7	1.1	-1.2
1980	-49.0	-3.0	7.2	0.8	-0.1	-3.3	0.7	-2.2	0.3	-1.5	-16.9	-2.7	1.1	-1.6
1981 EU-10	-37.5	-4.3	10.6	0.8	-0.1	-5.7	-0.5	1.0	0.5	-0.2	-12.4	-2.2	1.2	-2.7
1985	-19.2	-8.2	5.6	1.9	-1.7	-8.4	-3.1	-7.0	0.4	-3.6	17.7	2.2	-0.6	-7.0
1986 EU-12	7.4	-2.0	6.2	1.6	-1.5	-3.3	-0.6	-2.9	0.4	-3.3	18.5	2.6	-0.2	-3.9
1989	-34.1	-6.8	8.0	0.1	-1.9	-2.6	-1.1	-3.4	0.5	-1.7	-5.6	0.8	0.8	-6.6
1990	-46.1	-7.2	7.0	1.8	-0.4	-4.9	-2.0	-5.2	0.5	-1.8	-8.7	-0.1	0.9	-5.6
1991	-70.6	-7.8	5.7	2.0	-0.1	-4.3	-3.2	-5.2	0.5	-2.6	-20.8	-0.5	1.8	-5.4
1992	-51.0	-7.4	3.7	1.7	0.5	-7.8	-2.9	-4.7	0.6	-3.7	-13.0	-0.5	2.8	-5.5
1993	0.8	-7.7	3.7	5.2	0.6	-4.0	-2.2	-3.4	0.8	-3.0	0.8	0.7	3.6	-2.8
1994	1.5	-8.5	4.3	1.3	0.1	-6.2	-1.3	-3.9	0.7	0.4	3.8	0.5	4.2	-3.4
1995 EU-15	28.0	-8.0	7.8	4.1	0.4	-5.4	-0.1	-3.5	0.7	0.9	-0.4	-1.4	1.3	0.6
1999	-19.6	-6.4	9.7	5.5	0.6	-11.2	-2.6	-4.6	1.1	-1.0	22.4	3.1	5.7	0.9
2000	-91.4	-20.5	10.8	12.4	1.1	-25.8	-10.3	-10.5	1.7	-2.8	33.4	2.2	7.0	-1.0
2001	-42.6	-19.0	13.9	0.0	1.1	-19.8	-8.5	-8.5	1.2	-3.5	44.1	4.0	7.7	-0.0
2002	8.4	-19.9	12.0	2.3	1.1	-17.3	-6.2	-6.3	1.4	-3.2	66.7	6.3	8.8	-1.8
2003	-13.1	-23.2	12.6	4.2	1.5	-19.7	-6.8	-7.8	1.8	-1.4	69.6	5.7	8.0	-5.9
2004 EU-25	-63.0	-24.7	13.5	7.0	3.9	-34.9	-5.8	-10.1	2.3	0.3	76.0	5.7	7.8	-7.1

(*) From 1958 to 1970 included, the convention is 1 ECU = 1 US\$.

(1) Switzerland including Liechtenstein up to 1994.

(2) Relates to the external trade of the USSR until 1991 and from 1992 to the external trade of Russia.

(3) South Africa includes Namibia up to 31.12.1989.

FROM EU-6 TO EU-25: EXTERNAL TRADE TRENDS WITH MAIN PARTNER COUNTRIES

1C

TRADE BALANCE

This table presents trade exchange trends of EU-6 from 1958 to 1972, EU-9 from 1973 to 1980,
EU-10 from 1981 to 1985, EU-12 from 1986 to 1994, EU-15 from 1995 to 2003 and EU-25 from 2004.

Year	Partner countries sorted by zone on the basis of their total trade (exports + imports)														Total for all reported countries
	ASIA													OCEANIA	
	China	Japan	South Korea	Taiwan	India	Singapore	Hong-Kong	Saudi Arabia	Malaysia	United Arab Emirates	Israel	Iran	Indonesia	Australia	
Value (Bn ECU/Euro) (*)															
1958 EU-6	0.2	0.0	0.0	0.0	0.3	0.0	0.0	-0.3	-0.1	-0.0	0.1	-0.0	-0.0	-0.2	-0.0
1960	0.1	0.0	0.1	0.0	0.2	0.0	0.1	-0.3	-0.2	0.0	0.1	-0.1	-0.0	-0.2	-0.2
1970	0.1	-0.2	0.1	-0.0	0.1	0.1	0.0	-0.8	-0.2	-0.3	0.2	-0.1	-0.0	-0.0	-2.6
1979 EU-9	0.8	-5.0	-0.4	-0.8	0.2	0.4	-1.0	-7.9	-0.8	-1.3	0.4	-2.1	-0.3	0.6	-29.1
1980	-0.1	-7.7	-1.0	-1.3	0.5	-0.1	-1.4	-17.2	-0.7	-2.3	0.1	0.4	0.1	0.6	-51.5
1981 EU-10	-0.4	-10.6	-1.2	-1.5	1.5	0.8	-1.2	-26.4	-0.4	-2.0	0.5	1.6	0.9	1.3	-56.3
1985	2.7	-17.0	-0.6	-1.7	2.9	1.7	-0.3	2.6	-1.1	1.7	1.2	-0.6	0.3	2.3	-17.6
1986 EU-12	2.3	-21.8	-1.3	-2.2	3.3	0.9	-1.1	-0.4	-0.9	1.8	1.8	0.8	0.2	1.7	-3.2
1989	-2.8	-25.2	-1.7	-4.0	2.9	1.5	0.6	2.1	-1.5	1.6	1.9	-2.1	-0.5	3.0	-43.7
1990	-5.3	-23.5	-0.5	-4.2	1.5	1.0	0.7	-0.5	-1.1	2.0	1.8	-0.8	-0.0	2.0	-52.7
1991	-9.4	-29.7	-0.8	-5.5	0.5	0.5	1.0	-1.2	-1.4	2.3	2.5	1.2	-0.4	1.7	-78.7
1992	-9.9	-31.0	-1.2	-4.5	0.4	0.7	2.9	0.4	-1.8	3.0	3.2	2.8	-0.3	1.6	-66.0
1993	-8.3	-24.9	-0.1	-2.8	0.4	1.2	5.0	0.2	-2.3	4.5	4.1	-0.3	-0.9	3.0	-28.7
1994	-10.2	-21.8	1.5	-1.6	0.2	1.1	6.6	-0.1	-1.8	5.1	4.9	-1.6	-1.5	3.9	-23.3
1995 EU-15	-11.7	-21.4	1.4	-1.6	1.6	2.1	8.6	-0.2	-1.2	5.6	5.0	-2.0	-0.3	5.5	-11.2
1999	-30.3	-36.5	-6.9	-8.2	0.3	-0.9	5.0	1.8	-6.9	7.8	5.2	-0.9	-5.4	6.8	-45.8
2000	-44.8	-42.2	-8.5	-11.8	1.0	-1.1	8.9	-3.9	-9.0	9.4	5.9	-3.2	-6.5	6.9	-101.2
2001	-45.8	-31.4	-6.0	-10.9	-0.3	0.7	11.3	0.1	-6.5	11.0	4.9	-0.1	-6.4	6.3	-60.4
2002	-47.6	-25.8	-4.9	-9.4	0.9	1.0	10.2	1.7	-6.2	11.4	4.9	2.4	-5.8	7.7	-15.7
2003	-55.5	-26.6	-7.3	-9.4	0.9	-0.2	8.6	0.4	-5.7	11.9	3.9	2.9	-5.6	8.6	-34.4
2004 EU-25	-79.3	-30.9	-12.4	-10.8	0.8	-0.8	9.2	-3.6	-6.9	13.4	4.1	3.7	-5.5	11.2	-73.9

(*) From 1958 to 1970 included, the convention is 1 ECU = 1 US\$.

European Union trading partners

MAIN TRADING PARTNERS

EXPORTS

Partner	Value (Bn ECU/Euro)						%						Annual rank		
	1995	2000	2001	2002	2003	2004	1995	2000	2001	2002	2003	2004	1995	2000	2004
Extra EU	521.9	857.8	895.8	903.6	882.9	969.0	100.0	100.0	100.0	100.0	100.0	100.0			
USA	103.3	237.6	244.9	247.0	226.4	234.2	19.8	27.7	27.3	27.3	25.6	24.2	1	1	1
Switzerland	51.0	72.4	76.4	72.6	71.2	75.0	9.8	8.4	8.5	8.0	8.1	7.7	2	2	2
China	14.7	25.8	30.6	34.9	41.2	48.2	2.8	3.0	3.4	3.9	4.7	5.0	7	6	3
Russia	16.1	22.5	31.4	34.3	37.1	45.8	3.1	2.6	3.5	3.8	4.2	4.7	5	7	4
Japan	32.9	45.5	45.5	43.4	40.9	43.3	6.3	5.3	5.1	4.8	4.6	4.5	3	3	5
Turkey	13.4	30.7	20.9	25.4	29.4	38.0	2.6	3.6	2.3	2.8	3.3	3.9	8	4	6
Norway	17.5	26.3	27.1	28.0	27.6	30.9	3.3	3.1	3.0	3.1	3.1	3.2	4	5	7
Canada	10.3	21.0	22.3	22.8	21.5	22.0	2.0	2.5	2.5	2.5	2.4	2.3	13	8	8
Australia	10.5	15.8	15.7	16.9	17.5	19.9	2.0	1.8	1.7	1.9	2.0	2.0	12	13	9
Hong Kong	15.8	20.8	21.8	20.2	18.3	19.2	3.0	2.4	2.4	2.2	2.1	2.0	6	9	10
United Arab Emirates	6.5	12.1	14.1	14.7	16.5	18.7	1.2	1.4	1.6	1.6	1.9	1.9	21	19	11
Romania	3.8	9.9	12.1	13.1	14.8	18.0	0.7	1.2	1.4	1.5	1.7	1.9	29	21	12
South Korea	12.3	16.7	15.8	17.6	16.4	17.8	2.4	1.9	1.8	1.9	1.9	1.8	9	11	13
India	9.4	13.6	12.9	14.3	14.5	17.0	1.8	1.6	1.4	1.6	1.6	1.8	16	17	14
Singapore	10.9	15.8	15.2	14.8	14.3	16.1	2.1	1.8	1.7	1.6	1.6	1.7	11	14	15
South Africa	8.7	11.8	12.6	12.6	13.6	16.0	1.7	1.4	1.4	1.4	1.5	1.7	17	20	16
Mexico	4.5	14.2	15.3	15.3	14.4	14.7	0.9	1.7	1.7	1.7	1.6	1.5	27	16	17
Brazil	11.4	16.8	18.5	15.7	12.4	14.1	2.2	2.0	2.1	1.7	1.4	1.5	10	10	18
Taiwan	10.1	15.1	13.4	11.9	11.0	12.8	1.9	1.8	1.5	1.3	1.2	1.3	14	15	19
Israel	9.7	16.2	14.8	13.7	11.7	12.7	1.9	1.9	1.6	1.5	1.3	1.3	15	12	20
Saudi Arabia	8.6	12.1	13.4	14.3	13.6	12.6	1.7	1.4	1.5	1.6	1.5	1.3	18	18	21
Iran	3.5	5.4	6.8	8.2	10.0	11.9	0.7	0.6	0.8	0.9	1.1	1.2	31	30	22
Ukraine	2.2	5.3	7.0	7.8	8.8	10.4	0.4	0.6	0.8	0.9	1.0	1.1	37	31	23
Croatia	3.7	5.9	7.0	8.3	8.9	9.8	0.7	0.7	0.8	0.9	1.0	1.0	30	29	24
Algeria	4.7	6.2	7.7	8.3	8.0	9.5	0.9	0.7	0.9	0.9	0.9	1.0	25	28	25
Morocco	4.7	7.8	7.6	7.8	8.1	8.9	0.9	0.9	0.8	0.9	0.9	0.9	24	24	26
Malaysia	7.9	8.5	9.5	8.5	8.4	8.7	1.5	1.0	1.1	0.9	1.0	0.9	20	22	27
Tunisia	4.2	7.3	8.0	7.6	7.2	7.6	0.8	0.9	0.9	0.8	0.8	0.8	28	25	28
Egypt	5.0	8.1	7.2	6.6	6.2	7.4	1.0	0.9	0.8	0.7	0.7	0.8	23	23	29
Thailand	8.5	6.6	7.7	6.9	6.4	7.0	1.6	0.8	0.9	0.8	0.7	0.7	19	26	30
Federal Republic of Yugoslavia	0.2	2.3	3.2	3.9	3.9	6.2	0.0	0.3	0.4	0.4	0.4	0.6	49	41	31
Bulgaria	2.1	3.6	4.4	4.7	5.2	6.1	0.4	0.4	0.5	0.5	0.6	0.6	39	35	32
Nigeria	2.1	3.9	5.1	5.2	5.1	5.2	0.4	0.5	0.6	0.6	0.6	0.5	38	34	33
Indonesia	5.9	4.5	4.6	4.6	4.2	4.8	1.1	0.5	0.5	0.5	0.5	0.5	22	32	34
Argentina	4.6	6.2	5.1	2.2	2.7	3.7	0.9	0.7	0.6	0.2	0.3	0.4	26	27	35
Philippines	2.3	4.5	4.6	3.3	3.4	3.6	0.4	0.5	0.5	0.4	0.4	0.4	35	33	36
Kuwait	2.4	2.4	2.8	3.0	3.1	3.5	0.5	0.3	0.3	0.3	0.4	0.4	33	40	37
Libya	2.3	2.6	3.0	3.2	3.2	3.5	0.4	0.3	0.3	0.4	0.4	0.4	36	39	38
Qatar	1.2	1.4	1.9	1.9	2.2	3.4	0.2	0.2	0.2	0.2	0.3	0.3	44	49	39
Kazakhstan	0.4	1.4	1.8	1.8	2.1	3.2	0.1	0.2	0.2	0.2	0.2	0.3	48	48	40
Liban	2.5	2.9	3.2	3.1	3.4	3.2	0.5	0.3	0.4	0.3	0.4	0.3	32	38	41
Chile	2.4	3.5	3.7	3.2	3.0	3.1	0.5	0.4	0.4	0.3	0.3	0.3	34	36	42
New Zealand	1.8	2.2	2.4	2.4	2.7	3.0	0.3	0.3	0.3	0.3	0.3	0.3	42	42	43
Pakistan	2.0	2.0	2.1	2.2	2.2	3.0	0.4	0.2	0.2	0.2	0.3	0.3	40	43	44
Belarus	0.9	1.7	2.0	2.1	2.2	2.6	0.2	0.2	0.2	0.2	0.3	0.3	46	46	45
Bosnia-Herzeg.	0.2	1.9	2.0	2.3	2.2	2.3	0.0	0.2	0.2	0.3	0.2	0.2	50	44	46
Syria	1.4	1.8	2.2	2.2	2.2	2.3	0.3	0.2	0.2	0.2	0.2	0.2	43	45	47
Venezuela	1.9	3.3	3.8	3.1	1.7	2.3	0.4	0.4	0.4	0.3	0.2	0.2	41	37	48
Vietnam	0.8	1.3	1.8	1.9	2.1	2.2	0.1	0.1	0.2	0.2	0.2	0.2	47	50	49
Jordania	1.0	1.7	1.9	2.0	1.9	1.9	0.2	0.2	0.2	0.2	0.2	0.2	45	47	50
Total for all 50	464.1	789.0	824.6	831.9	814.8	897.6	88.9	92.0	92.1	92.1	92.3	92.6			

MAIN TRADING PARTNERS

2A

IMPORTS

Partner	Value (Bn ECU/Euro)						%						Annual rank		
	1995	2000	2001	2002	2003	2004	1995	2000	2001	2002	2003	2004	1995	2000	2004
Extra EU	504.3	996.0	983.7	942.6	940.8	1,032.0	100.0	100.0	100.0	100.0	100.0	100.0			
USA	103.7	205.6	202.5	181.8	157.4	158.2	20.6	20.6	20.6	19.3	16.7	15.3	1	1	1
China	26.3	74.4	81.6	89.6	105.4	127.5	5.2	7.5	8.3	9.5	11.2	12.4	4	3	2
Russie	21.5	60.9	63.0	61.9	67.8	80.7	4.3	6.1	6.4	6.6	7.2	7.8	6	5	3
Japan	54.3	91.8	80.9	73.3	72.0	74.2	10.8	9.2	8.2	7.8	7.7	7.2	2	2	4
Switzerland	43.2	62.3	63.4	61.4	58.8	61.5	8.6	6.3	6.4	6.5	6.2	6.0	3	4	5
Norway	25.5	47.2	46.3	48.0	51.0	55.6	5.1	4.7	4.7	5.1	5.4	5.4	5	6	6
Turkey	9.2	18.2	21.4	23.6	25.9	30.9	1.8	1.8	2.2	2.5	2.7	3.0	11	12	7
South Korea	10.9	26.7	23.0	24.2	25.7	30.3	2.2	2.7	2.3	2.6	2.7	2.9	9	8	8
Taiwan	11.8	28.3	26.0	23.2	22.4	23.6	2.3	2.8	2.6	2.5	2.4	2.3	7	7	9
Brazil	10.8	18.4	19.3	18.1	18.8	21.2	2.1	1.8	2.0	1.9	2.0	2.1	10	10	10
Singapore	8.8	17.4	15.1	14.3	14.8	16.9	1.7	1.7	1.5	1.5	1.6	1.6	14	13	11
Canada	11.7	18.9	18.5	16.6	15.8	16.3	2.3	1.9	1.9	1.8	1.7	1.6	8	9	12
India	7.8	12.8	13.4	13.6	14.0	16.2	1.5	1.3	1.4	1.4	1.5	1.6	15	19	13
Saudi Arabia	8.8	15.9	13.2	12.4	13.0	16.2	1.8	1.6	1.3	1.3	1.4	1.6	13	15	14
South Africa	7.8	14.7	16.3	15.9	15.0	15.8	1.5	1.5	1.7	1.7	1.6	1.5	16	16	15
Malaysia	9.2	18.3	17.2	16.1	15.7	15.6	1.8	1.8	1.7	1.7	1.7	1.5	12	11	16
Algeria	4.8	16.6	16.2	14.4	14.6	15.3	1.0	1.7	1.6	1.5	1.6	1.5	23	14	17
Romania	3.4	8.3	10.1	11.3	12.3	14.1	0.7	0.8	1.0	1.2	1.3	1.4	28	26	18
Libya	5.8	13.1	11.6	9.5	11.0	13.6	1.2	1.3	1.2	1.0	1.2	1.3	20	18	19
Thailand	6.6	13.5	13.1	12.0	11.8	12.9	1.3	1.4	1.3	1.3	1.3	1.2	18	17	20
Indonesia	6.1	11.5	11.5	11.0	10.4	10.3	1.2	1.2	1.2	1.2	1.1	1.0	19	21	21
Hong Kong	7.2	12.0	10.6	10.2	9.9	9.9	1.4	1.2	1.1	1.1	1.1	1.0	17	20	22
Australia	5.0	9.0	9.5	9.0	8.9	8.7	1.0	0.9	1.0	1.0	0.9	0.8	22	24	23
Israel	4.7	10.5	10.1	9.0	7.9	8.6	0.9	1.1	1.0	1.0	0.8	0.8	24	22	24
Iran	5.4	8.5	6.8	5.7	7.0	8.2	1.1	0.9	0.7	0.6	0.7	0.8	21	25	25
Ukraine	1.5	4.4	5.3	6.0	5.7	7.3	0.3	0.4	0.5	0.6	0.6	0.7	40	34	26
Chile	3.2	5.1	5.1	4.9	4.9	7.2	0.6	0.5	0.5	0.5	0.5	0.7	31	33	27
Philippines	2.4	9.2	8.0	8.5	7.1	6.9	0.5	0.9	0.8	0.9	0.8	0.7	32	23	28
Mexico	3.2	7.4	7.7	6.5	6.5	6.8	0.6	0.7	0.8	0.7	0.7	0.7	30	27	29
Serbia-Montenegro	4.0	6.1	6.3	6.4	6.3	6.6	0.8	0.6	0.6	0.7	0.7	0.6	25	30	31
Tunisia	3.4	5.6	6.3	6.2	6.2	6.7	0.7	0.6	0.6	0.7	0.7	0.7	29	32	30
Morocco	4.0	6.1	6.3	6.4	6.3	6.6	0.8	0.6	0.6	0.7	0.7	0.6	25	30	31
Kazakhstan	0.4	3.5	3.3	3.8	3.7	6.3	0.1	0.4	0.3	0.4	0.4	0.6	48	38	32
Argentina	3.7	5.6	5.7	6.3	6.3	6.2	0.7	0.6	0.6	0.7	0.7	0.6	26	31	33
United Arab Emirates	0.9	2.5	2.9	2.9	3.9	5.3	0.2	0.3	0.3	0.3	0.4	0.5	45	45	34
Vietnam	1.2	4.3	4.7	4.7	4.8	5.3	0.2	0.4	0.5	0.5	0.5	0.5	44	35	35
Nigeria	3.4	6.4	6.5	5.0	6.2	5.2	0.7	0.6	0.7	0.5	0.7	0.5	27	28	36
Bulgaria	1.8	3.3	3.7	3.9	4.0	4.6	0.4	0.3	0.4	0.4	0.4	0.4	37	39	37
Bangladesh	1.3	3.1	3.4	3.3	3.7	4.3	0.2	0.3	0.3	0.3	0.4	0.4	43	41	38
Egypt	2.2	3.5	3.2	3.3	3.5	4.2	0.4	0.4	0.3	0.4	0.4	0.4	34	37	39
Croatia	1.9	2.9	3.1	3.1	3.3	3.9	0.4	0.3	0.3	0.3	0.4	0.4	36	42	40
Pakistan	2.0	2.7	2.9	3.0	3.1	3.4	0.4	0.3	0.3	0.3	0.3	0.3	35	43	41
Costa Rica	0.8	2.7	2.1	2.8	2.6	3.1	0.2	0.3	0.2	0.3	0.3	0.3	46	44	42
Colombia	2.2	2.4	2.5	2.4	2.4	3.0	0.4	0.2	0.3	0.3	0.3	0.3	33	47	43
New Zealand	1.7	2.4	2.7	2.7	2.7	2.8	0.3	0.2	0.3	0.3	0.3	0.3	39	46	44
Belarus	0.6	1.3	1.4	1.5	2.0	2.6	0.1	0.1	0.1	0.2	0.2	0.2	47	49	45
Syria	1.7	3.6	4.3	4.3	3.1	2.5	0.3	0.4	0.4	0.5	0.3	0.2	38	36	46
Irak	0	6.3	3.6	2.8	1.6	2.5	0.0	0.6	0.4	0.3	0.2	0.2	50	29	47
Perou	1.3	1.8	2.2	2.4	2.3	2.5	0.3	0.2	0.2	0.3	0.2	0.2	42	48	49
Koweit	1.4	3.2	2.4	1.8	1.9	2.3	0.3	0.3	0.2	0.2	0.2	0.2	41	40	50
Total for all 50	466.5	934.9	921.0	886.0	886.7	976.5	92.5	93.9	93.6	94.0	94.2	94.6			

TRENDS IN EU TRADE BY PARTNER COUNTRY

EXPORTS

Main partners	Value (Mio ECU/Euro)					
	1995	2000	2001	2002	2003	2004
Extra EU-25	521,857	857,782	895,843	903,562	882,887	968,973
Europe excluding EU-25	115,281	190,661	201,934	210,604	219,384	253,160
<i>of which</i> Iceland	812	1,785	1,795	1,426	1,617	1,880
Norway	17,475	26,349	27,094	28,029	27,557	30,913
Liechtenstein	448	923	872	777	795	1,015
Switzerland	51,041	72,414	76,390	72,636	71,243	75,018
Faroe Islands	165	271	341	311	319	325
Andorra	722	976	1,014	1,095	1,149	1,209
Gibraltar	401	1,245	1,144	1,423	1,056	1,305
San Marino	23	15	18	23	23	17
Vatican City State	53	117	168	173	184	183
Turkey	13,391	30,687	20,905	25,448	29,444	37,991
Romania	3,795	9,890	12,103	13,126	14,777	18,037
Bulgaria	2,053	3,594	4,436	4,671	5,189	6,117
Albania	518	836	1,114	1,117	1,116	1,218
Ukraine	2,250	5,292	6,967	7,793	8,830	10,443
Belarus	886	1,684	2,017	2,089	2,211	2,630
Moldova	148	438	508	520	645	735
Russia	16,133	22,512	31,370	34,275	37,066	45,804
Croatia	3,739	5,893	7,042	8,261	8,889	9,785
Bosnia-Herzegovina	158	1,853	2,047	2,273	2,191	2,348
Serbia and Montenegro	190	2,302	3,179	3,873	3,931	6,187
Form. Yug. Rep. Maced.	880	1,584	1,409	1,264	1,152	1,255
Africa	51,592	67,074	71,175	70,189	70,322	76,194
<i>of which</i> North Africa	25,985	33,068	34,480	34,392	33,525	37,628
<i>of which</i> Canary Islands	4,483	642	599	492	462	462
Morocco	4,728	7,813	7,563	7,782	8,142	8,863
Algeria	4,727	6,211	7,718	8,273	7,960	9,451
Tunisia	4,156	7,327	8,008	7,634	7,219	7,573
Libya	2,279	2,565	3,037	3,228	3,191	3,526
Egypt	5,017	8,146	7,206	6,598	6,201	7,399
Sudan	280	455	632	561	670	850
Mauritania	233	380	387	420	420	385
Senegal	715	1,031	1,041	1,183	1,088	1,138
Guinea	270	339	361	441	365	335
Liberia	1,240	2,158	1,734	969	687	466
Ivory Coast	1,187	1,438	1,337	1,271	1,092	1,163
Ghana	744	1,274	968	1,048	1,008	1,190
Benin	271	561	550	565	516	430
Nigeria	2,054	3,914	5,128	5,210	5,075	5,229
Cameroon	564	929	1,148	1,099	1,137	910
Gabon	719	1,119	1,154	805	794	832
Congo	478	403	528	530	449	463
Congo (Democratic Rep.)	358	276	284	373	387	398
Angola	800	1,029	1,374	1,408	1,908	1,618
Ethiopia	469	442	417	376	450	416
Kenya	857	940	1,044	927	797	940
Uganda	182	200	196	203	212	223
Tanzania	318	343	414	385	408	444
Madagascar	248	386	435	270	393	370
Mauritius	651	864	844	746	1,021	680
Zimbabwe	371	258	226	184	170	153
Namibia	138	150	169	166	180	193
South Africa	8,689	11,805	12,578	12,616	13,587	16,044
CEEC	11,333	25,952	31,330	34,586	37,245	43,692
ACP	26,974	40,255	42,353	42,045	42,221	43,661
Mediterranean Basin	55,343	100,153	93,327	99,092	100,444	116,745

TRENDS IN EU TRADE BY PARTNER COUNTRY

2B

EXPORTS

Annual variation (%)				Share (%)						Main partners
01/00	02/01	03/02	04/03	1995	2000	2001	2002	2003	2004	
4.4	0.9	-2.3	9.8	100.0	100.0	100.0	100.0	100.0	100.0	Extra EU-25
5.9	4.3	4.2	15.4	22.1	22.2	22.5	23.3	24.8	26.1	Europe excluding EU-25
0.5	-20.5	13.4	16.2	0.2	0.2	0.2	0.2	0.2	0.2	<i>of which</i> Iceland
2.8	3.5	-1.7	12.2	3.3	3.1	3.0	3.1	3.1	3.2	Norway
-5.5	-11.0	2.4	27.6	0.1	0.1	0.1	0.1	0.1	0.1	Liechtenstein
5.5	-4.9	-1.9	5.3	9.8	8.4	8.5	8.0	8.1	7.7	Switzerland
25.8	-8.8	2.5	1.9	0.0	0.0	0.0	0.0	0.0	0.0	Faroe Islands
3.9	8.0	4.9	5.3	0.1	0.1	0.1	0.1	0.1	0.1	Andorra
-8.2	24.4	-25.8	23.6	0.1	0.1	0.1	0.2	0.1	0.1	Gibraltar
20.4	28.3	0.4	-28.1	0.0	0.0	0.0	0.0	0.0	0.0	San Marino
43.4	2.5	6.8	-1.0	0.0	0.0	0.0	0.0	0.0	0.0	Vatican City State
-31.9	21.7	15.7	29.0	2.6	3.6	2.3	2.8	3.3	3.9	Turkey
22.4	8.5	12.6	22.1	0.7	1.2	1.4	1.5	1.7	1.9	Romania
23.4	5.3	11.1	17.9	0.4	0.4	0.5	0.5	0.6	0.6	Bulgaria
33.3	0.3	-0.1	9.1	0.1	0.1	0.1	0.1	0.1	0.1	Albania
31.6	11.9	13.3	18.3	0.4	0.6	0.8	0.9	1.0	1.1	Ukraine
19.7	3.6	5.8	19.0	0.2	0.2	0.2	0.2	0.3	0.3	Belarus
16.1	2.4	23.9	13.9	0.0	0.1	0.1	0.1	0.1	0.1	Moldova
39.3	9.3	8.1	23.6	3.1	2.6	3.5	3.8	4.2	4.7	Russia
19.5	17.3	7.6	10.1	0.7	0.7	0.8	0.9	1.0	1.0	Croatia
10.5	11.0	-3.6	7.2	0.0	0.2	0.2	0.3	0.2	0.2	Bosnia-Herzegovina
38.1	21.8	1.5	57.4	0.0	0.3	0.4	0.4	0.4	0.6	Serbia and Montenegro
-11.0	-10.3	-8.9	8.9	0.2	0.2	0.2	0.1	0.1	0.1	Form. Yug. Rep. Maced.
6.1	-1.4	0.2	8.3	9.9	7.8	7.9	7.8	8.0	7.9	Africa
4.3	-0.3	-2.5	12.2	5.0	3.9	3.8	3.8	3.8	3.9	<i>of which</i> North Africa
-6.7	-17.9	-6.0	-0.1	0.9	0.1	0.1	0.1	0.1	0.0	<i>of which</i> Canary Islands
-3.2	2.9	4.6	8.9	0.9	0.9	0.8	0.9	0.9	0.9	Morocco
24.3	7.2	-3.8	18.7	0.9	0.7	0.9	0.9	0.9	1.0	Algeria
9.3	-4.7	-5.4	4.9	0.8	0.9	0.9	0.8	0.8	0.8	Tunisia
18.4	6.3	-1.1	10.5	0.4	0.3	0.3	0.4	0.4	0.4	Libya
-11.5	-8.4	-6.0	19.3	1.0	0.9	0.8	0.7	0.7	0.8	Egypt
38.8	-11.2	19.3	27.0	0.1	0.1	0.1	0.1	0.1	0.1	Sudan
1.7	8.6	0.0	-8.4	0.0	0.0	0.0	0.0	0.0	0.0	Mauritania
0.9	13.7	-8.1	4.6	0.1	0.1	0.1	0.1	0.1	0.1	Senegal
6.4	22.1	-17.2	-8.2	0.1	0.0	0.0	0.0	0.0	0.0	Guinea
-19.6	-44.1	-29.1	-32.2	0.2	0.3	0.2	0.1	0.1	0.0	Liberia
-7.0	-4.9	-14.1	6.6	0.2	0.2	0.1	0.1	0.1	0.1	Ivory Coast
-24.0	8.3	-3.8	18.1	0.1	0.1	0.1	0.1	0.1	0.1	Ghana
-2.0	2.9	-8.7	-16.6	0.1	0.1	0.1	0.1	0.1	0.0	Benin
31.0	1.6	-2.6	3.0	0.4	0.5	0.6	0.6	0.6	0.5	Nigeria
23.5	-4.2	3.4	-19.9	0.1	0.1	0.1	0.1	0.1	0.1	Cameroon
3.1	-30.3	-1.3	4.8	0.1	0.1	0.1	0.1	0.1	0.1	Gabon
30.9	0.5	-15.3	3.0	0.1	0.0	0.1	0.1	0.1	0.0	Congo
2.7	31.6	3.8	2.9	0.1	0.0	0.0	0.0	0.0	0.0	Congo (Democratic Rep.)
33.5	2.5	35.5	-15.2	0.2	0.1	0.2	0.2	0.2	0.2	Angola
-5.7	-9.7	19.7	-7.6	0.1	0.1	0.0	0.0	0.1	0.0	Ethiopia
11.1	-11.2	-14.0	17.9	0.2	0.1	0.1	0.1	0.1	0.1	Kenya
-2.2	3.6	4.3	5.1	0.0	0.0	0.0	0.0	0.0	0.0	Uganda
20.7	-7.0	5.9	8.9	0.1	0.0	0.0	0.0	0.0	0.0	Tanzania
12.9	-37.9	45.6	-6.0	0.0	0.0	0.0	0.0	0.0	0.0	Madagascar
-2.2	-11.6	36.7	-33.4	0.1	0.1	0.1	0.1	0.1	0.1	Mauritius
-12.1	-18.7	-7.9	-10.0	0.1	0.0	0.0	0.0	0.0	0.0	Zimbabwe
12.7	-1.9	8.4	7.4	0.0	0.0	0.0	0.0	0.0	0.0	Namibia
6.6	0.3	7.7	18.1	1.7	1.4	1.4	1.4	1.5	1.7	South Africa
20.7	10.4	7.7	17.3	2.2	3.0	3.5	3.8	4.2	4.5	CEEC
5.2	-0.7	0.4	3.4	5.2	4.7	4.7	4.7	4.8	4.5	ACP
-6.8	6.2	1.4	16.2	10.6	11.7	10.4	11.0	11.4	12.0	Mediterranean Basin

TRENDS IN EU TRADE BY PARTNER COUNTRY

EXPORTS

Main partners	Value (Mio ECU/Euro)					
	1995	2000	2001	2002	2003	2004
North America	113,962	259,012	267,587	270,255	248,308	256,621
<i>of which</i> USA	103,315	237,588	244,881	247,044	226,432	234,207
Canada	10,342	21,039	22,330	22,830	21,513	21,975
Central America and Antilles	13,279	28,471	29,120	29,284	27,041	27,569
<i>of which</i> Mexico	4,511	14,242	15,301	15,297	14,371	14,670
Bermuda	772	1,725	2,517	1,895	1,493	1,661
Guatemala	301	488	569	649	475	542
El Salvador	222	687	722	466	489	406
Costa Rica	340	677	825	828	807	749
Panama	879	1,633	1,196	1,627	1,617	1,675
Cuba	712	1,432	1,441	1,160	1,097	979
Bahamas	523	1,019	706	1,294	1,267	644
Dominican Republic	341	1,188	1,134	1,059	711	705
Cayman Islands	299	1,363	1,217	1,515	1,308	1,091
Jamaica	241	411	439	491	540	382
Trinidad and Tobago	267	415	612	431	582	1,251
Netherlands Antilles	403	629	576	515	397	411
South America	27,058	34,984	36,529	29,119	24,481	27,764
Colombia	1,816	1,944	2,158	1,890	2,035	1,930
Venezuela	1,865	3,317	3,756	3,123	1,718	2,287
Guiana	73	73	79	102	122	56
Ecuador	629	542	834	951	848	718
Peru	985	1,027	992	967	868	916
Brazil	11,373	16,844	18,545	15,710	12,374	14,138
Chile	2,392	3,489	3,719	3,162	2,959	3,115
Uruguay	642	871	758	464	392	413
Argentina	4,576	6,216	5,074	2,168	2,679	3,670
Near and Middle East	39,350	60,710	67,045	69,123	69,862	77,551
<i>of which</i> Lebanon	2,471	2,939	3,153	3,064	3,379	3,205
Syria	1,378	1,838	2,201	2,200	2,204	2,343
Iraq	26	1,135	1,952	1,787	936	1,392
Iran	3,452	5,389	6,777	8,236	10,011	11,867
Israel	9,663	16,178	14,750	13,728	11,655	12,749
Jordan	1,046	1,654	1,870	2,017	1,875	1,950
Saudi Arabia	8,647	12,143	13,418	14,259	13,578	12,585
Kuwait	2,424	2,378	2,792	2,953	3,128	3,528
Bahrain	529	901	941	944	956	1,195
Qatar	1,167	1,351	1,943	1,907	2,221	3,358
United Arab Emirates	6,491	12,067	14,082	14,675	16,467	18,722
Oman	1,300	1,141	1,455	1,388	1,296	1,671
Other Asian countries	137,149	186,464	191,244	190,549	189,388	211,390
<i>of which</i> Uzbekistan	420	579	616	510	443	464
Kazakhstan	447	1,412	1,786	1,840	2,059	3,224
Pakistan	2,045	1,977	2,068	2,247	2,248	2,964
India	9,440	13,626	12,894	14,271	14,517	17,031
Bangladesh	495	721	872	762	699	896
Sri Lanka	720	1,616	999	904	936	1,104
China	14,690	25,758	30,554	34,869	41,170	48,176
Indonesia	5,854	4,544	4,572	4,614	4,222	4,790
Philippines	2,291	4,505	4,643	3,346	3,363	3,587
Thailand	8,492	6,602	7,709	6,931	6,423	6,997
Vietnam	750	1,284	1,840	1,895	2,070	2,241
Malaysia	7,939	8,515	9,478	8,478	8,401	8,746
Brunei	625	273	162	154	331	161
Singapore	10,904	15,776	15,211	14,849	14,252	16,094
South Korea	12,331	16,702	15,791	17,593	16,370	17,841
Japan	32,896	45,460	45,486	43,432	40,948	43,285
Taiwan	10,112	15,112	13,443	11,888	10,982	12,841
Hong Kong	15,796	20,759	21,783	20,237	18,297	19,173
Macao	137	180	176	334	302	138
Oceania	13,500	19,449	19,933	21,506	22,244	24,647
Australia	10,497	15,846	15,652	16,862	17,515	19,855
New Zealand	1,775	2,151	2,353	2,394	2,689	3,031
New Caledonia and dep.	389	582	594	693	750	712
Latin America	32,395	55,505	57,868	50,308	44,188	47,773
OPEC	38,988	55,012	65,175	68,264	68,509	76,736
DAE	65,574	83,466	83,415	79,976	74,725	81,692

TRENDS IN EU TRADE BY PARTNER COUNTRY

2B

EXPORTS

Annual variation (%)				Share (%)						Main partners
01/00	02/01	03/02	04/03	1995	2000	2001	2002	2003	2004	
3.3	1.0	-8.1	3.3	21.8	30.2	29.9	29.9	28.1	26.5	North America
3.1	0.9	-8.3	3.4	19.8	27.7	27.3	27.3	25.6	24.2	<i>of which</i> USA
6.1	2.2	-5.8	2.1	2.0	2.5	2.5	2.5	2.4	2.3	Canada
2.3	0.6	-7.7	2.0	2.5	3.3	3.3	3.2	3.1	2.8	Central America and Antilles
7.4	0.0	-6.0	2.1	0.9	1.7	1.7	1.7	1.6	1.5	<i>of which</i> Mexico
45.9	-24.7	-21.2	11.3	0.1	0.2	0.3	0.2	0.2	0.2	Bermuda
16.6	14.0	-26.8	14.1	0.1	0.1	0.1	0.1	0.1	0.1	Guatemala
5.1	-35.4	5.0	-17.0	0.0	0.1	0.1	0.1	0.1	0.0	El Salvador
21.9	0.4	-2.5	-7.2	0.1	0.1	0.1	0.1	0.1	0.1	Costa Rica
-26.8	36.0	-0.6	3.5	0.2	0.2	0.1	0.2	0.2	0.2	Panama
0.6	-19.5	-5.4	-10.8	0.1	0.2	0.2	0.1	0.1	0.1	Cuba
-30.7	83.2	-2.1	-49.1	0.1	0.1	0.1	0.1	0.1	0.1	Bahamas
-4.5	-6.7	-32.8	-0.9	0.1	0.1	0.1	0.1	0.1	0.1	Dominican Republic
-10.7	24.5	-13.6	-16.6	0.1	0.2	0.1	0.2	0.1	0.1	Cayman Islands
6.8	11.8	10.0	-29.3	0.0	0.0	0.0	0.1	0.1	0.0	Jamaica
47.3	-29.5	35.1	114.9	0.1	0.0	0.1	0.0	0.1	0.1	Trinidad and Tobago
-8.4	-10.7	-22.9	3.6	0.1	0.1	0.1	0.1	0.0	0.0	Netherlands Antilles
4.4	-20.3	-15.9	13.4	5.2	4.1	4.1	3.2	2.8	2.9	South America
11.0	-12.4	7.6	-5.1	0.3	0.2	0.2	0.2	0.2	0.2	Colombia
13.2	-16.9	-45.0	33.1	0.4	0.4	0.4	0.3	0.2	0.2	Venezuela
8.3	29.7	20.2	-53.9	0.0	0.0	0.0	0.0	0.0	0.0	Guiana
53.9	14.1	-10.8	-15.3	0.1	0.1	0.1	0.1	0.1	0.1	Ecuador
-3.5	-2.5	-10.2	5.5	0.2	0.1	0.1	0.1	0.1	0.1	Peru
10.1	-15.3	-21.2	14.3	2.2	2.0	2.1	1.7	1.4	1.5	Brazil
6.6	-15.0	-6.4	5.3	0.5	0.4	0.4	0.3	0.3	0.3	Chile
-13.0	-38.8	-15.4	5.4	0.1	0.1	0.1	0.1	0.0	0.0	Uruguay
-18.4	-57.3	23.6	37.0	0.9	0.7	0.6	0.2	0.3	0.4	Argentina
10.4	3.1	1.1	11.0	7.5	7.1	7.5	7.7	7.9	8.0	Near and Middle East
7.3	-2.8	10.3	-5.1	0.5	0.3	0.4	0.3	0.4	0.3	<i>of which</i> Lebanon
19.7	0.0	0.2	6.3	0.3	0.2	0.2	0.2	0.2	0.2	Syria
72.0	-8.4	-47.6	48.7	0.0	0.1	0.2	0.2	0.1	0.1	Iraq
25.8	21.5	21.6	18.5	0.7	0.6	0.8	0.9	1.1	1.2	Iran
-8.8	-6.9	-15.1	9.4	1.9	1.9	1.6	1.5	1.3	1.3	Israel
13.0	7.8	-7.0	4.0	0.2	0.2	0.2	0.2	0.2	0.2	Jordan
10.5	6.3	-4.8	-7.3	1.7	1.4	1.5	1.6	1.5	1.3	Saudi Arabia
17.4	5.8	5.9	12.8	0.5	0.3	0.3	0.3	0.4	0.4	Kuwait
4.5	0.3	1.3	25.0	0.1	0.1	0.1	0.1	0.1	0.1	Bahrain
43.8	-1.9	16.5	51.2	0.2	0.2	0.2	0.2	0.3	0.3	Qatar
16.7	4.2	12.2	13.7	1.2	1.4	1.6	1.6	1.9	1.9	United Arab Emirates
27.5	-4.6	-6.6	29.0	0.2	0.1	0.2	0.2	0.1	0.2	Oman
2.6	-0.4	-0.6	11.6	26.3	21.7	21.3	21.1	21.5	21.8	Other Asian countries
6.4	-17.4	-13.0	4.7	0.1	0.1	0.1	0.1	0.1	0.0	<i>of which</i> Uzbekistan
26.5	3.0	11.9	56.5	0.1	0.2	0.2	0.2	0.2	0.3	Kazakhstan
4.6	8.7	0.0	31.8	0.4	0.2	0.2	0.2	0.3	0.3	Pakistan
-5.4	10.7	1.7	17.3	1.8	1.6	1.4	1.6	1.6	1.8	India
21.0	-12.7	-8.3	28.2	0.1	0.1	0.1	0.1	0.1	0.1	Bangladesh
-38.1	-9.5	3.5	17.9	0.1	0.2	0.1	0.1	0.1	0.1	Sri Lanka
18.6	14.1	18.1	17.0	2.8	3.0	3.4	3.9	4.7	5.0	China
0.6	0.9	-8.5	13.4	1.1	0.5	0.5	0.5	0.5	0.5	Indonesia
3.1	-27.9	0.5	6.7	0.4	0.5	0.5	0.4	0.4	0.4	Philippines
16.8	-10.1	-7.3	8.9	1.6	0.8	0.9	0.8	0.7	0.7	Thailand
43.3	3.0	9.2	8.3	0.1	0.1	0.2	0.2	0.2	0.2	Vietnam
11.3	-10.5	-0.9	4.1	1.5	1.0	1.1	0.9	1.0	0.9	Malaysia
-40.7	-4.9	115.3	-51.5	0.1	0.0	0.0	0.0	0.0	0.0	Brunei
-3.6	-2.4	-4.0	12.9	2.1	1.8	1.7	1.6	1.6	1.7	Singapore
-5.5	11.4	-7.0	9.0	2.4	1.9	1.8	1.9	1.9	1.8	South Korea
0.1	-4.5	-5.7	5.7	6.3	5.3	5.1	4.8	4.6	4.5	Japan
-11.0	-11.6	-7.6	16.9	1.9	1.8	1.5	1.3	1.2	1.3	Taiwan
4.9	-7.1	-9.6	4.8	3.0	2.4	2.4	2.2	2.1	2.0	Hong Kong
-2.4	90.2	-9.6	-54.2	0.0	0.0	0.0	0.0	0.0	0.0	Macao
2.5	7.9	3.4	10.8	2.6	2.3	2.2	2.4	2.5	2.5	Oceania
-1.2	7.7	3.9	13.4	2.0	1.8	1.7	1.9	2.0	2.0	Australia
9.4	1.8	12.3	12.7	0.3	0.3	0.3	0.3	0.3	0.3	New Zealand
1.9	16.7	8.2	-5.0	0.1	0.1	0.1	0.1	0.1	0.1	New Caledonia and dep.
4.3	-13.1	-12.2	8.1	6.2	6.5	6.5	5.6	5.0	4.9	Latin America
18.5	4.7	0.4	12.0	7.5	6.4	7.3	7.6	7.8	7.9	OPEC
-0.1	-4.1	-6.6	9.3	12.6	9.7	9.3	8.9	8.5	8.4	DAE

TRENDS IN EU TRADE BY PARTNER COUNTRY

IMPORTS

Main partners	Value (Mio ECU/Euro)					
	1995	2000	2001	2002	2003	2004
Extra EU-25	504,255	995,980	983,748	942,626	940,757	1,031,986
Europe excluding EU-25	111,238	214,787	224,401	227,547	237,905	269,201
<i>of which</i>						
Iceland	920	1,659	1,738	1,845	1,691	1,764
Norway	25,518	47,154	46,330	47,955	50,964	55,619
Liechtenstein	268	903	972	943	991	1,009
Switzerland	43,222	62,319	63,356	61,411	58,790	61,514
Faroe Islands	235	407	531	483	470	428
Andorra	33	45	49	60	69	82
Gibraltar	60	87	126	86	198	161
San Marino	10	1	2	3	7	3
Vatican City State	46	75	76	72	76	82
Turkey	9,245	18,213	21,359	23,570	25,854	30,943
Romania	3,390	8,281	10,135	11,257	12,296	14,145
Bulgaria	1,836	3,281	3,741	3,860	4,026	4,633
Albania	151	279	336	336	360	397
Ukraine	1,544	4,394	5,275	6,031	5,715	7,275
Belarus	562	1,296	1,358	1,537	1,972	2,567
Moldova	95	222	258	288	351	451
Russia	21,492	60,918	62,976	61,908	67,777	80,683
Croatia	1,893	2,860	3,128	3,078	3,302	3,931
Bosnia-Herzegovina	23	610	696	719	847	1,002
Serbia and Montenegro	32	970	1,266	1,511	1,471	2,510
Form. Yug. Rep. Maced.	664	813	693	593	677	778
Africa	46,894	84,931	88,297	82,281	82,709	87,317
<i>of which</i>						
North Africa	21,301	44,910	43,612	39,807	41,762	46,419
<i>of which</i>						
Canary Islands	1,086	20	27	26	29	36
Morocco	4,017	6,125	6,335	6,403	6,348	6,551
Algeria	4,844	16,620	16,170	14,375	14,594	15,264
Tunisia	3,352	5,564	6,284	6,161	6,243	6,747
Libya	5,799	13,076	11,597	9,528	10,995	13,626
Egypt	2,190	3,500	3,194	3,301	3,547	4,187
Sudan	172	263	311	269	235	254
Mauritania	257	349	379	375	321	344
Senegal	370	410	454	410	339	320
Guinea	310	521	596	480	372	367
Liberia	637	435	842	566	1,038	1,022
Ivory Coast	2,068	2,054	2,172	2,663	2,674	2,192
Ghana	839	1,169	1,079	1,128	1,055	1,035
Benin	58	81	69	60	38	33
Nigeria	3,443	6,419	6,479	5,028	6,183	5,229
Cameroon	1,175	1,702	1,748	1,562	1,731	1,644
Gabon	799	1,036	1,178	610	536	556
Congo	718	368	412	505	327	262
Congo (Democratic Rep.)	842	1,027	1,036	1,245	725	732
Angola	561	1,530	2,010	2,265	1,137	974
Ethiopia	230	250	176	194	190	195
Kenya	647	844	939	865	809	873
Uganda	356	286	267	280	253	263
Tanzania	202	421	420	442	623	677
Madagascar	346	590	605	505	509	550
Mauritius	1,020	1,213	1,297	1,349	1,377	1,127
Zimbabwe	639	786	810	648	507	453
Namibia	370	512	885	746	568	908
South Africa	7,752	14,677	16,297	15,870	15,014	15,770
CEEC	7,988	17,094	19,995	21,355	22,980	26,618
ACP	27,989	44,552	49,049	47,173	45,410	45,792
Mediterranean Basin	38,921	83,248	86,075	83,501	85,813	97,033

TRENDS IN EU TRADE BY PARTNER COUNTRY

2B

IMPORTS

Annual variation (%)				Share (%)						Main partners
01/00	02/01	03/02	04/03	1995	2000	2001	2002	2003	2004	
-1.2	-4.2	-0.2	9.7	100.0	100.0	100.0	100.0	100.0	100.0	Extra EU-25
4.5	1.4	4.6	13.2	22.1	21.6	22.8	24.1	25.3	26.1	Europe excluding EU-25
4.8	6.2	-8.3	4.3	0.2	0.2	0.2	0.2	0.2	0.2	<i>of which</i> Iceland
-1.7	3.5	6.3	9.1	5.1	4.7	4.7	5.1	5.4	5.4	Norway
7.6	-3.0	5.1	1.9	0.1	0.1	0.1	0.1	0.1	0.1	Liechtenstein
1.7	-3.1	-4.3	4.6	8.6	6.3	6.4	6.5	6.2	6.0	Switzerland
30.5	-9.1	-2.7	-9.1	0.0	0.0	0.1	0.1	0.1	0.0	Faroe Islands
9.0	21.4	16.4	18.7	0.0	0.0	0.0	0.0	0.0	0.0	Andorra
44.9	-32.1	131.4	-18.8	0.0	0.0	0.0	0.0	0.0	0.0	Gibraltar
21.9	66.1	141.2	-63.6	0.0	0.0	0.0	0.0	0.0	0.0	San Marino
2.6	-5.5	4.4	8.9	0.0	0.0	0.0	0.0	0.0	0.0	Vatican City State
17.3	10.4	9.7	19.7	1.8	1.8	2.2	2.5	2.7	3.0	Turkey
22.4	11.1	9.2	15.0	0.7	0.8	1.0	1.2	1.3	1.4	Romania
14.0	3.2	4.3	15.1	0.4	0.3	0.4	0.4	0.4	0.4	Bulgaria
20.5	-0.1	7.1	10.2	0.0	0.0	0.0	0.0	0.0	0.0	Albania
20.1	14.3	-5.2	27.3	0.3	0.4	0.5	0.6	0.6	0.7	Ukraine
4.7	13.2	28.3	30.2	0.1	0.1	0.1	0.2	0.2	0.2	Belarus
16.3	11.5	21.8	28.8	0.0	0.0	0.0	0.0	0.0	0.0	Moldova
3.4	-1.7	9.5	19.0	4.3	6.1	6.4	6.6	7.2	7.8	Russia
9.4	-1.6	7.3	19.1	0.4	0.3	0.3	0.3	0.4	0.4	Croatia
14.0	3.4	17.8	18.3	0.0	0.1	0.1	0.1	0.1	0.1	Bosnia-Herzegovina
30.5	19.4	-2.7	70.6	0.0	0.1	0.1	0.2	0.2	0.2	Serbia and Montenegro
-14.7	-14.5	14.2	14.8	0.1	0.1	0.1	0.1	0.1	0.1	Form. Yug. Rep. Maced.
4.0	-6.8	0.5	5.6	9.3	8.5	9.0	8.7	8.8	8.5	Africa
-2.9	-8.7	4.9	11.2	4.2	4.5	4.4	4.2	4.4	4.5	<i>of which</i> North Africa
35.1	-6.0	11.6	23.9	0.2	0.0	0.0	0.0	0.0	0.0	<i>of which</i> Canary Islands
3.4	1.1	-0.9	3.2	0.8	0.6	0.6	0.7	0.7	0.6	Morocco
-2.7	-11.1	1.5	4.6	1.0	1.7	1.6	1.5	1.6	1.5	Algeria
12.9	-1.9	1.3	8.1	0.7	0.6	0.6	0.7	0.7	0.7	Tunisia
-11.3	-17.8	15.4	23.9	1.2	1.3	1.2	1.0	1.2	1.3	Libya
-8.8	3.4	7.5	18.1	0.4	0.4	0.3	0.4	0.4	0.4	Egypt
18.1	-13.3	-12.7	8.1	0.0	0.0	0.0	0.0	0.0	0.0	Sudan
8.7	-1.1	-14.4	6.9	0.1	0.0	0.0	0.0	0.0	0.0	Mauritania
10.7	-9.7	-17.3	-5.5	0.1	0.0	0.0	0.0	0.0	0.0	Senegal
14.5	-19.5	-22.4	-1.5	0.1	0.1	0.1	0.1	0.0	0.0	Guinea
93.4	-32.8	83.5	-1.6	0.1	0.0	0.1	0.1	0.1	0.1	Liberia
5.7	22.6	0.4	-18.0	0.4	0.2	0.2	0.3	0.3	0.2	Ivory Coast
-7.7	4.5	-6.4	-1.9	0.2	0.1	0.1	0.1	0.1	0.1	Ghana
-15.3	-12.7	-35.7	-15.5	0.0	0.0	0.0	0.0	0.0	0.0	Benin
0.9	-22.4	23.0	-15.4	0.7	0.6	0.7	0.5	0.7	0.5	Nigeria
2.7	-10.7	10.8	-5.0	0.2	0.2	0.2	0.2	0.2	0.2	Cameroon
13.7	-48.2	-12.1	3.9	0.2	0.1	0.1	0.1	0.1	0.1	Gabon
11.9	22.7	-35.2	-19.9	0.1	0.0	0.0	0.1	0.0	0.0	Congo
0.9	20.2	-41.7	0.9	0.2	0.1	0.1	0.1	0.1	0.1	Congo (Democratic Rep.)
31.3	12.7	-49.8	-14.4	0.1	0.2	0.2	0.2	0.1	0.1	Angola
-29.5	10.4	-2.5	3.0	0.0	0.0	0.0	0.0	0.0	0.0	Ethiopia
11.2	-7.9	-6.5	8.0	0.1	0.1	0.1	0.1	0.1	0.1	Kenya
-6.7	5.1	-9.5	3.7	0.1	0.0	0.0	0.0	0.0	0.0	Uganda
-0.3	5.2	40.9	8.7	0.0	0.0	0.0	0.0	0.1	0.1	Tanzania
2.5	-16.5	0.7	8.0	0.1	0.1	0.1	0.1	0.1	0.1	Madagascar
6.9	4.0	2.1	-18.2	0.2	0.1	0.1	0.1	0.1	0.1	Mauritius
3.1	-20.1	-21.7	-10.8	0.1	0.1	0.1	0.1	0.1	0.0	Zimbabwe
72.9	-15.7	-23.9	60.0	0.1	0.1	0.1	0.1	0.1	0.1	Namibia
11.0	-2.6	-5.4	5.0	1.5	1.5	1.7	1.7	1.6	1.5	South Africa
17.0	6.8	7.6	15.8	1.6	1.7	2.0	2.3	2.4	2.6	CEEC
10.1	-3.8	-3.7	0.8	5.6	4.5	5.0	5.0	4.8	4.4	ACP
3.4	-3.0	2.8	13.1	7.7	8.4	8.7	8.9	9.1	9.4	Mediterranean Basin

TRENDS IN EU TRADE BY PARTNER COUNTRY

IMPORTS

Main partners	Value (Mio ECU/Euro)					
	1995	2000	2001	2002	2003	2004
North America	115,594	224,771	221,253	198,747	173,505	174,809
<i>of which</i> USA	103,674	205,643	202,533	181,832	157,385	158,245
Canada	11,707	18,903	18,483	16,624	15,836	16,266
Central America and Antilles	8,695	17,843	17,492	16,867	16,619	18,183
<i>of which</i> Mexico	3,208	7,392	7,710	6,539	6,512	6,843
Bermuda	780	745	1,343	930	899	1,100
Guatemala	370	475	354	276	270	260
El Salvador	278	239	167	127	157	176
Costa Rica	813	2,698	2,100	2,787	2,644	3,069
Panama	384	426	553	681	564	487
Cuba	344	688	588	629	558	697
Bahamas	232	638	670	653	594	642
Dominican Republic	223	323	321	363	344	446
Cayman Islands	178	909	900	789	1,350	1,857
Jamaica	368	536	572	511	547	629
Trinidad and Tobago	227	511	486	504	458	471
Netherlands Antilles	326	284	191	134	113	98
South America	24,825	38,337	40,224	39,272	39,338	44,931
Colombia	2,247	2,424	2,480	2,416	2,367	2,960
Venezuela	1,622	2,746	2,941	2,722	1,897	2,098
Guiana	146	207	205	183	182	189
Ecuador	818	1,014	1,102	1,223	1,281	1,229
Peru	1,316	1,761	2,159	2,386	2,256	2,505
Brazil	10,820	18,393	19,267	18,060	18,781	21,198
Chile	3,175	5,139	5,149	4,886	4,946	7,196
Uruguay	344	439	505	602	610	631
Argentina	3,705	5,565	5,738	6,331	6,311	6,225
Near and Middle East	23,664	53,390	46,751	42,385	41,876	49,623
<i>of which</i> Lebanon	111	254	315	197	200	240
Syria	1,735	3,559	4,320	4,323	3,072	2,549
Iraq	1	6,297	3,555	2,750	1,552	2,539
Iran	5,441	8,493	6,750	5,658	6,953	8,200
Israel	4,658	10,504	10,060	8,968	7,859	8,609
Jordan	135	184	159	304	204	265
Saudi Arabia	8,847	15,920	13,160	12,383	12,991	16,181
Kuwait	1,367	3,212	2,384	1,812	1,930	2,263
Bahrain	136	444	526	386	346	340
Qatar	113	374	670	461	848	983
United Arab Emirates	851	2,519	2,853	2,907	3,913	5,321
Oman	117	187	285	435	238	359
Other Asian countries	159,058	334,970	320,026	315,807	329,164	368,796
<i>of which</i> Uzbekistan	500	631	820	922	583	606
Kazakhstan	359	3,490	3,295	3,844	3,738	6,338
Pakistan	1,979	2,705	2,932	3,043	3,136	3,382
India	7,796	12,802	13,405	13,594	13,975	16,232
Bangladesh	1,260	3,126	3,391	3,261	3,653	4,271
Sri Lanka	930	1,962	1,613	1,482	1,432	1,550
China	26,343	74,369	81,619	89,606	105,389	127,515
Indonesia	6,109	11,480	11,451	10,974	10,405	10,338
Philippines	2,420	9,194	7,992	8,477	7,100	6,855
Thailand	6,625	13,514	13,124	11,978	11,808	12,883
Vietnam	1,151	4,269	4,734	4,696	4,800	5,275
Malaysia	9,156	18,275	17,161	16,119	15,749	15,645
Brunei	263	174	55	81	51	73
Singapore	8,760	17,378	15,134	14,292	14,843	16,924
South Korea	10,925	26,697	23,043	24,165	25,718	30,262
Japan	54,299	91,836	80,877	73,311	72,005	74,162
Taiwan	11,756	28,283	25,965	23,225	22,367	23,624
Hong Kong	7,156	11,957	10,633	10,184	9,906	9,945
Macao	532	874	835	725	704	759
Oceania	7,454	12,261	13,149	12,627	13,050	12,938
Australia	4,971	9,038	9,480	9,033	8,926	8,704
New Zealand	1,696	2,448	2,749	2,727	2,743	2,768
New Caledonia and dep.	189	251	254	207	279	250
Latin America	30,430	50,747	52,078	50,722	50,329	56,882
OPEC	38,437	87,155	78,009	68,600	72,261	82,041
DAE	54,378	116,103	105,060	99,963	100,391	109,284

TRENDS IN EU TRADE BY PARTNER COUNTRY

2B

IMPORTS

Annual variation (%)				Share (%)						Main partners
01/00	02/01	03/02	04/03	1995	2000	2001	2002	2003	2004	
-1.6	-10.2	-12.7	0.8	22.9	22.6	22.5	21.1	18.4	16.9	North America
-1.5	-10.2	-13.4	0.5	20.6	20.6	20.6	19.3	16.7	15.3	<i>of which</i> USA
-2.2	-10.1	-4.7	2.7	2.3	1.9	1.9	1.8	1.7	1.6	Canada
-2.0	-3.6	-1.5	9.4	1.7	1.8	1.8	1.8	1.8	1.8	Central America and Antilles
4.3	-15.2	-0.4	5.1	0.6	0.7	0.8	0.7	0.7	0.7	<i>of which</i> Mexico
80.2	-30.7	-3.4	22.4	0.2	0.1	0.1	0.1	0.1	0.1	Bermuda
-25.4	-22.2	-2.0	-3.9	0.1	0.0	0.0	0.0	0.0	0.0	Guatemala
-30.3	-23.7	23.0	12.3	0.1	0.0	0.0	0.0	0.0	0.0	El Salvador
-22.2	32.7	-5.1	16.1	0.2	0.3	0.2	0.3	0.3	0.3	Costa Rica
29.8	23.2	-17.2	-13.8	0.1	0.0	0.1	0.1	0.1	0.0	Panama
-14.5	7.0	-11.4	24.9	0.1	0.1	0.1	0.1	0.1	0.1	Cuba
5.0	-2.4	-9.0	8.1	0.0	0.1	0.1	0.1	0.1	0.1	Bahamas
-0.8	13.3	-5.4	29.7	0.0	0.0	0.0	0.0	0.0	0.0	Dominican Republic
-1.0	-12.4	71.2	37.5	0.0	0.1	0.1	0.1	0.1	0.2	Cayman Islands
6.6	-10.7	7.1	15.0	0.1	0.1	0.1	0.1	0.1	0.1	Jamaica
-5.0	3.8	-9.2	2.7	0.0	0.1	0.0	0.1	0.0	0.0	Trinidad and Tobago
-32.6	-30.1	-15.5	-13.3	0.1	0.0	0.0	0.0	0.0	0.0	Netherlands Antilles
4.9	-2.4	0.2	14.2	4.9	3.8	4.1	4.2	4.2	4.4	South America
2.3	-2.6	-2.0	25.1	0.4	0.2	0.3	0.3	0.3	0.3	Colombia
7.1	-7.4	-30.3	10.6	0.3	0.3	0.3	0.3	0.2	0.2	Venezuela
-1.1	-10.6	-0.3	3.3	0.0	0.0	0.0	0.0	0.0	0.0	Guiana
8.7	10.9	4.7	-4.0	0.2	0.1	0.1	0.1	0.1	0.1	Ecuador
22.6	10.5	-5.5	11.1	0.3	0.2	0.2	0.3	0.2	0.2	Peru
4.8	-6.3	4.0	12.9	2.1	1.8	2.0	1.9	2.0	2.1	Brazil
0.2	-5.1	1.2	45.5	0.6	0.5	0.5	0.5	0.5	0.7	Chile
15.1	19.3	1.3	3.5	0.1	0.0	0.1	0.1	0.1	0.1	Uruguay
3.1	10.3	-0.3	-1.4	0.7	0.6	0.6	0.7	0.7	0.6	Argentina
-12.4	-9.3	-1.2	18.5	4.7	5.4	4.8	4.5	4.5	4.8	Near and Middle East
23.9	-37.4	1.4	20.2	0.0	0.0	0.0	0.0	0.0	0.0	<i>of which</i> Lebanon
21.4	0.1	-28.9	-17.0	0.3	0.4	0.4	0.5	0.3	0.2	Syria
-43.5	-22.6	-43.6	63.6	0.0	0.6	0.4	0.3	0.2	0.2	Iraq
-20.5	-16.2	22.9	17.9	1.1	0.9	0.7	0.6	0.7	0.8	Iran
-4.2	-10.9	-12.4	9.5	0.9	1.1	1.0	1.0	0.8	0.8	Israel
-13.1	91.0	-33.0	29.9	0.0	0.0	0.0	0.0	0.0	0.0	Jordan
-17.3	-5.9	4.9	24.6	1.8	1.6	1.3	1.3	1.4	1.6	Saudi Arabia
-25.8	-24.0	6.5	17.2	0.3	0.3	0.2	0.2	0.2	0.2	Kuwait
18.5	-26.6	-10.4	-1.6	0.0	0.0	0.1	0.0	0.0	0.0	Bahrain
78.9	-31.1	83.9	15.9	0.0	0.0	0.1	0.0	0.1	0.1	Qatar
13.3	1.9	34.6	36.0	0.2	0.3	0.3	0.3	0.4	0.5	United Arab Emirates
52.3	52.7	-45.3	50.7	0.0	0.0	0.0	0.0	0.0	0.0	Oman
-4.5	-1.3	4.2	12.0	31.5	33.6	32.5	33.5	35.0	35.7	Other Asian countries
29.9	12.5	-36.7	3.8	0.1	0.1	0.1	0.1	0.1	0.1	<i>of which</i> Uzbekistan
-5.6	16.7	-2.8	69.5	0.1	0.4	0.3	0.4	0.4	0.6	Kazakhstan
8.4	3.8	3.0	7.9	0.4	0.3	0.3	0.3	0.3	0.3	Pakistan
4.7	1.4	2.8	16.2	1.5	1.3	1.4	1.4	1.5	1.6	India
8.5	-3.8	12.0	16.9	0.2	0.3	0.3	0.3	0.4	0.4	Bangladesh
-17.8	-8.1	-3.4	8.3	0.2	0.2	0.2	0.2	0.2	0.2	Sri Lanka
9.7	9.8	17.6	21.0	5.2	7.5	8.3	9.5	11.2	12.4	China
-0.2	-4.2	-5.2	-0.6	1.2	1.2	1.2	1.2	1.1	1.0	Indonesia
-13.1	6.1	-16.2	-3.5	0.5	0.9	0.8	0.9	0.8	0.7	Philippines
-2.9	-8.7	-1.4	9.1	1.3	1.4	1.3	1.3	1.3	1.2	Thailand
10.9	-0.8	2.2	9.9	0.2	0.4	0.5	0.5	0.5	0.5	Vietnam
-6.1	-6.1	-2.3	-0.7	1.8	1.8	1.7	1.7	1.7	1.5	Malaysia
-68.2	46.2	-36.7	43.3	0.1	0.0	0.0	0.0	0.0	0.0	Brunei
-12.9	-5.6	3.9	14.0	1.7	1.7	1.5	1.5	1.6	1.6	Singapore
-13.7	4.9	6.4	17.7	2.2	2.7	2.3	2.6	2.7	2.9	South Korea
-11.9	-9.4	-1.8	3.0	10.8	9.2	8.2	7.8	7.7	7.2	Japan
-8.2	-10.6	-3.7	5.6	2.3	2.8	2.6	2.5	2.4	2.3	Taiwan
-11.1	-4.2	-2.7	0.4	1.4	1.2	1.1	1.1	1.1	1.0	Hong Kong
-4.5	-13.2	-2.8	7.7	0.1	0.1	0.1	0.1	0.1	0.1	Macao
7.2	-4.0	3.4	-0.9	1.5	1.2	1.3	1.3	1.4	1.3	Oceania
4.9	-4.7	-1.2	-2.5	1.0	0.9	1.0	1.0	0.9	0.8	Australia
12.3	-0.8	0.6	0.9	0.3	0.2	0.3	0.3	0.3	0.3	New Zealand
1.0	-18.5	34.9	-10.5	0.0	0.0	0.0	0.0	0.0	0.0	New Caledonia and dep.
2.6	-2.6	-0.8	13.0	6.0	5.1	5.3	5.4	5.3	5.5	Latin America
-10.5	-12.1	5.3	13.5	7.6	8.8	7.9	7.3	7.7	7.9	OPEC
-9.5	-4.9	0.4	8.9	10.8	11.7	10.7	10.6	10.7	10.6	DAE

TRENDS IN EU TRADE BY PARTNER COUNTRY

TRADE BALANCE

Main partners	Value (Mio ECU/Euro)					
	1995	2000	2001	2002	2003	2004
Extra EU-25	17,602	-138,198	-87,905	-39,064	-57,870	-63,013
Europe excluding EU-25	4,043	-24,126	-22,468	-16,943	-18,521	-16,041
<i>of which</i> Iceland	-109	126	57	-419	-73	116
Norway	-8,043	-20,805	-19,236	-19,927	-23,407	-24,706
Liechtenstein	180	20	-100	-166	-196	5
Switzerland	7,819	10,094	13,035	11,224	12,453	13,504
Faroe Islands	-70	-136	-190	-172	-152	-103
Andorra	689	931	965	1,035	1,080	1,127
Gibraltar	341	1,158	1,018	1,337	858	1,144
San Marino	13	13	16	20	16	14
Vatican City State	7	43	92	100	109	100
Turkey	4,146	12,474	-454	1,878	3,590	7,048
Romania	405	1,610	1,968	1,869	2,480	3,892
Bulgaria	217	313	694	811	1,163	1,484
Albania	367	557	778	781	756	821
Ukraine	706	899	1,692	1,762	3,115	3,168
Belarus	324	388	659	553	239	63
Moldova	53	216	250	233	294	283
Russia	-5,358	-38,405	-31,606	-27,633	-30,711	-34,879
Croatia	1,846	3,033	3,914	5,183	5,587	5,854
Bosnia-Herzegovina	136	1,243	1,352	1,554	1,344	1,347
Serbia and Montenegro	159	1,332	1,913	2,362	2,460	3,677
Form. Yug. Rep. Maced.	216	771	716	671	474	477
Africa	4,698	-17,858	-17,122	-12,093	-12,386	-11,123
<i>of which</i> North Africa	4,684	-11,842	-9,132	-5,415	-8,237	-8,791
<i>of which</i> Canary Islands	3,397	622	572	466	434	426
Morocco	711	1,688	1,228	1,379	1,794	2,312
Algeria	-118	-10,409	-8,452	-6,102	-6,634	-5,812
Tunisia	803	1,763	1,725	1,473	976	826
Libya	-3,520	-10,511	-8,560	-6,300	-7,804	-10,100
Egypt	2,827	4,646	4,012	3,297	2,654	3,211
Sudan	108	192	321	292	434	596
Mauritania	-24	31	7	45	99	41
Senegal	345	622	587	774	749	817
Guinea	-40	-181	-235	-39	-7	-31
Liberia	603	1,723	892	403	-352	-556
Ivory Coast	-881	-616	-835	-1,393	-1,582	-1,029
Ghana	-95	105	-111	-80	-47	155
Benin	213	480	481	506	478	398
Nigeria	-1,389	-2,505	-1,350	181	-1,107	1
Cameroon	-611	-773	-601	-463	-594	-734
Gabon	-79	83	-23	195	259	276
Congo	-240	35	116	25	122	201
Congo (Democratic Rep.)	-484	-751	-752	-872	-338	-334
Angola	238	-501	-636	-856	771	645
Ethiopia	239	192	241	182	261	221
Kenya	211	95	105	62	-12	66
Uganda	-174	-85	-70	-77	-42	-40
Tanzania	115	-79	-6	-57	-216	-234
Madagascar	-98	-205	-170	-235	-116	-180
Mauritius	-370	-349	-453	-603	-357	-447
Zimbabwe	-268	-528	-584	-464	-338	-300
Namibia	-232	-362	-716	-580	-388	-715
South Africa	937	-2,872	-3,719	-3,254	-1,427	274
CEEC	3,345	8,858	11,336	13,231	14,265	17,074
ACP	-1,015	-4,297	-6,696	-5,128	-3,189	-2,131
Mediterranean Basin	16,421	16,905	7,251	15,591	14,631	19,713

TRENDS IN EU TRADE BY PARTNER COUNTRY

2B

TRADE BALANCE

Main partners	Value (Mio ECU/Euro)					
	1995	2000	2001	2002	2003	2004
North America	-1,633	34,241	46,334	71,507	74,803	81,812
<i>of which</i> USA	-358	31,945	42,348	65,213	69,046	75,962
Canada	-1,365	2,136	3,846	6,207	5,678	5,709
Central America and Antilles	4,584	10,629	11,628	12,417	10,422	9,386
<i>of which</i> Mexico	1,303	6,850	7,591	8,757	7,860	7,828
Bermuda	-8	979	1,174	965	594	561
Guatemala	-69	14	215	373	205	282
El Salvador	-56	448	555	339	333	230
Costa Rica	-473	-2,021	-1,275	-1,959	-1,837	-2,319
Panama	495	1,207	643	945	1,053	1,188
Cuba	368	744	852	531	539	282
Bahamas	291	382	37	641	673	2
Dominican Republic	118	864	814	695	367	259
Cayman Islands	121	454	316	726	-42	-766
Jamaica	-127	-125	-133	-20	-7	-247
Trinidad and Tobago	40	-96	126	-73	124	780
Netherlands Antilles	77	345	385	381	284	313
South America	2,233	-3,353	-3,695	-10,153	-14,857	-17,168
Colombia	-431	-480	-322	-526	-332	-1,029
Venezuela	244	571	815	401	-179	189
Guiana	-74	-135	-126	-81	-60	-132
Ecuador	-189	-472	-268	-272	-432	-511
Peru	-331	-733	-1,167	-1,420	-1,388	-1,590
Brazil	553	-1,549	-723	-2,350	-6,407	-7,060
Chile	-783	-1,650	-1,430	-1,724	-1,987	-4,080
Uruguay	298	432	253	-139	-218	-218
Argentina	871	650	-664	-4,163	-3,632	-2,555
Near and Middle East	15,686	7,320	20,294	26,738	27,986	27,928
<i>of which</i> Lebanon	2,361	2,685	2,838	2,867	3,179	2,965
Syria	-357	-1,721	-2,119	-2,124	-868	-207
Iraq	25	-5,162	-1,603	-963	-616	-1,148
Iran	-1,989	-3,104	27	2,578	3,058	3,667
Israel	5,005	5,674	4,691	4,760	3,796	4,141
Jordan	911	1,471	1,711	1,712	1,671	1,685
Saudi Arabia	-200	-3,777	259	1,875	588	-3,596
Kuwait	1,057	-834	407	1,141	1,198	1,265
Bahrain	393	457	415	558	610	855
Qatar	1,055	977	1,273	1,446	1,373	2,375
United Arab Emirates	5,640	9,548	11,230	11,768	12,554	13,401
Oman	1,183	954	1,170	952	1,057	1,312
Other Asian countries	-21,909	-148,506	-128,782	-125,258	-139,776	-157,406
<i>of which</i> Uzbekistan	-79	-52	-203	-413	-140	-142
Kazakhstan	88	-2,078	-1,509	-2,004	-1,679	-3,114
Pakistan	67	-728	-864	-796	-887	-418
India	1,644	824	-512	676	542	799
Bangladesh	-765	-2,405	-2,518	-2,500	-2,954	-3,376
Sri Lanka	-210	-346	-614	-578	-496	-447
China	-11,653	-48,610	-51,065	-54,737	-64,219	-79,340
Indonesia	-254	-6,936	-6,880	-6,361	-6,183	-5,548
Philippines	-129	-4,689	-3,349	-5,131	-3,738	-3,268
Thailand	1,867	-6,912	-5,415	-5,047	-5,385	-5,885
Vietnam	-401	-2,985	-2,894	-2,801	-2,730	-3,034
Malaysia	-1,217	-9,760	-7,683	-7,641	-7,349	-6,900
Brunei	362	98	106	73	280	87
Singapore	2,144	-1,602	77	557	-591	-831
South Korea	1,407	-9,994	-7,253	-6,572	-9,348	-12,421
Japan	-21,403	-46,376	-35,391	-29,879	-31,057	-30,877
Taiwan	-1,643	-13,171	-12,521	-11,337	-11,384	-10,783
Hong Kong	8,640	8,803	11,150	10,053	8,391	9,228
Macao	-395	-694	-659	-390	-402	-620
Oceania	6,045	7,188	6,784	8,879	9,194	11,709
Australia	5,526	6,808	6,173	7,829	8,588	11,151
New Zealand	78	-297	-396	-332	-54	263
New Caledonia and dep.	201	331	340	486	471	463
Latin America	1,965	4,758	5,790	-413	-6,141	-9,109
OPEC	551	-32,143	-12,834	-335	-3,752	-5,305
DAE	11,196	-32,637	-21,645	-19,987	-25,665	-27,592

PRODUCT BREAKDOWN OF EU TRADE BY MAIN PARTNER COUNTRY

EXPORTS

Value (Mio ECU/Euro)

Year	TOTAL	Food, beverages and tobacco	Crude materials	Energy	Chemicals	Machinery and transport equipment	Other manufactured products	Breakdown by product as % of total					
	SITC 0-9	SITC 0+1	SITC 2+4	SITC 3	SITC 5	SITC 7	SITC 6+8	0+1	2+4	3	5	7	6+8
EXTRA EU													
1995	521,857	35,543	12,186	12,080	67,328	235,179	150,298	6.8	2.3	2.3	12.9	45.1	28.8
1999	689,434	41,942	14,189	15,443	98,161	317,379	184,412	6.1	2.1	2.2	14.2	46.0	26.7
2000	857,782	48,033	17,304	28,397	119,728	397,467	228,275	5.6	2.0	3.3	14.0	46.3	26.6
2001	895,843	49,858	16,593	24,469	131,323	416,792	238,274	5.6	1.9	2.7	14.7	46.5	26.6
2002	903,562	50,518	18,163	25,674	142,563	406,359	240,589	5.6	2.0	2.8	15.8	45.0	26.6
2003	882,887	49,179	17,822	26,756	142,544	397,735	230,348	5.6	2.0	3.0	16.1	45.0	26.1
2004	968,973	49,051	20,359	31,906	152,783	438,157	252,840	5.1	2.1	3.3	15.8	45.2	26.1
NORWAY													
1995	17,475	880	749	516	1,774	6,679	6,404	5.0	4.3	3.0	10.1	38.2	36.6
1999	23,848	1,121	837	803	2,252	9,995	7,926	4.7	3.5	3.4	9.4	41.9	33.2
2000	26,349	1,183	992	1,064	2,560	11,317	8,285	4.5	3.8	4.0	9.7	43.0	31.4
2001	27,094	1,262	927	1,137	2,680	11,807	8,510	4.7	3.4	4.2	9.9	43.6	31.4
2002	28,029	1,412	935	903	2,828	12,028	9,076	5.0	3.3	3.2	10.1	42.9	32.4
2003	27,557	1,483	882	1,063	2,878	11,704	8,765	5.4	3.2	3.9	10.4	42.5	31.8
2004	30,913	1,528	956	1,428	2,989	13,763	9,588	4.9	3.1	4.6	9.7	44.5	31.0
SWITZERLAND													
1995	51,041	2,497	1,222	2,142	7,419	16,687	19,501	4.9	2.4	4.2	14.5	32.7	38.2
1999	63,646	2,990	1,095	2,278	9,981	23,885	20,865	4.7	1.7	3.6	15.7	37.5	32.8
2000	72,414	3,098	1,236	3,459	11,057	26,194	24,131	4.3	1.7	4.8	15.3	36.2	33.3
2001	76,390	3,330	1,244	3,363	12,675	26,188	26,106	4.4	1.6	4.4	16.6	34.3	34.2
2002	72,636	3,548	1,307	3,166	13,822	23,484	24,350	4.9	1.8	4.4	19.0	32.3	33.5
2003	71,243	3,674	1,300	3,664	13,494	23,246	23,468	5.2	1.8	5.1	18.9	32.6	32.9
2004	75,018	3,667	1,410	3,450	14,878	23,567	25,365	4.9	1.9	4.6	19.8	31.4	33.8
RUSSIA													
1995	16,133	3,403	329	61	1,332	6,049	4,653	21.1	2.0	0.4	8.3	37.5	28.8
1999	16,645	2,900	588	95	2,052	5,825	4,750	17.4	3.5	0.6	12.3	35.0	28.5
2000	22,512	2,802	649	119	3,216	8,348	6,776	12.4	2.9	0.5	14.3	37.1	30.1
2001	31,370	3,364	784	136	4,477	12,921	8,949	10.7	2.5	0.4	14.3	41.2	28.5
2002	34,275	3,594	819	182	4,659	14,733	9,658	10.5	2.4	0.5	13.6	43.0	28.2
2003	37,066	3,640	716	196	5,142	16,614	10,081	9.8	1.9	0.5	13.9	44.8	27.2
2004	45,804	3,999	803	247	6,355	21,444	12,197	8.7	1.8	0.5	13.9	46.8	26.6
TURKEY													
1995	13,391	531	965	119	2,043	5,792	3,229	4.0	7.2	0.9	15.3	43.3	24.1
1999	20,920	432	639	397	3,512	10,287	4,552	2.1	3.1	1.9	16.8	49.2	21.8
2000	30,687	509	908	771	4,663	16,458	6,307	1.7	3.0	2.5	15.2	53.6	20.6
2001	20,905	339	840	318	4,012	9,383	5,190	1.6	4.0	1.5	19.2	44.9	24.8
2002	25,448	464	1,123	361	4,792	11,582	6,190	1.8	4.4	1.4	18.8	45.5	24.3
2003	29,444	486	1,296	494	5,372	14,020	6,723	1.7	4.4	1.7	18.2	47.6	22.8
2004	37,991	541	1,347	757	6,615	19,324	8,303	1.4	3.5	2.0	17.4	50.9	21.9
ROMANIA													
1995	3,795	275	76	100	364	1,271	1,624	7.2	2.0	2.6	9.6	33.5	42.8
1999	7,141	360	106	140	767	2,278	3,337	5.0	1.5	2.0	10.7	31.9	46.7
2000	9,890	458	151	169	1,002	3,522	4,395	4.6	1.5	1.7	10.1	35.6	44.4
2001	12,103	662	146	161	1,228	4,160	5,545	5.5	1.2	1.3	10.1	34.4	45.8
2002	13,126	602	202	86	1,481	4,369	6,170	4.6	1.5	0.7	11.3	33.3	47.0
2003	14,777	738	204	106	1,510	5,277	6,725	5.0	1.4	0.7	10.2	35.7	45.5
2004	18,037	748	236	180	1,874	7,177	7,553	4.1	1.3	1.0	10.4	39.8	41.9

PRODUCT BREAKDOWN OF EU TRADE BY MAIN PARTNER COUNTRY

2C

IMPORTS

Value (Mio ECU/Euro)

Year	TOTAL	Food, beverages and tobacco	Crude materials	Energy	Chemicals	Machinery and transport equipment	Other manufactured products	Breakdown by product as % of total					
	SITC 0-9	SITC 0+1	SITC 2+4	SITC 3	SITC 5	SITC 7	SITC 6+8	0+1	2+4	3	5	7	6+8
EXTRA EU													
1995	504,255	40,935	37,357	62,448	40,383	162,264	145,683	8.1	7.4	12.4	8.0	32.2	28.9
1999	746,622	50,245	39,051	83,253	58,658	288,344	205,293	6.7	5.2	11.2	7.9	38.6	27.5
2000	995,980	54,645	49,160	159,591	70,585	371,805	256,908	5.5	4.9	16.0	7.1	37.3	25.8
2001	983,748	57,892	47,860	155,943	76,887	352,441	261,359	5.9	4.9	15.9	7.8	35.8	26.6
2002	942,626	58,060	44,414	147,632	80,634	329,282	251,978	6.2	4.7	15.7	8.6	34.9	26.7
2003	940,757	57,074	42,925	155,868	80,368	327,505	247,082	6.1	4.6	16.6	8.5	34.8	26.3
2004	1,031,986	58,456	48,069	180,455	88,149	354,948	271,269	5.7	4.7	17.5	8.5	34.4	26.3
NORWAY													
1995	25,518	1,728	1,170	12,453	1,482	2,244	5,455	6.8	4.6	48.8	5.8	8.8	21.4
1999	30,396	2,415	1,062	13,148	1,970	3,228	6,396	7.9	3.5	43.3	6.5	10.6	21.0
2000	47,154	2,561	1,297	26,515	2,303	3,731	7,237	5.4	2.8	56.2	4.9	7.9	15.3
2001	46,330	2,384	1,385	24,597	2,415	3,655	7,147	5.1	3.0	53.1	5.2	7.9	15.4
2002	47,955	2,351	1,323	24,781	2,351	3,636	6,702	4.9	2.8	51.7	4.9	7.6	14.0
2003	50,964	2,170	1,225	26,236	2,423	4,007	6,561	4.3	2.4	51.5	4.8	7.9	12.9
2004	55,619	2,178	1,285	31,425	2,437	3,750	7,443	3.9	2.3	56.5	4.4	6.7	13.4
SWITZERLAND													
1995	43,222	1,006	745	342	10,098	11,849	13,965	2.3	1.7	0.8	23.4	27.4	32.3
1999	54,946	1,228	809	432	13,104	16,742	19,261	2.2	1.5	0.8	23.8	30.5	35.1
2000	62,319	1,248	1,121	541	14,122	19,235	22,067	2.0	1.8	0.9	22.7	30.9	35.4
2001	63,356	1,330	1,048	1,634	16,108	18,720	20,156	2.1	1.7	2.6	25.4	29.5	31.8
2002	61,411	1,367	849	1,669	18,372	15,884	19,210	2.2	1.4	2.7	29.9	25.9	31.3
2003	58,790	1,405	767	1,478	17,495	15,482	18,691	2.4	1.3	2.5	29.8	26.3	31.8
2004	61,514	1,543	880	1,325	19,608	15,656	19,426	2.5	1.4	2.2	31.9	25.5	31.6
RUSSIA													
1995	21,492	334	2,277	7,703	1,604	582	6,005	1.6	10.6	35.8	7.5	2.7	27.9
1999	34,272	528	2,901	17,648	1,820	883	6,163	1.5	8.5	51.5	5.3	2.6	18.0
2000	60,918	723	3,629	34,685	2,472	1,027	9,767	1.2	6.0	56.9	4.1	1.7	16.0
2001	62,976	878	3,049	37,239	2,576	912	8,786	1.4	4.8	59.1	4.1	1.4	14.0
2002	61,908	1,129	2,759	37,268	2,363	955	7,376	1.8	4.5	60.2	3.8	1.5	11.9
2003	67,777	783	2,951	41,379	2,646	1,043	8,425	1.2	4.4	61.1	3.9	1.5	12.4
2004	80,683	611	4,222	48,077	3,108	1,149	10,907	0.8	5.2	59.6	3.9	1.4	13.5
TURKEY													
1995	9,245	1,393	496	128	238	1,270	5,678	15.1	5.4	1.4	2.6	13.7	61.4
1999	15,595	1,866	618	128	334	3,423	9,138	12.0	4.0	0.8	2.1	22.0	58.6
2000	18,213	1,893	593	193	433	4,142	10,880	10.4	3.3	1.1	2.4	22.7	59.7
2001	21,359	2,110	625	248	474	5,381	12,348	9.9	2.9	1.2	2.2	25.2	57.8
2002	23,570	2,022	560	217	525	6,674	13,445	8.6	2.4	0.9	2.2	28.3	57.0
2003	25,854	1,962	653	191	548	7,777	14,565	7.6	2.5	0.7	2.1	30.1	56.3
2004	30,943	2,365	727	303	651	10,584	16,159	7.6	2.4	1.0	2.1	34.2	52.2
ROMANIA													
1995	3,390	106	77	59	190	322	2,598	3.1	2.3	1.7	5.6	9.5	76.6
1999	6,232	165	387	55	179	1,010	4,401	2.6	6.2	0.9	2.9	16.2	70.6
2000	8,281	202	449	67	304	1,611	5,603	2.4	5.4	0.8	3.7	19.5	67.7
2001	10,135	274	352	212	279	1,865	7,059	2.7	3.5	2.1	2.7	18.4	69.6
2002	11,257	258	350	442	272	1,999	7,751	2.3	3.1	3.9	2.4	17.8	68.9
2003	12,296	278	435	259	301	2,725	8,217	2.3	3.5	2.1	2.4	22.2	66.8
2004	14,145	305	500	386	385	3,517	8,958	2.2	3.5	2.7	2.7	24.9	63.3

PRODUCT BREAKDOWN OF EU TRADE BY MAIN PARTNER COUNTRY

EXPORTS

Value (Mio ECU/Euro)

Year	TOTAL	Food, beverages and tobacco	Crude materials	Energy	Chemicals	Machinery and transport equipment	Other manufactured products	Breakdown by product as % of total					
	SITC 0-9	SITC 0+1	SITC 2+4	SITC 3	SITC 5	SITC 7	SITC 6+8	0+1	2+4	3	5	7	6+8
SOUTH AFRICA													
1995	8,689	291	142	205	1,272	4,650	1,939	3.3	1.6	2.4	14.6	53.5	22.3
1999	9,782	338	112	58	1,555	5,301	2,146	3.5	1.1	0.6	15.9	54.2	21.9
2000	11,805	302	139	82	1,737	6,590	2,634	2.6	1.2	0.7	14.7	55.8	22.3
2001	12,578	297	114	86	1,794	7,150	2,780	2.4	0.9	0.7	14.3	56.8	22.1
2002	12,616	330	123	122	1,700	7,194	2,568	2.6	1.0	1.0	13.5	57.0	20.4
2003	13,587	328	123	73	1,738	8,035	2,880	2.4	0.9	0.5	12.8	59.1	21.2
2004	16,044	365	133	136	1,992	9,603	3,275	2.3	0.8	0.8	12.4	59.9	20.4
ALGERIA													
1995	4,727	844	204	50	682	1,935	980	17.9	4.3	1.0	14.4	40.9	20.7
1999	5,313	941	189	19	813	2,299	985	17.7	3.6	0.4	15.3	43.3	18.5
2000	6,211	1,150	181	79	855	2,753	1,124	18.5	2.9	1.3	13.8	44.3	18.1
2001	7,718	1,249	214	56	1,003	3,626	1,492	16.2	2.8	0.7	13.0	47.0	19.3
2002	8,273	1,134	290	75	1,096	3,997	1,607	13.7	3.5	0.9	13.2	48.3	19.4
2003	7,960	958	246	105	1,121	3,927	1,553	12.0	3.1	1.3	14.1	49.3	19.5
2004	9,451	1,109	260	114	1,299	4,891	1,706	11.7	2.7	1.2	13.7	51.7	18.1
USA													
1995	103,315	4,450	1,170	3,137	11,640	50,936	29,467	4.3	1.1	3.0	11.3	49.3	28.5
1999	186,573	7,958	1,800	4,694	27,421	94,193	46,826	4.3	1.0	2.5	14.7	50.5	25.1
2000	237,588	9,198	2,339	11,052	35,258	115,214	60,352	3.9	1.0	4.7	14.8	48.5	25.4
2001	244,881	9,614	2,322	8,991	39,079	119,954	60,369	3.9	0.9	3.7	16.0	49.0	24.7
2002	247,044	10,405	2,602	9,394	46,441	115,730	57,551	4.2	1.1	3.8	18.8	46.8	23.3
2003	226,432	10,123	2,370	9,637	46,247	102,055	51,633	4.5	1.0	4.3	20.4	45.1	22.8
2004	234,207	9,824	3,027	12,120	46,569	102,971	55,772	4.2	1.3	5.2	19.9	44.0	23.8
CANADA													
1995	10,342	754	214	310	1,348	4,313	3,098	7.3	2.1	3.0	13.0	41.7	30.0
1999	16,819	1,151	257	207	2,210	8,224	4,286	6.8	1.5	1.2	13.1	48.9	25.5
2000	21,039	1,393	354	543	2,669	10,048	5,446	6.6	1.7	2.6	12.7	47.8	25.9
2001	22,330	1,452	306	993	3,449	10,426	5,238	6.5	1.4	4.4	15.4	46.7	23.5
2002	22,830	1,530	355	1,271	3,535	10,204	5,502	6.7	1.6	5.6	15.5	44.7	24.1
2003	21,513	1,513	302	962	3,872	9,456	4,926	7.0	1.4	4.5	18.0	44.0	22.9
2004	21,975	1,512	334	1,153	3,853	9,430	5,297	6.9	1.5	5.2	17.5	42.9	24.1
MEXICO													
1995	4,511	231	35	9	672	2,473	1,010	5.1	0.8	0.2	14.9	54.8	22.4
1999	10,561	351	108	62	1,369	6,291	2,195	3.3	1.0	0.6	13.0	59.6	20.8
2000	14,242	591	137	65	1,800	8,484	2,920	4.2	1.0	0.5	12.6	59.6	20.5
2001	15,301	556	220	26	2,412	8,631	3,238	3.6	1.4	0.2	15.8	56.4	21.2
2002	15,297	572	307	97	2,437	7,926	3,723	3.7	2.0	0.6	15.9	51.8	24.3
2003	14,371	548	202	33	2,388	7,515	3,462	3.8	1.4	0.2	16.6	52.3	24.1
2004	14,670	465	162	149	2,556	7,448	3,641	3.2	1.1	1.0	17.4	50.8	24.8
BRAZIL													
1995	11,373	722	184	192	1,647	6,442	1,871	6.4	1.6	1.7	14.5	56.6	16.5
1999	14,376	384	188	231	2,527	7,894	2,472	2.7	1.3	1.6	17.6	54.9	17.2
2000	16,844	480	223	160	2,899	9,301	3,130	2.9	1.3	0.9	17.2	55.2	18.6
2001	18,545	447	186	154	3,175	10,697	3,258	2.4	1.0	0.8	17.1	57.7	17.6
2002	15,710	383	194	249	2,992	8,711	2,675	2.4	1.2	1.6	19.0	55.4	17.0
2003	12,374	377	182	138	2,780	6,225	2,212	3.0	1.5	1.1	22.5	50.3	17.9
2004	14,138	319	204	196	3,177	7,258	2,505	2.3	1.4	1.4	22.5	51.3	17.7

PRODUCT BREAKDOWN OF EU TRADE BY MAIN PARTNER COUNTRY

2C

IMPORTS

Value (Mio ECU/Euro)

Year	TOTAL	Food, beverages and tobacco	Crude materials	Energy	Chemicals	Machinery and transport equipment	Other manufactured products	Breakdown by product as % of total					
	SITC 0-9	SITC 0+1	SITC 2+4	SITC 3	SITC 5	SITC 7	SITC 6+8	0+1	2+4	3	5	7	6+8
SOUTH AFRICA													
1995	7,752	732	967	1,049	224	462	1,764	9.4	12.5	13.5	2.9	6.0	22.7
1999	10,845	1,264	1,194	1,057	334	1,779	3,120	11.7	11.0	9.7	3.1	16.4	28.8
2000	14,677	1,370	1,577	1,466	412	2,084	5,588	9.3	10.7	10.0	2.8	14.2	38.1
2001	16,297	1,708	1,530	2,112	392	2,705	5,376	10.5	9.4	13.0	2.4	16.6	33.0
2002	15,870	1,760	1,465	1,870	422	2,597	4,210	11.1	9.2	11.8	2.7	16.4	26.5
2003	15,014	1,781	1,229	1,893	400	2,544	4,834	11.9	8.2	12.6	2.7	16.9	32.2
2004	15,770	1,795	1,348	2,177	436	2,645	5,494	11.4	8.5	13.8	2.8	16.8	34.8
ALGERIA													
1995	4,844	26	39	4,534	69	97	76	0.5	0.8	93.6	1.4	2.0	1.6
1999	7,872	26	31	5,741	110	26	74	0.3	0.4	72.9	1.4	0.3	0.9
2000	16,620	29	45	12,143	161	88	92	0.2	0.3	73.1	1.0	0.5	0.6
2001	16,170	26	54	11,216	164	442	83	0.2	0.3	69.4	1.0	2.7	0.5
2002	14,375	32	53	10,713	140	253	110	0.2	0.4	74.5	1.0	1.8	0.8
2003	14,594	40	66	10,621	183	312	113	0.3	0.5	72.8	1.3	2.1	0.8
2004	15,264	40	88	11,169	175	350	89	0.3	0.6	73.2	1.1	2.3	0.6
USA													
1995	103,674	4,946	7,453	2,412	12,283	49,668	21,982	4.8	7.2	2.3	11.8	47.9	21.2
1999	165,340	5,569	6,168	1,592	20,984	93,498	32,501	3.4	3.7	1.0	12.7	56.5	19.7
2000	205,643	6,103	8,078	2,161	26,539	116,093	40,536	3.0	3.9	1.1	12.9	56.5	19.7
2001	202,533	6,183	7,490	2,242	29,366	110,570	41,643	3.1	3.7	1.1	14.5	54.6	20.6
2002	181,832	5,666	6,862	1,801	30,956	96,238	35,880	3.1	3.8	1.0	17.0	52.9	19.7
2003	157,385	5,165	6,186	1,475	28,861	81,401	30,839	3.3	3.9	0.9	18.3	51.7	19.6
2004	158,245	5,269	5,654	2,503	31,304	79,658	30,914	3.3	3.6	1.6	19.8	50.3	19.5
CANADA													
1995	11,707	871	3,815	260	567	3,047	2,413	7.4	32.6	2.2	4.8	26.0	20.6
1999	13,959	1,153	2,994	349	698	5,338	2,985	8.3	21.4	2.5	5.0	38.2	21.4
2000	18,903	1,287	4,103	430	771	7,869	3,919	6.8	21.7	2.3	4.1	41.6	20.7
2001	18,483	1,275	3,709	624	837	7,605	3,675	6.9	20.1	3.4	4.5	41.1	19.9
2002	16,624	1,009	3,313	482	947	7,202	3,026	6.1	19.9	2.9	5.7	43.3	18.2
2003	15,836	1,144	2,888	423	1,312	5,948	3,600	7.2	18.2	2.7	8.3	37.6	22.7
2004	16,266	1,270	3,050	719	1,365	5,429	3,865	7.8	18.8	4.4	8.4	33.4	23.8
MEXICO													
1995	3,208	345	142	529	348	843	910	10.7	4.4	16.5	10.8	26.3	28.4
1999	4,942	373	124	792	421	2,326	743	7.5	2.5	16.0	8.5	47.1	15.0
2000	7,392	438	152	1,667	604	3,358	923	5.9	2.1	22.6	8.2	45.4	12.5
2001	7,710	457	117	1,516	632	3,837	938	5.9	1.5	19.7	8.2	49.8	12.2
2002	6,539	452	97	1,508	594	2,918	820	6.9	1.5	23.1	9.1	44.6	12.5
2003	6,512	406	106	1,301	617	3,077	851	6.2	1.6	20.0	9.5	47.3	13.1
2004	6,843	386	229	1,549	629	2,902	1,006	5.6	3.3	22.6	9.2	42.4	14.7
BRAZIL													
1995	10,820	3,750	2,858	31	353	1,151	2,562	34.7	26.4	0.3	3.3	10.6	23.7
1999	13,898	4,585	3,654	31	490	2,421	2,610	33.0	26.3	0.2	3.5	17.4	18.8
2000	18,393	5,467	5,011	84	657	3,632	3,384	29.7	27.2	0.5	3.6	19.7	18.4
2001	19,267	6,205	5,563	229	668	3,090	3,352	32.2	28.9	1.2	3.5	16.0	17.4
2002	18,060	5,882	5,164	272	731	2,404	3,366	32.6	28.6	1.5	4.0	13.3	18.6
2003	18,781	6,002	5,385	535	805	2,314	3,561	32.0	28.7	2.8	4.3	12.3	19.0
2004	21,198	6,558	6,177	444	804	3,004	4,042	30.9	29.1	2.1	3.8	14.2	19.1

PRODUCT BREAKDOWN OF EU TRADE BY MAIN PARTNER COUNTRY

EXPORTS

Value (Mio ECU/Euro)

Year	TOTAL	Food, beverages and tobacco	Crude materials	Energy	Chemicals	Machinery and transport equipment	Other manufactured products	Breakdown by product as % of total						
	SITC 0-9	SITC 0+1	SITC 2+4	SITC 3	SITC 5	SITC 7	SITC 6+8	0+1	2+4	3	5	7	6+8	
ISRAEL														
1995	9,663	399	174	42	1,144	3,008	4,715	4.1	1.8	0.4	11.8	31.1	48.8	
1999	13,025	458	192	116	1,552	3,956	5,978	3.5	1.5	0.9	11.9	30.4	45.9	
2000	16,178	540	204	319	1,790	5,618	7,137	3.3	1.3	2.0	11.1	34.7	44.1	
2001	14,750	615	178	146	1,873	5,373	6,053	4.2	1.2	1.0	12.7	36.4	41.0	
2002	13,728	572	205	95	1,825	4,264	5,612	4.2	1.5	0.7	13.3	31.1	40.9	
2003	11,655	504	205	73	1,732	3,668	5,044	4.3	1.8	0.6	14.9	31.5	43.3	
2004	12,749	507	197	158	1,862	3,999	5,729	4.0	1.5	1.2	14.6	31.4	44.9	
SAUDI ARABIA														
1995	8,647	1,060	160	37	1,168	3,190	2,626	12.3	1.8	0.4	13.5	36.9	30.4	
1999	10,363	1,458	164	20	1,510	3,979	2,772	14.1	1.6	0.2	14.6	38.4	26.7	
2000	12,143	1,724	213	35	1,767	4,869	3,261	14.2	1.8	0.3	14.6	40.1	26.9	
2001	13,418	1,461	188	38	1,803	5,920	3,456	10.9	1.4	0.3	13.4	44.1	25.8	
2002	14,259	1,417	265	31	1,927	6,707	3,663	9.9	1.9	0.2	13.5	47.0	25.7	
2003	13,578	1,545	212	27	1,878	6,447	3,272	11.4	1.6	0.2	13.8	47.5	24.1	
2004	12,585	1,112	224	32	2,042	5,681	3,310	8.8	1.8	0.3	16.2	45.1	26.3	
ARAB EMIRATES														
1995	6,491	489	42	79	553	2,876	2,107	7.5	0.6	1.2	8.5	44.3	32.5	
1999	9,792	729	58	48	831	5,097	2,824	7.4	0.6	0.5	8.5	52.0	28.8	
2000	12,067	797	77	62	992	6,261	3,618	6.6	0.6	0.5	8.2	51.9	30.0	
2001	14,082	784	84	93	1,122	7,685	4,035	5.6	0.6	0.7	8.0	54.6	28.7	
2002	14,675	772	93	112	1,236	7,988	4,199	5.3	0.6	0.8	8.4	54.4	28.6	
2003	16,467	721	92	100	1,254	9,549	4,511	4.4	0.6	0.6	7.6	58.0	27.4	
2004	18,722	792	126	111	1,405	11,123	4,926	4.2	0.7	0.6	7.5	59.4	26.3	
INDIA														
1995	9,440	36	243	133	849	4,005	3,959	0.4	2.6	1.4	9.0	42.4	41.9	
1999	10,539	120	397	91	1,038	3,275	5,225	1.1	3.8	0.9	9.9	31.1	49.6	
2000	13,626	55	458	424	1,269	4,044	6,439	0.4	3.4	3.1	9.3	29.7	47.3	
2001	12,894	81	505	65	1,295	4,092	5,893	0.6	3.9	0.5	10.0	31.7	45.7	
2002	14,271	127	444	67	1,366	4,547	6,254	0.9	3.1	0.5	9.6	31.9	43.8	
2003	14,517	95	512	50	1,362	4,621	7,375	0.7	3.5	0.3	9.4	31.8	50.8	
2004	17,031	87	609	77	1,679	6,029	8,042	0.5	3.6	0.5	9.9	35.4	47.2	
SINGAPORE														
1995	10,904	412	35	222	1,122	5,740	2,971	3.8	0.3	2.0	10.3	52.6	27.2	
1999	12,542	527	48	183	1,484	7,518	2,463	4.2	0.4	1.5	11.8	59.9	19.6	
2000	15,776	660	63	179	1,679	9,692	3,103	4.2	0.4	1.1	10.6	61.4	19.7	
2001	15,211	595	47	186	1,693	9,296	2,979	3.9	0.3	1.2	11.1	61.1	19.6	
2002	14,849	547	55	251	1,904	8,494	3,045	3.7	0.4	1.7	12.8	57.2	20.5	
2003	14,252	467	45	164	1,820	8,636	2,863	3.3	0.3	1.1	12.8	60.6	20.1	
2004	16,094	589	52	345	2,258	9,380	3,262	3.7	0.3	2.1	14.0	58.3	20.3	
MALAYSIA														
1995	7,939	244	104	10	443	5,639	1,197	3.1	1.3	0.1	5.6	71.0	15.1	
1999	6,501	221	94	10	589	4,436	961	3.4	1.4	0.1	9.1	68.2	14.8	
2000	8,515	300	147	9	749	5,855	1,168	3.5	1.7	0.1	8.8	68.8	13.7	
2001	9,478	336	131	13	728	6,704	1,317	3.5	1.4	0.1	7.7	70.7	13.9	
2002	8,478	306	196	11	793	5,614	1,275	3.6	2.3	0.1	9.4	66.2	15.0	
2003	8,401	282	168	10	800	5,434	1,237	3.4	2.0	0.1	9.5	64.7	14.7	
2004	8,746	283	263	20	887	5,779	1,359	3.2	3.0	0.2	10.1	66.1	15.5	

PRODUCT BREAKDOWN OF EU TRADE BY MAIN PARTNER COUNTRY

2C

IMPORTS

Value (Mio ECU/Euro)

Year	TOTAL	Food, beverages and tobacco	Crude materials	Energy	Chemicals	Machinery and transport equipment	Other manufactured products	Breakdown by product as % of total					
	SITC 0-9	SITC 0+1	SITC 2+4	SITC 3	SITC 5	SITC 7	SITC 6+8	0+1	2+4	3	5	7	6+8
ISRAEL													
1995	4,658	424	298	38	844	996	1,909	9.1	6.4	0.8	18.1	21.4	41.0
1999	8,058	588	328	122	1,300	2,183	3,356	7.3	4.1	1.5	16.1	27.1	41.6
2000	10,504	646	407	328	1,607	3,211	4,106	6.2	3.9	3.1	15.3	30.6	39.1
2001	10,060	682	384	251	1,738	2,948	3,806	6.8	3.8	2.5	17.3	29.3	37.8
2002	8,968	628	354	173	1,731	2,219	3,534	7.0	3.9	1.9	19.3	24.7	39.4
2003	7,859	619	325	157	1,605	1,925	3,014	7.9	4.1	2.0	20.4	24.5	38.4
2004	8,609	724	342	259	1,796	2,036	3,325	8.4	4.0	3.0	20.9	23.6	38.6
SAUDI ARABIA													
1995	8,847	14	38	7,349	434	668	246	0.2	0.4	83.1	4.9	7.6	2.8
1999	8,474	10	39	6,637	444	803	310	0.1	0.5	78.3	5.2	9.5	3.7
2000	15,920	7	58	13,634	855	860	484	0.0	0.4	85.6	5.4	5.4	3.0
2001	13,160	6	60	10,796	1,022	863	352	0.0	0.5	82.0	7.8	6.6	2.7
2002	12,383	8	63	9,642	1,054	1,085	359	0.1	0.5	77.9	8.5	8.8	2.9
2003	12,991	6	84	10,755	1,075	804	252	0.0	0.6	82.8	8.3	6.2	1.9
2004	16,181	7	85	13,543	1,471	815	248	0.0	0.5	83.7	9.1	5.0	1.5
ARAB EMIRATES													
1995	851	27	13	118	17	242	380	3.2	1.5	13.8	2.0	28.4	44.7
1999	1,870	89	11	113	56	531	890	4.7	0.6	6.0	3.0	28.4	47.6
2000	2,519	129	18	593	83	551	1,089	5.1	0.7	23.5	3.3	21.9	43.2
2001	2,853	141	20	813	99	539	1,175	5.0	0.7	28.5	3.5	18.9	41.2
2002	2,907	171	15	812	85	678	1,097	5.9	0.5	27.9	2.9	23.3	37.7
2003	3,913	155	14	748	95	1,062	1,605	4.0	0.4	19.1	2.4	27.2	41.0
2004	5,321	169	25	1,196	130	1,802	1,917	3.2	0.5	22.5	2.4	33.9	36.0
INDIA													
1995	7,796	712	404	63	519	548	5,475	9.1	5.2	0.8	6.7	7.0	70.2
1999	10,406	1,026	584	12	852	1,048	6,841	9.9	5.6	0.1	8.2	10.1	65.7
2000	12,802	1,201	671	40	1,130	1,202	8,487	9.4	5.2	0.3	8.8	9.4	66.3
2001	13,405	1,151	589	147	1,171	1,292	8,961	8.6	4.4	1.1	8.7	9.6	66.8
2002	13,594	1,110	554	93	1,316	1,374	9,041	8.2	4.1	0.7	9.7	10.1	66.5
2003	13,975	1,063	564	168	1,428	1,620	9,069	7.6	4.0	1.2	10.2	11.6	64.9
2004	16,232	1,060	719	382	1,586	2,136	10,276	6.5	4.4	2.4	9.8	13.2	63.3
SINGAPORE													
1995	8,760	101	116	1	312	6,819	1,075	1.1	1.3	0.0	3.6	77.8	12.3
1999	13,635	108	72	3	1,485	10,190	1,181	0.8	0.5	0.0	10.9	74.7	8.7
2000	17,378	119	120	7	1,557	13,358	1,178	0.7	0.7	0.0	9.0	76.9	6.8
2001	15,134	110	148	18	1,867	10,489	1,191	0.7	1.0	0.1	12.3	69.3	7.9
2002	14,292	120	91	236	2,171	10,413	1,131	0.8	0.6	1.6	15.2	72.9	7.9
2003	14,843	114	74	129	3,475	9,971	996	0.8	0.5	0.9	23.4	67.2	6.7
2004	16,924	98	70	159	4,448	10,992	1,079	0.6	0.4	0.9	26.3	64.9	6.4
MALAYSIA													
1995	9,156	284	1,177	11	192	5,534	1,789	3.1	12.9	0.1	2.1	60.4	19.5
1999	13,908	281	1,196	9	270	9,160	2,273	2.0	8.6	0.1	1.9	65.9	16.3
2000	18,275	321	1,298	75	333	11,271	2,746	1.8	7.1	0.4	1.8	61.7	15.0
2001	17,161	300	1,276	49	440	10,443	2,669	1.7	7.4	0.3	2.6	60.9	15.6
2002	16,119	292	1,330	69	319	11,346	2,679	1.8	8.3	0.4	2.0	70.4	16.6
2003	15,749	355	1,477	99	303	10,926	2,452	2.3	9.4	0.6	1.9	69.4	15.6
2004	15,645	358	1,635	38	328	10,603	2,614	2.3	10.4	0.2	2.1	67.8	16.7

PRODUCT BREAKDOWN OF EU TRADE BY MAIN PARTNER COUNTRY

EXPORTS

Value (Mio ECU/Euro)

Year	TOTAL	Food, beverages and tobacco	Crude materials	Energy	Chemicals	Machinery and transport equipment	Other manufactured products	Breakdown by product as % of total					
	SITC 0-9	SITC 0+1	SITC 2+4	SITC 3	SITC 5	SITC 7	SITC 6+8	0+1	2+4	3	5	7	6+8
CHINA													
1995	14,690	442	470	41	987	10,721	1,711	3.0	3.2	0.3	6.7	73.0	11.7
1999	19,618	361	1,057	216	1,679	12,806	3,105	1.8	5.4	1.1	8.6	65.3	15.8
2000	25,758	438	1,353	162	2,413	16,501	4,279	1.7	5.3	0.6	9.4	64.1	16.6
2001	30,554	450	1,269	132	2,726	20,095	5,250	1.5	4.2	0.4	8.9	65.8	17.2
2002	34,869	465	1,278	315	3,305	22,396	6,433	1.3	3.7	0.9	9.5	64.2	18.4
2003	41,170	531	1,610	123	3,733	26,365	7,947	1.3	3.9	0.3	9.1	64.0	19.3
2004	48,176	625	2,257	112	4,416	30,761	9,112	1.3	4.7	0.2	9.2	63.9	18.9
SOUTH KOREA													
1995	12,331	477	354	42	1,677	5,986	3,371	3.9	2.9	0.3	13.6	48.5	27.3
1999	11,640	687	309	39	1,845	4,888	2,791	5.9	2.7	0.3	15.9	42.0	24.0
2000	16,702	826	447	9	2,475	8,025	4,027	4.9	2.7	0.1	14.8	48.0	24.1
2001	15,791	845	347	12	2,539	7,258	4,218	5.4	2.2	0.1	16.1	46.0	26.7
2002	17,593	1,016	492	29	2,747	7,970	4,728	5.8	2.8	0.2	15.6	45.3	26.9
2003	16,370	755	373	70	2,595	7,464	4,599	4.6	2.3	0.4	15.9	45.6	28.1
2004	17,841	819	477	82	2,890	8,282	4,789	4.6	2.7	0.5	16.2	46.4	26.8
JAPAN													
1995	32,896	2,816	877	33	5,478	12,763	10,028	8.6	2.7	0.1	16.7	38.8	30.5
1999	35,650	3,523	1,283	49	6,676	13,125	9,703	9.9	3.6	0.1	18.7	36.8	27.2
2000	45,460	4,022	1,513	78	8,249	17,782	12,391	8.8	3.3	0.2	18.1	39.1	27.3
2001	45,486	4,076	1,432	55	8,396	17,499	12,499	9.0	3.1	0.1	18.5	38.5	27.5
2002	43,432	3,855	1,547	126	8,411	16,282	11,781	8.9	3.6	0.3	19.4	37.5	27.1
2003	40,948	3,639	1,480	84	7,784	14,903	11,676	8.9	3.6	0.2	19.0	36.4	28.5
2004	43,285	3,766	1,463	77	8,773	15,517	12,355	8.7	3.4	0.2	20.3	35.8	28.5
TAIWAN													
1995	10,112	593	320	45	1,326	4,914	2,553	5.9	3.2	0.4	13.1	48.6	25.2
1999	11,993	601	316	44	1,849	6,072	2,397	5.0	2.6	0.4	15.4	50.6	20.0
2000	15,112	700	437	51	2,101	7,676	3,335	4.6	2.9	0.3	13.9	50.8	22.1
2001	13,443	683	388	56	1,911	6,916	2,754	5.1	2.9	0.4	14.2	51.4	20.5
2002	11,888	673	400	58	2,021	5,511	2,845	5.7	3.4	0.5	17.0	46.4	23.9
2003	10,982	634	410	41	1,826	5,223	2,463	5.8	3.7	0.4	16.6	47.6	22.4
2004	12,841	639	535	40	2,124	5,886	3,308	5.0	4.2	0.3	16.5	45.8	25.8
HONG KONG													
1995	15,796	806	537	19	1,840	6,077	6,185	5.1	3.4	0.1	11.7	38.5	39.2
1999	15,833	764	698	16	1,843	6,118	5,901	4.8	4.4	0.1	11.6	38.6	37.3
2000	20,759	875	869	25	2,147	8,817	7,368	4.2	4.2	0.1	10.3	42.5	35.5
2001	21,783	892	814	17	2,050	9,766	7,647	4.1	3.7	0.1	9.4	44.8	35.1
2002	20,237	707	749	17	2,074	8,764	7,461	3.5	3.7	0.1	10.2	43.3	36.9
2003	18,297	622	667	16	2,019	7,935	6,638	3.4	3.6	0.1	11.0	43.4	36.3
2004	19,173	658	764	16	2,197	8,200	7,005	3.4	4.0	0.1	11.5	42.8	36.5
AUSTRALIA													
1995	10,497	404	118	10	1,486	5,132	3,058	3.9	1.1	0.1	14.2	48.9	29.1
1999	13,831	631	153	17	2,739	6,214	3,670	4.6	1.1	0.1	19.8	44.9	26.5
2000	15,846	769	190	34	2,749	7,536	4,180	4.9	1.2	0.2	17.4	47.6	26.4
2001	15,652	758	156	18	3,123	7,348	3,888	4.8	1.0	0.1	20.0	46.9	24.8
2002	16,862	824	198	22	3,303	7,836	4,291	4.9	1.2	0.1	19.6	46.5	25.4
2003	17,515	836	190	21	3,546	8,244	4,250	4.8	1.1	0.1	20.2	47.1	24.3
2004	19,855	890	225	35	4,003	9,599	4,653	4.5	1.1	0.2	20.2	48.3	23.4

PRODUCT BREAKDOWN OF EU TRADE BY MAIN PARTNER COUNTRY

2C

IMPORTS

Value (Mio ECU/Euro)

Year	TOTAL	Food, beverages and tobacco	Crude materials	Energy	Chemicals	Machinery and transport equipment	Other manufactured products	Breakdown by product as % of total					
	SITC 0-9	SITC 0+1	SITC 2+4	SITC 3	SITC 5	SITC 7	SITC 6+8	0+1	2+4	3	5	7	6+8
CHINA													
1995	26,343	779	925	321	1,489	6,346	16,349	3.0	3.5	1.2	5.7	24.1	62.1
1999	52,406	1,174	1,233	306	2,193	17,024	30,161	2.2	2.4	0.6	4.2	32.5	57.6
2000	74,369	1,507	1,564	395	2,773	27,664	39,942	2.0	2.1	0.5	3.7	37.2	53.7
2001	81,619	1,759	1,576	637	3,103	31,950	41,993	2.2	1.9	0.8	3.8	39.1	51.4
2002	89,606	1,494	1,443	516	3,297	37,334	45,229	1.7	1.6	0.6	3.7	41.7	50.5
2003	105,389	1,644	1,490	681	3,772	47,958	49,529	1.6	1.4	0.6	3.6	45.5	47.0
2004	127,515	1,794	1,814	1,165	4,011	61,998	56,411	1.4	1.4	0.9	3.1	48.6	44.2
SOUTH KOREA													
1995	10,925	93	71	1	599	7,414	2,656	0.8	0.6	0.0	5.5	67.9	24.3
1999	20,185	119	187	16	876	14,704	4,126	0.6	0.9	0.1	4.3	72.8	20.4
2000	26,697	121	277	8	1,149	20,077	4,926	0.5	1.0	0.0	4.3	75.2	18.5
2001	23,043	131	259	13	998	16,980	4,500	0.6	1.1	0.1	4.3	73.7	19.5
2002	24,165	127	247	34	1,035	18,495	4,132	0.5	1.0	0.1	4.3	76.5	17.1
2003	25,718	122	207	47	993	20,361	3,860	0.5	0.8	0.2	3.9	79.2	15.0
2004	30,262	107	252	49	1,021	24,620	4,106	0.4	0.8	0.2	3.4	81.4	13.6
JAPAN													
1995	54,299	76	242	66	3,508	40,497	9,429	0.1	0.4	0.1	6.5	74.6	17.4
1999	75,241	89	398	45	4,667	57,096	12,315	0.1	0.5	0.1	6.2	75.9	16.4
2000	91,836	118	488	50	5,496	69,901	14,942	0.1	0.5	0.1	6.0	76.1	16.3
2001	80,877	137	461	73	5,669	59,302	14,328	0.2	0.6	0.1	7.0	73.3	17.7
2002	73,311	116	415	75	5,549	53,548	12,875	0.2	0.6	0.1	7.6	73.0	17.6
2003	72,005	105	387	72	5,438	53,804	11,094	0.1	0.5	0.1	7.6	74.7	15.4
2004	74,162	102	417	61	5,693	55,745	11,215	0.1	0.6	0.1	7.7	75.2	15.1
TAIWAN													
1995	11,756	40	75	2	365	7,189	3,876	0.3	0.6	0.0	3.1	61.2	33.0
1999	21,259	67	95	3	349	14,254	5,911	0.3	0.4	0.0	1.6	67.1	27.8
2000	28,283	74	139	7	456	19,890	6,870	0.3	0.5	0.0	1.6	70.3	24.3
2001	25,965	105	125	1	440	18,627	6,059	0.4	0.5	0.0	1.7	71.7	23.3
2002	23,225	113	143	0	442	17,358	5,079	0.5	0.6	0.0	1.9	74.7	21.9
2003	22,367	95	147	12	458	16,617	4,955	0.4	0.7	0.1	2.0	74.3	22.2
2004	23,624	49	156	62	475	17,452	5,348	0.2	0.7	0.3	2.0	73.9	22.6
HONG KONG													
1995	7,156	51	37	1	51	2,116	4,772	0.7	0.5	0.0	0.7	29.6	66.7
1999	10,953	55	34	0	62	4,294	6,126	0.5	0.3	0.0	0.6	39.2	55.9
2000	11,957	60	40	0	56	4,739	6,555	0.5	0.3	0.0	0.5	39.6	54.8
2001	10,633	54	19	0	50	4,278	5,846	0.5	0.2	0.0	0.5	40.2	55.0
2002	10,184	54	15	0	47	4,087	5,520	0.5	0.1	0.0	0.5	40.1	54.2
2003	9,906	46	14	0	56	4,085	4,627	0.5	0.1	0.0	0.6	41.2	46.7
2004	9,945	39	13	12	72	4,663	4,889	0.4	0.1	0.1	0.7	46.9	49.2
AUSTRALIA													
1995	4,971	407	1,970	828	176	540	876	8.2	39.6	16.6	3.5	10.9	17.6
1999	7,048	902	1,879	1,019	363	931	1,431	12.8	26.7	14.5	5.1	13.2	20.3
2000	9,038	1,079	2,528	1,256	574	1,197	1,952	11.9	28.0	13.9	6.4	13.2	21.6
2001	9,480	1,230	2,504	1,609	591	1,073	1,934	13.0	26.4	17.0	6.2	11.3	20.4
2002	9,033	1,288	2,094	1,553	495	1,090	1,785	14.3	23.2	17.2	5.5	12.1	19.8
2003	8,926	1,155	1,909	1,500	471	1,090	1,719	12.9	21.4	16.8	5.3	12.2	19.3
2004	8,704	1,373	1,933	1,798	583	1,062	1,689	15.8	22.2	20.7	6.7	12.2	19.4

EXTRA-EU TRADE INDICES BY PARTNER COUNTRY

2000 = 100

EXPORTS

Year	Extra EU	USA	Japan	Switzerland	CEEC	Mediterranean Basin	Latin America	OPEC	DAE	ACP
Value										
2000	100.0	100.0	100.0	100.0	100.0	100.0	100.0	100.0	100.0	100.0
2001	104.4	102.8	99.7	105.0	111.7	93.7	103.9	123.4	99.7	104.5
2002	104.9	103.4	95.4	99.6	119.5	98.3	90.3	129.6	96.4	104.7
2003	102.7	95.1	89.7	97.9	126.9	100.6	79.2	129.7	89.8	106.1
2004	112.5	98.5	94.8	103.5	143.0	115.9	85.8	145.5	98.8	109.5
Volume										
2000	100.0	100.0	100.0	100.0	100.0	100.0	100.0	100.0	100.0	100.0
2001	103.4	101.6	101.5	101.7	110.2	92.5	102.9	121.4	99.2	103.2
2002	105.4	103.7	100.0	96.8	118.0	98.4	91.7	129.5	97.3	104.7
2003	107.5	101.8	98.9	97.3	126.3	102.7	84.8	133.1	95.3	108.3
2004	118.5	106.7	106.3	101.9	140.4	117.2	93.7	150.2	106.2	111.6
Unit Value										
2000	100.0	100.0	100.0	100.0	100.0	100.0	100.0	100.0	100.0	100.0
2001	101.0	101.2	98.3	103.3	101.4	101.4	101.0	101.7	100.6	101.3
2002	99.6	99.8	95.4	102.9	101.3	99.9	98.5	100.1	99.1	100.0
2003	95.6	93.5	90.7	100.7	100.5	98.0	93.4	97.5	94.3	98.0
2004	95.0	92.4	89.2	101.6	101.9	98.9	91.6	96.9	93.1	98.2

EXTRA-EU TRADE INDICES BY PARTNER COUNTRY
2000 = 100

2D

IMPORTS

Year	Extra EU	USA	Japan	Switzerland	CEEC	Mediterranean Basin	Latin America	OPEC	DAE	ACP
Value										
2000	100.0	100.0	100.0	100.0	100.0	100.0	100.0	100.0	100.0	100.0
2001	99.2	98.6	88.0	102.2	113.9	103.6	101.9	96.0	90.3	110.0
2002	95.1	88.7	79.9	99.3	121.4	102.4	101.1	86.2	89.8	102.5
2003	95.1	76.9	78.5	95.6	132.7	105.6	100.2	92.0	90.2	104.6
2004	104.4	77.4	80.7	99.9	149.1	118.7	113.0	105.1	98.6	105.1
Volume										
2000	100.0	100.0	100.0	100.0	100.0	100.0	100.0	100.0	100.0	100.0
2001	99.6	96.0	87.6	99.6	111.3	105.1	105.0	104.9	91.4	110.7
2002	98.8	87.1	82.5	95.1	118.4	107.5	109.5	98.1	94.0	106.1
2003	104.0	81.3	85.8	92.4	130.0	111.9	116.0	106.5	102.9	109.8
2004	111.6	84.0	90.0	95.9	140.6	119.3	122.5	108.7	115.1	104.9
Unit Value										
2000	100.0	100.0	100.0	100.0	100.0	100.0	100.0	100.0	100.0	100.0
2001	99.6	102.8	100.5	102.7	102.4	98.6	97.1	91.6	98.9	99.4
2002	96.3	101.9	96.9	104.5	102.6	95.3	92.4	87.9	95.6	96.7
2003	91.5	94.6	91.5	103.5	102.1	94.4	86.4	86.4	87.7	95.3
2004	93.6	92.2	89.7	104.2	106.1	99.5	92.3	96.7	85.7	100.2

2D

EXTRA-EU TRADE INDICES BY PARTNER COUNTRY
2000 = 100

Year	Extra EU	USA	Japan	Switzerland	CEEC	Mediterranean Basin	Latin America	OPEC	DAE	ACP
Cover Rate (1)										
2000	100.0	100.0	100.0	100.0	100.0	100.0	100.0	100.0	100.0	100.0
2001	105.2	104.1	113.3	102.7	98.0	90.5	101.9	128.4	110.3	95.0
2002	110.3	116.6	119.3	100.2	98.3	95.9	89.2	150.3	107.3	102.0
2003	107.9	123.7	114.2	102.4	95.6	95.2	79.0	141.0	99.5	101.4
2004	107.7	127.2	117.4	103.6	95.9	97.6	75.9	138.4	100.2	104.2
Volume Ratio (2)										
2000	100.0	100.0	100.0	100.0	100.0	100.0	100.0	100.0	100.0	100.0
2001	103.8	105.8	115.8	102.1	99.0	88.0	98.0	115.7	108.5	93.2
2002	106.6	119.0	121.2	101.7	99.6	91.5	83.7	132.0	103.5	98.6
2003	103.3	125.2	115.2	105.3	97.1	91.7	73.1	124.9	92.6	98.6
2004	106.1	127.0	118.1	106.2	99.8	98.2	76.4	138.1	92.2	106.3
Terms of Trade (3)										
2000	100.0	100.0	100.0	100.0	100.0	100.0	100.0	100.0	100.0	100.0
2001	101.4	98.4	97.8	100.5	99.0	102.8	104.0	111.0	101.7	101.9
2002	103.4	97.9	98.4	98.4	98.7	104.8	106.6	113.8	103.6	103.4
2003	104.4	98.8	99.1	97.2	98.4	103.8	108.1	112.8	107.5	102.8
2004	101.4	100.2	99.4	97.5	96.0	99.3	99.2	100.2	108.6	98.0

(1) Cover rate is the export value index divided by the import value index.

(2) Volume ratio is the export volume index divided by the import volume index.

(3) Terms of trade is the unit value export index divided by the unit value import index.

Extra-EU trade by product

TRENDS IN EXTRA-EU TRADE BY PRODUCT

3A

TRADE BALANCE

Product list SITC rev. 3	Value (Mio ECU/Euro)				
	2000	2001	2002	2003	2004
0-9 TOTAL	-138,198	-87,905	-39,064	-57,870	-63,013
0 Food and live animals	-14,861	-16,304	-16,837	-17,322	-18,550
00 Live animals	352	314	427	327	417
01 Meat and meat preparations	1,434	712	737	227	548
02 Dairy products and birds'eggs	4,615	4,787	4,360	4,307	4,561
03 Fish, crustaceans, molluscs	-9,854	-10,730	-10,232	-10,204	-9,942
04 Cereals and cereal preparations	3,877	3,256	2,345	3,245	2,142
05 Vegetables and fruit	-9,298	-9,493	-9,252	-9,739	-10,825
06 Sugar, sugar preparations, honey	888	941	197	54	-251
07 Coffee, tea, cocoa, spices	-5,322	-4,200	-4,098	-4,357	-3,738
08 Feeding stuff for animals	-4,167	-4,903	-4,585	-4,483	-4,962
1 Beverages and tobacco	8,250	8,270	9,295	9,428	9,144
11 Beverages	8,763	8,834	9,633	9,547	9,068
12 Tobacco	-487	-535	-304	-114	115
2 Crude materials, except fuels	-31,620	-30,709	-25,593	-24,188	-26,281
21 Hides and skins, raw	-151	-228	66	223	530
22 Oil seeds and oleaginous fruits	-4,293	-5,237	-4,926	-4,964	-4,551
23 Crude rubber	-1,396	-1,322	-1,082	-1,305	-1,510
24 Cork and wood	-3,671	-3,313	-2,800	-3,015	-3,155
25 Pulp and waste paper	-5,279	-4,179	-3,486	-3,041	-2,803
26 Textile fibres and their wastes	-2,596	-2,571	-1,922	-1,324	-997
27 Crude fertilizers	-2,139	-2,093	-1,889	-1,781	-1,666
28 Metalliferous ores and metal scrap	-11,367	-11,026	-9,241	-8,658	-11,851
3 Energy	-131,194	-131,474	-121,958	-129,113	-148,549
32 Coal, coke and briquettes	-6,062	-8,370	-7,192	-7,258	-10,364
33 Petroleum and petroleum products	-103,834	-95,946	-89,223	-93,120	-111,373
34 Gas, natural and manufactured	-22,155	-27,034	-25,637	-28,726	-26,626
35 Electric current	634	-158	-635	-838	-140
4 Oils, fats and waxes	-236	-558	-658	-914	-1,428
41 Animal oils and fats	12	9	61	72	149
42 Fixed vegetable fats and oils	-208	-488	-693	-941	-1,384
43 Animal or vegetable oils, and fats, waxes	-49	-87	-33	-74	-200
5 Chemical products	49,143	54,436	61,929	62,176	64,634
51 Organic chemicals	11,986	13,443	12,476	10,592	9,739
52 Inorganic chemicals	-456	-948	-477	-755	-1,145
53 Tanning and colouring materials	3,811	3,855	4,494	4,460	4,638
54 Medicinal and pharmaceutical products	15,602	17,926	22,843	24,085	23,003
55 Essential oils, perfume mat., cosmetics	6,986	8,106	8,567	9,529	10,704
56 Fertilizers	-1,055	-1,172	-832	-1,008	-1,048
57 Plastics in primary forms	4,146	4,255	4,561	4,494	6,402
58 Plastics in non-primary forms	2,175	2,517	3,010	3,160	3,761
6 Manufactured goods classif. by material	11,013	14,953	24,456	22,672	20,845
61 Leather manufactures, dressed furskins	924	465	475	403	674
62 Rubber manufactures	632	585	661	453	723
63 Cork and wood manufactures	-481	-99	476	464	520
64 Paper, paperboard and articles thereof	8,386	8,170	9,057	9,365	10,385
65 Textile yarn, fabrics and related products	1,133	1,946	2,679	2,477	2,673
66 Non-metallic mineral manufactures	5,901	6,419	9,007	8,333	7,898
67 Iron and steel	4,819	5,423	6,613	5,853	3,839
68 Non-ferrous metals	-13,642	-11,910	-9,755	-9,738	-11,845
69 Manufactures of metals	3,192	3,765	5,013	4,844	5,649
7 Machinery and transport equipment	25,662	64,351	77,077	70,230	83,209
71 Power generating machinery and equipment	5,668	10,044	9,171	9,484	12,165
72 Machinery specialized for particular ind.	28,226	31,716	33,888	33,802	38,976
73 Metalworking machinery	1,037	2,271	2,931	3,420	4,796
74 General industry machinery and equipment	19,589	23,301	27,667	28,461	33,214
75 Office machines and computers	-43,826	-38,918	-37,743	-37,990	-40,611
76 Telecommunication, sound, TV, video	-7,242	-7,746	-9,397	-11,738	-18,086
77 Electrical machinery	-23,535	-12,462	-8,525	-7,222	-5,058
78 Road vehicles	37,575	45,099	52,052	50,233	53,029
79 Other transport equipment	6,664	8,766	4,134	-478	2,486
8 Miscellaneous manuf. articles	-39,646	-38,037	-35,844	-39,407	-39,274
81 Prefabr. buildings, sanitary, heating, lighting	566	782	750	558	484
82 Furniture, bedding, mattresses	2,648	2,924	2,602	1,211	-184
83 Travel goods, handbags and similar goods	-1,540	-1,211	-1,355	-1,271	-1,311
84 Clothing and clothing accessories	-32,223	-33,247	-34,127	-35,286	-37,634
85 Footwear	-2,707	-3,186	-3,770	-4,846	-5,316
87 Professional, scientific, controlling material	-238	1,031	4,010	5,100	7,324
88 Photogr. apparatus, optical goods, clocks	-3,012	-2,591	-1,025	-507	504
89 Miscellaneous manufactured articles	-3,199	-2,633	-3,035	-4,490	-3,264
9 Articles non classified elsewhere	-14,708	-12,832	-10,932	-11,431	-6,763

EXPORTS

Product list	Value (Mio ECU/Euro)					Annual variation (%)					% of total		
	2000	2001	2002	2003	2004	00/99	01/00	02/01	03/02	04/03	2000	2004	
SITC rev. 3													
0-9 TOTAL	857,782	895,843	903,562	882,887	968,973	24.4	4.4	0.9	-2.3	9.8	100.0	100.0	
0 Food and live animals	34,032	35,244	35,107	34,096	34,167	15.3	3.6	-0.4	-2.9	0.2	4.0	3.5	
00 Live animals	1,022	933	1,009	860	955	23.0	-8.6	8.0	-14.7	11.1	0.1	0.1	
01 Meat and meat preparations	4,571	4,382	4,171	3,667	4,212	4.4	-4.1	-4.8	-12.1	14.9	0.5	0.4	
02 Dairy products and birds' eggs	5,534	5,746	5,186	5,118	5,338	20.6	3.8	-9.7	-1.3	4.3	0.6	0.6	
03 Fish, crustaceans, molluscs	1,849	2,100	2,186	2,125	2,154	10.5	13.5	4.1	-2.8	1.3	0.2	0.2	
04 Cereals and cereal preparations	6,054	5,732	5,700	6,043	5,047	17.9	-5.3	-0.6	6.0	-16.5	0.7	0.5	
05 Vegetables and fruit	4,517	5,000	5,634	5,351	5,287	15.8	10.7	12.7	-5.0	-1.2	0.5	0.5	
06 Sugar, sugar preparations, honey	2,402	2,598	2,032	1,885	1,670	25.8	8.2	-21.8	-7.3	-11.4	0.3	0.2	
07 Coffee, tea, cocoa, spices	2,552	2,780	2,880	3,029	3,057	14.4	8.9	3.6	5.2	0.9	0.3	0.3	
08 Feeding stuff for animals	1,406	1,444	1,618	1,408	1,538	13.5	2.7	12.0	-13.0	9.3	0.2	0.2	
1 Beverages and tobacco	14,001	14,615	15,411	15,083	14,884	12.8	4.4	5.4	-2.1	-1.3	1.6	1.5	
11 Beverages	11,692	12,350	13,121	12,983	12,857	14.3	5.6	6.2	-1.0	-1.0	1.4	1.3	
12 Tobacco	2,275	2,258	2,283	2,094	2,020	4.2	-0.7	1.1	-8.3	-3.5	0.3	0.2	
2 Crude materials, except fuels	14,902	14,433	15,664	15,485	17,931	25.0	-3.1	8.5	-1.1	15.8	1.7	1.9	
21 Hides and skins, raw	964	981	1,068	999	1,142	69.5	1.8	8.9	-6.5	14.4	0.1	0.1	
22 Oil seeds and oleaginous fruits	251	202	303	156	161	-48.8	-19.6	50.0	-48.5	3.5	0.0	0.0	
23 Crude rubber	678	661	874	843	999	27.4	-2.5	32.2	-3.6	18.6	0.1	0.1	
24 Cork and wood	2,900	2,707	2,916	2,670	2,921	20.1	-6.7	7.7	-8.4	9.4	0.3	0.3	
25 Pulp and waste paper	1,105	1,018	1,072	1,138	1,434	37.7	-7.9	5.3	6.1	26.0	0.1	0.1	
26 Textile fibres and their wastes	1,719	1,606	1,735	1,851	1,949	18.4	-6.6	8.1	6.7	5.3	0.2	0.2	
27 Crude fertilizers	1,629	1,664	1,709	1,670	1,801	20.0	2.2	2.7	-2.3	7.8	0.2	0.2	
28 Metalliferous ores and metal scrap	3,011	2,934	3,111	3,386	4,565	46.8	-2.5	6.0	8.9	34.8	0.4	0.5	
3 Energy	28,397	24,469	25,674	26,756	31,906	83.9	-13.8	4.9	4.2	19.2	3.3	3.3	
32 Coal, coke and briquettes	273	290	293	257	470	4.6	6.1	1.1	-12.3	82.9	0.0	0.0	
33 Petroleum and petroleum products	25,614	21,487	22,436	23,404	28,468	91.2	-16.1	4.4	4.3	21.6	3.0	2.9	
34 Gas, natural and manufactured	921	799	636	879	852	102.3	-13.3	-20.4	38.3	-3.1	0.1	0.1	
35 Electric current	1,357	1,642	1,568	1,379	1,629	4.2	21.0	-4.5	-12.0	18.1	0.2	0.2	
4 Oils, fats and waxes	2,402	2,160	2,499	2,338	2,427	6.0	-10.1	15.7	-6.5	3.8	0.3	0.3	
41 Animal oils and fats	161	193	215	204	291	31.7	20.3	11.1	-5.0	42.7	0.0	0.0	
42 Fixed vegetable fats and oils	1,907	1,657	1,904	1,745	1,841	5.1	-13.1	14.9	-8.3	5.5	0.2	0.2	
43 Animal or vegetable oils, and fats, waxes	290	297	373	359	289	-2.9	2.4	25.5	-3.8	-19.7	0.0	0.0	
5 Chemical products	119,728	131,323	142,563	142,544	152,783	22.0	9.7	8.6	0.0	7.2	14.0	15.8	
51 Organic chemicals	31,574	33,323	33,731	32,520	33,625	29.2	5.5	1.2	-3.6	3.4	3.7	3.5	
52 Inorganic chemicals	5,268	5,203	4,868	4,793	5,094	23.1	-1.2	-6.4	-1.5	6.3	0.6	0.5	
53 Tanning and colouring materials	7,198	7,155	7,615	7,445	7,737	15.8	-0.6	6.4	-2.2	3.9	0.8	0.8	
54 Medicinal and pharmaceutical products	33,952	41,369	49,888	50,128	52,787	18.5	21.8	20.6	0.5	5.3	4.0	5.4	
55 Essential oils, perfume mat., cosmetics	10,580	11,945	12,590	13,497	14,850	17.4	12.9	5.4	7.2	10.0	1.2	1.5	
56 Fertilizers	778	773	912	930	978	5.9	-0.6	17.9	2.0	5.2	0.1	0.1	
57 Plastics in primary forms	10,754	10,808	11,173	11,306	13,632	28.4	0.5	3.4	1.2	20.6	1.3	1.4	
58 Plastics in non-primary forms	5,813	6,091	6,501	6,633	7,359	23.6	4.8	6.7	2.0	10.9	0.7	0.8	
6 Manufactured goods classif. by material	123,618	126,781	128,433	123,515	138,024	24.3	2.6	1.3	-3.8	11.7	14.4	14.2	
61 Leather manufactures, dressed furskins	3,810	4,021	3,780	3,474	3,449	41.5	5.5	-6.0	-8.1	-0.7	0.4	0.4	
62 Rubber manufactures	5,224	5,276	5,354	5,569	6,292	17.2	1.0	1.5	4.0	13.0	0.6	0.6	
63 Cork and wood manufactures	3,774	4,075	4,508	4,440	4,962	27.4	8.0	10.6	-1.5	11.8	0.4	0.5	
64 Paper, paperboard and articles thereof	14,863	14,933	15,421	15,449	16,483	24.8	0.5	3.3	0.2	6.7	1.7	1.7	
65 Textile yarn, fabrics and related products	18,701	19,688	19,549	18,723	19,575	18.0	5.3	-0.7	-4.2	4.6	2.2	2.0	
66 Non-metallic mineral manufactures	30,383	30,524	31,720	27,550	29,596	25.6	0.5	3.9	-13.1	7.4	3.5	3.1	
67 Iron and steel	17,528	17,725	17,970	18,775	23,466	29.5	1.1	1.4	4.5	25.0	2.0	2.4	
68 Non-ferrous metals	10,721	10,666	9,671	9,248	11,231	45.5	-0.5	-9.3	-4.4	21.4	1.2	1.2	
69 Manufactures of metals	18,468	19,685	20,232	20,069	22,641	13.3	6.6	2.8	-0.8	12.8	2.2	2.3	
7 Machinery and transport equipment	397,467	416,792	406,359	397,735	438,157	25.2	4.9	-2.5	-2.1	10.2	46.3	45.2	
71 Power generating machinery and equipment	36,318	40,898	37,177	34,854	38,247	21.8	12.6	-9.1	-6.2	9.7	4.2	3.9	
72 Machinery specialized for particular ind.	44,732	47,479	47,796	47,419	53,305	20.1	6.1	0.7	-0.8	12.4	5.2	5.5	
73 Metalworking machinery	7,998	8,939	8,211	8,170	10,037	7.0	11.8	-8.1	-0.5	22.9	0.9	1.0	
74 General industry machinery and equipment	46,306	50,249	52,517	52,891	60,408	14.4	8.5	4.5	0.7	14.2	5.4	6.2	
75 Office machines and computers	28,401	28,027	25,884	24,029	25,118	29.8	-1.3	-7.6	-7.2	4.5	3.3	2.6	
76 Telecommunication, sound, TV, video	39,424	37,257	31,452	30,781	35,502	42.7	-5.5	-15.6	-2.1	15.3	4.6	3.7	
77 Electrical machinery	67,110	66,534	62,069	62,126	69,472	34.5	-0.9	-6.7	0.1	11.8	7.8	7.2	
78 Road vehicles	75,627	81,926	90,121	91,158	98,304	27.4	8.3	10.0	1.2	7.8	8.8	10.1	
79 Other transport equipment	50,045	53,204	48,231	44,049	45,464	21.2	6.3	-9.3	-8.7	3.2	5.8	4.7	
8 Miscellaneous manuf. articles	104,656	111,494	112,156	106,832	114,817	23.2	6.5	0.6	-4.7	7.5	12.2	11.8	
81 Prefabr. buildings, sanitary, heating, lighting	3,218	3,543	3,632	3,755	4,162	13.2	10.1	2.5	3.4	10.8	0.4	0.4	
82 Furniture, bedding, mattresses	9,697	10,003	9,974	9,345	9,622	21.0	3.2	0.3	-6.3	3.0	1.1	1.0	
83 Travel goods, handbags and similar goods	2,551	2,896	2,667	2,661	3,037	34.2	13.5	-7.9	-0.2	14.1	0.3	0.3	
84 Clothing and clothing accessories	14,663	16,250	16,048	15,191	15,407	17.7	10.8	-1.2	-5.3	1.4	1.7	1.6	
85 Footwear	6,092	6,591	6,329	5,553	5,569	19.5	8.2	-4.0	-12.2	0.3	0.7	0.6	
87 Professional, scientific, controlling material	22,710	25,173	25,968	25,629	29,197	22.5	10.8	3.2	-1.3	13.9	2.6	3.0	
88 Photogr. apparatus, optical goods, clocks	10,238	9,894	9,920	9,108	9,968	37.1	-3.4	0.3	-8.2	9.4	1.2	1.0	
89 Miscellaneous manufactured articles	35,430	37,051	37,512	35,464	37,733	24.0	4.6	1.2	-5.5	6.4	4.1	3.9	
9 Articles non classified elsewhere	18,578	18,534	19,695	18,503	23,877	3.7	-0.2	6.3	-6.1	29.0	2.2	2.5	

TRENDS IN EXTRA-EU TRADE BY PRODUCT

3A

IMPORTS

Product list	Value (Mio ECU/Euro)					Annual variation (%)					% of total	
	2000	2001	2002	2003	2004	00/99	01/00	02/01	03/02	04/03	2000	2004
0-9 TOTAL	995,980	983,748	942,626	940,757	1031,986	33.4	-1.2	-4.2	-0.2	9.7	100.0	100.0
0 Food and live animals	48,893	51,548	51,944	51,418	52,717	8.7	5.4	0.8	-1.0	2.5	4.9	5.1
00 Live animals	670	620	582	533	538	61.7	-7.4	-6.2	-8.3	0.9	0.1	0.1
01 Meat and meat preparations	3,137	3,670	3,434	3,440	3,663	15.6	17.0	-6.4	0.2	6.5	0.3	0.4
02 Dairy products and birds' eggs	919	959	825	811	777	17.4	4.4	-14.0	-1.8	-4.1	0.1	0.1
03 Fish, crustaceans, molluscs	11,704	12,830	12,417	12,329	12,096	12.6	9.6	-3.2	-0.7	-1.9	1.2	1.2
04 Cereals and cereal preparations	2,177	2,476	3,354	2,798	2,906	14.2	13.7	35.5	-16.6	3.8	0.2	0.3
05 Vegetables and fruit	13,815	14,492	14,886	15,090	16,112	3.7	4.9	2.7	1.4	6.8	1.4	1.6
06 Sugar, sugar preparations, honey	1,514	1,657	1,836	1,831	1,921	-0.7	9.4	10.8	-0.2	4.9	0.2	0.2
07 Coffee, tea, cocoa, spices	7,874	6,980	6,978	7,386	6,795	-4.3	-11.3	0.0	5.8	-8.0	0.8	0.7
08 Feeding stuff for animals	5,573	6,346	6,203	5,891	6,500	24.8	13.9	-2.3	-5.0	10.3	0.6	0.6
1 Beverages and tobacco	5,751	6,344	6,116	5,656	5,739	9.0	10.3	-3.6	-7.5	1.5	0.6	0.6
11 Beverages	2,930	3,516	3,488	3,437	3,789	19.0	20.0	-0.8	-1.5	10.3	0.3	0.4
12 Tobacco	2,761	2,793	2,586	2,207	1,905	0.7	1.1	-7.4	-14.7	-13.7	0.3	0.2
2 Crude materials, except fuels	46,522	45,142	41,257	39,673	44,213	28.8	-3.0	-8.6	-3.8	11.4	4.7	4.3
21 Hides and skins, raw	1,115	1,210	1,002	776	612	65.7	8.5	-17.1	-22.6	-21.1	0.1	0.1
22 Oil seeds and oleaginous fruits	4,544	5,439	5,228	5,119	4,712	9.3	19.7	-3.9	-2.1	-8.0	0.5	0.5
23 Crude rubber	2,074	1,983	1,956	2,147	2,508	25.1	-4.4	-1.4	9.8	16.8	0.2	0.2
24 Cork and wood	6,571	6,020	5,716	5,685	6,075	21.1	-8.4	-5.1	-0.5	6.9	0.7	0.6
25 Pulp and waste paper	6,385	5,197	4,558	4,179	4,237	63.0	-18.6	-12.3	-8.3	1.4	0.6	0.4
26 Textile fibres and their wastes	4,316	4,177	3,657	3,175	2,946	23.3	-3.2	-12.4	-13.2	-7.2	0.4	0.3
27 Crude fertilizers	3,768	3,757	3,598	3,451	3,467	15.9	-0.3	-4.3	-4.1	0.5	0.4	0.3
28 Metalliferous ores and metal scrap	14,378	13,960	12,351	12,044	16,416	35.9	-2.9	-11.5	-2.5	36.3	1.4	1.6
3 Energy	159,591	155,943	147,632	155,868	180,455	91.7	-2.3	-5.3	5.6	15.8	16.0	17.5
32 Coal, coke and briquettes	6,334	8,659	7,484	7,515	10,834	25.6	36.7	-13.6	0.4	44.2	0.6	1.0
33 Petroleum and petroleum products	129,448	117,434	111,659	116,525	139,841	99.3	-9.3	-4.9	4.4	20.0	13.0	13.6
34 Gas, natural and manufactured	23,076	27,833	26,273	29,605	27,478	84.7	20.6	-5.6	12.7	-7.2	2.3	2.7
35 Electric current	723	1,800	2,203	2,217	1,769	5.7	148.9	22.4	0.7	-20.2	0.1	0.2
4 Oils, fats and waxes	2,638	2,719	3,157	3,252	3,856	-9.9	3.1	16.1	3.0	18.6	0.3	0.4
41 Animal oils and fats	148	185	154	132	142	4.8	24.4	-16.6	-14.2	7.4	0.0	0.0
42 Fixed vegetable fats and oils	2,115	2,145	2,597	2,686	3,225	-12.7	1.4	21.1	3.4	20.1	0.2	0.3
43 Animal or vegetable oils, and fats, waxes	340	385	406	434	488	-1.8	13.3	5.5	6.7	12.6	0.0	0.0
5 Chemical products	70,585	76,887	80,634	80,368	88,149	20.3	8.9	4.9	-0.3	9.7	7.1	8.5
51 Organic chemicals	19,588	19,880	21,255	21,928	23,886	20.3	1.5	6.9	3.2	8.9	2.0	2.3
52 Inorganic chemicals	5,723	6,151	5,345	5,548	6,239	23.4	7.5	-13.1	3.8	12.4	0.6	0.6
53 Tanning and colouring materials	3,387	3,301	3,121	2,985	3,099	17.9	-2.5	-5.4	-4.4	3.8	0.3	0.3
54 Medicinal and pharmaceutical products	18,350	23,443	27,044	26,043	29,784	18.2	27.8	15.4	-3.7	14.4	1.8	2.9
55 Essential oils, perfume mat., cosmetics	3,595	3,839	4,023	3,968	4,146	17.5	6.8	4.8	-1.4	4.5	0.4	0.4
56 Fertilizers	1,833	1,945	1,745	1,939	2,026	27.8	6.1	-10.3	11.1	4.5	0.2	0.2
57 Plastics in primary forms	6,608	6,553	6,612	6,812	7,230	24.0	-0.8	0.9	3.0	6.1	0.7	0.7
58 Plastics in non-primary forms	3,638	3,574	3,491	3,473	3,598	18.6	-1.8	-2.3	-0.5	3.6	0.4	0.3
6 Manufactured goods classif. by material	112,606	111,828	103,978	100,844	117,179	29.7	-0.7	-7.0	-3.0	16.2	11.3	11.4
61 Leather manufactures, dressed furskins	2,886	3,556	3,305	3,071	2,775	48.5	23.2	-7.1	-7.1	-9.6	0.3	0.3
62 Rubber manufactures	4,591	4,690	4,693	5,117	5,569	10.2	2.2	0.1	9.0	8.8	0.5	0.5
63 Cork and wood manufactures	4,255	4,173	4,032	3,976	4,443	17.8	-1.9	-3.4	-1.4	11.7	0.4	0.4
64 Paper, paperboard and articles thereof	6,476	6,763	6,364	6,084	6,098	13.0	4.4	-5.9	-4.4	0.2	0.7	0.6
65 Textile yarn, fabrics and related products	17,567	17,743	16,870	16,246	16,902	16.5	1.0	-4.9	-3.7	4.0	1.8	1.6
66 Non-metallic mineral manufactures	24,482	24,105	22,712	19,217	21,698	31.1	-1.5	-5.8	-15.4	12.9	2.5	2.1
67 Iron and steel	12,710	12,302	11,357	12,922	19,627	44.1	-3.2	-7.7	13.8	51.9	1.3	1.9
68 Non-ferrous metals	24,363	22,576	19,426	18,986	23,075	49.4	-7.3	-14.0	-2.3	21.5	2.4	2.2
69 Manufactures of metals	15,276	15,920	15,219	15,225	16,992	22.1	4.2	-4.4	0.0	11.6	1.5	1.6
7 Machinery and transport equipment	371,805	352,441	329,282	327,505	354,948	28.9	-5.2	-6.6	-0.5	8.4	37.3	34.4
71 Power generating machinery and equipment	30,650	30,854	28,006	25,370	26,082	24.7	0.7	-9.2	-9.4	2.8	3.1	2.5
72 Machinery specialized for particular ind.	16,507	15,763	13,908	13,617	14,329	20.4	-4.5	-11.8	-2.1	5.2	1.7	1.4
73 Metalworking machinery	6,960	6,668	5,280	4,750	5,241	24.4	-4.2	-20.8	-10.0	10.3	0.7	0.5
74 General industry machinery and equipment	26,717	26,948	24,850	24,430	27,194	24.2	0.9	-7.8	-1.7	11.3	2.7	2.6
75 Office machines and computers	72,227	66,944	63,627	62,019	65,729	19.4	-7.3	-5.0	-2.5	6.0	7.3	6.4
76 Telecommunication, sound, TV, video	46,666	45,003	40,850	42,519	53,588	49.7	-3.6	-9.2	4.1	26.0	4.7	5.2
77 Electrical machinery	90,645	78,996	70,594	69,348	74,530	56.4	-12.9	-10.6	-1.8	7.5	9.1	7.2
78 Road vehicles	38,052	36,826	38,069	40,925	45,276	5.6	-3.2	3.4	7.5	10.6	3.8	4.4
79 Other transport equipment	43,381	44,438	44,097	44,527	42,979	16.3	2.4	-0.8	1.0	-3.5	4.4	4.2
8 Miscellaneous manuf. articles	144,303	149,531	148,000	146,239	154,090	21.8	3.6	-1.0	-1.2	5.4	14.5	14.9
81 Prefabr. buildings, sanitary, heating, lighting	2,652	2,761	2,883	3,197	3,677	23.2	4.1	4.4	10.9	15.0	0.3	0.4
82 Furniture, bedding, mattresses	7,048	7,078	7,372	8,134	9,806	25.9	0.4	4.1	10.3	20.6	0.7	1.0
83 Travel goods, handbags and similar goods	4,091	4,107	4,022	3,932	4,347	21.9	0.4	-2.1	-2.2	10.6	0.4	0.4
84 Clothing and clothing accessories	46,886	49,497	50,175	50,477	53,041	18.9	5.6	1.4	0.6	5.1	4.7	5.1
85 Footwear	8,799	9,778	10,099	10,399	10,884	22.0	11.1	3.3	3.0	4.7	0.9	1.1
87 Professional, scientific, controlling material	22,948	24,142	21,958	20,530	21,873	29.6	5.2	-9.0	-6.5	6.5	2.3	2.1
88 Photogr. apparatus, optical goods, clocks	13,251	12,485	10,945	9,615	9,464	23.3	-5.8	-12.3	-12.1	-1.6	1.3	0.9
89 Miscellaneous manufactured articles	38,628	39,684	40,547	39,954	40,998	19.9	2.7	2.2	-1.5	2.6	3.9	4.0
9 Articles non classified elsewhere	33,286	31,366	30,627	29,934	30,640	52.8	-5.8	-2.4	-2.3	2.4	3.3	3.0

MAIN EU TRADING PARTNERS FOOD PRODUCTS

EXPORTS

Ranking of EU main trading partners in 2004

Partner	Value (Mio ECU/euro)					Share (%)				
	2000	2001	2002	2003	2004	2000	2001	2002	2003	2004
Meat and meat preparations - SITC 01										
Extra EU-25	4,571	4,382	4,171	3,667	4,212	100.0	100.0	100.0	100.0	100.0
Japan	1,089	1,049	977	933	1,088	23.8	23.9	23.4	25.4	25.8
Russia	792	937	819	574	639	17.3	21.4	19.6	15.6	15.2
United States	341	314	304	310	318	7.5	7.2	7.3	8.4	7.6
Switzerland	230	232	257	253	252	5.0	5.3	6.2	6.9	6.0
South Korea	179	144	160	93	236	3.9	3.3	3.8	2.5	5.6
Romania	66	149	157	103	173	1.4	3.4	3.8	2.8	4.1
Hong Kong	151	133	102	120	141	3.3	3.0	2.5	3.3	3.3
Ukraine	21	32	45	52	91	0.5	0.7	1.1	1.4	2.2
Croatia	59	69	70	65	86	1.3	1.6	1.7	1.8	2.0
Australia	49	37	49	70	79	1.1	0.8	1.2	1.9	1.9
Total for all 10	2,976	3,096	2,941	2,574	3,103	65.1	70.6	70.5	70.2	73.7
Dairy products and birds' eggs - SITC 02										
Extra EU-25	5,534	5,746	5,186	5,118	5,338	100.0	100.0	100.0	100.0	100.0
United States	546	602	623	601	598	9.9	10.5	12.0	11.7	11.2
Russia	287	327	355	441	426	5.2	5.7	6.8	8.6	8.0
Saudi Arabia	419	432	424	384	371	7.6	7.5	8.2	7.5	7.0
Japan	271	311	270	283	307	4.9	5.4	5.2	5.5	5.7
Algeria	393	433	327	302	292	7.1	7.5	6.3	5.9	5.5
Switzerland	257	267	256	276	268	4.6	4.6	4.9	5.4	5.0
Nigeria	86	161	155	169	170	1.6	2.8	3.0	3.3	3.2
United Arab Emirates	146	155	149	131	146	2.6	2.7	2.9	2.6	2.7
Egypt	93	119	80	95	108	1.7	2.1	1.5	1.9	2.0
Mexico	225	134	119	105	105	4.1	2.3	2.3	2.1	2.0
Total for all 10	2,724	2,941	2,757	2,787	2,790	49.2	51.2	53.2	54.5	52.3
Cereals and cereal preparations - SITC 04										
Extra EU-25	6,054	5,732	5,700	6,043	5,047	100.0	100.0	100.0	100.0	100.0
United States	528	599	653	552	509	8.7	10.4	11.5	9.1	10.1
Algeria	361	381	361	303	414	6.0	6.6	6.3	5.0	8.2
Russia	267	322	331	302	332	4.4	5.6	5.8	5.0	6.6
Switzerland	250	282	299	331	321	4.1	4.9	5.2	5.5	6.4
Libya	164	215	226	164	253	2.7	3.8	4.0	2.7	5.0
Norway	174	200	222	242	247	2.9	3.5	3.9	4.0	4.9
Japan	228	252	252	259	230	3.8	4.4	4.4	4.3	4.6
Egypt	60	113	240	149	150	1.0	2.0	4.2	2.5	3.0
Morocco	336	248	186	178	129	5.5	4.3	3.3	2.9	2.6
Angola	79	86	97	90	106	1.3	1.5	1.7	1.5	2.1
Total for all 10	2,448	2,699	2,868	2,570	2,692	40.4	47.1	50.3	42.5	53.3
Beverages - SITC 11										
Extra EU-25	11,692	12,350	13,121	12,983	12,857	100.0	100.0	100.0	100.0	100.0
United States	5,001	5,343	5,907	5,872	5,754	42.8	43.3	45.0	45.2	44.8
Japan	1,204	1,219	1,122	1,028	984	10.3	9.9	8.6	7.9	7.7
Switzerland	767	828	846	888	884	6.6	6.7	6.4	6.8	6.9
Canada	649	703	731	735	746	5.6	5.7	5.6	5.7	5.8
Russia	122	154	212	270	352	1.0	1.2	1.6	2.1	2.7
Singapore	244	201	232	210	326	2.1	1.6	1.8	1.6	2.5
South Korea	282	321	386	332	246	2.4	2.6	2.9	2.6	1.9
Australia	240	254	247	225	234	2.1	2.1	1.9	1.7	1.8
Taiwan	219	186	200	213	233	1.9	1.5	1.5	1.6	1.8
Norway	191	192	218	230	232	1.6	1.6	1.7	1.8	1.8
Total for all 10	8,919	9,401	10,101	10,003	9,991	76.3	76.1	77.0	77.0	77.7

MAIN EU TRADING PARTNERS FOOD PRODUCTS

3B

IMPORTS

Ranking of EU main trading partners in 2004

Partner	Value (Mio ECU/euro)					Share (%)				
	2000	2001	2002	2003	2004	2000	2001	2002	2003	2004
Fish, crustaceans, molluscs - SITC 03										
Extra EU-25	11,704	12,830	12,417	12,329	12,096	100.0	100.0	100.0	100.0	100.0
Norway	2,336	2,168	2,057	1,937	1,956	20.0	16.9	16.6	15.7	16.2
Iceland	866	935	919	891	939	7.4	7.3	7.4	7.2	7.8
United States	440	585	656	531	599	3.8	4.6	5.3	4.3	5.0
China	497	676	350	505	584	4.2	5.3	2.8	4.1	4.8
Morocco	535	576	650	638	561	4.6	4.5	5.2	5.2	4.6
Argentina	482	662	547	640	492	4.1	5.2	4.4	5.2	4.1
Faroe Islands	364	443	435	411	367	3.1	3.5	3.5	3.3	3.0
Thailand	429	414	385	366	361	3.7	3.2	3.1	3.0	3.0
Canada	358	375	317	322	330	3.1	2.9	2.6	2.6	2.7
Russia	540	610	524	397	322	4.6	4.8	4.2	3.2	2.7
Total for all 10	6,847	7,444	6,839	6,638	6,509	58.5	58.0	55.1	53.8	53.8
Vegetables and fruit - SITC 05										
Extra EU-25	13,815	14,492	14,886	15,090	16,112	100.0	100.0	100.0	100.0	100.0
Turkey	1,471	1,678	1,528	1,477	1,878	10.6	11.6	10.3	9.8	11.7
United States	1,398	1,326	1,304	1,303	1,420	10.1	9.2	8.8	8.6	8.8
Brazil	1,132	998	1,122	1,151	1,028	8.2	6.9	7.5	7.6	6.4
South Africa	824	993	1,034	1,053	1,019	6.0	6.9	6.9	7.0	6.3
Costa Rica	605	657	771	821	886	4.4	4.5	5.2	5.4	5.5
China	621	666	773	780	829	4.5	4.6	5.2	5.2	5.1
Morocco	560	590	689	702	738	4.1	4.1	4.6	4.6	4.6
Ecuador	558	642	723	702	696	4.0	4.4	4.9	4.7	4.3
Chile	407	499	541	601	669	2.9	3.4	3.6	4.0	4.2
Columbia	393	416	483	495	547	2.8	2.9	3.2	3.3	3.4
Total for all 10	7,970	8,466	8,967	9,086	9,712	57.7	58.4	60.2	60.2	60.3
Coffee, tea, cocoa, spices - SITC 07										
Extra EU-25	7,874	6,980	6,978	7,386	6,795	100.0	100.0	100.0	100.0	100.0
Côte d'Ivoire	1,061	1,151	1,452	1,712	1,251	13.5	16.5	20.8	23.2	18.4
Brazil	1,188	1,033	924	894	938	15.1	14.8	13.2	12.1	13.8
Ghana	281	295	414	456	572	3.6	4.2	5.9	6.2	8.4
Switzerland	219	261	295	322	368	2.8	3.7	4.2	4.4	5.4
Vietnam	377	317	271	331	353	4.8	4.5	3.9	4.5	5.2
Colombia	598	482	393	360	326	7.6	6.9	5.6	4.9	4.8
Nigeria	128	208	300	404	272	1.6	3.0	4.3	5.5	4.0
Indonesia	417	280	308	279	248	5.3	4.0	4.4	3.8	3.6
India	415	302	258	236	239	5.3	4.3	3.7	3.2	3.5
Kenya	305	280	230	190	192	3.9	4.0	3.3	2.6	2.8
Total for all 10	4,989	4,610	4,844	5,183	4,758	63.4	66.0	69.4	70.2	70.0
Feeding stuff for animals - SITC 08										
Extra EU-25	5,573	6,346	6,203	5,891	6,500	100.0	100.0	100.0	100.0	100.0
Argentina	1,793	1,943	2,106	2,112	2,404	32.2	30.6	34.0	35.8	37.0
Brazil	1,687	2,214	2,040	1,965	2,325	30.3	34.9	32.9	33.4	35.8
United States	966	1,001	862	700	707	17.3	15.8	13.9	11.9	10.9
Peru	229	231	187	198	133	4.1	3.6	3.0	3.4	2.1
Malaysia	94	100	110	116	132	1.7	1.6	1.8	2.0	2.0
Liechtenstein	43	53	59	75	103	0.8	0.8	0.9	1.3	1.6
Indonesia	77	85	88	77	88	1.4	1.3	1.4	1.3	1.4
Iceland	80	90	153	113	82	1.4	1.4	2.5	1.9	1.3
Ukraine	29	65	42	60	79	0.5	1.0	0.7	1.0	1.2
Norway	90	83	132	82	65	1.6	1.3	2.1	1.4	1.0
Total for all 10	5,089	5,866	5,780	5,497	6,119	91.3	92.4	93.2	93.3	94.1

MAIN EU TRADING PARTNERS FOOD PRODUCTS

EXPORTS

Ranking of EU main trading partners in 2004

Partner	Value (Mio ECU/euro)					Share (%)				
	2000	2001	2002	2003	2004	2000	2001	2002	2003	2004
Cork and wood - SITC 24										
Extra EU-25	2,900	2,707	2,916	2,670	2,921	100.0	100.0	100.0	100.0	100.0
Japan	629	603	678	647	655	21.7	22.3	23.3	24.2	22.4
United States	286	381	550	430	632	9.9	14.1	18.9	16.1	21.6
Norway	339	337	357	363	373	11.7	12.4	12.2	13.6	12.8
Switzerland	212	190	189	199	204	7.3	7.0	6.5	7.5	7.0
Algeria	94	115	108	125	139	3.3	4.2	3.7	4.7	4.8
China	359	259	170	115	97	12.4	9.6	5.8	4.3	3.3
Egypt	227	151	138	105	88	7.8	5.6	4.7	3.9	3.0
Morocco	50	52	63	83	82	1.7	1.9	2.1	3.1	2.8
Saudi Arabia	87	76	101	89	70	3.0	2.8	3.5	3.3	2.4
Israel	72	60	58	59	51	2.5	2.2	2.0	2.2	1.8
Total for all 10	2,356	2,222	2,412	2,214	2,391	81.2	82.1	82.7	82.9	81.9
Textile fibres and their wastes - SITC 26										
Extra EU-25	1,719	1,606	1,735	1,851	1,949	100.0	100.0	100.0	100.0	100.0
Turkey	297	247	252	285	276	17.3	15.4	14.5	15.4	14.1
China	193	149	188	241	253	11.2	9.3	10.8	13.0	13.0
United States	118	116	112	88	99	6.9	7.2	6.5	4.8	5.1
Egypt	31	21	25	37	71	1.8	1.3	1.4	2.0	3.6
Japan	79	71	69	70	68	4.6	4.4	4.0	3.8	3.5
Romania	34	40	49	66	67	2.0	2.5	2.9	3.6	3.4
South Korea	45	42	68	48	61	2.6	2.6	3.9	2.6	3.1
Tunisia	55	56	53	47	55	3.2	3.5	3.1	2.6	2.8
India	45	57	48	75	54	2.6	3.6	2.8	4.1	2.8
Bulgaria	31	40	44	56	54	1.8	2.5	2.5	3.0	2.8
Total for all 10	928	839	909	1,014	1,057	54.0	52.2	52.4	54.8	54.2
Crude fertilizers - SITC 27										
Extra EU-25	1,629	1,664	1,709	1,670	1,801	100.0	100.0	100.0	100.0	100.0
Switzerland	180	222	255	248	246	11.1	13.3	14.9	14.9	13.7
United States	260	244	223	199	234	15.9	14.7	13.1	11.9	13.0
China	83	94	100	114	142	5.1	5.6	5.8	6.8	7.9
Norway	89	89	88	83	98	5.5	5.3	5.1	5.0	5.4
Japan	92	87	81	86	85	5.6	5.2	4.8	5.1	4.7
Turkey	41	38	40	51	71	2.5	2.3	2.3	3.0	3.9
Morocco	55	47	47	45	52	3.4	2.9	2.7	2.7	2.9
Russia	32	38	44	42	45	2.0	2.3	2.6	2.5	2.5
South Korea	48	50	54	48	41	2.9	3.0	3.1	2.9	2.3
Indonesia	24	26	29	29	39	1.5	1.6	1.7	1.7	2.2
Total for all 10	905	935	960	945	1,054	55.5	56.2	56.2	56.6	58.5
Metalliferous ores and metal scrap - SITC 28										
Extra EU-25	3,011	2,934	3,111	3,386	4,565	100.0	100.0	100.0	100.0	100.0
China	406	429	411	653	958	13.5	14.6	13.2	19.3	21.0
United States	387	335	287	304	585	12.9	11.4	9.2	9.0	12.8
Turkey	220	241	386	512	568	7.3	8.2	12.4	15.1	12.5
India	225	276	225	276	323	7.5	9.4	7.2	8.2	7.1
Taiwan	188	188	190	210	305	6.3	6.4	6.1	6.2	6.7
Switzerland	123	126	143	141	221	4.1	4.3	4.6	4.2	4.8
Norway	269	236	199	159	178	8.9	8.0	6.4	4.7	3.9
Malaysia	53	55	108	92	177	1.8	1.9	3.5	2.7	3.9
South Korea	160	101	179	123	173	5.3	3.5	5.8	3.6	3.8
Japan	197	174	181	195	163	6.5	5.9	5.8	5.8	3.6
Total for all 10	2,228	2,161	2,309	2,666	3,650	74.0	73.7	74.2	78.7	79.9

MAIN EU TRADING PARTNERS FOOD PRODUCTS

3B

IMPORTS

Ranking of EU main trading partners in 2004

Partner	Value (Mio ECU/euro)					Share (%)				
	2000	2001	2002	2003	2004	2000	2001	2002	2003	2004
Oil seeds and oleaginous fruits - SITC 22										
Extra EU-25	4,544	5,439	5,228	5,119	4,712	100.0	100.0	100.0	100.0	100.0
Brazil	1,431	2,159	2,012	2,136	2,278	31.5	39.7	38.5	41.7	48.3
United States	1,761	1,664	1,812	1,549	936	38.8	30.6	34.7	30.3	19.9
Paraguay	91	147	59	196	236	2.0	2.7	1.1	3.8	5.0
Canada	210	238	235	234	231	4.6	4.4	4.5	4.6	4.9
China	192	211	187	227	187	4.2	3.9	3.6	4.4	4.0
Argentina	261	337	449	219	168	5.8	6.2	8.6	4.3	3.6
Uruguay	0	4	55	83	114	0.0	0.1	1.1	1.6	2.4
Ukraine	128	163	20	106	98	2.8	3.0	0.4	2.1	2.1
Romania	32	33	32	55	86	0.7	0.6	0.6	1.1	1.8
India	54	61	46	54	86	1.2	1.1	0.9	1.1	1.8
Total for all 10	4,163	5,017	4,906	4,859	4,420	91.6	92.2	93.8	94.9	93.8
Cork and wood - SITC 24										
Extra EU-25	6,571	6,020	5,716	5,685	6,075	100.0	100.0	100.0	100.0	100.0
Russia	1,211	1,215	1,274	1,356	1,502	18.4	20.2	22.3	23.8	24.7
United States	1,021	881	746	662	632	15.5	14.6	13.0	11.6	10.4
Brazil	335	335	293	290	362	5.1	5.6	5.1	5.1	6.0
Cameroon	451	423	353	341	358	6.9	7.0	6.2	6.0	5.9
Canada	511	391	368	330	322	7.8	6.5	6.4	5.8	5.3
Malaysia	448	329	303	304	301	6.8	5.5	5.3	5.3	5.0
Ukraine	136	167	195	216	246	2.1	2.8	3.4	3.8	4.1
Indonesia	242	179	166	198	208	3.7	3.0	2.9	3.5	3.4
Romania	184	149	158	184	187	2.8	2.5	2.8	3.2	3.1
Belarus	89	95	117	144	186	1.4	1.6	2.0	2.5	3.1
Total for all 10	4,629	4,164	3,972	4,025	4,303	70.5	69.2	69.5	70.8	70.8
Pulp and waste paper - SITC 25										
Extra EU-25	6,385	5,197	4,558	4,179	4,237	100.0	100.0	100.0	100.0	100.0
United States	1,639	1,464	1,342	1,145	1,132	25.7	28.2	29.4	27.4	26.7
Canada	1,931	1,487	1,168	1,030	1,008	30.2	28.6	25.6	24.7	23.8
Brazil	855	594	625	727	817	13.4	11.4	13.7	17.4	19.3
Chile	452	363	321	305	345	7.1	7.0	7.0	7.3	8.1
Norway	329	305	289	244	240	5.2	5.9	6.3	5.8	5.7
Russia	340	233	174	164	165	5.3	4.5	3.8	3.9	3.9
Indonesia	150	240	161	137	111	2.3	4.6	3.5	3.3	2.6
Switzerland	119	87	89	73	77	1.9	1.7	1.9	1.8	1.8
South Africa	131	95	85	74	68	2.1	1.8	1.9	1.8	1.6
Argentina	53	47	41	40	45	0.8	0.9	0.9	1.0	1.1
Total for all 10	5,998	4,915	4,295	3,939	4,007	94.0	94.6	94.2	94.3	94.6
Metalliferous ores and metal scrap - SITC 28										
Extra EU-25	14,378	13,960	12,351	12,044	16,416	100.0	100.0	100.0	100.0	100.0
Brazil	1,812	1,829	1,657	1,717	2,166	12.6	13.1	13.4	14.3	13.2
Russia	1,421	1,069	864	1,005	2,103	9.9	7.7	7.0	8.3	12.8
United States	1,441	1,324	1,023	1,027	1,313	10.0	9.5	8.3	8.5	8.0
Canada	1,208	1,314	1,310	1,087	1,311	8.4	9.4	10.6	9.0	8.0
Chile	633	434	474	501	1,264	4.4	3.1	3.8	4.2	7.7
Australia	1,422	1,222	1,123	1,110	1,221	9.9	8.8	9.1	9.2	7.4
Ukraine	726	539	553	551	770	5.1	3.9	4.5	4.6	4.7
South Africa	894	861	777	631	765	6.2	6.2	6.3	5.2	4.7
Peru	161	180	289	222	413	1.1	1.3	2.3	1.8	2.5
Switzerland	503	498	349	318	411	3.5	3.6	2.8	2.6	2.5
Total for all 10	10,221	9,269	8,417	8,169	11,739	71.1	66.4	68.1	67.8	71.5

MAIN EU TRADING PARTNERS FOOD PRODUCTS

EXPORTS

Ranking of EU main trading partners in 2004

Partner	Value (Mio ECU/euro)					Share (%)				
	2000	2001	2002	2003	2004	2000	2001	2002	2003	2004
Petroleum oils, crude - SITC 333										
Extra EU-25	7,154	5,501	6,445	5,260	4,985	100.0	100.0	100.0	100.0	100.0
United States	6,114	4,514	5,048	4,450	4,220	85.5	82.1	78.3	84.6	84.7
Canada	328	738	999	612	549	4.6	13.4	15.5	11.6	11.0
Norway	80	73	20	78	132	1.1	1.3	0.3	1.5	2.7
China	126	65	239	29	34	1.8	1.2	3.7	0.6	0.7
Turkey	:	0	87	70	27	:	0.0	1.4	1.3	0.5
Croatia	:	0	0	0	19	:	0.0	0.0	0.0	0.4
British Virgin Islands	:	:	:	:	3	:	:	:	:	0.1
Faroe Islands	0	:	:	0	0	0.0	:	:	0.0	0.0
Australia	:	:	:	:	0	:	:	:	:	0.0
Bulgaria	:	0	:	:	0	:	0.0	:	:	0.0
Total for all 10	6,648	5,391	6,393	5,239	4,985	92.9	98.0	99.2	99.6	100.0
Petroleum products - SITC 334+335										
Extra EU-25	18,460	15,986	15,991	18,144	23,483	100.0	100.0	100.0	100.0	100.0
United States	4,827	4,327	4,260	5,045	7,595	26.1	27.1	26.6	27.8	32.3
Switzerland	2,034	1,730	1,675	2,396	2,224	11.0	10.8	10.5	13.2	9.5
Norway	773	811	723	737	853	4.2	5.1	4.5	4.1	3.6
Gibraltar	731	440	506	529	830	4.0	2.8	3.2	2.9	3.5
Nigeria	425	247	269	390	819	2.3	1.5	1.7	2.1	3.5
Turkey	670	284	221	339	645	3.6	1.8	1.4	1.9	2.7
Canada	211	253	269	347	601	1.1	1.6	1.7	1.9	2.6
Lebanon	336	239	203	331	441	1.8	1.5	1.3	1.8	1.9
Tunisia	402	439	339	386	439	2.2	2.7	2.1	2.1	1.9
Libya	309	375	310	286	409	1.7	2.3	1.9	1.6	1.7
Total for all 10	10,720	9,144	8,775	10,784	14,857	58.1	57.2	54.9	59.4	63.3

MAIN EU TRADING PARTNERS FOOD PRODUCTS

3B

IMPORTS

Ranking of EU main trading partners in 2004

Partner	Value (Mio ECU/euro)					Share (%)				
	2000	2001	2002	2003	2004	2000	2001	2002	2003	2004
Coal, coke and briquettes - SITC 32										
Extra EU-25	6,334	8,659	7,484	7,515	10,834	100.0	100.0	100.0	100.0	100.0
South Africa	1,432	2,082	1,840	1,863	2,108	22.6	24.0	24.6	24.8	19.5
Russia	527	977	881	972	1,964	8.3	11.3	11.8	12.9	18.1
Australia	1,255	1,602	1,545	1,413	1,736	19.8	18.5	20.6	18.8	16.0
China	367	604	479	620	1,123	5.8	7.0	6.4	8.3	10.4
Colombia	753	884	727	782	1,113	11.9	10.2	9.7	10.4	10.3
United States	1,044	1,166	821	694	989	16.5	13.5	11.0	9.2	9.1
Indonesia	291	416	423	429	587	4.6	4.8	5.6	5.7	5.4
Canada	280	396	320	275	369	4.4	4.6	4.3	3.7	3.4
Ukraine	47	63	45	88	232	0.7	0.7	0.6	1.2	2.1
Norway	33	81	69	89	131	0.5	0.9	0.9	1.2	1.2
Total for all 10	6,028	8,270	7,151	7,228	10,352	95.2	95.5	95.5	96.2	95.5
Petroleum oils, crude - SITC 333										
Extra EU-25	110,824	98,882	93,277	97,460	116,255	100.0	100.0	100.0	100.0	100.0
Russia	21,984	22,680	23,644	26,308	32,172	19.8	22.9	25.3	27.0	27.7
Norway	21,673	19,219	19,603	20,363	24,448	19.6	19.4	21.0	20.9	21.0
Saudi Arabia	13,018	9,957	9,187	10,166	12,263	11.7	10.1	9.8	10.4	10.5
Libya	10,648	9,472	7,658	9,138	11,649	9.6	9.6	8.2	9.4	10.0
Iran	7,213	5,587	4,701	6,022	7,017	6.5	5.6	5.0	6.2	6.0
Algeria	6,093	4,666	4,952	4,983	6,473	5.5	4.7	5.3	5.1	5.6
Kazakhstan	2,335	2,155	2,809	2,867	5,053	2.1	2.2	3.0	2.9	4.3
Nigeria	5,486	5,304	3,839	4,677	3,631	4.9	5.4	4.1	4.8	3.1
Iraq	6,295	3,552	2,748	1,527	2,436	5.7	3.6	2.9	1.6	2.1
Syria	2,889	3,610	3,683	2,544	1,956	2.6	3.7	3.9	2.6	1.7
Total for all 10	97,636	86,201	82,824	88,596	107,099	88.1	87.2	88.8	90.9	92.1
Petroleum products - SITC 334+335										
Extra EU-25	18,624	18,552	18,382	19,065	23,586	100.0	100.0	100.0	100.0	100.0
Russia	6,086	6,250	6,621	7,254	8,449	32.7	33.7	36.0	38.0	35.8
United States	1,104	1,038	931	760	1,485	5.9	5.6	5.1	4.0	6.3
Norway	1,458	1,092	1,072	1,291	1,380	7.8	5.9	5.8	6.8	5.9
Libya	1,793	1,495	1,428	1,268	1,309	9.6	8.1	7.8	6.6	5.5
United Emirates	515	742	722	712	1,150	2.8	4.0	3.9	3.7	4.9
Saudi Arabia	538	790	448	577	1,106	2.9	4.3	2.4	3.0	4.7
Belarus	230	276	355	670	1,105	1.2	1.5	1.9	3.5	4.7
Algérie	1,626	1,603	1,248	1,424	1,097	8.7	8.6	6.8	7.5	4.6
Koweit	880	753	461	592	707	4.7	4.1	2.5	3.1	3.0
Egypt	476	364	487	550	701	2.6	2.0	2.7	2.9	3.0
Total for all 10	14,705	14,403	13,772	15,096	18,488	79.0	77.6	74.9	79.2	78.4
Gas, natural and manufactured - SITC 34										
Extra EU-25	23,076	27,833	26,273	29,605	27,478	100.0	100.0	100.0	100.0	100.0
Norway	3,145	4,147	3,701	4,088	5,357	13.6	14.9	14.1	13.8	19.5
Russia	5,999	7,179	5,931	6,555	5,216	26.0	25.8	22.6	22.1	19.0
Algeria	4,424	4,756	4,512	4,214	3,600	19.2	17.1	17.2	14.2	13.1
Nigeria	409	419	400	707	900	1.8	1.5	1.5	2.4	3.3
Qatar	46	103	224	231	525	0.2	0.4	0.9	0.8	1.9
Kazakhstan	6	62	93	115	287	0.0	0.2	0.4	0.4	1.0
Turkmenistan	:	:	:	36	224	:	:	:	0.1	0.8
Saudi Arabia	67	7	3	12	173	0.3	0.0	0.0	0.0	0.6
Libya	177	198	135	154	144	0.8	0.7	0.5	0.5	0.5
Ukraine	124	35	136	186	143	0.5	0.1	0.5	0.6	0.5
Total for all 10	14,397	16,905	15,133	16,299	16,569	62.4	60.7	57.6	55.1	60.3

MAIN EU TRADING PARTNERS FOOD PRODUCTS

EXPORTS

Ranking of EU main trading partners in 2004

Partner	Value (Mio ECU/euro)					Share (%)				
	2000	2001	2002	2003	2004	2000	2001	2002	2003	2004
Organic chemicals - SITC 51										
Extra EU-25	31,574	33,323	33,731	32,520	33,625	100.0	100.0	100.0	100.0	100.0
United States	15,251	16,188	17,112	16,202	15,159	48.3	48.6	50.7	49.8	45.1
Switzerland	2,615	3,136	3,306	3,229	3,547	8.3	9.4	9.8	9.9	10.5
Japan	2,736	2,805	2,691	2,448	2,869	8.7	8.4	8.0	7.5	8.5
China	655	718	773	986	1,151	2.1	2.2	2.3	3.0	3.4
Turkey	802	688	672	706	902	2.5	2.1	2.0	2.2	2.7
Brazil	777	874	768	669	823	2.5	2.6	2.3	2.1	2.4
South Korea	692	609	622	615	757	2.2	1.8	1.8	1.9	2.3
Mexico	525	624	665	634	604	1.7	1.9	2.0	1.9	1.8
Singapore	253	283	341	334	589	0.8	0.8	1.0	1.0	1.8
Canada	588	752	562	639	589	1.9	2.3	1.7	2.0	1.8
Total for all 10	24,893	26,677	27,512	26,461	26,990	78.8	80.1	81.6	81.4	80.3
Medicinal and pharmaceutical products - SITC 54										
Extra EU-25	33,952	41,369	49,888	50,128	52,787	100.0	100.0	100.0	100.0	100.0
United States	10,402	12,945	18,930	19,012	19,981	30.6	31.3	37.9	37.9	37.9
Switzerland	4,021	4,945	5,971	5,775	6,485	11.8	12.0	12.0	11.5	12.3
Japan	2,377	2,750	2,952	2,602	2,943	7.0	6.6	5.9	5.2	5.6
Australia	1,326	1,513	1,699	2,051	2,313	3.9	3.7	3.4	4.1	4.4
Canada	1,125	1,770	1,982	2,242	2,288	3.3	4.3	4.0	4.5	4.3
Russia	904	1,381	1,230	1,353	1,712	2.7	3.3	2.5	2.7	3.2
Turkey	844	917	1,156	1,276	1,520	2.5	2.2	2.3	2.5	2.9
Mexico	551	714	768	785	876	1.6	1.7	1.5	1.6	1.7
Norway	672	724	836	824	873	2.0	1.8	1.7	1.6	1.7
Brazil	789	907	870	811	798	2.3	2.2	1.7	1.6	1.5
Total for all 10	23,012	28,567	36,393	36,732	39,788	67.8	69.1	72.9	73.3	75.4
Essential oils, perfume mat., cosmetics - SITC 55										
Extra EU-25	10,580	11,945	12,590	13,497	14,850	100.0	100.0	100.0	100.0	100.0
United States	1,615	1,811	1,905	2,729	3,277	15.3	15.2	15.1	20.2	22.1
Russia	632	877	1,020	1,085	1,333	6.0	7.3	8.1	8.0	9.0
Switzerland	917	984	1,034	1,011	1,015	8.7	8.2	8.2	7.5	6.8
Japan	732	739	688	712	709	6.9	6.2	5.5	5.3	4.8
Turkey	425	370	393	422	480	4.0	3.1	3.1	3.1	3.2
United Arab Emirates	314	359	426	427	452	3.0	3.0	3.4	3.2	3.0
Australia	241	373	365	380	440	2.3	3.1	2.9	2.8	3.0
Norway	396	411	415	484	434	3.7	3.4	3.3	3.6	2.9
Singapore	233	253	274	271	360	2.2	2.1	2.2	2.0	2.4
Saudi Arabia	341	354	375	362	334	3.2	3.0	3.0	2.7	2.2
Total for all 10	5,847	6,531	6,894	7,885	8,833	55.3	54.7	54.8	58.4	59.5
Plastics in primary forms - SITC 57										
Extra EU-25	10,754	10,808	11,173	11,306	13,632	100.0	100.0	100.0	100.0	100.0
Turkey	1,176	862	1,096	1,336	1,841	10.9	8.0	9.8	11.8	13.5
United States	1,528	1,466	1,494	1,439	1,583	14.2	13.6	13.4	12.7	11.6
Switzerland	1,038	1,038	940	968	1,101	9.7	9.6	8.4	8.6	8.1
China	399	520	629	716	994	3.7	4.8	5.6	6.3	7.3
Hong Kong	533	490	501	470	576	5.0	4.5	4.5	4.2	4.2
Russia	267	355	387	483	574	2.5	3.3	3.5	4.3	4.2
Japan	424	385	382	364	426	3.9	3.6	3.4	3.2	3.1
Israel	319	303	280	272	340	3.0	2.8	2.5	2.4	2.5
Brazil	308	306	323	292	329	2.9	2.8	2.9	2.6	2.4
South Korea	276	298	277	237	312	2.6	2.8	2.5	2.1	2.3
Total for all 10	6,269	6,024	6,308	6,576	8,076	58.3	55.7	56.5	58.2	59.2

MAIN EU TRADING PARTNERS FOOD PRODUCTS

3B

IMPORTS

Ranking of EU main trading partners in 2004

Partner	Value (Mio ECU/euro)					Share (%)				
	2000	2001	2002	2003	2004	2000	2001	2002	2003	2004
Organic chemicals - SITC 51										
Extra EU-25	19,588	19,880	21,255	21,928	23,886	100.0	100.0	100.0	100.0	100.0
United States	6,510	6,166	6,647	5,820	6,433	33.2	31.0	31.3	26.5	26.9
Singapore	1,292	1,496	1,713	3,085	3,948	6.6	7.5	8.1	14.1	16.5
Switzerland	2,967	3,393	4,285	3,891	3,937	15.1	17.1	20.2	17.7	16.5
Japan	1,978	2,040	2,025	1,848	1,976	10.1	10.3	9.5	8.4	8.3
China	873	1,000	1,104	1,310	1,417	4.5	5.0	5.2	6.0	5.9
Russia	772	729	661	792	875	3.9	3.7	3.1	3.6	3.7
India	599	590	690	754	818	3.1	3.0	3.2	3.4	3.4
Saudi Arabia	511	559	522	497	676	2.6	2.8	2.5	2.3	2.8
Norway	558	644	608	664	652	2.8	3.2	2.9	3.0	2.7
Israel	346	316	313	344	351	1.8	1.6	1.5	1.6	1.5
Total for all 10	16,407	16,933	18,567	19,004	21,084	83.8	85.2	87.4	86.7	88.3
Inorganic chemicals - SITC 52										
Extra EU-25	5,723	6,151	5,345	5,548	6,239	100.0	100.0	100.0	100.0	100.0
Russia	896	972	969	1,010	1,282	15.6	15.8	18.1	18.2	20.5
United States	1,395	1,472	972	916	983	24.4	23.9	18.2	16.5	15.8
China	432	567	385	423	510	7.5	9.2	7.2	7.6	8.2
Canada	143	221	272	389	454	2.5	3.6	5.1	7.0	7.3
Norway	409	402	406	400	338	7.2	6.5	7.6	7.2	5.4
Israel	181	182	162	164	221	3.2	3.0	3.0	3.0	3.5
Japan	231	225	210	202	198	4.0	3.7	3.9	3.6	3.2
Switzerland	116	111	100	93	160	2.0	1.8	1.9	1.7	2.6
Morocco	161	164	127	86	158	2.8	2.7	2.4	1.5	2.5
Chile	90	104	105	124	157	1.6	1.7	2.0	2.2	2.5
Total for all 10	4,054	4,419	3,707	3,806	4,462	70.8	71.8	69.4	68.6	71.5
Medicinal and pharmaceutical products - SITC 54										
Extra EU-25	18,350	23,443	27,044	26,043	29,784	100.0	100.0	100.0	100.0	100.0
United States	8,347	11,451	13,402	12,904	14,502	45.5	48.8	49.6	49.5	48.7
Switzerland	6,374	7,826	9,148	8,600	10,375	34.7	33.4	33.8	33.0	34.8
Japan	977	1,144	1,096	1,126	1,213	5.3	4.9	4.1	4.3	4.1
China	519	570	716	748	731	2.8	2.4	2.6	2.9	2.5
Canada	190	192	262	542	545	1.0	0.8	1.0	2.1	1.8
Israel	418	579	559	399	450	2.3	2.5	2.1	1.5	1.5
Australia	406	379	301	279	385	2.2	1.6	1.1	1.1	1.3
India	96	129	189	226	278	0.5	0.5	0.7	0.9	0.9
Norway	163	169	197	205	241	0.9	0.7	0.7	0.8	0.8
Singapore	121	227	285	199	225	0.7	1.0	1.1	0.8	0.8
Total for all 10	17,611	22,665	26,154	25,230	28,946	96.0	96.7	96.7	96.9	97.2
Plastics in primary forms - SITC 57										
Extra EU-25	6,608	6,553	6,612	6,812	7,230	100.0	100.0	100.0	100.0	100.0
United States	2,281	2,275	2,215	2,148	2,252	34.5	34.7	33.5	31.5	31.1
Switzerland	667	680	724	750	770	10.1	10.4	10.9	11.0	10.7
Saudi Arabia	301	437	503	536	720	4.6	6.7	7.6	7.9	10.0
Japan	622	647	629	673	704	9.4	9.9	9.5	9.9	9.7
Norway	490	467	448	460	527	7.4	7.1	6.8	6.7	7.3
South Korea	433	330	400	398	414	6.6	5.0	6.0	5.8	5.7
Taiwan	170	164	170	170	179	2.6	2.5	2.6	2.5	2.5
China	70	80	144	236	161	1.1	1.2	2.2	3.5	2.2
Singapore	75	64	90	89	154	1.1	1.0	1.4	1.3	2.1
Croatia	142	106	92	93	110	2.1	1.6	1.4	1.4	1.5
Total for all 10	5,251	5,250	5,416	5,553	5,991	79.5	80.1	81.9	81.5	82.9

MAIN EU TRADING PARTNERS FOOD PRODUCTS

EXPORTS

Ranking of EU main trading partners in 2004

Partner	Value (Mio ECU/euro)					Share (%)				
	2000	2001	2002	2003	2004	2000	2001	2002	2003	2004
Power generating machinery and equipment - SITC 71										
Extra EU-25	36,318	40,898	37,177	34,854	38,247	100.0	100.0	100.0	100.0	100.0
United States	16,124	18,888	15,267	12,234	12,044	44.4	46.2	41.1	35.1	31.5
China	1,321	1,515	1,693	2,018	2,757	3.6	3.7	4.6	5.8	7.2
Turkey	1,070	949	1,249	1,330	1,794	2.9	2.3	3.4	3.8	4.7
Canada	1,578	1,639	1,489	1,549	1,716	4.3	4.0	4.0	4.4	4.5
Switzerland	1,558	1,472	1,329	1,119	1,219	4.3	3.6	3.6	3.2	3.2
Japan	698	818	760	823	1,114	1.9	2.0	2.0	2.4	2.9
Singapore	864	971	821	783	1,036	2.4	2.4	2.2	2.2	2.7
Hong Kong	947	969	766	1,039	951	2.6	2.4	2.1	3.0	2.5
Saudi Arabia	644	789	715	860	930	1.8	1.9	1.9	2.5	2.4
United Arab Emirates	628	648	748	790	915	1.7	1.6	2.0	2.3	2.4
Total for all 10	25,433	28,658	24,835	22,544	24,475	70.0	70.1	66.8	64.7	64.0
Machinery specialized for particular ind. - SITC 72										
Extra EU-25	44,732	47,479	47,796	47,419	53,305	100.0	100.0	100.0	100.0	100.0
United States	11,480	10,609	9,463	8,993	10,063	25.7	22.3	19.8	19.0	18.9
China	2,905	3,954	5,097	5,468	6,390	6.5	8.3	10.7	11.5	12.0
Russia	1,461	2,095	2,282	2,435	3,213	3.3	4.4	4.8	5.1	6.0
Turkey	1,763	1,248	2,011	2,434	2,537	3.9	2.6	4.2	5.1	4.8
Switzerland	2,178	2,201	2,030	2,021	2,099	4.9	4.6	4.2	4.3	3.9
Iran	518	661	1,174	1,447	1,586	1.2	1.4	2.5	3.1	3.0
Australia	971	990	1,176	1,182	1,413	2.2	2.1	2.5	2.5	2.7
Norway	1,114	1,292	1,279	1,196	1,360	2.5	2.7	2.7	2.5	2.6
Japan	1,416	1,637	1,452	1,347	1,340	3.2	3.4	3.0	2.8	2.5
India	728	776	799	848	1,100	1.6	1.6	1.7	1.8	2.1
Total for all 10	24,534	25,463	26,762	27,370	31,103	54.8	53.6	56.0	57.7	58.3
General industry machinery and equipment - SITC 74										
Extra EU-25	46,306	50,249	52,517	52,891	60,408	100.0	100.0	100.0	100.0	100.0
United States	10,987	11,054	10,992	10,500	11,465	23.7	22.0	20.9	19.9	19.0
China	2,024	2,748	3,418	4,122	5,304	4.4	5.5	6.5	7.8	8.8
Switzerland	3,160	3,345	3,301	3,206	3,503	6.8	6.7	6.3	6.1	5.8
Russia	1,405	2,083	2,359	2,560	3,318	3.0	4.1	4.5	4.8	5.5
Turkey	1,582	1,266	1,532	1,639	2,092	3.4	2.5	2.9	3.1	3.5
South Korea	1,272	1,463	1,761	1,765	1,991	2.7	2.9	3.4	3.3	3.3
Japan	1,624	1,782	1,715	1,729	1,889	3.5	3.5	3.3	3.3	3.1
Norway	1,467	1,594	1,744	1,745	1,860	3.2	3.2	3.3	3.3	3.1
Iran	761	1,007	1,287	1,379	1,521	1.6	2.0	2.5	2.6	2.5
Australia	1,050	1,085	1,232	1,349	1,506	2.3	2.2	2.3	2.6	2.5
Total for all 10	25,330	27,427	29,341	29,994	34,450	54.7	54.6	55.9	56.7	57.0
Telecommunication, sound, TV, video - SITC 76										
Extra EU-25	39,424	37,257	31,452	30,781	35,502	100.0	100.0	100.0	100.0	100.0
United States	5,464	5,550	5,423	4,613	4,238	13.9	14.9	17.2	15.0	11.9
Russia	984	1,622	1,984	2,500	3,678	2.5	4.4	6.3	8.1	10.4
United Arab Emirates	1,059	1,432	1,599	2,651	3,370	2.7	3.8	5.1	8.6	9.5
China	3,730	3,325	1,750	1,783	2,121	9.5	8.9	5.6	5.8	6.0
Switzerland	2,068	1,924	1,792	1,481	1,682	5.2	5.2	5.7	4.8	4.7
Turkey	2,665	1,065	780	865	1,173	6.8	2.9	2.5	2.8	3.3
Norway	1,155	1,096	1,025	995	1,141	2.9	2.9	3.3	3.2	3.2
Hong Kong	1,793	1,743	1,664	1,111	1,098	4.5	4.7	5.3	3.6	3.1
India	393	459	625	728	953	1.0	1.2	2.0	2.4	2.7
South Africa	1,118	949	901	752	927	2.8	2.5	2.9	2.4	2.6
Total for all 10	20,427	19,167	17,544	17,479	20,380	51.8	51.4	55.8	56.8	57.4

MAIN EU TRADING PARTNERS FOOD PRODUCTS

3B

IMPORTS

Ranking of EU main trading partners in 2004

Partner	Value (Mio ECU/euro)					Share (%)				
	2000	2001	2002	2003	2004	2000	2001	2002	2003	2004
Power generating machinery and equipment - SITC 71										
Extra EU-25	30,650	30,854	28,006	25,370	26,082	100.0	100.0	100.0	100.0	100.0
United States	19,008	18,855	16,221	14,128	13,322	62.0	61.1	57.9	55.7	51.1
Japan	3,044	3,017	2,872	2,792	3,223	9.9	9.8	10.3	11.0	12.4
Switzerland	1,320	1,439	1,180	1,246	1,357	4.3	4.7	4.2	4.9	5.2
China	865	1,003	1,058	994	1,076	2.8	3.3	3.8	3.9	4.1
Canada	1,144	1,144	1,144	939	1,053	3.7	3.7	4.1	3.7	4.0
Brazil	546	603	718	734	854	1.8	2.0	2.6	2.9	3.3
Turkey	324	481	477	490	610	1.1	1.6	1.7	1.9	2.3
South Africa	93	75	142	230	399	0.3	0.2	0.5	0.9	1.5
South Korea	320	279	281	278	331	1.0	0.9	1.0	1.1	1.3
Norway	341	265	271	302	319	1.1	0.9	1.0	1.2	1.2
Total for all 10	27,005	27,159	24,364	22,134	22,544	88.1	88.0	87.0	87.2	86.4
Machinery specialized for particular ind. - SITC 72										
Extra EU-25	16,507	15,763	13,908	13,617	14,329	100.0	100.0	100.0	100.0	100.0
United States	5,898	5,500	4,518	3,927	3,927	35.7	34.9	32.5	28.8	27.4
Japan	3,549	2,992	2,540	2,669	3,076	21.5	19.0	18.3	19.6	21.5
Switzerland	3,416	3,525	3,020	2,916	2,868	20.7	22.4	21.7	21.4	20.0
China	309	378	452	593	766	1.9	2.4	3.3	4.4	5.3
South Korea	459	486	507	553	588	2.8	3.1	3.6	4.1	4.1
Norway	409	438	427	453	503	2.5	2.8	3.1	3.3	3.5
Turkey	89	96	171	268	339	0.5	0.6	1.2	2.0	2.4
Canada	477	390	421	380	329	2.9	2.5	3.0	2.8	2.3
Brazil	165	165	153	176	254	1.0	1.0	1.1	1.3	1.8
Taiwan	280	250	231	194	216	1.7	1.6	1.7	1.4	1.5
Total for all 10	15,051	14,221	12,440	12,129	12,867	91.2	90.2	89.4	89.1	89.8
General industry machinery and equipment - SITC 74										
Extra EU-25	26,717	26,948	24,850	24,430	27,194	100.0	100.0	100.0	100.0	100.0
United States	9,547	9,191	7,849	6,709	6,389	35.7	34.1	31.6	27.5	23.5
Japan	5,726	5,234	4,672	4,596	4,856	21.4	19.4	18.8	18.8	17.9
China	1,678	2,096	2,335	2,896	4,615	6.3	7.8	9.4	11.9	17.0
Switzerland	3,089	3,172	3,079	3,060	3,269	11.6	11.8	12.4	12.5	12.0
South Africa	803	1,174	941	976	1,031	3.0	4.4	3.8	4.0	3.8
Thailand	586	559	528	638	909	2.2	2.1	2.1	2.6	3.3
South Korea	781	784	660	692	852	2.9	2.9	2.7	2.8	3.1
Taiwan	641	644	593	547	580	2.4	2.4	2.4	2.2	2.1
Canada	538	567	492	512	469	2.0	2.1	2.0	2.1	1.7
Turkey	208	249	316	414	448	0.8	0.9	1.3	1.7	1.6
Total for all 10	23,597	23,669	21,465	21,041	23,417	88.3	87.8	86.4	86.1	86.1
Telecommunication, sound, TV, video - SITC 76										
Extra EU-25	46,666	45,003	40,850	42,519	53,588	100.0	100.0	100.0	100.0	100.0
China	6,841	8,320	9,993	13,054	17,396	14.7	18.5	24.5	30.7	32.5
Japan	8,561	7,790	7,318	7,456	8,103	18.3	17.3	17.9	17.5	15.1
South Korea	3,153	2,661	3,366	3,846	6,354	6.8	5.9	8.2	9.0	11.9
United States	12,769	11,096	6,564	4,465	4,032	27.4	24.7	16.1	10.5	7.5
Taiwan	1,742	1,900	1,715	2,175	2,830	3.7	4.2	4.2	5.1	5.3
Turkey	932	1,029	1,509	1,473	2,104	2.0	2.3	3.7	3.5	3.9
Malaysia	2,422	2,790	2,332	1,857	2,065	5.2	6.2	5.7	4.4	3.9
Singapore	1,481	1,006	692	757	1,449	3.2	2.2	1.7	1.8	2.7
Thailand	1,132	956	908	961	1,240	2.4	2.1	2.2	2.3	2.3
United Arab Emirates	66	153	243	710	1,174	0.1	0.3	0.6	1.7	2.2
Total for all 10	39,099	37,702	34,639	36,755	46,747	83.8	83.8	84.8	86.4	87.2

MAIN EU TRADING PARTNERS FOOD PRODUCTS

EXPORTS

Ranking of EU main trading partners in 2004

Partner	Value (Mio ECU/euro)					Share (%)				
	2000	2001	2002	2003	2004	2000	2001	2002	2003	2004
Office machines and computers - SITC 75										
Extra EU-25	28,401	28,027	25,884	24,029	25,118	100.0	100.0	100.0	100.0	100.0
United States	8,764	7,605	6,864	5,980	5,813	30.9	27.1	26.5	24.9	23.1
Switzerland	3,277	3,459	3,092	2,971	2,944	11.5	12.3	11.9	12.4	11.7
Russia	1,142	1,479	1,580	1,745	1,974	4.0	5.3	6.1	7.3	7.9
Norway	1,410	1,380	1,300	1,300	1,351	5.0	4.9	5.0	5.4	5.4
Japan	2,426	2,333	1,540	1,189	1,023	8.5	8.3	6.0	5.0	4.1
South Africa	874	866	719	814	886	3.1	3.1	2.8	3.4	3.5
United Arab Emirates	602	699	808	726	850	2.1	2.5	3.1	3.0	3.4
Singapore	997	913	998	801	808	3.5	3.3	3.9	3.3	3.2
Hong Kong	678	631	577	650	745	2.4	2.3	2.2	2.7	3.0
Turkey	925	457	553	551	723	3.3	1.6	2.1	2.3	2.9
Total for all 10	21,093	19,821	18,030	16,727	17,117	74.3	70.7	69.7	69.6	68.1
of which computer equipment - SITC 752										
Extra EU-25	14,191	13,746	12,338	11,885	13,138	100.0	100.0	100.0	100.0	100.0
United States	3,398	2,746	2,357	2,223	2,430	23.9	20.0	19.1	18.7	18.5
Switzerland	2,003	2,139	1,850	1,896	1,780	14.1	15.6	15.0	16.0	13.5
Russia	825	1,093	1,050	1,176	1,330	5.8	7.9	8.5	9.9	10.1
Norway	902	902	843	854	884	6.4	6.6	6.8	7.2	6.7
Japan	1,511	1,266	668	506	537	10.7	9.2	5.4	4.3	4.1
United Arab Emirates	375	448	491	420	516	2.6	3.3	4.0	3.5	3.9
South Africa	463	476	422	447	475	3.3	3.5	3.4	3.8	3.6
Turkey	607	284	381	367	458	4.3	2.1	3.1	3.1	3.5
Israel	444	418	346	284	282	3.1	3.0	2.8	2.4	2.1
Singapore	442	334	287	194	274	3.1	2.4	2.3	1.6	2.1
Total for all 10	10,971	10,106	8,696	8,367	8,965	77.3	73.5	70.5	70.4	68.2
Electrical machinery - SITC 77										
Extra EU-25	67,110	66,534	62,069	62,126	69,472	100.0	100.0	100.0	100.0	100.0
United States	15,682	14,658	14,279	13,387	14,091	23.4	22.0	23.0	21.5	20.3
China	2,711	3,372	3,533	4,421	5,211	4.0	5.1	5.7	7.1	7.5
Switzerland	3,468	3,448	3,136	3,178	3,625	5.2	5.2	5.1	5.1	5.2
Singapore	4,183	3,635	3,165	3,295	3,417	6.2	5.5	5.1	5.3	4.9
Malaysia	3,177	3,385	3,077	3,225	3,314	4.7	5.1	5.0	5.2	4.8
Russia	1,284	1,885	2,135	2,361	3,257	1.9	2.8	3.4	3.8	4.7
Turkey	2,087	1,574	2,147	2,212	2,783	3.1	2.4	3.5	3.6	4.0
Hong Kong	2,606	2,305	2,305	2,292	2,656	3.9	3.5	3.7	3.7	3.8
Japan	2,913	3,021	2,656	2,436	2,607	4.3	4.5	4.3	3.9	3.8
Taiwan	2,514	1,926	1,864	1,852	2,066	3.7	2.9	3.0	3.0	3.0
Total for all 10	40,627	39,208	38,298	38,658	43,027	60.5	58.9	61.7	62.2	61.9
of which valves, transistors etc. - SITC 776										
Extra EU-25	24,392	21,578	18,013	18,584	20,930	100.0	100.0	100.0	100.0	100.0
United States	5,068	4,306	3,917	3,789	3,623	20.8	20.0	21.7	20.4	17.3
Malaysia	2,393	2,691	2,426	2,709	2,836	9.8	12.5	13.5	14.6	13.5
Singapore	2,980	2,559	2,170	2,356	2,318	12.2	11.9	12.0	12.7	11.1
China	829	897	940	1,149	1,593	3.4	4.2	5.2	6.2	7.6
Hong Kong	1,106	919	1,015	1,083	1,412	4.5	4.3	5.6	5.8	6.7
Taiwan	1,741	1,211	1,200	1,165	1,229	7.1	5.6	6.7	6.3	5.9
Turkey	668	591	982	941	1,115	2.7	2.7	5.5	5.1	5.3
Philippines	1,318	1,303	771	737	920	5.4	6.0	4.3	4.0	4.4
South Korea	1,546	1,038	755	722	866	6.3	4.8	4.2	3.9	4.1
Japan	1,064	1,037	786	649	789	4.4	4.8	4.4	3.5	3.8
Total for all 10	18,713	16,551	14,961	15,302	16,700	76.7	76.7	83.1	82.3	79.8

MAIN EU TRADING PARTNERS FOOD PRODUCTS

3B

IMPORTS

Ranking of EU main trading partners in 2004

Partner	Value (Mio ECU/euro)					Share (%)				
	2000	2001	2002	2003	2004	2000	2001	2002	2003	2004
Office machines and computers - SITC 75										
Extra EU-25	72,227	66,944	63,627	62,019	65,729	100.0	100.0	100.0	100.0	100.0
China	8,206	10,140	12,257	16,777	21,325	11.4	15.1	19.3	27.1	32.4
United States	16,575	15,083	13,270	11,338	10,981	22.9	22.5	20.9	18.3	16.7
Taiwan	10,284	10,098	9,399	8,371	7,952	14.2	15.1	14.8	13.5	12.1
Japan	11,212	8,951	7,503	6,290	6,124	15.5	13.4	11.8	10.1	9.3
Singapore	6,132	5,457	5,081	4,701	4,916	8.5	8.2	8.0	7.6	7.5
South Korea	4,511	3,639	3,872	3,399	3,163	6.2	5.4	6.1	5.5	4.8
Malaysia	3,883	3,439	3,091	2,733	2,917	5.4	5.1	4.9	4.4	4.4
Thailand	1,865	1,960	1,764	1,713	1,943	2.6	2.9	2.8	2.8	3.0
Hong Kong	1,581	1,344	1,563	1,639	1,695	2.2	2.0	2.5	2.6	2.6
Philippines	2,751	2,604	2,292	1,529	1,398	3.8	3.9	3.6	2.5	2.1
Total for all 10	66,999	62,714	60,092	58,490	62,414	92.8	93.7	94.4	94.3	95.0
of which computer equipment - SITC 752										
Extra EU-25	37,689	36,100	36,515	37,088	39,864	100.0	100.0	100.0	100.0	100.0
China	4,698	5,444	7,340	11,263	14,707	12.5	15.1	20.1	30.4	36.9
United States	7,268	6,669	6,473	5,478	5,838	19.3	18.5	17.7	14.8	14.6
Taiwan	5,786	5,941	5,889	5,151	5,243	15.4	16.5	16.1	13.9	13.2
Singapore	4,074	3,695	3,628	3,307	2,931	10.8	10.2	9.9	8.9	7.4
Japan	5,239	3,652	3,142	2,528	2,228	13.9	10.1	8.6	6.8	5.6
Malaysia	2,218	2,273	2,102	1,861	1,746	5.9	6.3	5.8	5.0	4.4
South Korea	2,689	2,725	2,482	2,185	1,682	7.1	7.5	6.8	5.9	4.2
Thailand	1,529	1,619	1,411	1,439	1,558	4.1	4.5	3.9	3.9	3.9
Philippines	1,521	1,665	1,698	1,301	1,164	4.0	4.6	4.7	3.5	2.9
Hong Kong	436	342	519	710	810	1.2	0.9	1.4	1.9	2.0
Total for all 10	35,459	34,026	34,682	35,224	37,906	94.1	94.3	95.0	95.0	95.1
Electrical machinery - SITC 77										
Extra EU-25	90,645	78,996	70,594	69,348	74,530	100.0	100.0	100.0	100.0	100.0
China	8,485	8,387	9,791	11,404	14,522	9.4	10.6	13.9	16.4	19.5
United States	21,025	19,367	14,939	12,392	11,236	23.2	24.5	21.2	17.9	15.1
Japan	16,400	12,170	9,585	9,364	9,791	18.1	15.4	13.6	13.5	13.1
South Korea	5,133	4,032	3,564	4,222	5,084	5.7	5.1	5.0	6.1	6.8
Malaysia	4,220	3,634	5,081	5,475	4,930	4.7	4.6	7.2	7.9	6.6
Taiwan	4,806	3,913	3,944	3,648	4,111	5.3	5.0	5.6	5.3	5.5
Singapore	4,739	3,260	3,838	3,331	3,551	5.2	4.1	5.4	4.8	4.8
Switzerland	3,520	3,625	3,226	3,157	3,313	3.9	4.6	4.6	4.6	4.4
Philippines	2,084	2,127	4,132	3,283	3,252	2.3	2.7	5.9	4.7	4.4
Costa Rica	322	181	1,709	1,560	1,900	0.4	0.2	2.4	2.2	2.5
Total for all 10	70,734	60,697	59,808	57,837	61,689	78.0	76.8	84.7	83.4	82.8
of which valves, transistors etc. - SITC 776										
Extra EU-25	42,378	34,642	29,404	27,896	28,392	100.0	100.0	100.0	100.0	100.0
United States	9,115	8,133	5,949	4,972	4,397	21.5	23.5	20.2	17.8	15.5
Malaysia	3,358	2,934	4,323	4,663	4,078	7.9	8.5	14.7	16.7	14.4
Japan	6,149	4,463	3,230	3,209	3,331	14.5	12.9	11.0	11.5	11.7
Singapore	3,827	2,472	3,221	2,786	2,982	9.0	7.1	11.0	10.0	10.5
Philippines	1,524	1,695	3,597	2,889	2,778	3.6	4.9	12.2	10.4	9.8
South Korea	3,260	2,385	2,031	2,185	2,301	7.7	6.9	6.9	7.8	8.1
Taiwan	2,324	1,789	1,944	1,802	2,113	5.5	5.2	6.6	6.5	7.4
China	638	646	1,020	1,449	2,092	1.5	1.9	3.5	5.2	7.4
Costa Rica	301	161	1,680	1,523	1,842	0.7	0.5	5.7	5.5	6.5
Thailand	589	409	579	539	558	1.4	1.2	2.0	1.9	2.0
Total for all 10	31,086	25,087	27,574	26,017	26,472	73.4	72.4	93.8	93.3	93.2

MAIN EU TRADING PARTNERS FOOD PRODUCTS

EXPORTS

Ranking of EU main trading partners in 2004

Partner	Value (Mio ECU/euro)					Share (%)				
	2000	2001	2002	2003	2004	2000	2001	2002	2003	2004
Road vehicles - SITC 78										
Extra EU-25	75,627	81,926	90,121	91,158	98,304	100.0	100.0	100.0	100.0	100.0
United States	27,103	29,560	34,597	33,076	32,563	35.8	36.1	38.4	36.3	33.1
Turkey	5,413	1,632	2,251	4,257	7,157	7.2	2.0	2.5	4.7	7.3
Japan	6,412	6,175	6,208	5,917	6,320	8.5	7.5	6.9	6.5	6.4
Switzerland	5,588	6,304	5,943	5,531	5,664	7.4	7.7	6.6	6.1	5.8
Russia	1,409	2,752	3,161	3,306	3,663	1.9	3.4	3.5	3.6	3.7
China	1,270	2,026	2,650	4,175	3,343	1.7	2.5	2.9	4.6	3.4
Norway	2,321	2,445	2,589	2,511	3,047	3.1	3.0	2.9	2.8	3.1
South Africa	1,723	2,116	2,047	2,332	2,980	2.3	2.6	2.3	2.6	3.0
Australia	1,624	2,080	2,260	2,433	2,543	2.1	2.5	2.5	2.7	2.6
Iran	403	698	1,026	1,459	2,317	0.5	0.9	1.1	1.6	2.4
Total for all 10	53,266	55,790	62,731	64,999	69,596	70.4	68.1	69.6	71.3	70.8
of which passenger cars etc. - SITC 781										
Extra EU-25	48,283	52,457	59,143	58,067	60,866	100.0	100.0	100.0	100.0	100.0
United States	20,691	22,946	27,636	26,032	25,341	42.9	43.7	46.7	44.8	41.6
Japan	5,503	5,150	4,941	4,427	4,677	11.4	9.8	8.4	7.6	7.7
Switzerland	3,776	4,394	4,210	3,867	3,891	7.8	8.4	7.1	6.7	6.4
Turkey	3,207	462	809	1,879	3,563	6.6	0.9	1.4	3.2	5.9
Russia	858	1,843	2,132	2,093	2,025	1.8	3.5	3.6	3.6	3.3
Norway	1,410	1,521	1,546	1,428	1,789	2.9	2.9	2.6	2.5	2.9
Australia	1,110	1,507	1,612	1,696	1,672	2.3	2.9	2.7	2.9	2.7
Canada	866	861	1,466	1,559	1,526	1.8	1.6	2.5	2.7	2.5
South Africa	694	788	782	892	1,377	1.4	1.5	1.3	1.5	2.3
China	215	509	966	1,914	1,353	0.4	1.0	1.6	3.3	2.2
Total for all 10	38,332	39,981	46,101	45,788	47,212	79.4	76.2	77.9	78.9	77.6
Aircraft, spacecraft etc. - SITC 792										
Extra EU-25	37,479	39,669	33,206	30,290	31,465	100.0	100.0	100.0	100.0	100.0
United States	15,321	16,534	13,677	9,316	9,320	40.9	41.7	41.2	30.8	29.6
China	968	1,098	1,405	1,456	2,197	2.6	2.8	4.2	4.8	7.0
Switzerland	3,792	2,917	1,730	2,641	1,461	10.1	7.4	5.2	8.7	4.6
Canada	1,771	2,739	2,404	1,413	1,372	4.7	6.9	7.2	4.7	4.4
United Arab Emirates	984	1,281	956	1,120	1,303	2.6	3.2	2.9	3.7	4.1
Qatar	214	604	457	701	1,251	0.6	1.5	1.4	2.3	4.0
Australia	669	289	409	525	1,071	1.8	0.7	1.2	1.7	3.4
Russia	142	191	133	593	869	0.4	0.5	0.4	2.0	2.8
Singapore	248	284	234	666	847	0.7	0.7	0.7	2.2	2.7
Bermuda	504	1,173	545	692	828	1.3	3.0	1.6	2.3	2.6
Total for all 10	24,615	27,110	21,950	19,123	20,518	65.7	68.3	66.1	63.1	65.2
Ships, boats etc. - SITC 793										
Extra EU-25	10,501	11,382	12,718	10,862	11,154	100.0	100.0	100.0	100.0	100.0
Norway	999	1,161	933	1,020	1,885	9.5	10.2	7.3	9.4	16.9
United States	1,134	2,472	2,499	1,843	1,196	10.8	21.7	19.7	17.0	10.7
Cayman Islands	955	1,055	1,430	1,268	1,048	9.1	9.3	11.2	11.7	9.4
Panama	670	237	743	834	904	6.4	2.1	5.8	7.7	8.1
British Virgin Islands	208	176	277	258	818	2.0	1.5	2.2	2.4	7.3
Bermuda	626	1,244	1,247	712	733	6.0	10.9	9.8	6.6	6.6
Bahamas	818	518	1,021	1,115	482	7.8	4.6	8.0	10.3	4.3
Egypt	9	7	10	14	367	0.1	0.1	0.1	0.1	3.3
Qatar	9	0	1	1	329	0.1	0.0	0.0	0.0	2.9
Liberia	2,006	1,611	887	614	318	19.1	14.2	7.0	5.7	2.8
Total for all 10	7,435	8,481	9,048	7,679	8,079	70.8	74.5	71.1	70.7	72.4

MAIN EU TRADING PARTNERS FOOD PRODUCTS

3B

IMPORTS

Ranking of EU main trading partners in 2004

Partner	Value (Mio ECU/euro)					Share (%)				
	2000	2001	2002	2003	2004	2000	2001	2002	2003	2004
Road vehicles - SITC 78										
Extra EU-25	38,052	36,826	38,069	40,925	45,276	100.0	100.0	100.0	100.0	100.0
Japan	18,519	16,225	16,744	17,575	18,160	48.7	44.1	44.0	42.9	40.1
United States	5,675	6,459	6,728	6,813	6,733	14.9	17.5	17.7	16.6	14.9
South Korea	4,000	3,539	3,656	4,331	5,551	10.5	9.6	9.6	10.6	12.3
Turkey	1,253	2,090	2,576	3,407	5,162	3.3	5.7	6.8	8.3	11.4
China	834	711	760	953	1,279	2.2	1.9	2.0	2.3	2.8
Taiwan	1,411	1,129	1,006	1,080	1,274	3.7	3.1	2.6	2.6	2.8
Thailand	783	1,173	1,119	944	840	2.1	3.2	2.9	2.3	1.9
Switzerland	731	816	806	720	787	1.9	2.2	2.1	1.8	1.7
Mexico	696	832	510	908	782	1.8	2.3	1.3	2.2	1.7
South Africa	712	901	1,101	842	724	1.9	2.4	2.9	2.1	1.6
Total for all 10	34,614	33,875	35,006	37,573	41,293	91.0	92.0	92.0	91.8	91.2
of which passenger cars etc. - SITC 781										
Extra EU-25	19,753	19,101	20,382	23,257	26,246	100.0	100.0	100.0	100.0	100.0
Japan	11,497	9,730	10,341	11,518	12,140	58.2	50.9	50.7	49.5	46.3
South Korea	3,427	3,096	3,270	3,968	5,189	17.3	16.2	16.0	17.1	19.8
United States	2,156	2,948	3,781	4,238	4,416	10.9	15.4	18.6	18.2	16.8
Turkey	533	855	869	1,260	2,225	2.7	4.5	4.3	5.4	8.5
Mexico	526	660	359	797	665	2.7	3.5	1.8	3.4	2.5
South Africa	473	659	799	530	396	2.4	3.4	3.9	2.3	1.5
India	99	60	109	189	364	0.5	0.3	0.5	0.8	1.4
Taiwan	6	18	23	87	153	0.0	0.1	0.1	0.4	0.6
Canada	106	89	89	96	133	0.5	0.5	0.4	0.4	0.5
Switzerland	95	89	85	90	121	0.5	0.5	0.4	0.4	0.5
Total for all 10	18,918	18,203	19,725	22,774	25,801	95.8	95.3	96.8	97.9	98.3
Aircraft, spacecraft etc. - SITC 792										
Extra EU-25	35,353	35,828	33,781	28,931	30,122	100.0	100.0	100.0	100.0	100.0
United States	23,025	22,773	24,392	19,839	21,416	65.1	63.6	72.2	68.6	71.1
Canada	1,617	2,286	2,834	1,971	1,387	4.6	6.4	8.4	6.8	4.6
Switzerland	3,276	2,430	1,398	1,548	912	9.3	6.8	4.1	5.4	3.0
Bermuda	444	1,096	600	573	813	1.3	3.1	1.8	2.0	2.7
Brazil	1,575	1,276	571	400	530	4.5	3.6	1.7	1.4	1.8
Algeria	64	413	209	267	308	0.2	1.2	0.6	0.9	1.0
Russia	141	126	109	159	279	0.4	0.4	0.3	0.5	0.9
Turkey	368	303	267	192	240	1.0	0.8	0.8	0.7	0.8
Japan	133	109	152	131	202	0.4	0.3	0.5	0.5	0.7
Saudi Arabia	244	275	426	183	201	0.7	0.8	1.3	0.6	0.7
Total for all 10	30,887	31,087	30,957	25,262	26,286	87.4	86.8	91.6	87.3	87.3
Ships, boats etc. - SITC 793										
Extra EU-25	6,444	6,761	8,331	12,169	10,815	100.0	100.0	100.0	100.0	100.0
South Korea	1,399	1,249	2,312	2,707	2,250	21.7	18.5	27.8	22.2	20.8
Cayman Islands	633	801	786	1,346	1,771	9.8	11.9	9.4	11.1	16.4
Liberia	207	727	466	944	968	3.2	10.7	5.6	7.8	9.0
Norway	336	267	487	846	742	5.2	3.9	5.8	7.0	6.9
Marshall Islands	0	121	132	252	508	0.0	1.8	1.6	2.1	4.7
United States	465	350	347	379	501	7.2	5.2	4.2	3.1	4.6
Japan	556	685	576	1,264	494	8.6	10.1	6.9	10.4	4.6
China	239	365	211	769	432	3.7	5.4	2.5	6.3	4.0
Croatia	13	44	41	113	371	0.2	0.7	0.5	0.9	3.4
Bahamas	253	300	209	217	362	3.9	4.4	2.5	1.8	3.3
Total for all 10	4,101	4,909	5,566	8,838	8,400	63.6	72.6	66.8	72.6	77.7

MAIN EU TRADING PARTNERS FOOD PRODUCTS

EXPORTS

Ranking of EU main trading partners in 2004

Partner	Value (Mio ECU/euro)					Share (%)				
	2000	2001	2002	2003	2004	2000	2001	2002	2003	2004
Papier, paperboard and articles thereof - SITC 64										
Extra EU-25	14,863	14,933	15,421	15,449	16,483	100.0	100.0	100.0	100.0	100.0
United States	2,570	2,366	2,416	2,371	2,491	17.3	15.8	15.7	15.3	15.1
Switzerland	1,611	1,654	1,665	1,589	1,600	10.8	11.1	10.8	10.3	9.7
Russia	802	1,050	1,127	1,195	1,361	5.4	7.0	7.3	7.7	8.3
Turkey	658	470	610	683	825	4.4	3.1	4.0	4.4	5.0
Norway	786	732	733	720	686	5.3	4.9	4.8	4.7	4.2
China	360	379	505	563	603	2.4	2.5	3.3	3.6	3.7
Australia	635	527	519	540	582	4.3	3.5	3.4	3.5	3.5
Japan	349	335	341	408	417	2.3	2.2	2.2	2.6	2.5
Ukraine	206	268	327	324	359	1.4	1.8	2.1	2.1	2.2
Romania	201	246	280	292	341	1.4	1.6	1.8	1.9	2.1
Total for all 10	8,176	8,026	8,524	8,685	9,267	55.0	53.7	55.3	56.2	56.2
Non-metallic mineral manufactures - SITC 66										
Extra EU-25	30,383	30,524	31,720	27,550	29,596	100.0	100.0	100.0	100.0	100.0
United States	8,032	7,414	7,243	5,842	5,943	26.4	24.3	22.8	21.2	20.1
India	4,362	3,821	4,062	4,948	5,209	14.4	12.5	12.8	18.0	17.6
Israel	4,153	3,202	3,021	2,851	3,449	13.7	10.5	9.5	10.3	11.7
Switzerland	2,288	3,133	1,874	1,700	1,946	7.5	10.3	5.9	6.2	6.6
Hong Kong	1,300	1,368	1,517	1,262	1,359	4.3	4.5	4.8	4.6	4.6
United Arab Emirates	663	931	950	907	1,067	2.2	3.1	3.0	3.3	3.6
Russia	438	586	640	718	907	1.4	1.9	2.0	2.6	3.1
Japan	1,037	973	860	844	860	3.4	3.2	2.7	3.1	2.9
China	544	593	741	730	828	1.8	1.9	2.3	2.7	2.8
South Africa	445	527	331	647	644	1.5	1.7	1.0	2.3	2.2
Total for all 10	23,262	22,549	21,239	20,449	22,210	76.6	73.9	67.0	74.2	75.0
Iron and steel - SITC 67										
Extra EU-25	17,528	17,725	17,970	18,775	23,466	100.0	100.0	100.0	100.0	100.0
United States	4,908	4,184	3,504	2,651	4,119	28.0	23.6	19.5	14.1	17.6
Switzerland	1,678	1,568	1,390	1,507	1,943	9.6	8.8	7.7	8.0	8.3
China	460	713	987	1,761	1,717	2.6	4.0	5.5	9.4	7.3
Turkey	917	701	899	1,267	1,474	5.2	4.0	5.0	6.7	6.3
Norway	772	810	931	782	991	4.4	4.6	5.2	4.2	4.2
Iran	367	458	392	668	922	2.1	2.6	2.2	3.6	3.9
Canada	785	599	680	555	767	4.5	3.4	3.8	3.0	3.3
Mexico	486	453	617	528	715	2.8	2.6	3.4	2.8	3.0
India	296	288	304	420	612	1.7	1.6	1.7	2.2	2.6
Romania	167	248	273	357	510	1.0	1.4	1.5	1.9	2.2
Total for all 10	10,836	10,021	9,976	10,496	13,769	61.8	56.5	55.5	55.9	58.7
Non-ferrous metals - SITC 68										
Extra EU-25	10,721	10,666	9,671	9,248	11,231	100.0	100.0	100.0	100.0	100.0
United States	3,275	3,374	2,497	2,181	2,810	30.6	31.6	25.8	23.6	25.0
Switzerland	1,306	1,401	1,451	1,171	1,355	12.2	13.1	15.0	12.7	12.1
China	281	336	380	494	801	2.6	3.1	3.9	5.3	7.1
Japan	841	627	544	494	535	7.8	5.9	5.6	5.3	4.8
Turkey	254	198	266	278	387	2.4	1.9	2.7	3.0	3.4
Russia	176	224	272	285	362	1.6	2.1	2.8	3.1	3.2
South Korea	365	277	227	257	334	3.4	2.6	2.3	2.8	3.0
India	348	304	241	355	312	3.2	2.8	2.5	3.8	2.8
Norway	284	303	288	255	281	2.6	2.8	3.0	2.8	2.5
Canada	186	167	130	147	260	1.7	1.6	1.3	1.6	2.3
Total for all 10	7,316	7,213	6,296	5,917	7,436	68.2	67.6	65.1	64.0	66.2

MAIN EU TRADING PARTNERS FOOD PRODUCTS

3B

IMPORTS

Ranking of EU main trading partners in 2004

Partner	Value (Mio ECU/euro)					Share (%)				
	2000	2001	2002	2003	2004	2000	2001	2002	2003	2004
Papier, paperboard and articles thereof - SITC 64										
Extra EU-25	6,476	6,763	6,364	6,084	6,098	100.0	100.0	100.0	100.0	100.0
Switzerland	1,368	1,466	1,443	1,477	1,421	21.1	21.7	22.7	24.3	23.3
United States	1,472	1,366	1,182	1,053	1,004	22.7	20.2	18.6	17.3	16.5
Norway	1,064	1,100	935	824	959	16.4	16.3	14.7	13.5	15.7
China	330	371	365	407	488	5.1	5.5	5.7	6.7	8.0
Canada	543	563	512	431	404	8.4	8.3	8.0	7.1	6.6
Russia	332	419	384	353	334	5.1	6.2	6.0	5.8	5.5
Brazil	127	161	210	221	218	2.0	2.4	3.3	3.6	3.6
Japan	276	237	179	172	159	4.3	3.5	2.8	2.8	2.6
South Africa	115	154	174	163	141	1.8	2.3	2.7	2.7	2.3
Indonesia	215	202	196	187	133	3.3	3.0	3.1	3.1	2.2
Total for all 10	5,843	6,039	5,579	5,288	5,260	90.2	89.3	87.7	86.9	86.3
Non-metallic mineral manufactures - SITC 66										
Extra EU-25	24,482	24,105	22,712	19,217	21,698	100.0	100.0	100.0	100.0	100.0
China	1,384	1,490	1,622	1,778	2,235	5.7	6.2	7.1	9.3	10.3
Botswana	452	1,046	237	1,443	1,824	1.8	4.3	1.0	7.5	8.4
South Africa	2,241	2,200	1,321	1,932	1,820	9.2	9.1	5.8	10.1	8.4
India	1,394	1,366	1,503	1,404	1,620	5.7	5.7	6.6	7.3	7.5
Israel	1,987	1,712	1,754	1,352	1,609	8.1	7.1	7.7	7.0	7.4
United States	2,769	3,053	2,587	1,448	1,528	11.3	12.7	11.4	7.5	7.0
Russia	1,067	1,240	639	1,096	1,374	4.4	5.1	2.8	5.7	6.3
Canada	533	640	350	1,125	1,276	2.2	2.7	1.5	5.9	5.9
Switzerland	4,616	1,919	1,047	960	1,164	18.9	8.0	4.6	5.0	5.4
United Arab Emirates	207	371	326	731	980	0.8	1.5	1.4	3.8	4.5
Total for all 10	16,649	15,037	11,386	13,269	15,430	68.0	62.4	50.1	69.0	71.1
Iron and steel - SITC 67										
Extra EU-25	12,710	12,302	11,357	12,922	19,627	100.0	100.0	100.0	100.0	100.0
Russia	1,739	1,590	1,728	1,991	3,287	13.7	12.9	15.2	15.4	16.7
Ukraine	643	820	822	905	1,992	5.1	6.7	7.2	7.0	10.2
Turkey	805	920	700	932	1,583	6.3	7.5	6.2	7.2	8.1
South Africa	937	891	784	924	1,479	7.4	7.2	6.9	7.1	7.5
Norway	862	841	770	769	1,083	6.8	6.8	6.8	6.0	5.5
Switzerland	869	834	797	801	971	6.8	6.8	7.0	6.2	4.9
China	430	331	320	410	855	3.4	2.7	2.8	3.2	4.4
Brazil	711	522	561	759	794	5.6	4.2	4.9	5.9	4.0
India	265	184	219	324	781	2.1	1.5	1.9	2.5	4.0
United States	706	750	630	761	630	5.6	6.1	5.6	5.9	3.2
Total for all 10	7,967	7,683	7,331	8,577	13,455	62.7	62.5	64.5	66.4	68.6
Non-ferrous metals - SITC 68										
Extra EU-25	24,363	22,576	19,426	18,986	23,075	100.0	100.0	100.0	100.0	100.0
Russia	5,640	4,390	3,554	3,930	4,771	23.2	19.4	18.3	20.7	20.7
Norway	3,181	3,078	2,869	2,933	3,307	13.1	13.6	14.8	15.4	14.3
Chile	2,149	2,029	1,812	1,842	2,981	8.8	9.0	9.3	9.7	12.9
United States	2,131	2,477	1,611	1,358	1,433	8.7	11.0	8.3	7.2	6.2
Switzerland	1,530	1,239	1,163	1,085	1,163	6.3	5.5	6.0	5.7	5.0
South Africa	1,241	1,074	847	740	933	5.1	4.8	4.4	3.9	4.0
Mozambique	22	381	464	484	733	0.1	1.7	2.4	2.5	3.2
China	591	563	395	490	721	2.4	2.5	2.0	2.6	3.1
Australia	644	622	582	541	643	2.6	2.8	3.0	2.8	2.8
Canada	793	581	541	527	642	3.3	2.6	2.8	2.8	2.8
Total for all 10	17,921	16,436	13,838	13,930	17,328	73.6	72.8	71.2	73.4	75.1

MAIN EU TRADING PARTNERS FOOD PRODUCTS

EXPORTS

Ranking of EU main trading partners in 2004

Partner	Value (Mio ECU/euro)					Share (%)				
	2000	2001	2002	2003	2004	2000	2001	2002	2003	2004
Textile yarn, fabrics and related products - SITC 65										
Extra EU-25	18,701	19,688	19,549	18,723	19,575	100.0	100.0	100.0	100.0	100.0
United States	3,041	2,936	2,824	2,498	2,621	16.3	14.9	14.4	13.3	13.4
Romania	1,474	1,731	1,898	2,038	2,152	7.9	8.8	9.7	10.9	11.0
Turkey	1,090	1,006	1,239	1,172	1,421	5.8	5.1	6.3	6.3	7.3
Tunisia	1,423	1,596	1,508	1,422	1,399	7.6	8.1	7.7	7.6	7.1
Morocco	1,276	1,380	1,363	1,298	1,261	6.8	7.0	7.0	6.9	6.4
Switzerland	1,186	1,206	1,101	1,050	1,092	6.3	6.1	5.6	5.6	5.6
Hong Kong	890	944	894	878	940	4.8	4.8	4.6	4.7	4.8
Bulgaria	430	555	581	637	672	2.3	2.8	3.0	3.4	3.4
Russia	446	554	580	594	652	2.4	2.8	3.0	3.2	3.3
Japan	746	766	642	617	597	4.0	3.9	3.3	3.3	3.1
Total for all 10	12,003	12,676	12,630	12,204	12,809	64.2	64.4	64.6	65.2	65.4
Clothing and clothing accessories - SITC 84										
Extra EU-25	14,663	16,250	16,048	15,191	15,407	100.0	100.0	100.0	100.0	100.0
Switzerland	2,319	2,541	2,589	2,628	2,638	15.8	15.6	16.1	17.3	17.1
United States	3,022	3,175	2,709	2,414	2,317	20.6	19.5	16.9	15.9	15.0
Russia	831	1,159	1,276	1,284	1,532	5.7	7.1	8.0	8.5	9.9
Japan	1,528	1,678	1,554	1,439	1,353	10.4	10.3	9.7	9.5	8.8
Romania	593	732	779	730	762	4.0	4.5	4.9	4.8	4.9
Norway	727	731	771	716	699	5.0	4.5	4.8	4.7	4.5
Hong Kong	569	633	593	525	545	3.9	3.9	3.7	3.5	3.5
Tunisia	450	488	525	455	411	3.1	3.0	3.3	3.0	2.7
United Arab Emirates	180	223	235	252	372	1.2	1.4	1.5	1.7	2.4
Bulgaria	207	288	306	343	350	1.4	1.8	1.9	2.3	2.3
Total for all 10	10,427	11,646	11,340	10,786	10,979	71.1	71.7	70.7	71.0	71.3
Professional, scientific, controlling material - SITC 87										
Extra EU-25	22,710	25,173	25,968	25,629	29,197	100.0	100.0	100.0	100.0	100.0
United States	7,520	8,384	8,565	8,345	9,765	33.1	33.3	33.0	32.6	33.4
Japan	1,893	2,067	2,014	1,882	2,184	8.3	8.2	7.8	7.3	7.5
China	656	843	1,084	1,326	1,567	2.9	3.3	4.2	5.2	5.4
Switzerland	1,383	1,448	1,496	1,499	1,555	6.1	5.8	5.8	5.8	5.3
South Korea	621	709	800	773	875	2.7	2.8	3.1	3.0	3.0
Russia	500	662	653	747	872	2.2	2.6	2.5	2.9	3.0
Norway	601	683	737	702	855	2.6	2.7	2.8	2.7	2.9
Turkey	555	501	513	552	769	2.4	2.0	2.0	2.2	2.6
Singapore	532	548	613	683	691	2.3	2.2	2.4	2.7	2.4
Canada	654	690	631	611	628	2.9	2.7	2.4	2.4	2.1
Total for all 10	14,915	16,535	17,107	17,120	19,761	65.7	65.7	65.9	66.8	67.7
Photogr. apparatus, optical goods, clocks - SITC 88										
Extra EU-25	10,238	9,894	9,920	9,108	9,968	100.0	100.0	100.0	100.0	100.0
United States	3,194	3,088	3,073	2,638	2,351	31.2	31.2	31.0	29.0	23.6
Switzerland	1,117	1,164	1,080	1,018	1,102	10.9	11.8	10.9	11.2	11.1
Japan	652	714	651	812	898	6.4	7.2	6.6	8.9	9.0
Taiwan	824	451	564	296	857	8.0	4.6	5.7	3.2	8.6
South Korea	452	407	530	621	707	4.4	4.1	5.3	6.8	7.1
Hong Kong	510	553	503	444	420	5.0	5.6	5.1	4.9	4.2
China	169	198	261	187	404	1.7	2.0	2.6	2.1	4.1
Singapore	264	189	263	174	372	2.6	1.9	2.7	1.9	3.7
Russia	204	245	251	283	313	2.0	2.5	2.5	3.1	3.1
Turkey	208	152	163	174	204	2.0	1.5	1.6	1.9	2.0
Total for all 10	7,594	7,161	7,339	6,647	7,627	74.2	72.4	74.0	73.0	76.5

MAIN EU TRADING PARTNERS FOOD PRODUCTS

3B

IMPORTS

Ranking of EU main trading partners in 2004

Partner	Value (Mio ECU/euro)					Share (%)				
	2000	2001	2002	2003	2004	2000	2001	2002	2003	2004
Textile yarn, fabrics and related products - SITC 65										
Extra EU-25	17,567	17,743	16,870	16,246	16,902	100.0	100.0	100.0	100.0	100.0
China	2,094	2,181	2,430	2,687	3,157	11.9	12.3	14.4	16.5	18.7
Turkey	2,179	2,457	2,400	2,499	2,731	12.4	13.8	14.2	15.4	16.2
India	2,038	2,089	1,831	1,781	1,944	11.6	11.8	10.9	11.0	11.5
Pakistan	1,094	1,162	1,239	1,272	1,401	6.2	6.5	7.3	7.8	8.3
Switzerland	1,300	1,273	1,142	1,065	977	7.4	7.2	6.8	6.6	5.8
United States	1,626	1,528	1,227	1,006	857	9.3	8.6	7.3	6.2	5.1
South Korea	1,069	1,035	978	830	719	6.1	5.8	5.8	5.1	4.3
Japan	793	711	618	502	475	4.5	4.0	3.7	3.1	2.8
Indonesia	642	623	585	463	414	3.7	3.5	3.5	2.9	2.5
Romania	176	232	275	332	385	1.0	1.3	1.6	2.0	2.3
Total for all 10	13,011	13,289	12,724	12,438	13,060	74.1	74.9	75.4	76.6	77.3
Clothing and clothing accessories - SITC 84										
Extra EU-25	46,886	49,497	50,175	50,477	53,041	100.0	100.0	100.0	100.0	100.0
China	9,197	9,895	10,912	11,622	12,923	19.6	20.0	21.7	23.0	24.4
Turkey	5,646	6,190	7,193	7,652	7,879	12.0	12.5	14.3	15.2	14.9
Romania	2,672	3,444	3,820	3,885	3,891	5.7	7.0	7.6	7.7	7.3
Bangladesh	2,593	2,825	2,747	3,115	3,721	5.5	5.7	5.5	6.2	7.0
India	2,512	2,713	2,743	2,745	2,813	5.4	5.5	5.5	5.4	5.3
Tunisia	2,603	2,922	2,931	2,762	2,621	5.6	5.9	5.8	5.5	4.9
Morocco	2,396	2,673	2,643	2,520	2,447	5.1	5.4	5.3	5.0	4.6
Hong Kong	3,228	2,656	2,403	2,170	2,024	6.9	5.4	4.8	4.3	3.8
Indonesia	1,883	1,852	1,532	1,403	1,381	4.0	3.7	3.1	2.8	2.6
Pakistan	893	960	978	1,025	1,119	1.9	1.9	1.9	2.0	2.1
Total for all 10	33,623	36,131	37,902	38,899	40,820	71.7	73.0	75.5	77.1	77.0
Professional, scientific, controlling material - SITC 87										
Extra EU-25	22,948	24,142	21,958	20,530	21,873	100.0	100.0	100.0	100.0	100.0
United States	12,901	13,627	11,796	10,440	10,666	56.2	56.4	53.7	50.9	48.8
Japan	2,876	2,851	2,570	2,704	2,784	12.5	11.8	11.7	13.2	12.7
Switzerland	1,877	2,121	2,118	2,111	2,253	8.2	8.8	9.6	10.3	10.3
China	770	841	1,085	1,088	1,280	3.4	3.5	4.9	5.3	5.9
Norway	399	427	450	402	480	1.7	1.8	2.0	2.0	2.2
Mexico	133	185	213	319	468	0.6	0.8	1.0	1.6	2.1
Canada	631	576	445	450	430	2.8	2.4	2.0	2.2	2.0
Taiwan	234	239	254	254	340	1.0	1.0	1.2	1.2	1.6
Malaysia	196	250	304	283	338	0.9	1.0	1.4	1.4	1.5
Israel	539	579	322	244	300	2.4	2.4	1.5	1.2	1.4
Total for all 10	20,558	21,696	19,558	18,295	19,340	89.6	89.9	89.1	89.1	88.4
Photogr.apparatus, optical goods, clocks - SITC 88										
Extra EU-25	13,251	12,485	10,945	9,615	9,464	100.0	100.0	100.0	100.0	100.0
Switzerland	2,837	3,109	2,944	2,599	2,697	21.4	24.9	26.9	27.0	28.5
China	2,091	2,106	2,055	1,916	1,881	15.8	16.9	18.8	19.9	19.9
Japan	2,991	2,745	2,128	1,907	1,823	22.6	22.0	19.4	19.8	19.3
United States	2,868	2,136	1,774	1,435	1,482	21.6	17.1	16.2	14.9	15.7
Hong Kong	681	593	496	429	454	5.1	4.7	4.5	4.5	4.8
Thailand	224	285	261	253	253	1.7	2.3	2.4	2.6	2.7
South Korea	188	175	131	112	154	1.4	1.4	1.2	1.2	1.6
Taiwan	303	267	216	157	137	2.3	2.1	2.0	1.6	1.4
Indonesia	83	106	110	81	58	0.6	0.9	1.0	0.8	0.6
Philippines	42	63	68	53	45	0.3	0.5	0.6	0.6	0.5
Total for all 10	12,309	11,583	10,184	8,944	8,983	92.9	92.8	93.0	93.0	94.9

3C

EXTRA-EU TRADE INDICES BY PRODUCT

2000 = 100

SITC rev. 3

Year	TOTAL 0-9	Food, beverages and tobacco 0+1	Crude materials 2+4	Energy 3	Manufactured products 5+6+7+8	Chemicals 5	Machinery and transport equipment 7	Other manufactured products 6+8
EXPORTS								
Value								
2000	100.0	100.0	100.0	100.0	100.0	100.0	100.0	100.0
2001	104.4	104.7	97.4	92.7	105.3	109.2	104.9	104.5
2002	104.9	107.0	107.6	98.4	105.7	119.1	102.4	105.5
2003	102.7	104.9	106.5	106.2	103.5	119.1	100.5	101.1
2004	112.5	105.2	123.1	134.1	113.4	128.0	110.8	111.3
Volume								
2000	100.0	100.0	100.0	100.0	100.0	100.0	100.0	100.0
2001	103.4	99.5	99.2	99.6	104.2	110.4	103.4	102.8
2002	105.4	103.1	110.2	108.7	106.1	123.2	102.0	105.2
2003	107.5	105.5	113.2	118.9	108.3	131.7	104.0	104.5
2004	118.5	107.2	125.3	134.7	119.9	144.4	116.8	113.7
Unit Value								
2000	100.0	100.0	100.0	100.0	100.0	100.0	100.0	100.0
2001	101.0	105.3	98.2	93.1	101.1	99.0	101.5	101.7
2002	99.6	103.8	97.7	90.6	99.7	96.7	100.4	100.3
2003	95.6	99.5	94.1	89.4	95.6	90.5	96.7	96.8
2004	95.0	98.2	98.3	99.6	94.6	88.7	94.9	97.9
IMPORTS								
Value								
2000	100.0	100.0	100.0	100.0	100.0	100.0	100.0	100.0
2001	99.2	107.6	100.0	101.4	99.1	109.8	95.1	102.6
2002	95.1	108.7	95.1	101.2	95.1	115.9	89.1	99.0
2003	95.1	107.7	92.9	112.2	94.3	116.1	89.0	98.4
2004	104.4	111.1	105.0	134.8	102.8	127.8	96.6	108.3
Volume								
2000	100.0	100.0	100.0	100.0	100.0	100.0	100.0	100.0
2001	99.6	108.5	102.5	107.9	98.1	108.4	94.1	101.5
2002	98.8	112.2	101.5	114.2	96.9	118.2	90.1	101.9
2003	104.0	118.3	102.7	126.4	102.7	124.2	96.6	108.3
2004	111.6	122.8	107.6	133.5	112.8	138.1	106.9	118.2
Unit Value								
2000	100.0	100.0	100.0	100.0	100.0	100.0	100.0	100.0
2001	99.6	99.2	97.6	94.0	101.1	101.3	101.1	101.1
2002	96.3	96.9	93.7	88.7	98.2	98.1	99.0	97.2
2003	91.5	91.1	90.5	88.8	91.9	93.5	92.2	90.9
2004	93.6	90.5	97.6	101.0	91.2	92.6	90.4	91.7

EXTRA-EU TRADE INDICES BY PRODUCT
2000 = 100

3C

SITC rev. 3

Year	TOTAL 0-9	Food, beverages and tobacco 0+1	Crude materials 2+4	Energy 3	Manufactured products 5+6+7+8	Chemicals 5	Machinery and transport equipment 7	Other manufactured products 6+8
Cover Rate (1)								
2000	100.0	100.0	100.0	100.0	100.0	100.0	100.0	100.0
2001	105.2	97.3	97.3	91.4	106.2	99.5	110.3	101.8
2002	110.3	98.4	113.2	97.2	111.1	102.7	114.8	106.5
2003	107.9	97.4	114.6	94.7	109.6	102.6	112.9	102.7
2004	107.7	94.7	117.2	99.5	110.2	100.1	114.6	102.6
Volume Ratio (2)								
2000	100.0	100.0	100.0	100.0	100.0	100.0	100.0	100.0
2001	103.8	91.7	96.7	92.3	106.2	101.8	109.8	101.2
2002	106.6	91.8	108.5	95.1	109.4	104.2	113.2	103.2
2003	103.3	89.1	110.2	94.0	105.4	106.0	107.6	96.4
2004	106.1	87.2	116.4	100.8	106.2	104.5	109.2	96.1
Terms of Trade (3)								
2000	100.0	100.0	100.0	100.0	100.0	100.0	100.0	100.0
2001	101.4	106.1	100.6	99.0	100.0	97.7	100.3	100.5
2002	103.4	107.1	104.2	102.1	101.5	98.5	101.4	103.1
2003	104.4	109.2	103.9	100.6	104.0	96.7	104.8	106.4
2004	101.4	108.5	100.7	98.6	103.7	95.7	104.9	106.7

(1) Cover rate is the export value index divided by the import value index.

(2) Volume ratio is the export volume index divided by the import volume index.

(3) Terms of trade is the unit value export index divided by the unit value import index.

Intra-EU trade by product

INTRA-EU TRADE INDICES BY PRODUCT
2000 = 100

4B

EXPORTS/DISPATCHES

SITC rev. 3

Year	TOTAL 0-9	Food, beverages and tobacco 0+1	Crude materials 2+4	Energy 3	Manufactured products 5+6+7+8	Chemicals 5	Machinery and transport equipment 7	Other manufactured products 6+8
Value								
2000	100.0	100.0	100.0	100.0	100.0	100.0	100.0	100.0
2001	103.2	105.5	96.7	99.9	103.4	106.8	103.0	102.3
2002	104.4	109.5	100.6	98.2	105.0	116.9	102.5	103.3
2003	104.3	111.1	101.2	102.7	102.8	118.0	98.9	101.9
2004	112.9	115.9	114.0	113.0	110.9	130.0	105.6	110.3
Volume								
2000	100.0	100.0	100.0	100.0	100.0	100.0	100.0	100.0
2001	101.7	101.6	97.9	102.9	101.8	105.3	101.8	100.2
2002	103.0	105.5	100.5	108.4	103.3	117.1	100.7	101.0
2003	103.9	107.0	100.3	110.0	102.5	119.0	99.2	100.4
2004	109.8	110.7	106.1	102.8	108.9	126.8	106.1	105.5
Unit Value								
2000	100.0	100.0	100.0	100.0	100.0	100.0	100.0	100.0
2001	101.5	103.9	98.8	97.1	101.6	101.5	101.2	102.1
2002	101.4	103.8	100.1	90.6	101.7	99.9	101.8	102.3
2003	100.4	103.9	100.9	93.4	100.3	99.2	99.7	101.5
2004	102.9	104.7	107.5	110.0	101.9	102.6	99.6	104.6

Member States and EU trade

INTRA-EU + EXTRA-EU

Value (Mio ECU/Euro)

Year	Reporter												
	BE(1)	CZ	DK	DE	EE	EL	ES	FR	IE	IT	CY	LV	LT
1995	10,782	-4,313	3,797	45,557	-534	-11,349	-11,994	9,000	9,453	21,235	-1,846	-401	-720
1996	8,854	-6,581	4,823	51,625	-886	-13,016	-11,008	8,623	11,041	34,676	-1,984	-696	-882
1997	11,675	-6,199	3,854	59,222	-1,314	-13,751	-13,151	15,093	13,757	26,703	-2,119	-922	-1,549
1998	11,521	-4,570	1,909	64,471	-1,363	-17,327	-22,022	11,471	18,855	24,383	-2,290	-1,223	-1,826
1999	13,456	-1,789	4,262	65,202	-965	-18,258	-29,004	9,174	22,959	14,005	-2,412	-1,155	-1,765
2000	11,758	-3,119	6,210	59,130	-1,174	-23,527	-44,274	-12,266	28,553	1,907	-2,952	-1,443	-1,826
2001	13,047	-3,320	7,127	95,495	-1,102	-20,293	-42,419	-5,839	36,041	9,233	-3,258	-1,681	-1,910
2002	18,841	-2,289	7,587	132,771	-1,441	-22,118	-41,685	2,598	37,930	7,838	-3,454	-1,862	-2,422
2003	18,274	-2,675	8,030	129,905	-1,737	-27,820	-46,372	-6,012	34,361	1,604	-3,156	-2,070	-2,368
2004	17,080	-628	7,173	157,462	-1,955	-30,058	-60,512	-13,545	34,854	-1,513	-3,661	-2,481	-2,480

INTRA-EU

Value (Mio ECU/Euro)

Year	Reporter												
	BE(1)	CZ	DK	DE	EE	EL	ES	FR	IE	IT	CY	LV	LT
1995	14,341	-2,539	873	19,908	-437	-8,565	-8,365	-5,544	9,505	9,355	-1,153	-334	-354
1996	12,903	-3,384	2,159	23,409	-695	-9,093	-8,118	-5,577	9,369	14,269	-1,210	-550	-717
1997	14,913	-785	1,446	24,767	-869	-10,035	-5,580	2,271	11,422	8,113	-1,258	-778	-1,195
1998	18,002	-1,743	50	32,764	-794	-12,220	-14,112	-4,236	16,362	8,234	-1,446	-949	-1,235
1999	20,594	1,186	1,842	39,773	-418	-13,204	-16,643	-4,062	17,343	5,444	-1,411	-833	-710
2000	20,772	816	3,548	45,704	-218	-15,783	-23,360	-17,067	19,183	2,542	-1,715	-932	-222
2001	22,148	1,680	3,291	54,290	-171	-11,930	-21,570	-16,068	21,592	3,564	-1,922	-1,212	-165
2002	19,669	3,399	2,530	70,738	-516	-12,169	-21,230	-10,582	24,408	65	-1,970	-1,427	-669
2003	21,799	4,676	3,965	76,336	-424	-15,660	-24,003	-16,834	21,217	-1,345	-1,875	-1,458	-907
2004	23,205	2,909	4,847	94,425	-1,124	-17,716	-31,740	-22,329	20,485	-2,800	-2,512	-1,815	-1,300

EXTRA-EU

Value (Mio ECU/Euro)

Year	Reporter												
	EU-25	BE(1)	CZ	DK	DE	EE	EL	ES	FR	IE	IT	CY	LV
1995	17,602	-3,559	-1,774	2,924	25,648	-98	-2,784	-3,629	14,544	-52	11,879	-693	-67
1996	27,071	-4,050	-3,197	2,664	28,216	-191	-3,924	-2,891	14,200	1,672	20,407	-774	-146
1997	24,274	-3,238	-5,413	2,409	34,455	-445	-3,716	-7,571	12,822	2,335	18,590	-861	-144
1998	-1,268	-6,482	-2,827	1,859	31,707	-568	-5,108	-7,910	15,707	2,493	16,150	-844	-275
1999	-57,188	-7,138	-2,975	2,420	25,429	-547	-5,054	-12,362	13,236	5,616	8,562	-1,000	-322
2000	-138,198	-9,014	-3,935	2,662	13,426	-956	-7,743	-20,914	4,801	9,370	-636	-1,236	-512
2001	-87,905	-9,101	-5,000	3,837	41,205	-930	-8,363	-20,849	10,229	14,449	5,669	-1,336	-469
2002	-39,064	-827	-5,688	5,058	62,033	-925	-9,949	-20,455	13,180	13,522	7,772	-1,483	-435
2003	-57,870	-3,525	-7,351	4,065	53,568	-1,313	-12,160	-22,369	10,822	13,145	2,949	-1,281	-612
2004	-63,013	-6,125	-3,537	2,326	63,037	-831	-12,342	-28,772	8,784	14,369	1,287	-1,149	-666

(1) With Luxembourg until 1998.

TRADE BALANCE BY MEMBER STATE

5A

INTRA-EU + EXTRA-EU

Value (Mio ECU/Euro)

Reporter												Year
LU	HU	MT	NL	AT	PL	PT	SI	SK	FI	SE	UK	
:	-1,914	-771	13,555	-6,498	-4,621	-7,513	-930	-775	8,425	11,777	-22,398	1995
:	-2,356	-835	14,236	-8,099	-9,831	-8,336	-850	-2,459	7,640	14,165	-22,685	1996
:	-1,756	-793	15,080	-5,251	-14,365	-9,788	-837	-2,788	8,694	15,132	-23,908	1997
:	-2,260	-1,724	16,357	-4,834	-16,387	-12,168	-875	-3,182	9,626	14,597	-42,175	1998
-2,829	-2,799	-812	11,651	-4,935	-17,381	-14,480	-1,447	-1,039	9,504	15,302	-49,477	1999
-3,140	-4,308	-1,040	16,092	-5,071	-18,711	-16,878	-1,491	-1,005	12,624	15,432	-63,177	2000
-2,872	-3,552	-792	24,807	-4,334	-15,840	-17,176	-998	-2,418	11,834	13,896	-67,316	2001
-2,577	-3,424	-654	26,220	395	-14,981	-15,068	-612	-2,283	11,556	15,381	-69,925	2002
-2,535	-4,167	-862	27,677	-2,109	-12,827	-13,652	-954	-606	9,422	16,411	-76,323	2003
-3,052	-3,997	-947	30,347	-1,230	-11,894	-15,404	-1,115	-1,546	8,101	18,482	-98,930	2004

INTRA-EU

Value (Mio ECU/Euro)

Reporter												Year
LU	HU	MT	NL	AT	PL	PT	SI	SK	FI	SE	UK	
:	-1,100	-601	35,056	-7,878	-2,237	-4,517	-967	437	4,052	2,866	-4,860	1995
:	-1,141	-739	39,715	-9,542	-6,208	-5,520	-914	-508	2,830	2,825	-4,163	1996
:	345	-832	47,251	-7,890	-9,710	-6,464	-1,039	-864	3,287	2,420	-6,833	1997
:	251	-1,398	50,359	-7,481	-10,697	-8,663	-1,058	-1,138	4,480	2,454	-10,062	1998
-1,927	744	-853	57,282	-7,960	-10,127	-10,166	-1,384	579	5,011	3,911	-11,851	1999
-2,382	2,190	-1,335	79,131	-8,314	-8,781	-11,526	-1,575	1,690	6,458	2,860	-7,182	2000
-1,604	3,197	-757	84,378	-8,333	-6,555	-11,953	-1,431	741	3,876	321	-11,143	2001
-1,613	4,433	-888	79,250	-4,965	-5,627	-11,610	-1,436	693	3,839	37	-19,377	2002
-576	4,272	-970	81,677	-7,748	-3,321	-10,403	-1,705	1,611	2,594	-243	-33,368	2003
-466	2,892	-1,134	92,508	-10,296	-6,512	-11,041	-2,603	122	816	141	-47,399	2004

EXTRA-EU

Value (Mio ECU/Euro)

Reporter													Year
LT	LU	HU	MT	NL	AT	PL	PT	SI	SK	FI	SE	UK	
-366	:	-814	-170	-21,501	1,380	-2,384	-2,996	37	-1,212	4,373	8,912	-17,538	1995
-165	:	-1,215	-96	-25,479	1,443	-3,623	-2,816	64	-1,951	4,811	11,340	-18,523	1996
-354	:	-2,102	39	-32,171	2,639	-4,655	-3,323	202	-1,924	5,407	12,712	-17,075	1997
-591	:	-2,511	-326	-34,002	2,647	-5,689	-3,506	183	-2,044	5,146	12,143	-32,113	1998
-1,055	-902	-3,543	41	-45,631	3,025	-7,254	-4,314	-62	-1,618	4,493	11,391	-37,626	1999
-1,604	-758	-6,498	295	-63,039	3,242	-9,931	-5,353	84	-2,695	6,166	12,572	-55,995	2000
-1,744	-1,269	-6,749	-36	-59,571	3,999	-9,285	-5,223	433	-3,159	7,957	13,575	-56,172	2001
-1,753	-964	-7,857	234	-53,030	5,360	-9,354	-3,458	824	-2,976	7,717	15,344	-50,548	2002
-1,461	-1,959	-8,439	108	-54,001	5,639	-9,507	-3,249	751	-2,216	6,828	16,654	-42,955	2003
-1,181	-2,586	-6,888	186	-62,161	9,066	-5,382	-4,363	1,487	-1,669	7,286	18,341	-51,531	2004

INTRA-EU TRADE BY MEMBER STATE

Years	Reporter												
	EU-25	BE(1)	CZ	DK	DE	EE	EL	ES	FR	IE	IT	CY	LV
EXPORTS / DISPATCHES													
Value (Mio ECU/Euro)													
1995	1,051,698	102,579	10,425	27,003	254,410	956	5,592	51,884	148,874	25,599	109,571	338	556
1996	1,130,421	107,676	14,054	28,321	262,408	1,089	5,567	58,736	155,319	27,518	118,684	345	648
1997	1,240,898	116,235	16,354	30,438	282,370	1,667	5,753	62,646	171,249	32,918	126,264	314	927
1998	1,344,807	127,368	19,832	30,849	311,234	2,040	5,907	73,237	185,405	40,369	134,825	390	1,166
1999	1,510,323	131,992	21,582	33,362	331,299	1,938	6,314	71,958	198,514	44,912	138,985	223	1,255
2000	1,781,193	156,167	26,775	39,084	383,244	3,032	6,982	90,876	228,778	54,167	156,939	256	1,632
2001	1,841,814	165,085	31,811	40,004	401,890	3,005	5,784	96,598	230,313	59,300	162,522	260	1,755
2002	1,864,984	171,876	34,467	42,254	408,268	2,970	5,750	98,996	226,780	61,527	159,436	251	1,878
2003	1,878,543	173,801	37,156	41,154	426,326	3,293	6,641	103,385	229,161	51,084	160,232	249	2,028
2004	2,022,742	189,369	47,458	43,601	468,630	3,855	6,750	108,173	235,453	52,360	166,336	498	2,490
Annual variation (%)													
00/99	17.9	18.3	24.1	17.2	15.7	56.5	10.6	26.3	15.2	20.6	12.9	14.7	30.1
01/00	3.4	5.7	18.8	2.4	4.9	-0.9	-17.2	6.3	0.7	9.5	3.6	1.7	7.5
02/01	1.3	4.1	8.3	5.6	1.6	-1.2	-0.6	2.5	-1.5	3.8	-1.9	-3.4	7.0
03/02	0.7	1.1	7.8	-2.6	4.4	10.9	15.5	4.4	1.0	-17.0	0.5	-1.0	8.0
04/03	7.7	9.0	27.7	5.9	9.9	17.1	1.6	4.6	2.7	2.5	3.8	99.9	22.8
Share (%)													
1996	100.0	9.5	1.2	2.5	23.2	0.1	0.5	5.2	13.7	2.4	10.5	0.0	0.1
1997	100.0	9.4	1.3	2.5	22.8	0.1	0.5	5.0	13.8	2.7	10.2	0.0	0.1
1998	100.0	9.5	1.5	2.3	23.1	0.2	0.4	5.4	13.8	3.0	10.0	0.0	0.1
1999	100.0	8.7	1.4	2.2	21.9	0.1	0.4	4.8	13.1	3.0	9.2	0.0	0.1
2000	100.0	8.8	1.5	2.2	21.5	0.2	0.4	5.1	12.8	3.0	8.8	0.0	0.1
2001	100.0	9.0	1.7	2.2	21.8	0.2	0.3	5.2	12.5	3.2	8.8	0.0	0.1
2002	100.0	9.2	1.8	2.3	21.9	0.2	0.3	5.3	12.2	3.3	8.5	0.0	0.1
2003	100.0	9.3	2.0	2.2	22.7	0.2	0.4	5.5	12.2	2.7	8.5	0.0	0.1
2004	100.0	9.4	2.3	2.2	23.2	0.2	0.3	5.3	11.6	2.6	8.2	0.0	0.1
IMPORTS / ARRIVALS													
Value (Mio ECU/Euro)													
1995	995,471	88,238	12,964	26,130	234,502	1,392	14,157	60,250	154,417	16,094	100,216	1,491	890
1996	1,064,953	94,773	17,438	26,162	238,999	1,784	14,660	66,853	160,896	18,149	104,415	1,555	1,198
1997	1,161,811	101,322	17,139	28,992	257,604	2,536	15,788	68,226	168,978	21,496	118,151	1,572	1,705
1998	1,268,876	109,366	21,574	30,799	278,470	2,835	18,127	87,349	189,641	24,007	126,591	1,835	2,115
1999	1,438,165	111,398	20,396	31,520	291,526	2,356	19,518	88,600	202,576	27,569	133,541	1,634	2,088
2000	1,696,692	135,394	25,958	35,536	337,540	3,251	22,765	114,236	245,845	34,984	154,397	1,971	2,564
2001	1,737,555	142,937	30,131	36,713	347,600	3,177	17,714	118,167	246,381	37,708	158,957	2,182	2,966
2002	1,750,002	152,207	31,068	39,724	337,530	3,485	17,919	120,226	237,362	37,119	159,370	2,222	3,305
2003	1,781,235	152,002	32,481	37,189	349,989	3,717	22,301	127,387	245,995	29,868	161,577	2,124	3,486
2004	1,941,181	166,165	44,549	38,754	374,205	4,979	24,466	139,914	257,782	31,874	169,136	3,010	4,305
Annual variation (%)													
00/99	18.0	21.5	27.3	12.7	15.8	38.0	16.6	28.9	21.4	26.9	15.6	20.6	22.8
01/00	2.4	5.6	16.1	3.3	3.0	-2.3	-22.2	3.4	0.2	7.8	3.0	10.7	15.7
02/01	0.7	6.5	3.1	8.2	-2.9	9.7	1.2	1.7	-3.7	-1.6	0.3	1.8	11.4
03/02	1.8	-0.1	4.5	-6.4	3.7	6.7	24.5	6.0	3.6	-19.5	1.4	-4.4	5.5
04/03	9.0	9.3	37.2	4.2	6.9	34.0	9.7	9.8	4.8	6.7	4.7	41.7	23.5
Share (%)													
1996	100.0	8.9	1.6	2.5	22.4	0.2	1.4	6.3	15.1	1.7	9.8	0.1	0.1
1997	100.0	8.7	1.5	2.5	22.2	0.2	1.4	5.9	14.5	1.9	10.2	0.1	0.1
1998	100.0	8.6	1.7	2.4	21.9	0.2	1.4	6.9	14.9	1.9	10.0	0.1	0.2
1999	100.0	7.7	1.4	2.2	20.3	0.2	1.4	6.2	14.1	1.9	9.3	0.1	0.1
2000	100.0	8.0	1.5	2.1	19.9	0.2	1.3	6.7	14.5	2.1	9.1	0.1	0.2
2001	100.0	8.2	1.7	2.1	20.0	0.2	1.0	6.8	14.2	2.2	9.1	0.1	0.2
2002	100.0	8.7	1.8	2.3	19.3	0.2	1.0	6.9	13.6	2.1	9.1	0.1	0.2
2003	100.0	8.5	1.8	2.1	19.6	0.2	1.3	7.2	13.8	1.7	9.1	0.1	0.2
2004	100.0	8.6	2.3	2.0	19.3	0.3	1.3	7.2	13.3	1.6	8.7	0.2	0.2

(1) With Luxembourg until 1998.

INTRA-EU TRADE BY MEMBER STATE

5B

Reporter													Years
LT	LU	HU	MT	NL	AT	PL	PT	SI	SK	FI	SE	UK	
EXPORTS / DISPATCHES													
Value (Mio ECU/Euro)													
1,045	:	7,013	1,047	111,640	33,710	13,520	14,056	4,641	5,463	19,463	38,271	109,047	1995
1,272	:	7,491	793	134,628	34,635	14,310	15,747	4,602	5,787	19,748	40,221	121,211	1996
1,596	:	13,323	788	148,599	39,514	16,519	17,232	5,137	7,131	22,181	43,229	142,271	1997
1,844	:	16,384	692	155,134	43,792	19,689	18,325	5,788	8,371	24,920	46,695	146,747	1998
1,899	6,745	19,344	909	167,719	46,700	20,770	19,379	5,856	8,472	25,850	49,692	154,655	1999
2,875	7,861	24,820	901	204,658	54,040	27,649	21,496	6,764	11,354	31,402	56,656	182,786	2000
3,508	9,608	27,489	1,068	209,382	58,180	32,279	21,835	7,207	12,563	29,146	49,594	181,629	2001
3,831	9,527	29,867	1,017	206,732	61,160	34,918	22,241	7,401	13,429	29,115	50,256	181,034	2002
3,849	10,488	30,935	971	209,530	63,236	38,412	22,702	7,551	16,341	28,239	52,725	159,053	2003
5,002	11,773	35,457	1,008	228,551	68,185	47,456	22,978	8,674	18,842	28,640	58,070	163,135	2004
Annual variation (%)													
51.4	16.5	28.3	-0.9	22.0	15.7	33.1	10.9	15.5	34.0	21.5	14.0	18.2	00/99
22.0	22.2	10.8	18.5	2.3	7.7	16.7	1.6	6.6	10.7	-7.2	-12.5	-0.6	01/00
9.2	-0.8	8.7	-4.8	-1.3	5.1	8.2	1.9	2.7	6.9	-0.1	1.3	-0.3	02/01
0.5	10.1	3.6	-4.5	1.4	3.4	10.0	2.1	2.0	21.7	-3.0	4.9	-12.1	03/02
29.9	12.3	14.6	3.9	9.1	7.8	23.5	1.2	14.9	15.3	1.4	10.1	2.6	04/03
Share (%)													
0.1	:	0.7	0.1	11.9	3.1	1.3	1.4	0.4	0.5	1.7	3.6	10.7	1996
0.1	:	1.1	0.1	12.0	3.2	1.3	1.4	0.4	0.6	1.8	3.5	11.5	1997
0.1	:	1.2	0.1	11.5	3.3	1.5	1.4	0.4	0.6	1.9	3.5	10.9	1998
0.1	0.4	1.3	0.1	11.1	3.1	1.4	1.3	0.4	0.6	1.7	3.3	10.2	1999
0.2	0.4	1.4	0.1	11.5	3.0	1.6	1.2	0.4	0.6	1.8	3.2	10.3	2000
0.2	0.5	1.5	0.1	11.4	3.2	1.8	1.2	0.4	0.7	1.6	2.7	9.9	2001
0.2	0.5	1.6	0.1	11.1	3.3	1.9	1.2	0.4	0.7	1.6	2.7	9.7	2002
0.2	0.6	1.6	0.1	11.2	3.4	2.0	1.2	0.4	0.9	1.5	2.8	8.5	2003
0.2	0.6	1.8	0.0	11.3	3.4	2.3	1.1	0.4	0.9	1.4	2.9	8.1	2004
IMPORTS / ARRIVALS													
Value (Mio ECU/Euro)													
1,399	:	8,113	1,649	76,584	41,588	15,757	18,572	5,607	5,026	15,412	35,405	113,907	1995
1,990	:	8,632	1,532	94,914	44,177	20,517	21,267	5,516	6,295	16,918	37,396	125,374	1996
2,790	:	12,977	1,621	101,348	47,404	26,229	23,696	6,176	7,996	18,893	40,809	149,104	1997
3,079	:	16,134	2,090	104,775	51,273	30,386	26,988	6,846	9,510	20,439	44,241	156,809	1998
2,609	8,672	18,600	1,762	110,437	54,660	30,897	29,545	7,241	7,892	20,840	45,781	166,506	1999
3,098	10,243	22,630	2,236	125,527	62,354	36,429	33,022	8,339	9,664	24,944	53,796	189,968	2000
3,673	11,212	24,292	1,824	125,004	66,513	38,834	33,788	8,638	11,822	25,269	49,273	192,772	2001
4,500	11,140	25,434	1,905	127,482	66,125	40,544	33,851	8,838	12,737	25,276	50,219	200,411	2002
4,756	11,064	26,663	1,940	127,853	70,984	41,733	33,105	9,256	14,731	25,646	52,968	192,421	2003
6,302	12,239	32,565	2,142	136,043	78,480	53,968	34,019	11,277	18,720	27,824	57,929	210,534	2004
Annual variation (%)													
18.7	18.1	21.7	26.9	13.7	14.1	17.9	11.8	15.2	22.4	19.7	17.5	14.1	00/99
18.6	9.5	7.3	-18.4	-0.4	6.7	6.6	2.3	3.6	22.3	1.3	-8.4	1.5	01/00
22.5	-0.6	4.7	4.4	2.0	-0.6	4.4	0.2	2.3	7.7	0.0	1.9	4.0	02/01
5.7	-0.7	4.8	1.8	0.3	7.3	2.9	-2.2	4.7	15.7	1.5	5.5	-4.0	03/02
32.5	10.6	22.1	10.4	6.4	10.6	29.3	2.8	21.8	27.1	8.5	9.4	9.4	04/03
Share (%)													
0.2	:	0.8	0.1	8.9	4.1	1.9	2.0	0.5	0.6	1.6	3.5	11.8	1996
0.2	:	1.1	0.1	8.7	4.1	2.3	2.0	0.5	0.7	1.6	3.5	12.8	1997
0.2	:	1.3	0.2	8.3	4.0	2.4	2.1	0.5	0.7	1.6	3.5	12.4	1998
0.2	0.6	1.3	0.1	7.7	3.8	2.1	2.1	0.5	0.5	1.4	3.2	11.6	1999
0.2	0.6	1.3	0.1	7.4	3.7	2.1	1.9	0.5	0.6	1.5	3.2	11.2	2000
0.2	0.6	1.4	0.1	7.2	3.8	2.2	1.9	0.5	0.7	1.5	2.8	11.1	2001
0.3	0.6	1.5	0.1	7.3	3.8	2.3	1.9	0.5	0.7	1.4	2.9	11.5	2002
0.3	0.6	1.5	0.1	7.2	4.0	2.3	1.9	0.5	0.8	1.4	3.0	10.8	2003
0.3	0.6	1.7	0.1	7.0	4.0	2.8	1.8	0.6	1.0	1.4	3.0	10.8	2004

Years	Reporter												
	EU-25	BE(1)	CZ	DK	DE	EE	EL	ES	FR	IE	IT	CY	LV

EXPORTS

Value (Mio ECU/Euro)

	EU-25	BE(1)	CZ	DK	DE	EE	EL	ES	FR	IE	IT	CY	LV
1995	521,857	29,352	2,676	11,915	145,787	451	2,859	22,923	81,371	8,579	69,147	601	425
1996	564,826	30,125	3,354	12,171	150,783	545	3,656	25,724	85,286	10,552	80,011	768	473
1997	645,351	36,075	3,460	13,011	169,898	917	4,234	26,201	95,182	14,125	85,734	785	545
1998	647,540	34,894	3,712	12,869	173,787	851	3,786	26,642	100,595	17,012	84,427	561	450
1999	689,434	36,099	3,335	13,829	178,683	322	4,072	26,028	106,915	21,929	82,036	168	362
2000	857,782	47,787	4,726	16,451	214,211	411	5,741	33,909	125,933	29,650	103,474	179	391
2001	895,843	47,453	5,397	17,728	236,391	691	5,655	33,661	130,762	33,191	110,468	226	479
2002	903,562	56,685	6,240	18,549	242,992	668	5,197	33,921	124,023	31,816	109,628	198	539
2003	882,887	52,168	5,897	17,644	238,066	703	5,189	34,652	117,409	30,913	104,383	172	529
2004	968,973	57,328	7,774	18,365	264,852	940	5,475	38,163	125,314	31,374	114,356	264	733

Annual variation (%)

	EU-25	BE(1)	CZ	DK	DE	EE	EL	ES	FR	IE	IT	CY	LV
00/99	24.4	32.4	41.7	19.0	19.9	27.8	41.0	30.3	17.8	35.2	26.1	6.3	7.9
01/00	4.4	-0.7	14.2	7.8	10.4	68.1	-1.5	-0.7	3.8	11.9	6.8	26.4	22.8
02/01	0.9	19.5	15.6	4.6	2.8	-3.3	-8.1	0.8	-5.2	-4.1	-0.8	-12.4	12.4
03/02	-2.3	-8.0	-5.5	-4.9	-2.0	5.3	-0.2	2.2	-5.3	-2.8	-4.8	-13.0	-1.7
04/03	9.8	9.9	31.8	4.1	11.3	33.6	5.5	10.1	6.7	1.5	9.6	53.3	38.5

Share (%)

	EU-25	BE(1)	CZ	DK	DE	EE	EL	ES	FR	IE	IT	CY	LV
1996	100.0	5.3	0.6	2.2	26.7	0.1	0.6	4.6	15.1	1.9	14.2	0.1	0.1
1997	100.0	5.6	0.5	2.0	26.3	0.1	0.7	4.1	14.7	2.2	13.3	0.1	0.1
1998	100.0	5.4	0.6	2.0	26.8	0.1	0.6	4.1	15.5	2.6	13.0	0.1	0.1
1999	100.0	5.2	0.5	2.0	25.9	0.0	0.6	3.8	15.5	3.2	11.9	0.0	0.1
2000	100.0	5.6	0.6	1.9	25.0	0.0	0.7	4.0	14.7	3.5	12.1	0.0	0.0
2001	100.0	5.3	0.6	2.0	26.4	0.1	0.6	3.8	14.6	3.7	12.3	0.0	0.1
2002	100.0	6.3	0.7	2.1	26.9	0.1	0.6	3.8	13.7	3.5	12.1	0.0	0.1
2003	100.0	5.9	0.7	2.0	27.0	0.1	0.6	3.9	13.3	3.5	11.8	0.0	0.1
2004	100.0	5.9	0.8	1.9	27.3	0.1	0.6	3.9	12.9	3.2	11.8	0.0	0.1

IMPORTS

Value (Mio ECU/Euro)

	EU-25	BE(1)	CZ	DK	DE	EE	EL	ES	FR	IE	IT	CY	LV
1995	504,255	32,911	4,450	8,991	120,138	548	5,643	26,552	66,827	8,631	57,268	1,293	492
1996	537,755	34,175	6,551	9,507	122,567	736	7,580	28,615	71,086	8,880	59,604	1,541	619
1997	621,077	39,313	8,874	10,602	135,444	1,362	7,949	33,772	82,360	11,790	67,145	1,646	689
1998	648,808	41,375	6,540	11,010	142,080	1,420	8,894	34,552	84,888	14,519	68,277	1,406	724
1999	746,622	43,237	6,310	11,409	153,254	868	9,126	38,389	93,679	16,313	73,474	1,169	684
2000	995,980	56,801	8,661	13,789	200,785	1,366	13,484	54,823	121,131	20,280	104,110	1,415	902
2001	983,748	56,554	10,397	13,892	195,186	1,621	14,018	54,510	120,533	18,742	104,799	1,562	948
2002	942,626	57,513	11,928	13,491	180,958	1,594	15,146	54,377	110,843	18,294	101,856	1,681	974
2003	940,757	55,693	13,248	13,579	184,498	2,016	17,349	57,021	106,587	17,769	101,435	1,453	1,141
2004	1,031,986	63,452	11,312	16,039	201,815	1,771	17,818	66,935	116,530	17,005	113,069	1,413	1,399

Annual variation (%)

	EU-25	BE(1)	CZ	DK	DE	EE	EL	ES	FR	IE	IT	CY	LV
00/99	33.4	31.4	37.3	20.9	31.0	57.4	47.7	42.8	29.3	24.3	41.7	21.1	31.9
01/00	-1.2	-0.4	20.0	0.7	-2.8	18.7	4.0	-0.6	-0.5	-7.6	0.7	10.4	5.1
02/01	-4.2	1.7	14.7	-2.9	-7.3	-1.7	8.0	-0.2	-8.0	-2.4	-2.8	7.6	2.7
03/02	-0.2	-3.2	11.1	0.7	2.0	26.5	14.5	4.9	-3.8	-2.9	-0.4	-13.5	17.2
04/03	9.7	13.9	-14.6	18.1	9.4	-12.2	2.7	17.4	9.3	-4.3	11.5	-2.8	22.6

Share (%)

	EU-25	BE(1)	CZ	DK	DE	EE	EL	ES	FR	IE	IT	CY	LV
1996	100.0	6.4	1.2	1.8	22.8	0.1	1.4	5.3	13.2	1.7	11.1	0.3	0.1
1997	100.0	6.3	1.4	1.7	21.8	0.2	1.3	5.4	13.3	1.9	10.8	0.3	0.1
1998	100.0	6.4	1.0	1.7	21.9	0.2	1.4	5.3	13.1	2.2	10.5	0.2	0.1
1999	100.0	5.8	0.8	1.5	20.5	0.1	1.2	5.1	12.5	2.2	9.8	0.2	0.1
2000	100.0	5.7	0.9	1.4	20.2	0.1	1.4	5.5	12.2	2.0	10.5	0.1	0.1
2001	100.0	5.7	1.1	1.4	19.8	0.2	1.4	5.5	12.3	1.9	10.7	0.2	0.1
2002	100.0	6.1	1.3	1.4	19.2	0.2	1.6	5.8	11.8	1.9	10.8	0.2	0.1
2003	100.0	5.9	1.4	1.4	19.6	0.2	1.8	6.1	11.3	1.9	10.8	0.2	0.1
2004	100.0	6.1	1.1	1.6	19.6	0.2	1.7	6.5	11.3	1.6	11.0	0.1	0.1

(1) With Luxembourg until 1998.

EXTRA-EU TRADE BY MEMBER STATE

5C

Reporter													Years
LT	LU	HU	MT	NL	AT	PL	PT	SI	SK	FI	SE	UK	

EXPORTS

Value (Mio ECU/Euro)

1,023	:	2,814	414	28,537	10,432	3,879	3,363	1,767	1,093	11,492	23,227	72,873	1995
1,311	:	2,853	564	29,970	11,218	4,828	3,641	1,938	1,166	12,639	26,655	82,394	1996
1,810	:	3,503	649	34,668	13,204	6,063	3,892	2,240	1,367	14,388	29,747	104,991	1997
1,465	:	4,076	893	35,731	13,371	5,458	3,790	2,265	1,188	14,107	28,916	97,613	1998
685	952	4,143	947	37,366	15,283	4,900	3,647	2,175	1,109	13,785	29,957	100,709	1999
980	1,210	5,705	1,755	47,756	19,271	6,725	4,882	2,731	1,457	18,514	37,684	126,250	2000
1,275	1,288	6,494	966	48,384	20,819	7,916	5,083	3,139	1,500	19,131	34,869	122,877	2001
1,706	1,275	6,636	1,128	51,367	22,039	8,582	5,157	3,561	1,805	18,628	35,931	115,281	2002
2,309	1,267	7,161	1,021	52,150	22,643	9,114	5,372	3,734	2,963	18,765	37,537	111,127	2003
2,476	1,290	9,215	995	58,785	26,980	12,816	5,792	4,475	3,304	20,818	40,884	116,204	2004

Annual variation (%)

42.9	27.2	37.7	85.4	27.8	26.1	37.2	33.9	25.6	31.3	34.3	25.8	25.4	00/99
30.1	6.4	13.8	-44.9	1.3	8.0	17.7	4.1	14.9	3.0	3.3	-7.5	-2.7	01/00
33.8	-1.1	2.2	16.7	6.2	5.9	8.4	1.5	13.4	20.3	-2.6	3.0	-6.2	02/01
35.3	-0.6	7.9	-9.5	1.5	2.7	6.2	4.2	4.9	64.2	0.7	4.5	-3.6	03/02
7.2	1.8	28.7	-2.5	12.7	19.2	40.6	7.8	19.9	11.5	10.9	8.9	4.6	04/03

Share (%)

0.2	:	0.5	0.1	5.3	2.0	0.9	0.6	0.3	0.2	2.2	4.7	14.6	1996
0.3	:	0.5	0.1	5.4	2.0	0.9	0.6	0.3	0.2	2.2	4.6	16.3	1997
0.2	:	0.6	0.1	5.5	2.1	0.8	0.6	0.3	0.2	2.2	4.5	15.1	1998
0.1	0.1	0.6	0.1	5.4	2.2	0.7	0.5	0.3	0.2	2.0	4.3	14.6	1999
0.1	0.1	0.7	0.2	5.6	2.2	0.8	0.6	0.3	0.2	2.2	4.4	14.7	2000
0.1	0.1	0.7	0.1	5.4	2.3	0.9	0.6	0.4	0.2	2.1	3.9	13.7	2001
0.2	0.1	0.7	0.1	5.7	2.4	0.9	0.6	0.4	0.2	2.1	4.0	12.8	2002
0.3	0.1	0.8	0.1	5.9	2.6	1.0	0.6	0.4	0.3	2.1	4.3	12.6	2003
0.3	0.1	1.0	0.1	6.1	2.8	1.3	0.6	0.5	0.3	2.1	4.2	12.0	2004

IMPORTS

Value (Mio ECU/Euro)

1,389	:	3,628	584	50,038	9,052	6,263	6,359	1,730	2,306	7,119	14,316	90,411	1995
1,476	:	4,068	660	55,449	9,775	8,451	6,457	1,874	3,116	7,829	15,315	100,917	1996
2,164	:	5,605	611	66,839	10,565	10,717	7,216	2,038	3,291	8,981	17,034	122,067	1997
2,056	:	6,588	1,219	69,732	10,724	11,147	7,296	2,082	3,233	8,961	16,773	129,725	1998
1,740	1,853	7,686	906	82,997	12,258	12,153	7,961	2,238	2,727	9,292	18,565	138,334	1999
2,584	1,968	12,203	1,460	110,795	16,029	16,655	10,235	2,647	4,152	12,348	25,112	182,245	2000
3,019	2,557	13,243	1,002	107,955	16,820	17,201	10,306	2,707	4,659	11,174	21,293	179,049	2001
3,459	2,239	14,493	894	104,396	16,679	17,936	8,615	2,736	4,780	10,910	20,587	165,829	2002
3,769	3,226	15,600	913	106,150	17,003	18,621	8,621	2,983	5,179	11,937	20,883	154,082	2003
3,657	3,877	16,103	808	120,946	17,914	18,198	10,155	2,988	4,973	13,532	22,542	167,735	2004

Annual variation (%)

48.4	6.2	58.8	61.2	33.5	30.8	37.0	28.6	18.3	52.2	32.9	35.3	31.7	00/99
16.9	29.9	8.5	-31.4	-2.6	4.9	3.3	0.7	2.2	12.2	-9.5	-15.2	-1.8	01/00
14.6	-12.5	9.4	-10.8	-3.3	-0.8	4.3	-16.4	1.1	2.6	-2.4	-3.3	-7.4	02/01
9.0	44.1	7.6	2.2	1.7	1.9	3.8	0.1	9.0	8.3	9.4	1.4	-7.1	03/02
-3.0	20.2	3.2	-11.5	13.9	5.4	-2.3	17.8	0.2	-4.0	13.4	7.9	8.9	04/03

Share (%)

0.3	:	0.8	0.1	10.3	1.8	1.6	1.2	0.3	0.6	1.5	2.8	18.8	1996
0.3	:	0.9	0.1	10.8	1.7	1.7	1.2	0.3	0.5	1.4	2.7	19.7	1997
0.3	:	1.0	0.2	10.7	1.7	1.7	1.1	0.3	0.5	1.4	2.6	20.0	1998
0.2	0.2	1.0	0.1	11.1	1.6	1.6	1.1	0.3	0.4	1.2	2.5	18.5	1999
0.3	0.2	1.2	0.1	11.1	1.6	1.7	1.0	0.3	0.4	1.2	2.5	18.3	2000
0.3	0.3	1.3	0.1	11.0	1.7	1.7	1.0	0.3	0.5	1.1	2.2	18.2	2001
0.4	0.2	1.5	0.1	11.1	1.8	1.9	0.9	0.3	0.5	1.2	2.2	17.6	2002
0.4	0.3	1.7	0.1	11.3	1.8	2.0	0.9	0.3	0.6	1.3	2.2	16.4	2003
0.4	0.4	1.6	0.1	11.7	1.7	1.8	1.0	0.3	0.5	1.3	2.2	16.3	2004

5D

BREAKDOWN BY MEMBER STATE OF GOODS TRADED
INTRA-EU

EXPORTS / DISPATCHES

Reporter	SITC rev. 3	Value (Mio ECU/Euro)					Share of EU total by SITC (%)				
		2000	2001	2002	2003	2004	2000	2001	2002	2003	2004
EU-25											
TOTAL	0-9	1,781,193	1,841,814	1,864,984	1,878,543	2,022,742	100.0	100.0	100.0	100.0	100.0
Agricultural products	0+1	147,377	155,743	161,145	166,267	171,043	100.0	100.0	100.0	100.0	100.0
Crude materials	2+4	53,474	51,866	53,668	54,920	61,434	100.0	100.0	100.0	100.0	100.0
Energy	3	74,530	74,445	74,430	79,327	87,723	100.0	100.0	100.0	100.0	100.0
Chemicals	5	221,144	237,130	258,390	265,327	287,320	100.0	100.0	100.0	100.0	100.0
Machinery and transp. equipment	7	756,610	779,452	774,083	761,539	801,744	100.0	100.0	100.0	100.0	100.0
Other manufactured products	6+8	492,639	504,282	509,327	511,392	544,467	100.0	100.0	100.0	100.0	100.0
BE											
TOTAL	0-9	156,167	165,085	171,876	173,801	189,369	8.8	9.0	9.2	9.3	9.4
Agricultural products	0+1	15,438	16,541	16,921	17,179	17,823	10.5	10.6	10.5	10.3	10.4
Crude materials	2+4	4,555	4,257	4,427	4,603	5,421	8.5	8.2	8.2	8.4	8.8
Energy	3	7,392	6,934	7,441	9,473	11,461	9.9	9.3	10.0	11.9	13.1
Chemicals	5	31,043	33,972	43,059	43,946	48,688	14.0	14.3	16.7	16.6	16.9
Machinery and transp. equipment	7	49,091	54,082	51,726	51,350	53,999	6.5	6.9	6.7	6.7	6.7
Other manufactured products	6+8	47,404	47,795	47,903	46,918	51,656	9.6	9.5	9.4	9.2	9.5
CZ											
TOTAL	0-9	26,775	31,811	34,467	37,156	47,458	1.5	1.7	1.8	2.0	2.3
Agricultural products	0+1	887	981	1,047	1,128	1,500	0.6	0.6	0.7	0.7	0.9
Crude materials	2+4	1,058	1,081	1,057	1,113	1,393	2.0	2.1	2.0	2.0	2.3
Energy	3	906	1,050	1,104	1,195	1,636	1.2	1.4	1.5	1.5	1.9
Chemicals	5	1,781	1,916	1,869	1,971	2,456	0.8	0.8	0.7	0.7	0.9
Machinery and transp. equipment	7	11,884	15,142	17,153	18,906	24,580	1.6	1.9	2.2	2.5	3.1
Other manufactured products	6+8	10,217	11,613	12,184	12,793	15,576	2.1	2.3	2.4	2.5	2.9
DK											
TOTAL	0-9	39,084	40,004	42,254	41,154	43,601	2.2	2.2	2.3	2.2	2.2
Agricultural products	0+1	7,698	8,408	8,347	8,113	7,960	5.2	5.4	5.2	4.9	4.7
Crude materials	2+4	1,367	1,319	1,446	1,589	1,549	2.6	2.5	2.7	2.9	2.5
Energy	3	3,706	2,948	3,089	3,178	4,341	5.0	4.0	4.1	4.0	4.9
Chemicals	5	3,695	3,894	4,440	4,672	3,581	1.7	1.6	1.7	1.8	1.2
Machinery and transp. equipment	7	9,766	10,479	11,635	10,663	10,906	1.3	1.3	1.5	1.4	1.4
Other manufactured products	6+8	10,924	10,973	11,434	11,413	11,792	2.2	2.2	2.2	2.2	2.2
DE											
TOTAL	0-9	383,244	401,890	408,268	426,326	468,630	21.5	21.8	21.9	22.7	23.2
Agricultural products	0+1	20,219	22,205	22,754	24,077	23,654	13.7	14.3	14.1	14.5	13.8
Crude materials	2+4	7,492	7,449	7,870	7,832	8,213	14.0	14.4	14.7	14.3	13.4
Energy	3	4,758	4,907	6,781	8,247	10,765	6.4	6.6	9.1	10.4	12.3
Chemicals	5	44,974	48,464	47,524	53,329	58,932	20.3	20.4	18.4	20.1	20.5
Machinery and transp. equipment	7	192,294	200,943	205,300	209,077	215,248	25.4	25.8	26.5	27.5	26.8
Other manufactured products	6+8	98,586	101,507	105,612	106,394	109,273	20.0	20.1	20.7	20.8	20.1
EE											
TOTAL	0-9	3,032	3,005	2,970	3,293	3,855	0.2	0.2	0.2	0.2	0.2
Agricultural products	0+1	138	155	184	198	270	0.1	0.1	0.1	0.1	0.2
Crude materials	2+4	390	333	362	392	399	0.7	0.6	0.7	0.7	0.6
Energy	3	58	45	67	75	122	0.1	0.1	0.1	0.1	0.1
Chemicals	5	104	108	103	135	170	0.0	0.0	0.0	0.1	0.1
Machinery and transp. equipment	7	1,302	1,200	938	1,052	1,390	0.2	0.2	0.1	0.1	0.2
Other manufactured products	6+8	1,039	1,164	1,315	1,439	1,496	0.2	0.2	0.3	0.3	0.3
EL											
TOTAL	0-9	6,982	5,784	5,750	6,641	6,750	0.4	0.3	0.3	0.4	0.3
Agricultural products	0+1	1,617	1,431	1,398	1,490	1,452	1.1	0.9	0.9	0.9	0.8
Crude materials	2+4	573	461	411	526	423	1.1	0.9	0.8	1.0	0.7
Energy	3	424	354	205	141	54	0.6	0.5	0.3	0.2	0.1
Chemicals	5	581	560	557	924	1,039	0.3	0.2	0.2	0.3	0.4
Machinery and transp. equipment	7	669	478	616	719	870	0.1	0.1	0.1	0.1	0.1
Other manufactured products	6+8	3,118	2,497	2,456	2,668	2,687	0.6	0.5	0.5	0.5	0.5

**BREAKDOWN BY MEMBER STATE OF GOODS TRADED
EXTRA-EU**

5E

EXPORTS

Reporter	SITC rev. 3	Value (Mio ECU/Euro)					Share of EU total by SITC (%)				
		2000	2001	2002	2003	2004	2000	2001	2002	2003	2004
EU-25											
TOTAL	0-9	857,782	895,843	903,562	882,887	968,973	100.0	100.0	100.0	100.0	100.0
Agricultural products	0+1	48,033	49,858	50,518	49,179	49,051	100.0	100.0	100.0	100.0	100.0
Crude materials	2+4	17,304	16,593	18,163	17,822	20,359	100.0	100.0	100.0	100.0	100.0
Energy	3	28,397	24,469	25,674	26,756	31,906	100.0	100.0	100.0	100.0	100.0
Chemicals	5	119,728	131,323	142,563	142,544	152,783	100.0	100.0	100.0	100.0	100.0
Machinery and transp. equipment	7	397,467	416,792	406,359	397,735	438,157	100.0	100.0	100.0	100.0	100.0
Other manufactured products	6+8	228,275	238,274	240,589	230,348	252,840	100.0	100.0	100.0	100.0	100.0
BE											
TOTAL	0-9	47,787	47,453	56,685	52,168	57,328	5.6	5.3	6.3	5.9	5.9
Agricultural products	0+1	2,068	2,211	2,164	2,072	2,305	4.3	4.4	4.3	4.2	4.7
Crude materials	2+4	1,059	921	1,030	1,050	1,212	6.1	5.6	5.7	5.9	6.0
Energy	3	2,307	2,322	2,496	2,617	2,655	8.1	9.5	9.7	9.8	8.3
Chemicals	5	10,305	10,735	18,652	17,912	19,912	8.6	8.2	13.1	12.6	13.0
Machinery and transp. equipment	7	12,071	12,196	11,964	11,358	12,516	3.0	2.9	2.9	2.9	2.9
Other manufactured products	6+8	19,474	18,517	20,274	17,073	18,636	8.5	7.8	8.4	7.4	7.4
CZ											
TOTAL	0-9	4,726	5,397	6,240	5,897	7,774	0.6	0.6	0.7	0.7	0.8
Agricultural products	0+1	276	286	236	273	276	0.6	0.6	0.5	0.6	0.6
Crude materials	2+4	88	95	112	126	140	0.5	0.6	0.6	0.7	0.7
Energy	3	56	70	64	43	44	0.2	0.3	0.3	0.2	0.1
Chemicals	5	455	481	549	560	689	0.4	0.4	0.4	0.4	0.5
Machinery and transp. equipment	7	2,121	2,449	3,061	2,675	3,788	0.5	0.6	0.8	0.7	0.9
Other manufactured products	6+8	1,708	2,007	2,207	2,216	2,756	0.7	0.8	0.9	1.0	1.1
DK											
TOTAL	0-9	16,451	17,728	18,549	17,644	18,365	1.9	2.0	2.1	2.0	1.9
Agricultural products	0+1	3,217	3,398	3,346	3,168	3,202	6.7	6.8	6.6	6.4	6.5
Crude materials	2+4	775	781	819	817	869	4.5	4.7	4.5	4.6	4.3
Energy	3	394	443	614	760	457	1.4	1.8	2.4	2.8	1.4
Chemicals	5	2,353	2,878	2,912	3,056	2,057	2.0	2.2	2.0	2.1	1.3
Machinery and transp. equipment	7	5,072	5,543	6,029	5,358	5,720	1.3	1.3	1.5	1.3	1.3
Other manufactured products	6+8	3,875	3,913	3,982	3,877	3,988	1.7	1.6	1.7	1.7	1.6
DE											
TOTAL	0-9	214,211	236,391	242,992	238,066	264,852	25.0	26.4	26.9	27.0	27.3
Agricultural products	0+1	5,294	5,389	5,241	5,064	5,045	11.0	10.8	10.4	10.3	10.3
Crude materials	2+4	2,399	2,298	2,553	2,321	2,724	13.9	13.8	14.1	13.0	13.4
Energy	3	2,083	1,694	2,523	2,449	2,895	7.3	6.9	9.8	9.2	9.1
Chemicals	5	30,303	33,216	31,790	31,473	35,871	25.3	25.3	22.3	22.1	23.5
Machinery and transp. equipment	7	122,581	138,904	143,860	140,906	155,508	30.8	33.3	35.4	35.4	35.5
Other manufactured products	6+8	46,664	49,465	50,805	49,994	56,992	20.4	20.8	21.1	21.7	22.5
EE											
TOTAL	0-9	411	691	668	703	940	0.0	0.1	0.1	0.1	0.1
Agricultural products	0+1	57	128	99	81	82	0.1	0.3	0.2	0.2	0.2
Crude materials	2+4	86	102	105	106	137	0.5	0.6	0.6	0.6	0.7
Energy	3	10	17	15	22	81	0.0	0.1	0.1	0.1	0.3
Chemicals	5	31	59	73	84	78	0.0	0.0	0.1	0.1	0.1
Machinery and transp. equipment	7	76	141	118	122	198	0.0	0.0	0.0	0.0	0.0
Other manufactured products	6+8	152	244	259	288	363	0.1	0.1	0.1	0.1	0.1
EL											
TOTAL	0-9	5,741	5,655	5,197	5,189	5,475	0.7	0.6	0.6	0.6	0.6
Agricultural products	0+1	870	980	950	799	769	1.8	2.0	1.9	1.6	1.6
Crude materials	2+4	441	424	386	457	451	2.6	2.6	2.1	2.6	2.2
Energy	3	1,327	922	719	612	788	4.7	3.8	2.8	2.3	2.5
Chemicals	5	450	477	513	545	590	0.4	0.4	0.4	0.4	0.4
Machinery and transp. equipment	7	923	854	836	823	779	0.2	0.2	0.2	0.2	0.2
Other manufactured products	6+8	1,730	1,997	1,747	1,898	2,031	0.8	0.8	0.7	0.8	0.8

5D

BREAKDOWN BY MEMBER STATE OF GOODS TRADED
INTRA-EU

EXPORTS / DISPATCHES

Reporter	SITC rev. 3	Value (Mio ECU/Euro)					Share of EU total by SITC (%)				
		2000	2001	2002	2003	2004	2000	2001	2002	2003	2004
ES											
TOTAL	0-9	90,876	96,598	98,996	103,385	108,173	5.1	5.2	5.3	5.5	5.3
Agricultural products	0+1	12,771	14,533	15,163	16,225	15,984	8.7	9.3	9.4	9.8	9.3
Crude materials	2+4	2,866	2,916	3,255	3,008	3,357	5.4	5.6	6.1	5.5	5.5
Energy	3	2,716	2,142	2,100	2,524	3,170	3.6	2.9	2.8	3.2	3.6
Chemicals	5	8,020	9,039	9,727	10,379	10,790	3.6	3.8	3.8	3.9	3.8
Machinery and transp. equipment	7	40,955	42,671	42,947	45,097	46,973	5.4	5.5	5.5	5.9	5.9
Other manufactured products	6+8	23,160	24,874	25,357	25,576	27,120	4.7	4.9	5.0	5.0	5.0
FR											
TOTAL	0-9	228,778	230,313	226,780	229,161	235,453	12.8	12.5	12.2	12.2	11.6
Agricultural products	0+1	24,986	24,690	25,808	26,574	26,624	17.0	15.9	16.0	16.0	15.6
Crude materials	2+4	5,549	5,307	5,168	5,469	6,307	10.4	10.2	9.6	10.0	10.3
Energy	3	5,622	5,276	4,971	5,597	6,257	7.5	7.1	6.7	7.1	7.1
Chemicals	5	32,220	32,764	33,661	34,899	36,353	14.6	13.8	13.0	13.2	12.7
Machinery and transp. equipment	7	106,633	108,896	103,502	102,149	102,471	14.1	14.0	13.4	13.4	12.8
Other manufactured products	6+8	52,512	52,219	52,075	52,825	55,389	10.7	10.4	10.2	10.3	10.2
IE											
TOTAL	0-9	54,167	59,300	61,527	51,084	52,360	3.0	3.2	3.3	2.7	2.6
Agricultural products	0+1	5,011	5,023	5,234	5,368	5,525	3.4	3.2	3.2	3.2	3.2
Crude materials	2+4	814	814	731	795	796	1.5	1.6	1.4	1.4	1.3
Energy	3	159	206	263	111	334	0.2	0.3	0.4	0.1	0.4
Chemicals	5	15,276	17,924	24,452	21,105	23,189	6.9	7.6	9.5	8.0	8.1
Machinery and transp. equipment	7	21,961	24,699	21,788	14,708	14,157	2.9	3.2	2.8	1.9	1.8
Other manufactured products	6+8	7,635	7,204	6,254	6,752	5,928	1.5	1.4	1.2	1.3	1.1
IT											
TOTAL	0-9	156,939	162,522	159,436	160,232	166,336	8.8	8.8	8.5	8.5	8.2
Agricultural products	0+1	10,512	11,402	11,892	11,861	12,292	7.1	7.3	7.4	7.1	7.2
Crude materials	2+4	2,167	2,116	2,162	2,140	2,509	4.1	4.1	4.0	3.9	4.1
Energy	3	2,492	2,633	2,429	3,209	3,394	3.3	3.5	3.3	4.0	3.9
Chemicals	5	15,085	16,753	17,564	16,851	17,332	6.8	7.1	6.8	6.4	6.0
Machinery and transp. equipment	7	61,113	61,138	58,766	58,521	62,428	8.1	7.8	7.6	7.7	7.8
Other manufactured products	6+8	64,072	65,573	63,642	62,179	66,846	13.0	13.0	12.5	12.2	12.3
CY											
TOTAL	0-9	256	260	251	249	498	0.0	0.0	0.0	0.0	0.0
Agricultural products	0+1	82	91	88	100	118	0.1	0.1	0.1	0.1	0.1
Crude materials	2+4	11	14	17	17	20	0.0	0.0	0.0	0.0	0.0
Energy	3	16	0.0	2	0.0	35	0.0	0.0	0.0	0.0	0.0
Chemicals	5	27	32	36	35	43	0.0	0.0	0.0	0.0	0.0
Machinery and transp. equipment	7	19	25	23	23	190	0.0	0.0	0.0	0.0	0.0
Other manufactured products	6+8	101	98	85	72	91	0.0	0.0	0.0	0.0	0.0
LV											
TOTAL	0-9	1,632	1,755	1,878	2,028	2,490	0.1	0.1	0.1	0.1	0.1
Agricultural products	0+1	71	101	117	127	179	0.0	0.1	0.1	0.1	0.1
Crude materials	2+4	637	574	588	640	687	1.2	1.1	1.1	1.2	1.1
Energy	3	29	28	32	31	107	0.0	0.0	0.0	0.0	0.1
Chemicals	5	76	92	91	97	118	0.0	0.0	0.0	0.0	0.0
Machinery and transp. equipment	7	91	109	121	148	190	0.0	0.0	0.0	0.0	0.0
Other manufactured products	6+8	728	850	927	983	1,115	0.1	0.2	0.2	0.2	0.2
LT											
TOTAL	0-9	2,875	3,508	3,831	3,849	5,002	0.2	0.2	0.2	0.2	0.2
Agricultural products	0+1	242	299	335	368	574	0.2	0.2	0.2	0.2	0.3
Crude materials	2+4	215	224	250	299	330	0.4	0.4	0.5	0.5	0.5
Energy	3	684	1,081	888	424	1,152	0.9	1.5	1.2	0.5	1.3
Chemicals	5	286	263	298	370	428	0.1	0.1	0.1	0.1	0.1
Machinery and transp. equipment	7	367	409	662	885	831	0.0	0.1	0.1	0.1	0.1
Other manufactured products	6+8	1,051	1,206	1,392	1,498	1,685	0.2	0.2	0.3	0.3	0.3

**BREAKDOWN BY MEMBER STATE OF GOODS TRADED
EXTRA-EU**

5E

EXPORTS

Reporter	SITC rev. 3	Value (Mio ECU/Euro)					Share of EU total by SITC (%)				
		2000	2001	2002	2003	2004	2000	2001	2002	2003	2004
ES											
TOTAL	0-9	33,909	33,661	33,921	34,652	38,163	4.0	3.8	3.8	3.9	3.9
Agricultural products	0+1	3,158	3,309	3,264	3,206	3,271	6.6	6.6	6.5	6.5	6.7
Crude materials	2+4	1,190	1,285	1,346	1,337	1,420	6.9	7.7	7.4	7.5	7.0
Energy	3	2,347	2,086	1,828	2,176	2,857	8.3	8.5	7.1	8.1	9.0
Chemicals	5	3,859	4,113	4,668	4,823	5,183	3.2	3.1	3.3	3.4	3.4
Machinery and transp. equipment	7	11,557	10,734	10,774	11,729	13,774	2.9	2.6	2.7	2.9	3.1
Other manufactured products	6+8	10,864	11,130	11,100	10,385	10,595	4.8	4.7	4.6	4.5	4.2
FR											
TOTAL	0-9	125,933	130,762	124,023	117,409	125,314	14.7	14.6	13.7	13.3	12.9
Agricultural products	0+1	9,937	9,600	9,898	9,852	9,465	20.7	19.3	19.6	20.0	19.3
Crude materials	2+4	1,530	1,271	1,452	1,321	1,513	8.8	7.7	8.0	7.4	7.4
Energy	3	3,343	3,050	2,776	2,835	3,272	11.8	12.5	10.8	10.6	10.3
Chemicals	5	16,795	18,922	19,654	18,725	19,871	14.0	14.4	13.8	13.1	13.0
Machinery and transp. equipment	7	65,985	68,503	60,008	56,652	59,793	16.6	16.4	14.8	14.2	13.6
Other manufactured products	6+8	25,712	26,648	26,055	24,596	26,043	11.3	11.2	10.8	10.7	10.3
IE											
TOTAL	0-9	29,650	33,191	31,816	30,913	31,374	3.5	3.7	3.5	3.5	3.2
Agricultural products	0+1	1,903	1,769	1,543	1,496	1,485	4.0	3.5	3.1	3.0	3.0
Crude materials	2+4	310	328	330	320	368	1.8	2.0	1.8	1.8	1.8
Energy	3	127	91	99	90	65	0.4	0.4	0.4	0.3	0.2
Chemicals	5	12,183	14,477	14,684	14,680	14,274	10.2	11.0	10.3	10.3	9.3
Machinery and transp. equipment	7	11,135	11,942	10,342	8,633	8,238	2.8	2.9	2.5	2.2	1.9
Other manufactured products	6+8	3,148	3,626	3,776	4,451	5,692	1.4	1.5	1.6	1.9	2.3
IT											
TOTAL	0-9	103,474	110,468	109,628	104,383	114,356	12.1	12.3	12.1	11.8	11.8
Agricultural products	0+1	4,261	4,743	5,062	4,973	5,039	8.9	9.5	10.0	10.1	10.3
Crude materials	2+4	1,667	1,587	1,651	1,550	1,754	9.6	9.6	9.1	8.7	8.6
Energy	3	3,103	2,816	2,386	2,572	3,400	10.9	11.5	9.3	9.6	10.7
Chemicals	5	9,472	9,686	10,292	10,281	11,316	7.9	7.4	7.2	7.2	7.4
Machinery and transp. equipment	7	38,937	41,862	41,864	39,634	44,450	9.8	10.0	10.3	10.0	10.1
Other manufactured products	6+8	44,414	48,204	46,870	43,743	46,562	19.5	20.2	19.5	19.0	18.4
CY											
TOTAL	0-9	179	226	198	172	264	0.0	0.0	0.0	0.0	0.0
Agricultural products	0+1	31	36	41	40	65	0.1	0.1	0.1	0.1	0.1
Crude materials	2+4	12	12	12	10	12	0.1	0.1	0.1	0.1	0.1
Energy	3	9	21	12	12	20	0.0	0.1	0.0	0.0	0.1
Chemicals	5	45	55	61	52	67	0.0	0.0	0.0	0.0	0.0
Machinery and transp. equipment	7	29	37	28	25	60	0.0	0.0	0.0	0.0	0.0
Other manufactured products	6+8	52	65	45	34	36	0.0	0.0	0.0	0.0	0.0
LV											
TOTAL	0-9	391	479	539	529	733	0.0	0.1	0.1	0.1	0.1
Agricultural products	0+1	41	90	118	93	101	0.1	0.2	0.2	0.2	0.2
Crude materials	2+4	42	46	60	84	83	0.2	0.3	0.3	0.5	0.4
Energy	3	20	3	5	5	55	0.1	0.0	0.0	0.0	0.2
Chemicals	5	53	52	52	59	77	0.0	0.0	0.0	0.0	0.1
Machinery and transp. equipment	7	53	77	79	84	130	0.0	0.0	0.0	0.0	0.0
Other manufactured products	6+8	176	206	220	197	285	0.1	0.1	0.1	0.1	0.1
LT											
TOTAL	0-9	980	1,275	1,706	2,309	2,476	0.1	0.1	0.2	0.3	0.3
Agricultural products	0+1	176	232	194	273	234	0.4	0.5	0.4	0.6	0.5
Crude materials	2+4	65	79	110	88	127	0.4	0.5	0.6	0.5	0.6
Energy	3	174	114	208	823	719	0.6	0.5	0.8	3.1	2.3
Chemicals	5	61	77	103	86	168	0.1	0.1	0.1	0.1	0.1
Machinery and transp. equipment	7	270	473	773	711	793	0.1	0.1	0.2	0.2	0.2
Other manufactured products	6+8	225	289	309	321	432	0.1	0.1	0.1	0.1	0.2

5D

BREAKDOWN BY MEMBER STATE OF GOODS TRADED
INTRA-EU

EXPORTS / DISPATCHES

Reporter	SITC rev. 3	Value (Mio ECU/Euro)					Share of EU total by SITC (%)				
		2000	2001	2002	2003	2004	2000	2001	2002	2003	2004
LU											
TOTAL	0-9	7,861	9,608	9,527	10,488	11,773	0.4	0.5	0.5	0.6	0.6
Agricultural products	0+1	570	611	643	672	628	0.4	0.4	0.4	0.4	0.4
Crude materials	2+4	92	105	168	164	184	0.2	0.2	0.3	0.3	0.3
Energy	3	8	16	54	42	59	0.0	0.0	0.1	0.1	0.1
Chemicals	5	489	502	558	608	661	0.2	0.2	0.2	0.2	0.2
Machinery and transp. equipment	7	2,571	3,878	3,753	4,624	5,072	0.3	0.5	0.5	0.6	0.6
Other manufactured products	6+8	3,995	4,349	4,274	4,292	5,064	0.8	0.9	0.8	0.8	0.9
HU											
TOTAL	0-9	24,820	27,489	29,867	30,935	35,457	1.4	1.5	1.6	1.6	1.8
Agricultural products	0+1	1,288	1,559	1,535	1,557	1,821	0.9	1.0	1.0	0.9	1.1
Crude materials	2+4	587	562	605	651	813	1.1	1.1	1.1	1.2	1.3
Energy	3	409	449	424	407	513	0.5	0.6	0.6	0.5	0.6
Chemicals	5	1,214	1,289	1,416	1,542	1,930	0.5	0.5	0.5	0.6	0.7
Machinery and transp. equipment	7	15,350	16,876	18,666	20,076	23,306	2.0	2.2	2.4	2.6	2.9
Other manufactured products	6+8	5,635	6,185	6,867	6,399	6,975	1.1	1.2	1.3	1.3	1.3
MT											
TOTAL	0-9	901	1,068	1,017	971	1,008	0.1	0.1	0.1	0.1	0.0
Agricultural products	0+1	12	12	13	13	15	0.0	0.0	0.0	0.0	0.0
Crude materials	2+4	:	4	5	5	6	:	0.0	0.0	0.0	0.0
Energy	3	1	0.0	0.0	4	1	0.0	0.0	0.0	0.0	0.0
Chemicals	5	27	31	25	21	26	0.0	0.0	0.0	0.0	0.0
Machinery and transp. equipment	7	415	560	495	481	533	0.1	0.1	0.1	0.1	0.1
Other manufactured products	6+8	440	459	478	446	414	0.1	0.1	0.1	0.1	0.1
NL											
TOTAL	0-9	204,658	209,382	206,732	209,530	228,551	11.5	11.4	11.1	11.2	11.3
Agricultural products	0+1	27,715	29,403	30,270	30,514	31,840	18.8	18.9	18.8	18.4	18.6
Crude materials	2+4	11,443	11,812	12,296	12,382	14,639	21.4	22.8	22.9	22.5	23.8
Energy	3	20,472	20,409	19,922	20,227	15,628	27.5	27.4	26.8	25.5	17.8
Chemicals	5	26,594	27,459	29,603	30,059	34,906	12.0	11.6	11.5	11.3	12.1
Machinery and transp. equipment	7	70,852	71,179	65,686	67,229	74,913	9.4	9.1	8.5	8.8	9.3
Other manufactured products	6+8	41,977	43,421	43,825	44,395	47,492	8.5	8.6	8.6	8.7	8.7
AT											
TOTAL	0-9	54,040	58,180	61,160	63,236	68,185	3.0	3.2	3.3	3.4	3.4
Agricultural products	0+1	2,877	3,207	3,433	3,984	4,250	2.0	2.1	2.1	2.4	2.5
Crude materials	2+4	1,940	1,923	2,014	2,150	2,372	3.6	3.7	3.8	3.9	3.9
Energy	3	841	1,307	1,609	1,880	2,738	1.1	1.8	2.2	2.4	3.1
Chemicals	5	4,320	4,672	4,997	5,316	5,441	2.0	2.0	1.9	2.0	1.9
Machinery and transp. equipment	7	23,672	25,243	26,968	26,887	29,484	3.1	3.2	3.5	3.5	3.7
Other manufactured products	6+8	20,180	21,464	21,715	22,646	23,641	4.1	4.3	4.3	4.4	4.3
PL											
TOTAL	0-9	27,649	32,279	34,918	38,412	47,456	1.6	1.8	1.9	2.0	2.3
Agricultural products	0+1	1,711	1,993	2,099	2,463	3,565	1.2	1.3	1.3	1.5	2.1
Crude materials	2+4	844	862	922	1,076	1,354	1.6	1.7	1.7	2.0	2.2
Energy	3	1,546	2,039	1,938	1,855	2,883	2.1	2.7	2.6	2.3	3.3
Chemicals	5	1,659	1,734	1,899	2,133	2,434	0.8	0.7	0.7	0.8	0.8
Machinery and transp. equipment	7	9,581	11,912	13,503	14,880	18,671	1.3	1.5	1.7	2.0	2.3
Other manufactured products	6+8	12,301	13,734	14,549	15,996	18,535	2.5	2.7	2.9	3.1	3.4
PT											
TOTAL	0-9	21,496	21,835	22,241	22,702	22,978	1.2	1.2	1.2	1.2	1.1
Agricultural products	0+1	1,308	1,373	1,525	1,564	1,607	0.9	0.9	0.9	0.9	0.9
Crude materials	2+4	1,017	876	865	893	974	1.9	1.7	1.6	1.6	1.6
Energy	3	273	202	252	306	389	0.4	0.3	0.3	0.4	0.4
Chemicals	5	1,154	1,118	1,242	1,364	1,559	0.5	0.5	0.5	0.5	0.5
Machinery and transp. equipment	7	7,667	7,833	7,824	7,892	7,740	1.0	1.0	1.0	1.0	1.0
Other manufactured products	6+8	10,049	10,408	10,512	10,666	10,687	2.0	2.1	2.1	2.1	2.0

**BREAKDOWN BY MEMBER STATE OF GOODS TRADED
EXTRA-EU**

5E

EXPORTS

Reporter	SITC rev. 3	Value (Mio ECU/Euro)					Share of EU total by SITC (%)				
		2000	2001	2002	2003	2004	2000	2001	2002	2003	2004
LU											
TOTAL	0-9	1,210	1,288	1,275	1,267	1,290	0.1	0.1	0.1	0.1	0.1
Agricultural products	0+1	13	17	12	13	15	0.0	0.0	0.0	0.0	0.0
Crude materials	2+4	1	1	2	1	9	0.0	0.0	0.0	0.0	0.0
Energy	3	0.0	1	0.0	0.0	0.0	0.0	0.0	0.0	0.0	0.0
Chemicals	5	75	79	67	60	87	0.1	0.1	0.0	0.0	0.1
Machinery and transp. equipment	7	425	433	485	528	409	0.1	0.1	0.1	0.1	0.1
Other manufactured products	6+8	689	707	673	634	732	0.3	0.3	0.3	0.3	0.3
HU											
TOTAL	0-9	5,705	6,494	6,636	7,161	9,215	0.7	0.7	0.7	0.8	1.0
Agricultural products	0+1	818	997	938	924	854	1.7	2.0	1.9	1.9	1.7
Crude materials	2+4	127	110	117	126	157	0.7	0.7	0.6	0.7	0.8
Energy	3	100	110	144	208	327	0.4	0.5	0.6	0.8	1.0
Chemicals	5	780	919	1,007	1,103	1,410	0.7	0.7	0.7	0.8	0.9
Machinery and transp. equipment	7	2,678	2,518	2,701	3,154	4,602	0.7	0.6	0.7	0.8	1.1
Other manufactured products	6+8	1,159	1,760	1,641	1,561	1,834	0.5	0.7	0.7	0.7	0.7
MT											
TOTAL	0-9	1,755	966	1,128	1,021	995	0.2	0.1	0.1	0.1	0.1
Agricultural products	0+1	58	59	101	79	60	0.1	0.1	0.2	0.2	0.1
Crude materials	2+4	1	1	1	:	:	0.0	0.0	0.0	:	:
Energy	3	116	0.0	2	3	0.0	0.4	0.0	0.0	0.0	0.0
Chemicals	5	16	14	14	18	28	0.0	0.0	0.0	0.0	0.0
Machinery and transp. equipment	7	1,468	810	914	836	810	0.4	0.2	0.2	0.2	0.2
Other manufactured products	6+8	96	82	96	84	95	0.0	0.0	0.0	0.0	0.0
NL											
TOTAL	0-9	47,756	48,384	51,367	52,150	58,785	5.6	5.4	5.7	5.9	6.1
Agricultural products	0+1	6,185	6,432	6,997	6,683	6,699	12.9	12.9	13.9	13.6	13.7
Crude materials	2+4	2,358	2,255	2,545	2,556	2,897	13.6	13.6	14.0	14.3	14.2
Energy	3	2,175	2,012	2,600	2,789	3,535	7.7	8.2	10.1	10.4	11.1
Chemicals	5	7,291	7,756	8,478	8,911	10,365	6.1	5.9	5.9	6.3	6.8
Machinery and transp. equipment	7	18,729	19,244	18,284	18,981	21,106	4.7	4.6	4.5	4.8	4.8
Other manufactured products	6+8	9,760	9,228	10,809	10,617	12,815	4.3	3.9	4.5	4.6	5.1
AT											
TOTAL	0-9	19,271	20,819	22,039	22,643	26,980	2.2	2.3	2.4	2.6	2.8
Agricultural products	0+1	578	835	893	940	1,171	1.2	1.7	1.8	1.9	2.4
Crude materials	2+4	571	588	647	601	654	3.3	3.5	3.6	3.4	3.2
Energy	3	74	172	261	159	195	0.3	0.7	1.0	0.6	0.6
Chemicals	5	2,330	2,685	3,154	2,907	2,920	1.9	2.0	2.2	2.0	1.9
Machinery and transp. equipment	7	8,761	9,546	9,643	10,605	13,626	2.2	2.3	2.4	2.7	3.1
Other manufactured products	6+8	6,468	7,067	7,250	7,277	8,214	2.8	3.0	3.0	3.2	3.2
PL											
TOTAL	0-9	6,725	7,916	8,582	9,114	12,816	0.8	0.9	0.9	1.0	1.3
Agricultural products	0+1	996	1,139	1,165	1,299	1,369	2.1	2.3	2.3	2.6	2.8
Crude materials	2+4	149	177	162	165	245	0.9	1.1	0.9	0.9	1.2
Energy	3	197	240	226	200	391	0.7	1.0	0.9	0.7	1.2
Chemicals	5	682	802	860	965	1,447	0.6	0.6	0.6	0.7	0.9
Machinery and transp. equipment	7	2,189	2,620	2,850	3,051	4,765	0.6	0.6	0.7	0.8	1.1
Other manufactured products	6+8	2,509	2,938	3,318	3,433	4,595	1.1	1.2	1.4	1.5	1.8
PT											
TOTAL	0-9	4,882	5,083	5,157	5,372	5,792	0.6	0.6	0.6	0.6	0.6
Agricultural products	0+1	375	402	439	427	445	0.8	0.8	0.9	0.9	0.9
Crude materials	2+4	263	226	203	176	212	1.5	1.4	1.1	1.0	1.0
Energy	3	401	303	285	369	465	1.4	1.2	1.1	1.4	1.5
Chemicals	5	337	356	360	364	379	0.3	0.3	0.3	0.3	0.2
Machinery and transp. equipment	7	1,416	1,530	1,609	1,882	2,068	0.4	0.4	0.4	0.5	0.5
Other manufactured products	6+8	2,071	2,214	2,206	2,095	2,156	0.9	0.9	0.9	0.9	0.9

5D

BREAKDOWN BY MEMBER STATE OF GOODS TRADED
INTRA-EU

EXPORTS / DISPATCHES

Reporter	SITC rev. 3	Value (Mio ECU/Euro)					Share of EU total by SITC (%)				
		2000	2001	2002	2003	2004	2000	2001	2002	2003	2004
SI											
TOTAL	0-9	6,764	7,207	7,401	7,551	8,674	0.4	0.4	0.4	0.4	0.4
Agricultural products	0+1	82	70	89	111	124	0.1	0.0	0.1	0.1	0.1
Crude materials	2+4	152	148	144	148	198	0.3	0.3	0.3	0.3	0.3
Energy	3	33	72	38	61	117	0.0	0.1	0.1	0.1	0.1
Chemicals	5	524	563	594	631	727	0.2	0.2	0.2	0.2	0.3
Machinery and transp. equipment	7	2,705	2,923	3,154	3,159	3,650	0.4	0.4	0.4	0.4	0.5
Other manufactured products	6+8	3,258	3,424	3,377	3,433	3,852	0.7	0.7	0.7	0.7	0.7
SK											
TOTAL	0-9	11,354	12,563	13,429	16,341	18,842	0.6	0.7	0.7	0.9	0.9
Agricultural products	0+1	319	382	424	448	595	0.2	0.2	0.3	0.3	0.3
Crude materials	2+4	393	442	449	450	575	0.7	0.9	0.8	0.8	0.9
Energy	3	876	907	887	962	1,302	1.2	1.2	1.2	1.2	1.5
Chemicals	5	870	879	892	832	967	0.4	0.4	0.3	0.3	0.3
Machinery and transp. equipment	7	4,560	4,905	5,383	7,438	8,379	0.6	0.6	0.7	1.0	1.0
Other manufactured products	6+8	4,325	5,035	5,382	6,103	6,932	0.9	1.0	1.1	1.2	1.3
FI											
TOTAL	0-9	31,402	29,146	29,115	28,239	28,640	1.8	1.6	1.6	1.5	1.4
Agricultural products	0+1	438	445	464	483	512	0.3	0.3	0.3	0.3	0.3
Crude materials	2+4	2,422	2,037	2,096	2,159	2,033	4.5	3.9	3.9	3.9	3.3
Energy	3	1,270	1,241	1,147	1,424	1,525	1.7	1.7	1.5	1.8	1.7
Chemicals	5	1,844	1,826	1,914	1,929	1,275	0.8	0.8	0.7	0.7	0.4
Machinery and transp. equipment	7	12,406	10,835	11,020	9,784	8,689	1.6	1.4	1.4	1.3	1.1
Other manufactured products	6+8	12,718	12,413	12,118	12,076	12,264	2.6	2.5	2.4	2.4	2.3
SE											
TOTAL	0-9	56,656	49,594	50,256	52,725	58,070	3.2	2.7	2.7	2.8	2.9
Agricultural products	0+1	1,388	1,481	1,612	1,764	2,056	0.9	1.0	1.0	1.1	1.2
Crude materials	2+4	4,259	3,703	3,666	3,671	3,887	8.0	7.1	6.8	6.7	6.3
Energy	3	2,493	2,096	1,956	2,179	2,684	3.3	2.8	2.6	2.7	3.1
Chemicals	5	5,050	5,297	5,313	5,833	5,789	2.3	2.2	2.1	2.2	2.0
Machinery and transp. equipment	7	22,995	17,144	17,410	18,967	22,775	3.0	2.2	2.2	2.5	2.8
Other manufactured products	6+8	16,886	16,554	16,945	17,081	18,680	3.4	3.3	3.3	3.3	3.4
UK											
TOTAL	0-9	182,786	181,629	181,034	159,053	163,135	10.3	9.9	9.7	8.5	8.1
Agricultural products	0+1	10,002	9,352	9,765	9,887	10,074	6.8	6.0	6.1	5.9	5.9
Crude materials	2+4	2,631	2,536	2,706	2,748	2,995	4.9	4.9	5.0	5.0	4.9
Energy	3	17,345	18,102	16,831	15,773	17,056	23.3	24.3	22.6	19.9	19.4
Chemicals	5	24,251	26,003	26,572	26,345	28,487	11.0	11.0	10.3	9.9	9.9
Machinery and transp. equipment	7	87,697	85,898	85,052	66,825	64,300	11.6	11.0	11.0	8.8	8.0
Other manufactured products	6+8	40,364	39,328	38,674	36,348	39,277	8.2	7.8	7.6	7.1	7.2

**BREAKDOWN BY MEMBER STATE OF GOODS TRADED
EXTRA-EU**

5E

EXPORTS

Reporter	SITC rev. 3	Value (Mio ECU/Euro)					Share of EU total by SITC (%)				
		2000	2001	2002	2003	2004	2000	2001	2002	2003	2004
SI											
TOTAL	0-9	2,731	3,139	3,561	3,734	4,475	0.3	0.4	0.4	0.4	0.5
Agricultural products	0+1	262	301	300	274	230	0.5	0.6	0.6	0.6	0.5
Crude materials	2+4	37	46	56	53	89	0.2	0.3	0.3	0.3	0.4
Energy	3	29	27	80	91	94	0.1	0.1	0.3	0.3	0.3
Chemicals	5	522	618	745	900	991	0.4	0.5	0.5	0.6	0.6
Machinery and transp. equipment	7	707	815	910	968	1,373	0.2	0.2	0.2	0.2	0.3
Other manufactured products	6+8	1,164	1,324	1,451	1,431	1,692	0.5	0.6	0.6	0.6	0.7
SK											
TOTAL	0-9	1,457	1,500	1,805	2,963	3,304	0.2	0.2	0.2	0.3	0.3
Agricultural products	0+1	62	66	69	88	83	0.1	0.1	0.1	0.2	0.2
Crude materials	2+4	40	42	34	43	46	0.2	0.3	0.2	0.2	0.2
Energy	3	16	13	28	31	12	0.1	0.1	0.1	0.1	0.0
Chemicals	5	143	145	156	137	187	0.1	0.1	0.1	0.1	0.1
Machinery and transp. equipment	7	493	503	642	1,707	1,885	0.1	0.1	0.2	0.4	0.4
Other manufactured products	6+8	700	723	873	929	972	0.3	0.3	0.4	0.4	0.4
FI											
TOTAL	0-9	18,514	19,131	18,628	18,765	20,818	2.2	2.1	2.1	2.1	2.1
Agricultural products	0+1	360	435	441	394	363	0.7	0.9	0.9	0.8	0.7
Crude materials	2+4	1,014	1,033	1,075	998	1,044	5.9	6.2	5.9	5.6	5.1
Energy	3	431	264	460	406	564	1.5	1.1	1.8	1.5	1.8
Chemicals	5	1,109	1,224	1,399	1,406	999	0.9	0.9	1.0	1.0	0.7
Machinery and transp. equipment	7	10,343	10,905	9,961	10,259	11,210	2.6	2.6	2.5	2.6	2.6
Other manufactured products	6+8	5,261	5,261	5,282	5,305	5,647	2.3	2.2	2.2	2.3	2.2
SE											
TOTAL	0-9	37,684	34,869	35,931	37,537	40,884	4.4	3.9	4.0	4.3	4.2
Agricultural products	0+1	841	948	1,025	1,032	1,067	1.8	1.9	2.0	2.1	2.2
Crude materials	2+4	1,423	1,279	1,529	1,460	1,646	8.2	7.7	8.4	8.2	8.1
Energy	3	658	737	588	701	1,331	2.3	3.0	2.3	2.6	4.2
Chemicals	5	3,432	3,568	3,888	4,516	5,089	2.9	2.7	2.7	3.2	3.3
Machinery and transp. equipment	7	21,731	18,808	18,675	19,243	20,220	5.5	4.5	4.6	4.8	4.6
Other manufactured products	6+8	8,519	8,390	8,976	8,987	9,656	3.7	3.5	3.7	3.9	3.8
UK											
TOTAL	0-9	126,250	122,877	115,281	111,127	116,204	14.7	13.7	12.8	12.6	12.0
Agricultural products	0+1	6,195	6,059	5,983	5,637	5,356	12.9	12.2	11.8	11.5	10.9
Crude materials	2+4	1,655	1,606	1,826	2,056	2,547	9.6	9.7	10.1	11.5	12.5
Energy	3	8,900	6,939	7,254	6,786	7,683	31.3	28.4	28.3	25.4	24.1
Chemicals	5	16,660	17,938	18,451	18,919	18,731	13.9	13.7	12.9	13.3	12.3
Machinery and transp. equipment	7	57,726	55,348	49,948	47,812	50,334	14.5	13.3	12.3	12.0	11.5
Other manufactured products	6+8	31,736	32,296	30,372	28,921	30,021	13.9	13.6	12.6	12.6	11.9

5D

BREAKDOWN BY MEMBER STATE OF GOODS TRADED
INTRA-EU

IMPORTS / ARRIVALS

Reporter	SITC rev. 3	Value (Mio ECU/Euro)					Share of EU total by SITC (%)				
		2000	2001	2002	2003	2004	2000	2001	2002	2003	2004
EU-25											
TOTAL	0-9	1,696,692	1,737,555	1,750,002	1,781,235	1,941,181	100.0	100.0	100.0	100.0	100.0
Agricultural products	0+1	142,108	150,957	155,872	160,940	167,223	100.0	100.0	100.0	100.0	100.0
Crude materials	2+4	54,695	53,542	54,699	55,463	61,891	100.0	100.0	100.0	100.0	100.0
Energy	3	72,337	71,373	69,578	74,847	91,358	100.0	100.0	100.0	100.0	100.0
Chemicals	5	221,185	236,363	258,291	265,831	288,312	100.0	100.0	100.0	100.0	100.0
Machinery and transp. equipment	7	707,095	726,583	711,626	712,955	763,337	100.0	100.0	100.0	100.0	100.0
Other manufactured products	6+8	461,929	468,712	472,868	476,893	506,330	100.0	100.0	100.0	100.0	100.0
BE											
TOTAL	0-9	135,394	142,937	152,207	152,002	166,165	8.0	8.2	8.7	8.5	8.6
Agricultural products	0+1	11,360	12,398	12,611	12,747	12,975	8.0	8.2	8.1	7.9	7.8
Crude materials	2+4	4,620	4,337	4,635	4,737	6,310	8.4	8.1	8.5	8.5	10.2
Energy	3	13,101	12,821	12,235	13,247	15,879	18.1	18.0	17.6	17.7	17.4
Chemicals	5	23,897	27,769	40,879	40,238	45,068	10.8	11.7	15.8	15.1	15.6
Machinery and transp. equipment	7	46,221	48,972	45,388	45,437	48,041	6.5	6.7	6.4	6.4	6.3
Other manufactured products	6+8	36,008	36,227	36,343	35,495	37,791	7.8	7.7	7.7	7.4	7.5
CZ											
TOTAL	0-9	25,958	30,131	31,068	32,481	44,549	1.5	1.7	1.8	1.8	2.3
Agricultural products	0+1	1,156	1,299	1,486	1,578	2,182	0.8	0.9	1.0	1.0	1.3
Crude materials	2+4	642	687	727	806	1,084	1.2	1.3	1.3	1.5	1.8
Energy	3	1,001	1,100	1,006	1,071	1,428	1.4	1.5	1.4	1.4	1.6
Chemicals	5	3,335	3,763	4,104	4,399	5,344	1.5	1.6	1.6	1.7	1.9
Machinery and transp. equipment	7	10,922	13,218	12,821	13,251	19,357	1.5	1.8	1.8	1.9	2.5
Other manufactured products	6+8	8,887	10,055	10,916	11,364	14,839	1.9	2.1	2.3	2.4	2.9
DK											
TOTAL	0-9	35,536	36,713	39,724	37,189	38,754	2.1	2.1	2.3	2.1	2.0
Agricultural products	0+1	3,232	3,486	3,793	3,832	4,118	2.3	2.3	2.4	2.4	2.5
Crude materials	2+4	1,303	1,334	1,389	1,458	1,450	2.4	2.5	2.5	2.6	2.3
Energy	3	981	1,030	991	888	942	1.4	1.4	1.4	1.2	1.0
Chemicals	5	4,143	4,370	4,828	4,775	5,134	1.9	1.8	1.9	1.8	1.8
Machinery and transp. equipment	7	13,839	14,033	15,883	13,986	14,267	2.0	1.9	2.2	2.0	1.9
Other manufactured products	6+8	11,515	11,705	12,108	11,723	12,130	2.5	2.5	2.6	2.5	2.4
DE											
TOTAL	0-9	337,540	347,600	337,530	349,989	374,205	19.9	20.0	19.3	19.6	19.3
Agricultural products	0+1	27,589	29,296	29,943	30,822	28,148	19.4	19.4	19.2	19.2	16.8
Crude materials	2+4	11,595	11,284	11,566	11,452	11,876	21.2	21.1	21.1	20.6	19.2
Energy	3	18,362	18,974	16,432	17,660	21,220	25.4	26.6	23.6	23.6	23.2
Chemicals	5	38,429	43,597	43,693	45,116	48,072	17.4	18.4	16.9	17.0	16.7
Machinery and transp. equipment	7	127,997	138,719	135,825	138,610	134,013	18.1	19.1	19.1	19.4	17.6
Other manufactured products	6+8	89,994	89,914	88,300	88,919	84,076	19.5	19.2	18.7	18.6	16.6
EE											
TOTAL	0-9	3,251	3,177	3,485	3,717	4,979	0.2	0.2	0.2	0.2	0.3
Agricultural products	0+1	294	331	345	371	473	0.2	0.2	0.2	0.2	0.3
Crude materials	2+4	82	116	131	117	135	0.1	0.2	0.2	0.2	0.2
Energy	3	77	85	108	112	212	0.1	0.1	0.2	0.1	0.2
Chemicals	5	319	351	401	429	523	0.1	0.1	0.2	0.2	0.2
Machinery and transp. equipment	7	1,466	1,193	1,315	1,433	2,066	0.2	0.2	0.2	0.2	0.3
Other manufactured products	6+8	1,012	1,096	1,184	1,247	1,567	0.2	0.2	0.3	0.3	0.3
EL											
TOTAL	0-9	22,765	17,714	17,919	22,301	24,466	1.3	1.0	1.0	1.3	1.3
Agricultural products	0+1	3,290	2,811	3,108	3,356	3,498	2.3	1.9	2.0	2.1	2.1
Crude materials	2+4	389	309	402	389	410	0.7	0.6	0.7	0.7	0.7
Energy	3	291	106	109	569	219	0.4	0.1	0.2	0.8	0.2
Chemicals	5	3,493	3,066	2,752	4,082	4,657	1.6	1.3	1.1	1.5	1.6
Machinery and transp. equipment	7	8,727	6,257	5,896	7,385	8,688	1.2	0.9	0.8	1.0	1.1
Other manufactured products	6+8	6,548	5,135	5,628	6,500	6,981	1.4	1.1	1.2	1.4	1.4

**BREAKDOWN BY MEMBER STATE OF GOODS TRADED
EXTRA-EU**

5E

IMPORTS

Reporter	SITC rev. 3	Value (Mio ECU/Euro)					Share of EU total by SITC (%)				
		2000	2001	2002	2003	2004	2000	2001	2002	2003	2004
EU-25											
TOTAL	0-9	995,980	983,748	942,626	940,757	1,031,986	100.0	100.0	100.0	100.0	100.0
Agricultural products	0+1	54,645	57,892	58,060	57,074	58,456	100.0	100.0	100.0	100.0	100.0
Crude materials	2+4	49,160	47,860	44,414	42,925	48,069	100.0	100.0	100.0	100.0	100.0
Energy	3	159,591	155,943	147,632	155,868	180,455	100.0	100.0	100.0	100.0	100.0
Chemicals	5	70,585	76,887	80,634	80,368	88,149	100.0	100.0	100.0	100.0	100.0
Machinery and transp. equipment	7	371,805	352,441	329,282	327,505	354,948	100.0	100.0	100.0	100.0	100.0
Other manufactured products	6+8	256,908	261,359	251,978	247,082	271,269	100.0	100.0	100.0	100.0	100.0
BE											
TOTAL	0-9	56,801	56,554	57,513	55,693	63,452	5.7	5.7	6.1	5.9	6.1
Agricultural products	0+1	3,555	3,558	3,850	3,922	4,270	6.5	6.1	6.6	6.9	7.3
Crude materials	2+4	3,590	3,076	3,080	3,083	3,156	7.3	6.4	6.9	7.2	6.6
Energy	3	3,974	4,383	4,335	4,855	6,239	2.5	2.8	2.9	3.1	3.5
Chemicals	5	7,504	7,825	9,202	9,394	10,162	10.6	10.2	11.4	11.7	11.5
Machinery and transp. equipment	7	14,120	14,166	14,002	14,070	16,116	3.8	4.0	4.3	4.3	4.5
Other manufactured products	6+8	23,880	23,107	23,003	20,281	23,420	9.3	8.8	9.1	8.2	8.6
CZ											
TOTAL	0-9	8,661	10,397	11,928	13,248	11,312	0.9	1.1	1.3	1.4	1.1
Agricultural products	0+1	458	487	486	532	409	0.8	0.8	0.8	0.9	0.7
Crude materials	2+4	536	578	611	673	711	1.1	1.2	1.4	1.6	1.5
Energy	3	2,373	2,587	2,249	2,447	1,769	1.5	1.7	1.5	1.6	1.0
Chemicals	5	562	665	717	815	669	0.8	0.9	0.9	1.0	0.8
Machinery and transp. equipment	7	2,827	3,850	5,368	6,131	4,852	0.8	1.1	1.6	1.9	1.4
Other manufactured products	6+8	1,904	2,229	2,496	2,649	2,403	0.7	0.9	1.0	1.1	0.9
DK											
TOTAL	0-9	13,789	13,892	13,491	13,579	16,039	1.4	1.4	1.4	1.4	1.6
Agricultural products	0+1	2,455	2,467	2,421	2,307	2,349	4.5	4.3	4.2	4.0	4.0
Crude materials	2+4	492	548	557	510	539	1.0	1.1	1.3	1.2	1.1
Energy	3	1,580	1,304	1,202	1,402	1,712	1.0	0.8	0.8	0.9	0.9
Chemicals	5	727	811	831	838	848	1.0	1.1	1.0	1.0	1.0
Machinery and transp. equipment	7	4,110	4,046	3,995	3,827	5,154	1.1	1.1	1.2	1.2	1.5
Other manufactured products	6+8	4,035	4,046	4,068	4,364	4,983	1.6	1.5	1.6	1.8	1.8
DE											
TOTAL	0-9	200,785	195,186	180,958	184,498	201,815	20.2	19.8	19.2	19.6	19.6
Agricultural products	0+1	8,368	8,412	8,068	7,829	7,975	15.3	14.5	13.9	13.7	13.6
Crude materials	2+4	8,526	7,838	6,919	6,448	7,483	17.3	16.4	15.6	15.0	15.6
Energy	3	29,099	28,633	27,164	29,862	31,220	18.2	18.4	18.4	19.2	17.3
Chemicals	5	13,207	14,092	14,028	13,673	15,400	18.7	18.3	17.4	17.0	17.5
Machinery and transp. equipment	7	82,616	77,604	70,413	72,471	81,776	22.2	22.0	21.4	22.1	23.0
Other manufactured products	6+8	54,219	54,287	49,688	49,575	53,528	21.1	20.8	19.7	20.1	19.7
EE											
TOTAL	0-9	1,366	1,621	1,594	2,016	1,771	0.1	0.2	0.2	0.2	0.2
Agricultural products	0+1	77	81	95	111	92	0.1	0.1	0.2	0.2	0.2
Crude materials	2+4	120	100	120	143	188	0.2	0.2	0.3	0.3	0.4
Energy	3	189	190	168	180	224	0.1	0.1	0.1	0.1	0.1
Chemicals	5	81	83	84	116	97	0.1	0.1	0.1	0.1	0.1
Machinery and transp. equipment	7	623	828	733	1,008	688	0.2	0.2	0.2	0.3	0.2
Other manufactured products	6+8	277	339	393	447	480	0.1	0.1	0.2	0.2	0.2
EL											
TOTAL	0-9	13,484	14,018	15,146	17,349	17,818	1.4	1.4	1.6	1.8	1.7
Agricultural products	0+1	589	726	917	917	1,011	1.1	1.3	1.6	1.6	1.7
Crude materials	2+4	504	593	631	684	775	1.0	1.2	1.4	1.6	1.6
Energy	3	4,108	4,899	4,480	4,867	5,159	2.6	3.1	3.0	3.1	2.9
Chemicals	5	722	828	880	936	1,051	1.0	1.1	1.1	1.2	1.2
Machinery and transp. equipment	7	4,264	3,692	4,981	6,600	5,912	1.1	1.0	1.5	2.0	1.7
Other manufactured products	6+8	3,235	3,280	2,976	3,319	3,879	1.3	1.3	1.2	1.3	1.4

5D

BREAKDOWN BY MEMBER STATE OF GOODS TRADED
INTRA-EU

IMPORTS / ARRIVALS

Reporter	SITC rev. 3	Value (Mio ECU/Euro)					Share of EU total by SITC (%)				
		2000	2001	2002	2003	2004	2000	2001	2002	2003	2004
ES											
TOTAL	0-9	114,236	118,167	120,226	127,387	139,914	6.7	6.8	6.9	7.2	7.2
Agricultural products	0+1	8,729	9,862	10,389	10,845	11,650	6.1	6.5	6.7	6.7	7.0
Crude materials	2+4	3,134	3,195	3,232	3,516	4,041	5.7	6.0	5.9	6.3	6.5
Energy	3	2,634	2,772	2,785	3,105	3,596	3.6	3.9	4.0	4.1	3.9
Chemicals	5	14,412	15,867	17,673	18,685	19,520	6.5	6.7	6.8	7.0	6.8
Machinery and transp. equipment	7	56,587	56,875	55,438	58,970	66,264	8.0	7.8	7.8	8.3	8.7
Other manufactured products	6+8	27,799	28,822	30,078	31,708	34,081	6.0	6.1	6.4	6.6	6.7
FR											
TOTAL	0-9	245,845	246,381	237,362	245,995	257,782	14.5	14.2	13.6	13.8	13.3
Agricultural products	0+1	19,681	20,307	20,670	21,415	21,786	13.8	13.5	13.3	13.3	13.0
Crude materials	2+4	5,867	5,478	5,436	5,654	6,101	10.7	10.2	9.9	10.2	9.9
Energy	3	8,037	7,709	7,446	8,394	10,578	11.1	10.8	10.7	11.2	11.6
Chemicals	5	31,230	31,117	31,428	33,112	34,991	14.1	13.2	12.2	12.5	12.1
Machinery and transp. equipment	7	111,844	113,380	104,442	107,057	109,761	15.8	15.6	14.7	15.0	14.4
Other manufactured products	6+8	68,223	67,660	67,111	69,480	73,617	14.8	14.4	14.2	14.6	14.5
IE											
TOTAL	0-9	34,984	37,708	37,119	29,868	31,874	2.1	2.2	2.1	1.7	1.6
Agricultural products	0+1	2,794	3,252	3,363	3,350	3,339	2.0	2.2	2.2	2.1	2.0
Crude materials	2+4	572	549	545	571	588	1.0	1.0	1.0	1.0	0.9
Energy	3	1,429	1,399	1,372	1,390	1,903	2.0	2.0	2.0	1.9	2.1
Chemicals	5	4,155	4,251	4,441	4,517	4,552	1.9	1.8	1.7	1.7	1.6
Machinery and transp. equipment	7	16,245	18,212	17,334	10,540	11,534	2.3	2.5	2.4	1.5	1.5
Other manufactured products	6+8	7,222	7,559	7,431	7,236	7,552	1.6	1.6	1.6	1.5	1.5
IT											
TOTAL	0-9	154,397	158,957	159,370	161,577	169,136	9.1	9.1	9.1	9.1	8.7
Agricultural products	0+1	15,853	16,287	16,182	17,216	18,170	11.2	10.8	10.4	10.7	10.9
Crude materials	2+4	7,565	7,439	7,416	7,182	7,896	13.8	13.9	13.6	12.9	12.8
Energy	3	2,197	2,267	2,225	2,127	2,124	3.0	3.2	3.2	2.8	2.3
Chemicals	5	24,011	24,905	25,914	26,375	28,483	10.9	10.5	10.0	9.9	9.9
Machinery and transp. equipment	7	64,152	65,810	65,725	64,518	68,688	9.1	9.1	9.2	9.0	9.0
Other manufactured products	6+8	38,751	38,747	38,004	37,155	41,610	8.4	8.3	8.0	7.8	8.2
CY											
TOTAL	0-9	1,971	2,182	2,222	2,124	3,010	0.1	0.1	0.1	0.1	0.2
Agricultural products	0+1	238	240	257	252	385	0.2	0.2	0.2	0.2	0.2
Crude materials	2+4	48	43	44	51	52	0.1	0.1	0.1	0.1	0.1
Energy	3	66	105	71	68	164	0.1	0.1	0.1	0.1	0.2
Chemicals	5	256	297	319	326	350	0.1	0.1	0.1	0.1	0.1
Machinery and transp. equipment	7	537	603	662	564	1,014	0.1	0.1	0.1	0.1	0.1
Other manufactured products	6+8	815	883	859	856	1,040	0.2	0.2	0.2	0.2	0.2
LV											
TOTAL	0-9	2,564	2,966	3,305	3,486	4,305	0.2	0.2	0.2	0.2	0.2
Agricultural products	0+1	323	372	417	417	505	0.2	0.2	0.3	0.3	0.3
Crude materials	2+4	74	90	118	123	128	0.1	0.2	0.2	0.2	0.2
Energy	3	106	104	123	137	299	0.1	0.1	0.2	0.2	0.3
Chemicals	5	323	363	424	448	508	0.1	0.2	0.2	0.2	0.2
Machinery and transp. equipment	7	839	1,037	1,155	1,223	1,428	0.1	0.1	0.2	0.2	0.2
Other manufactured products	6+8	898	999	1,067	1,136	1,296	0.2	0.2	0.2	0.2	0.3
LT											
TOTAL	0-9	3,098	3,673	4,500	4,756	6,302	0.2	0.2	0.3	0.3	0.3
Agricultural products	0+1	304	334	364	382	571	0.2	0.2	0.2	0.2	0.3
Crude materials	2+4	116	139	163	162	216	0.2	0.3	0.3	0.3	0.3
Energy	3	93	24	25	20	40	0.1	0.0	0.0	0.0	0.0
Chemicals	5	504	611	706	719	922	0.2	0.3	0.3	0.3	0.3
Machinery and transp. equipment	7	949	1,295	1,808	1,967	2,552	0.1	0.2	0.3	0.3	0.3
Other manufactured products	6+8	1,076	1,242	1,417	1,495	1,957	0.2	0.3	0.3	0.3	0.4

**BREAKDOWN BY MEMBER STATE OF GOODS TRADED
EXTRA-EU**

5E

IMPORTS

Reporter	SITC rev. 3	Value (Mio ECU/Euro)					Share of EU total by SITC (%)				
		2000	2001	2002	2003	2004	2000	2001	2002	2003	2004
ES											
TOTAL	0-9	54,823	54,510	54,377	57,021	66,935	5.5	5.5	5.8	6.1	6.5
Agricultural products	0+1	5,446	5,979	6,119	6,104	6,482	10.0	10.3	10.5	10.7	11.1
Crude materials	2+4	4,102	4,216	4,013	3,927	4,207	8.3	8.8	9.0	9.1	8.8
Energy	3	17,743	16,533	16,120	16,008	19,610	11.1	10.6	10.9	10.3	10.9
Chemicals	5	3,618	3,934	4,324	4,695	5,288	5.1	5.1	5.4	5.8	6.0
Machinery and transp. equipment	7	12,226	11,193	11,038	12,218	15,059	3.3	3.2	3.4	3.7	4.2
Other manufactured products	6+8	11,017	11,722	11,863	13,186	15,411	4.3	4.5	4.7	5.3	5.7
FR											
TOTAL	0-9	121,131	120,533	110,843	106,587	116,530	12.2	12.3	11.8	11.3	11.3
Agricultural products	0+1	5,500	5,822	5,889	5,808	5,754	10.1	10.1	10.1	10.2	9.8
Crude materials	2+4	4,219	4,113	3,730	3,600	3,470	8.6	8.6	8.4	8.4	7.2
Energy	3	24,592	23,779	21,951	22,687	27,013	15.4	15.2	14.9	14.6	15.0
Chemicals	5	9,638	11,028	11,011	11,006	11,274	13.7	14.3	13.7	13.7	12.8
Machinery and transp. equipment	7	49,079	47,196	40,751	37,174	40,363	13.2	13.4	12.4	11.4	11.4
Other manufactured products	6+8	27,030	27,276	25,880	24,693	27,042	10.5	10.4	10.3	10.0	10.0
IE											
TOTAL	0-9	20,280	18,742	18,294	17,769	17,005	2.0	1.9	1.9	1.9	1.6
Agricultural products	0+1	542	533	530	488	501	1.0	0.9	0.9	0.9	0.9
Crude materials	2+4	370	373	371	337	350	0.8	0.8	0.8	0.8	0.7
Energy	3	843	698	490	449	658	0.5	0.4	0.3	0.3	0.4
Chemicals	5	1,939	2,095	2,556	2,373	2,459	2.7	2.7	3.2	3.0	2.8
Machinery and transp. equipment	7	12,938	11,246	10,737	10,137	9,120	3.5	3.2	3.3	3.1	2.6
Other manufactured products	6+8	2,977	3,091	3,019	3,283	3,111	1.2	1.2	1.2	1.3	1.1
IT											
TOTAL	0-9	104,110	104,799	101,856	101,435	113,069	10.5	10.7	10.8	10.8	11.0
Agricultural products	0+1	4,499	4,930	5,327	5,166	5,368	8.2	8.5	9.2	9.1	9.2
Crude materials	2+4	8,253	7,953	7,116	6,685	7,389	16.8	16.6	16.0	15.6	15.4
Energy	3	22,796	21,939	21,004	21,473	24,796	14.3	14.1	14.2	13.8	13.7
Chemicals	5	7,465	7,487	7,818	7,991	8,886	10.6	9.7	9.7	9.9	10.1
Machinery and transp. equipment	7	21,844	21,768	21,161	20,508	22,812	5.9	6.2	6.4	6.3	6.4
Other manufactured products	6+8	27,180	28,896	28,686	29,245	33,189	10.6	11.1	11.4	11.8	12.2
CY											
TOTAL	0-9	1,415	1,562	1,681	1,453	1,413	0.1	0.2	0.2	0.2	0.1
Agricultural products	0+1	158	185	174	179	139	0.3	0.3	0.3	0.3	0.2
Crude materials	2+4	25	30	27	26	29	0.1	0.1	0.1	0.1	0.1
Energy	3	390	355	347	212	340	0.2	0.2	0.2	0.1	0.2
Chemicals	5	83	87	88	85	91	0.1	0.1	0.1	0.1	0.1
Machinery and transp. equipment	7	381	400	406	391	394	0.1	0.1	0.1	0.1	0.1
Other manufactured products	6+8	378	505	638	561	420	0.1	0.2	0.3	0.2	0.2
LV											
TOTAL	0-9	902	948	974	1,141	1,399	0.1	0.1	0.1	0.1	0.1
Agricultural products	0+1	76	83	101	90	88	0.1	0.1	0.2	0.2	0.2
Crude materials	2+4	70	50	55	91	134	0.1	0.1	0.1	0.2	0.3
Energy	3	321	313	272	301	392	0.2	0.2	0.2	0.2	0.2
Chemicals	5	109	123	121	125	141	0.2	0.2	0.2	0.2	0.2
Machinery and transp. equipment	7	138	139	157	207	232	0.0	0.0	0.0	0.1	0.1
Other manufactured products	6+8	188	240	268	326	412	0.1	0.1	0.1	0.1	0.2
LT											
TOTAL	0-9	2,584	3,019	3,459	3,769	3,657	0.3	0.3	0.4	0.4	0.4
Agricultural products	0+1	194	212	190	216	169	0.4	0.4	0.3	0.4	0.3
Crude materials	2+4	177	158	196	203	212	0.4	0.3	0.4	0.5	0.4
Energy	3	1,189	1,413	1,336	1,454	1,821	0.7	0.9	0.9	0.9	1.0
Chemicals	5	165	193	212	264	240	0.2	0.3	0.3	0.3	0.3
Machinery and transp. equipment	7	420	569	904	874	622	0.1	0.2	0.3	0.3	0.2
Other manufactured products	6+8	320	407	473	562	524	0.1	0.2	0.2	0.2	0.2

5D

BREAKDOWN BY MEMBER STATE OF GOODS TRADED
INTRA-EU

IMPORTS / ARRIVALS

Reporter	SITC rev. 3	Value (Mio ECU/Euro)					Share of EU total by SITC (%)				
		2000	2001	2002	2003	2004	2000	2001	2002	2003	2004
LU											
TOTAL	0-9	10,243	11,212	11,140	11,064	12,239	0.6	0.6	0.6	0.6	0.6
Agricultural products	0+1	1,141	1,179	1,223	1,327	1,378	0.8	0.8	0.8	0.8	0.8
Crude materials	2+4	519	606	552	619	916	0.9	1.1	1.0	1.1	1.5
Energy	3	775	668	684	744	966	1.1	0.9	1.0	1.0	1.1
Chemicals	5	1,043	1,156	1,114	1,137	1,195	0.5	0.5	0.4	0.4	0.4
Machinery and transp. equipment	7	3,196	3,839	3,789	3,333	3,389	0.5	0.5	0.5	0.5	0.4
Other manufactured products	6+8	3,231	3,415	3,449	3,594	4,029	0.7	0.7	0.7	0.8	0.8
HU											
TOTAL	0-9	22,630	24,292	25,434	26,663	32,565	1.3	1.4	1.5	1.5	1.7
Agricultural products	0+1	534	643	747	857	1,447	0.4	0.4	0.5	0.5	0.9
Crude materials	2+4	375	411	449	460	512	0.7	0.8	0.8	0.8	0.8
Energy	3	522	607	639	707	876	0.7	0.8	0.9	0.9	1.0
Chemicals	5	2,427	2,661	2,912	3,229	3,720	1.1	1.1	1.1	1.2	1.3
Machinery and transp. equipment	7	11,659	12,421	12,667	13,017	16,672	1.6	1.7	1.8	1.8	2.2
Other manufactured products	6+8	7,036	7,362	7,880	8,207	9,251	1.5	1.6	1.7	1.7	1.8
MT											
TOTAL	0-9	2,236	1,824	1,905	1,940	2,142	0.1	0.1	0.1	0.1	0.1
Agricultural products	0+1	230	234	240	233	275	0.2	0.2	0.2	0.1	0.2
Crude materials	2+4	26	28	28	28	26	0.0	0.1	0.1	0.1	0.0
Energy	3	192	70	89	124	129	0.3	0.1	0.1	0.2	0.1
Chemicals	5	187	173	185	183	206	0.1	0.1	0.1	0.1	0.1
Machinery and transp. equipment	7	1,062	798	852	882	961	0.2	0.1	0.1	0.1	0.1
Other manufactured products	6+8	526	508	501	484	535	0.1	0.1	0.1	0.1	0.1
NL											
TOTAL	0-9	125,527	125,004	127,482	127,853	136,043	7.4	7.2	7.3	7.2	7.0
Agricultural products	0+1	12,993	14,173	14,557	14,905	15,637	9.1	9.4	9.3	9.3	9.4
Crude materials	2+4	5,060	4,792	4,896	5,077	5,600	9.3	9.0	9.0	9.2	9.0
Energy	3	8,989	7,941	9,392	9,701	12,002	12.4	11.1	13.5	13.0	13.1
Chemicals	5	16,962	17,200	18,311	19,004	20,952	7.7	7.3	7.1	7.1	7.3
Machinery and transp. equipment	7	45,950	44,902	44,172	43,771	45,473	6.5	6.2	6.2	6.1	6.0
Other manufactured products	6+8	34,951	35,289	35,520	34,873	35,565	7.6	7.5	7.5	7.3	7.0
AT											
TOTAL	0-9	62,354	66,513	66,125	70,984	78,480	3.7	3.8	3.8	4.0	4.0
Agricultural products	0+1	3,617	4,060	4,233	4,442	4,847	2.5	2.7	2.7	2.8	2.9
Crude materials	2+4	2,259	2,265	2,372	2,404	2,702	4.1	4.2	4.3	4.3	4.4
Energy	3	2,420	2,930	3,205	3,972	5,471	3.3	4.1	4.6	5.3	6.0
Chemicals	5	6,491	6,903	7,121	7,562	7,842	2.9	2.9	2.8	2.8	2.7
Machinery and transp. equipment	7	25,880	27,490	26,947	29,531	32,849	3.7	3.8	3.8	4.1	4.3
Other manufactured products	6+8	21,458	22,764	22,109	22,911	24,667	4.6	4.9	4.7	4.8	4.9
PL											
TOTAL	0-9	36,429	38,834	40,544	41,733	53,968	2.1	2.2	2.3	2.3	2.8
Agricultural products	0+1	1,846	2,012	2,007	1,820	2,717	1.3	1.3	1.3	1.1	1.6
Crude materials	2+4	859	934	1,014	1,035	1,418	1.6	1.7	1.9	1.9	2.3
Energy	3	1,088	1,038	855	835	1,388	1.5	1.5	1.2	1.1	1.5
Chemicals	5	6,206	6,758	7,199	7,416	8,719	2.8	2.9	2.8	2.8	3.0
Machinery and transp. equipment	7	14,194	15,024	16,023	16,568	22,403	2.0	2.1	2.3	2.3	2.9
Other manufactured products	6+8	12,202	13,034	13,424	14,039	17,302	2.6	2.8	2.8	2.9	3.4
PT											
TOTAL	0-9	33,022	33,788	33,851	33,105	34,019	1.9	1.9	1.9	1.9	1.8
Agricultural products	0+1	3,263	3,619	3,632	3,700	3,759	2.3	2.4	2.3	2.3	2.2
Crude materials	2+4	805	832	848	909	860	1.5	1.6	1.5	1.6	1.4
Energy	3	1,585	1,484	1,597	1,572	1,415	2.2	2.1	2.3	2.1	1.5
Chemicals	5	3,609	3,855	4,121	4,253	4,528	1.6	1.6	1.6	1.6	1.6
Machinery and transp. equipment	7	13,262	13,245	12,808	12,226	12,727	1.9	1.8	1.8	1.7	1.7
Other manufactured products	6+8	10,346	10,636	10,747	10,354	10,651	2.2	2.3	2.3	2.2	2.1

**BREAKDOWN BY MEMBER STATE OF GOODS TRADED
EXTRA-EU**

5E

IMPORTS

Reporter	SITC rev. 3	Value (Mio ECU/Euro)					Share of EU total by SITC (%)				
		2000	2001	2002	2003	2004	2000	2001	2002	2003	2004
LU											
TOTAL	0-9	1,968	2,557	2,239	3,226	3,877	0.2	0.3	0.2	0.3	0.4
Agricultural products	0+1	61	49	50	53	55	0.1	0.1	0.1	0.1	0.1
Crude materials	2+4	50	49	51	54	68	0.1	0.1	0.1	0.1	0.1
Energy	3	0.0	0.0	0.0	0.0	0.0	0.0	0.0	0.0	0.0	0.0
Chemicals	5	82	92	73	84	127	0.1	0.1	0.1	0.1	0.1
Machinery and transp. equipment	7	1,363	1,979	1,738	2,739	3,219	0.4	0.6	0.5	0.8	0.9
Other manufactured products	6+8	396	351	283	292	401	0.2	0.1	0.1	0.1	0.1
HU											
TOTAL	0-9	12,203	13,243	14,493	15,600	16,103	1.2	1.3	1.5	1.7	1.6
Agricultural products	0+1	415	446	448	435	349	0.8	0.8	0.8	0.8	0.6
Crude materials	2+4	381	326	341	371	398	0.8	0.7	0.8	0.9	0.8
Energy	3	1,955	2,412	1,652	1,652	1,685	1.2	1.5	1.1	1.1	0.9
Chemicals	5	648	715	778	858	908	0.9	0.9	1.0	1.1	1.0
Machinery and transp. equipment	7	6,259	6,906	8,091	8,712	9,137	1.7	2.0	2.5	2.7	2.6
Other manufactured products	6+8	2,145	2,331	2,437	2,569	2,581	0.8	0.9	1.0	1.0	1.0
MT											
TOTAL	0-9	1,460	1,002	894	913	808	0.1	0.1	0.1	0.1	0.1
Agricultural products	0+1	73	74	73	72	55	0.1	0.1	0.1	0.1	0.1
Crude materials	2+4	10	9	7	6	7	0.0	0.0	0.0	0.0	0.0
Energy	3	72	31	43	26	26	0.0	0.0	0.0	0.0	0.0
Chemicals	5	43	44	48	54	51	0.1	0.1	0.1	0.1	0.1
Machinery and transp. equipment	7	1,050	668	530	547	473	0.3	0.2	0.2	0.2	0.1
Other manufactured products	6+8	200	164	177	190	181	0.1	0.1	0.1	0.1	0.1
NL											
TOTAL	0-9	110,795	107,955	104,396	106,150	120,946	11.1	11.0	11.1	11.3	11.7
Agricultural products	0+1	7,225	7,902	7,712	7,955	7,859	13.2	13.6	13.3	13.9	13.4
Crude materials	2+4	6,329	6,535	6,299	6,198	7,382	12.9	13.7	14.2	14.4	15.4
Energy	3	16,116	14,640	14,945	15,733	16,913	10.1	9.4	10.1	10.1	9.4
Chemicals	5	8,080	8,891	9,747	8,665	10,184	11.4	11.6	12.1	10.8	11.6
Machinery and transp. equipment	7	49,287	46,204	42,703	44,537	51,721	13.3	13.1	13.0	13.6	14.6
Other manufactured products	6+8	23,407	23,282	22,636	22,845	24,304	9.1	8.9	9.0	9.2	9.0
AT											
TOTAL	0-9	16,029	16,820	16,679	17,003	17,914	1.6	1.7	1.8	1.8	1.7
Agricultural products	0+1	504	579	597	666	734	0.9	1.0	1.0	1.2	1.3
Crude materials	2+4	928	845	797	765	846	1.9	1.8	1.8	1.8	1.8
Energy	3	2,481	2,575	2,537	2,490	2,628	1.6	1.7	1.7	1.6	1.5
Chemicals	5	1,311	1,615	1,796	1,715	1,746	1.9	2.1	2.2	2.1	2.0
Machinery and transp. equipment	7	6,723	6,736	6,574	6,719	6,924	1.8	1.9	2.0	2.1	2.0
Other manufactured products	6+8	4,016	4,316	4,101	4,305	4,836	1.6	1.7	1.6	1.7	1.8
PL											
TOTAL	0-9	16,655	17,201	17,936	18,621	18,198	1.7	1.7	1.9	2.0	1.8
Agricultural products	0+1	1,144	1,284	1,253	1,163	1,062	2.1	2.2	2.2	2.0	1.8
Crude materials	2+4	1,101	1,017	939	1,001	1,304	2.2	2.1	2.1	2.3	2.7
Energy	3	4,660	4,628	4,487	4,683	5,251	2.9	3.0	3.0	3.0	2.9
Chemicals	5	1,249	1,420	1,492	1,493	1,453	1.8	1.8	1.9	1.9	1.6
Machinery and transp. equipment	7	5,448	5,392	5,939	6,371	5,460	1.5	1.5	1.8	1.9	1.5
Other manufactured products	6+8	3,003	3,409	3,792	3,882	3,658	1.2	1.3	1.5	1.6	1.3
PT											
TOTAL	0-9	10,235	10,306	8,615	8,621	10,155	1.0	1.0	0.9	0.9	1.0
Agricultural products	0+1	1,242	1,297	1,191	1,083	1,125	2.3	2.2	2.1	1.9	1.9
Crude materials	2+4	832	823	790	681	702	1.7	1.7	1.8	1.6	1.5
Energy	3	2,855	2,817	2,488	2,649	3,526	1.8	1.8	1.7	1.7	2.0
Chemicals	5	460	535	524	493	519	0.7	0.7	0.7	0.6	0.6
Machinery and transp. equipment	7	2,893	2,801	1,759	1,925	2,225	0.8	0.8	0.5	0.6	0.6
Other manufactured products	6+8	1,927	1,987	1,827	1,771	2,053	0.8	0.8	0.7	0.7	0.8

5D

BREAKDOWN BY MEMBER STATE OF GOODS TRADED
INTRA-EU

IMPORTS / ARRIVALS

Reporter	SITC rev. 3	Value (Mio ECU/Euro)					Share of EU total by SITC (%)				
		2000	2001	2002	2003	2004	2000	2001	2002	2003	2004
SI											
TOTAL	0-9	8,339	8,638	8,838	9,256	11,277	0.5	0.5	0.5	0.5	0.6
Agricultural products	0+1	434	467	468	474	610	0.3	0.3	0.3	0.3	0.4
Crude materials	2+4	394	363	396	400	481	0.7	0.7	0.7	0.7	0.8
Energy	3	497	460	404	546	747	0.7	0.6	0.6	0.7	0.8
Chemicals	5	1,074	1,144	1,236	1,267	1,500	0.5	0.5	0.5	0.5	0.5
Machinery and transp. equipment	7	3,022	3,087	3,159	3,361	4,099	0.4	0.4	0.4	0.5	0.5
Other manufactured products	6+8	2,911	3,087	3,165	3,175	3,809	0.6	0.7	0.7	0.7	0.8
SK											
TOTAL	0-9	9,664	11,822	12,737	14,731	18,720	0.6	0.7	0.7	0.8	1.0
Agricultural products	0+1	608	725	738	704	980	0.4	0.5	0.5	0.4	0.6
Crude materials	2+4	288	341	384	381	502	0.5	0.6	0.7	0.7	0.8
Energy	3	293	373	414	478	775	0.4	0.5	0.6	0.6	0.8
Chemicals	5	1,276	1,429	1,566	1,642	2,010	0.6	0.6	0.6	0.6	0.7
Machinery and transp. equipment	7	4,093	5,133	5,429	6,638	8,285	0.6	0.7	0.8	0.9	1.1
Other manufactured products	6+8	3,103	3,817	4,202	4,842	6,113	0.7	0.8	0.9	1.0	1.2
FI											
TOTAL	0-9	24,944	25,269	25,276	25,646	27,824	1.5	1.5	1.4	1.4	1.4
Agricultural products	0+1	1,425	1,488	1,629	1,733	1,834	1.0	1.0	1.0	1.1	1.1
Crude materials	2+4	883	883	864	1,026	1,277	1.6	1.6	1.6	1.8	2.1
Energy	3	1,210	1,149	1,054	951	867	1.7	1.6	1.5	1.3	0.9
Chemicals	5	3,122	3,193	3,403	3,538	3,803	1.4	1.4	1.3	1.3	1.3
Machinery and transp. equipment	7	11,359	11,437	11,127	10,980	11,785	1.6	1.6	1.6	1.5	1.5
Other manufactured products	6+8	6,093	6,313	6,368	6,578	7,086	1.3	1.3	1.3	1.4	1.4
SE											
TOTAL	0-9	53,796	49,273	50,219	52,968	57,929	3.2	2.8	2.9	3.0	3.0
Agricultural products	0+1	3,086	3,336	3,797	4,036	4,340	2.2	2.2	2.4	2.5	2.6
Crude materials	2+4	1,682	1,499	1,614	1,649	2,011	3.1	2.8	3.0	3.0	3.2
Energy	3	2,852	2,429	2,822	3,170	3,789	3.9	3.4	4.1	4.2	4.1
Chemicals	5	5,372	5,524	5,580	6,147	6,805	2.4	2.3	2.2	2.3	2.4
Machinery and transp. equipment	7	23,744	20,802	20,634	21,981	24,811	3.4	2.9	2.9	3.1	3.3
Other manufactured products	6+8	13,280	12,898	13,611	14,008	16,017	2.9	2.8	2.9	2.9	3.2
UK											
TOTAL	0-9	189,968	192,772	200,411	192,421	210,534	11.2	11.1	11.5	10.8	10.8
Agricultural products	0+1	18,086	18,746	19,673	20,126	21,597	12.7	12.4	12.6	12.5	12.9
Crude materials	2+4	5,546	5,599	5,488	5,256	5,301	10.1	10.5	10.0	9.5	8.6
Energy	3	3,541	3,728	3,496	3,257	4,332	4.9	5.2	5.0	4.4	4.7
Chemicals	5	24,910	26,046	27,981	27,234	28,907	11.3	11.0	10.8	10.2	10.0
Machinery and transp. equipment	7	89,355	88,798	90,333	85,726	92,210	12.6	12.2	12.7	12.0	12.1
Other manufactured products	6+8	48,064	49,562	51,450	49,514	52,769	10.4	10.6	10.9	10.4	10.4

**BREAKDOWN BY MEMBER STATE OF GOODS TRADED
EXTRA-EU**

5E

IMPORTS

Reporter	SITC rev. 3	Value (Mio ECU/Euro)					Share of EU total by SITC (%)				
		2000	2001	2002	2003	2004	2000	2001	2002	2003	2004
SI											
TOTAL	0-9	2,647	2,707	2,736	2,983	2,988	0.3	0.3	0.3	0.3	0.3
Agricultural products	0+1	187	195	198	209	200	0.3	0.3	0.3	0.4	0.3
Crude materials	2+4	232	240	220	241	283	0.5	0.5	0.5	0.6	0.6
Energy	3	501	456	411	400	418	0.3	0.3	0.3	0.3	0.2
Chemicals	5	287	298	312	364	350	0.4	0.4	0.4	0.5	0.4
Machinery and transp. equipment	7	727	728	778	851	827	0.2	0.2	0.2	0.3	0.2
Other manufactured products	6+8	705	804	815	944	932	0.3	0.3	0.3	0.4	0.3
SK											
TOTAL	0-9	4,152	4,659	4,780	5,179	4,973	0.4	0.5	0.5	0.6	0.5
Agricultural products	0+1	127	161	166	150	108	0.2	0.3	0.3	0.3	0.2
Crude materials	2+4	282	311	280	296	405	0.6	0.6	0.6	0.7	0.8
Energy	3	2,129	2,136	1,936	1,920	1,464	1.3	1.4	1.3	1.2	0.8
Chemicals	5	241	272	305	309	272	0.3	0.4	0.4	0.4	0.3
Machinery and transp. equipment	7	821	1,063	1,251	1,469	1,076	0.2	0.3	0.4	0.4	0.3
Other manufactured products	6+8	551	717	842	947	916	0.2	0.3	0.3	0.4	0.3
FI											
TOTAL	0-9	12,348	11,174	10,910	11,937	13,532	1.2	1.1	1.2	1.3	1.3
Agricultural products	0+1	412	386	352	354	341	0.8	0.7	0.6	0.6	0.6
Crude materials	2+4	1,628	1,541	1,474	1,620	2,094	3.3	3.2	3.3	3.8	4.4
Energy	3	3,160	3,004	2,991	3,529	4,100	2.0	1.9	2.0	2.3	2.3
Chemicals	5	757	771	778	805	751	1.1	1.0	1.0	1.0	0.9
Machinery and transp. equipment	7	4,499	3,586	3,491	3,809	3,921	1.2	1.0	1.1	1.2	1.1
Other manufactured products	6+8	1,889	1,879	1,824	1,833	2,026	0.7	0.7	0.7	0.7	0.7
SE											
TOTAL	0-9	25,112	21,293	20,587	20,883	22,542	2.5	2.2	2.2	2.2	2.2
Agricultural products	0+1	1,451	1,431	1,493	1,467	1,603	2.7	2.5	2.6	2.6	2.7
Crude materials	2+4	947	936	941	836	1,027	1.9	2.0	2.1	1.9	2.1
Energy	3	4,295	3,679	3,374	3,762	4,007	2.7	2.4	2.3	2.4	2.2
Chemicals	5	1,780	1,793	1,762	1,724	1,831	2.5	2.3	2.2	2.1	2.1
Machinery and transp. equipment	7	10,241	7,447	7,153	7,223	7,631	2.8	2.1	2.2	2.2	2.1
Other manufactured products	6+8	6,288	5,924	5,769	5,783	6,326	2.4	2.3	2.3	2.3	2.3
UK											
TOTAL	0-9	182,245	179,049	165,829	154,082	167,735	18.3	18.2	17.6	16.4	16.3
Agricultural products	0+1	9,893	10,628	10,377	9,797	10,357	18.1	18.4	17.9	17.2	17.7
Crude materials	2+4	5,460	5,606	4,850	4,444	4,913	11.1	11.7	10.9	10.4	10.2
Energy	3	12,170	12,538	11,643	12,826	19,482	7.6	8.0	7.9	8.2	10.8
Chemicals	5	9,829	11,190	11,144	11,494	13,353	13.9	14.6	13.8	14.3	15.1
Machinery and transp. equipment	7	76,953	72,324	64,701	56,986	59,233	20.7	20.5	19.6	17.4	16.7
Other manufactured products	6+8	55,747	56,781	54,024	49,229	54,252	21.7	21.7	21.4	19.9	20.0

5F

BREAKDOWN BY MEMBER STATE AND BY PRODUCT OF INTRA-EU AND EXTRA-EU TRADE BALANCES

Valeur (Mio ECU/Euro)

Reporter	SITC rev. 3	Extra-EU					Intra-EU				
		2000	2001	2002	2003	2004	2000	2001	2002	2003	2004
EU-25											
TOTAL	0-9	-138,198	-87,905	-39,064	-57,870	-63,013	:	:	:	:	:
Agricultural products	0+1	-6,611	-8,034	-7,542	-7,894	-9,406	:	:	:	:	:
Crude materials	2+4	-31,856	-31,267	-26,251	-25,103	-27,710	:	:	:	:	:
Energy	3	-131,194	-131,474	-121,958	-129,113	-148,549	:	:	:	:	:
Chemicals	5	49,143	54,436	61,929	62,176	64,634	:	:	:	:	:
Machinery and transp. equipment	7	25,662	64,351	77,077	70,230	83,209	:	:	:	:	:
Other manufactured products	6+8	-28,634	-23,084	-11,389	-16,735	-18,429	:	:	:	:	:
BE											
TOTAL	0-9	-9,014	-9,101	-827	-3,525	-6,125	20,772	22,148	19,669	21,799	23,205
Agricultural products	0+1	-1,486	-1,347	-1,685	-1,850	-1,965	4,078	4,143	4,311	4,432	4,848
Crude materials	2+4	-2,531	-2,155	-2,050	-2,033	-1,944	-64	-80	-207	-134	-889
Energy	3	-1,667	-2,061	-1,839	-2,238	-3,584	-5,708	-5,888	-4,794	-3,775	-4,418
Chemicals	5	2,801	2,911	9,450	8,519	9,750	7,146	6,203	2,180	3,708	3,620
Machinery and transp. equipment	7	-2,049	-1,969	-2,037	-2,712	-3,600	2,871	5,110	6,338	5,913	5,958
Other manufactured products	6+8	-4,406	-4,591	-2,729	-3,209	-4,783	11,396	11,569	11,560	11,423	13,865
CZ											
TOTAL	0-9	-3,935	-5,000	-5,688	-7,351	-3,537	816	1,680	3,399	4,676	2,909
Agricultural products	0+1	-182	-201	-250	-259	-134	-269	-317	-438	-451	-681
Crude materials	2+4	-448	-483	-499	-548	-570	416	394	330	307	309
Energy	3	-2,317	-2,517	-2,184	-2,404	-1,725	-95	-50	98	124	208
Chemicals	5	-106	-184	-168	-254	20	-1,554	-1,847	-2,235	-2,428	-2,888
Machinery and transp. equipment	7	-706	-1,400	-2,306	-3,456	-1,064	962	1,924	4,332	5,655	5,223
Other manufactured products	6+8	-196	-222	-289	-434	353	1,330	1,558	1,268	1,428	737
DK											
TOTAL	0-9	2,662	3,837	5,058	4,065	2,326	3,548	3,291	2,530	3,965	4,847
Agricultural products	0+1	762	930	925	861	853	4,466	4,922	4,554	4,281	3,842
Crude materials	2+4	282	233	262	307	330	64	-15	57	131	99
Energy	3	-1,186	-861	-589	-642	-1,254	2,726	1,918	2,098	2,290	3,399
Chemicals	5	1,627	2,067	2,081	2,219	1,209	-448	-476	-388	-103	-1,554
Machinery and transp. equipment	7	962	1,497	2,034	1,531	566	-4,073	-3,555	-4,247	-3,323	-3,361
Other manufactured products	6+8	-160	-134	-86	-487	-995	-591	-731	-674	-311	-339
DE											
TOTAL	0-9	13,426	41,205	62,033	53,568	63,037	45,704	54,290	70,738	76,336	94,425
Agricultural products	0+1	-3,075	-3,023	-2,827	-2,765	-2,930	-7,370	-7,091	-7,189	-6,745	-4,494
Crude materials	2+4	-6,127	-5,541	-4,366	-4,127	-4,758	-4,103	-3,835	-3,696	-3,621	-3,664
Energy	3	-27,016	-26,938	-24,642	-27,413	-28,325	-13,603	-14,067	-9,651	-9,413	-10,455
Chemicals	5	17,096	19,124	17,762	17,800	20,471	6,544	4,867	3,831	8,213	10,859
Machinery and transp. equipment	7	39,965	61,300	73,446	68,436	73,732	64,297	62,224	69,476	70,467	81,236
Other manufactured products	6+8	-7,555	-4,822	1,118	418	3,464	8,592	11,593	17,311	17,475	25,197
EE											
TOTAL	0-9	-956	-930	-925	-1,313	-831	-218	-171	-516	-424	-1,124
Agricultural products	0+1	-20	47	4	-30	-11	-156	-176	-162	-173	-203
Crude materials	2+4	-34	2	-15	-37	-51	308	217	231	275	264
Energy	3	-179	-173	-153	-158	-144	-19	-41	-41	-36	-89
Chemicals	5	-50	-24	-12	-32	-20	-215	-243	-298	-294	-353
Machinery and transp. equipment	7	-547	-687	-615	-886	-490	-164	7	-377	-381	-676
Other manufactured products	6+8	-126	-94	-134	-159	-117	28	68	131	192	-71
EL											
TOTAL	0-9	-7,743	-8,363	-9,949	-12,160	-12,342	-15,783	-11,930	-12,169	-15,660	-17,716
Agricultural products	0+1	281	254	33	-118	-242	-1,673	-1,379	-1,710	-1,866	-2,046
Crude materials	2+4	-63	-169	-245	-228	-325	184	152	8	137	13
Energy	3	-2,780	-3,976	-3,761	-4,256	-4,372	133	248	96	-428	-164
Chemicals	5	-272	-352	-367	-392	-461	-2,912	-2,506	-2,195	-3,158	-3,618
Machinery and transp. equipment	7	-3,342	-2,838	-4,145	-5,777	-5,133	-8,059	-5,779	-5,280	-6,666	-7,818
Other manufactured products	6+8	-1,505	-1,284	-1,228	-1,422	-1,848	-3,431	-2,638	-3,172	-3,832	-4,294

**BREAKDOWN BY MEMBER STATE AND BY PRODUCT OF
INTRA-EU AND EXTRA-EU TRADE BALANCES**

5F

Valeur (Mio ECU/Euro)

Reporter	SITC rev. 3	Extra-EU					Intra-EU				
		2000	2001	2002	2003	2004	2000	2001	2002	2003	2004
ES											
TOTAL	0-9	-20,914	-20,849	-20,455	-22,369	-28,772	-23,360	-21,570	-21,230	-24,003	-31,740
Agricultural products	0+1	-2,287	-2,670	-2,854	-2,898	-3,211	4,042	4,670	4,773	5,380	4,333
Crude materials	2+4	-2,912	-2,930	-2,668	-2,590	-2,787	-268	-279	23	-508	-684
Energy	3	-15,396	-14,447	-14,292	-13,832	-16,753	82	-630	-685	-581	-426
Chemicals	5	240	179	344	128	-106	-6,393	-6,828	-7,946	-8,306	-8,730
Machinery and transp. equipment	7	-669	-459	-263	-490	-1,285	-15,632	-14,205	-12,491	-13,873	-19,291
Other manufactured products	6+8	-153	-592	-763	-2,801	-4,816	-4,638	-3,948	-4,722	-6,133	-6,961
FR											
TOTAL	0-9	4,801	10,229	13,180	10,822	8,784	-17,067	-16,068	-10,582	-16,834	-22,329
Agricultural products	0+1	4,437	3,778	4,009	4,044	3,711	5,305	4,382	5,138	5,158	4,838
Crude materials	2+4	-2,689	-2,843	-2,279	-2,280	-1,957	-318	-171	-268	-185	206
Energy	3	-21,248	-20,729	-19,175	-19,853	-23,741	-2,415	-2,432	-2,475	-2,796	-4,321
Chemicals	5	7,156	7,894	8,643	7,719	8,596	991	1,647	2,233	1,787	1,363
Machinery and transp. equipment	7	16,905	21,307	19,257	19,478	19,431	-5,210	-4,483	-941	-4,908	-7,290
Other manufactured products	6+8	-1,318	-628	175	-97	-999	-15,710	-15,441	-15,036	-16,655	-18,228
IE											
TOTAL	0-9	9,370	14,449	13,522	13,145	14,369	19,183	21,592	24,408	21,217	20,485
Agricultural products	0+1	1,361	1,236	1,013	1,008	985	2,217	1,771	1,871	2,018	2,186
Crude materials	2+4	-60	-45	-41	-17	18	242	264	186	224	208
Energy	3	-716	-607	-391	-359	-592	-1,270	-1,192	-1,109	-1,279	-1,569
Chemicals	5	10,244	12,382	12,128	12,307	11,815	11,120	13,674	20,011	16,588	18,637
Machinery and transp. equipment	7	-1,803	696	-395	-1,505	-881	5,715	6,487	4,455	4,168	2,623
Other manufactured products	6+8	171	536	757	1,167	2,581	413	-355	-1,177	-483	-1,624
IT											
TOTAL	0-9	-636	5,669	7,772	2,949	1,287	2,542	3,564	65	-1,345	-2,800
Agricultural products	0+1	-238	-187	-265	-193	-329	-5,341	-4,886	-4,290	-5,355	-5,878
Crude materials	2+4	-6,585	-6,366	-5,465	-5,135	-5,635	-5,399	-5,323	-5,253	-5,043	-5,386
Energy	3	-19,693	-19,124	-18,618	-18,901	-21,396	294	366	204	1,083	1,269
Chemicals	5	2,008	2,199	2,474	2,290	2,431	-8,926	-8,151	-8,350	-9,524	-11,151
Machinery and transp. equipment	7	17,093	20,094	20,703	19,126	21,638	-3,039	-4,671	-6,960	-5,997	-6,260
Other manufactured products	6+8	17,234	19,308	18,184	14,498	13,373	25,321	26,825	25,638	25,024	25,236
CY											
TOTAL	0-9	-1,236	-1,336	-1,483	-1,281	-1,149	-1,715	-1,922	-1,970	-1,875	-2,512
Agricultural products	0+1	-127	-149	-133	-140	-74	-156	-149	-169	-152	-267
Crude materials	2+4	-13	-17	-15	-16	-17	-37	-29	-27	-34	-32
Energy	3	-381	-334	-336	-199	-320	-50	-104	-69	-68	-129
Chemicals	5	-37	-32	-27	-33	-23	-229	-266	-283	-291	-307
Machinery and transp. equipment	7	-351	-363	-378	-366	-334	-518	-578	-639	-541	-824
Other manufactured products	6+8	-326	-440	-594	-527	-384	-714	-786	-774	-784	-949
LV											
TOTAL	0-9	-512	-469	-435	-612	-666	-932	-1,212	-1,427	-1,458	-1,815
Agricultural products	0+1	-34	7	17	3	12	-252	-271	-300	-290	-325
Crude materials	2+4	-28	-3	5	-7	-50	562	484	470	517	558
Energy	3	-301	-310	-267	-296	-337	-77	-76	-91	-107	-192
Chemicals	5	-56	-71	-69	-66	-64	-247	-272	-333	-351	-390
Machinery and transp. equipment	7	-85	-62	-78	-123	-101	-748	-929	-1,034	-1,075	-1,238
Other manufactured products	6+8	-12	-34	-48	-129	-128	-170	-149	-140	-153	-181
LT											
TOTAL	0-9	-1,604	-1,744	-1,753	-1,461	-1,181	-222	-165	-669	-907	-1,300
Agricultural products	0+1	-18	20	3	56	65	-62	-34	-29	-14	3
Crude materials	2+4	-112	-79	-85	-115	-85	98	85	87	137	115
Energy	3	-1,015	-1,299	-1,128	-631	-1,102	591	1,058	863	404	1,112
Chemicals	5	-104	-116	-109	-178	-72	-218	-348	-408	-350	-495
Machinery and transp. equipment	7	-150	-95	-131	-163	170	-581	-886	-1,147	-1,082	-1,721
Other manufactured products	6+8	-95	-117	-163	-241	-92	-25	-35	-24	3	-272

5F

BREAKDOWN BY MEMBER STATE AND BY PRODUCT OF INTRA-EU AND EXTRA-EU TRADE BALANCES

Valeur (Mio ECU/Euro)

Reporter	SITC rev. 3	Extra-EU					Intra-EU				
		2000	2001	2002	2003	2004	2000	2001	2002	2003	2004
LU											
TOTAL	0-9	-758	-1,269	-964	-1,959	-2,586	-2,382	-1,604	-1,613	-576	-466
Agricultural products	0+1	-48	-32	-38	-39	-41	-571	-567	-580	-655	-750
Crude materials	2+4	-49	-48	-49	-53	-59	-427	-501	-384	-456	-732
Energy	3	-0.0	1	0.0	-0.0	-0.0	-767	-652	-631	-703	-906
Chemicals	5	-7	-13	-6	-25	-40	-553	-653	-556	-529	-535
Machinery and transp. equipment	7	-938	-1,545	-1,253	-2,211	-2,810	-624	39	-36	1,291	1,683
Other manufactured products	6+8	293	356	390	343	331	764	934	826	698	1,035
HU											
TOTAL	0-9	-6,498	-6,749	-7,857	-8,439	-6,888	2,190	3,197	4,433	4,272	2,892
Agricultural products	0+1	403	551	490	489	505	754	916	788	700	374
Crude materials	2+4	-254	-215	-223	-245	-240	212	151	156	192	301
Energy	3	-1,855	-2,302	-1,508	-1,443	-1,359	-112	-158	-215	-301	-363
Chemicals	5	132	204	229	245	502	-1,214	-1,372	-1,496	-1,687	-1,790
Machinery and transp. equipment	7	-3,581	-4,388	-5,390	-5,558	-4,535	3,691	4,455	5,999	7,059	6,634
Other manufactured products	6+8	-986	-571	-797	-1,008	-747	-1,400	-1,177	-1,013	-1,807	-2,276
MT											
TOTAL	0-9	295	-36	234	108	186	-1,335	-757	-888	-970	-1,134
Agricultural products	0+1	-15	-16	29	7	5	-218	-222	-227	-220	-260
Crude materials	2+4	-9	-8	-7	:	:	:	-23	-23	-23	-19
Energy	3	44	-31	-42	-24	-26	-191	-69	-88	-120	-128
Chemicals	5	-27	-30	-34	-36	-23	-160	-142	-160	-162	-180
Machinery and transp. equipment	7	418	142	384	288	336	-647	-238	-358	-401	-428
Other manufactured products	6+8	-104	-82	-81	-106	-86	-86	-49	-24	-38	-120
NL											
TOTAL	0-9	-63,039	-59,571	-53,030	-54,001	-62,161	79,131	84,378	79,250	81,677	92,508
Agricultural products	0+1	-1,039	-1,470	-714	-1,272	-1,160	14,723	15,230	15,713	15,609	16,203
Crude materials	2+4	-3,971	-4,280	-3,754	-3,642	-4,485	6,383	7,020	7,400	7,305	9,040
Energy	3	-13,940	-12,627	-12,345	-12,944	-13,379	11,483	12,468	10,530	10,527	3,626
Chemicals	5	-789	-1,136	-1,269	247	181	9,631	10,259	11,292	11,055	13,954
Machinery and transp. equipment	7	-30,558	-26,960	-24,419	-25,556	-30,615	24,902	26,276	21,513	23,458	29,439
Other manufactured products	6+8	-13,646	-14,054	-11,827	-12,227	-11,490	7,026	8,133	8,306	9,522	11,927
AT											
TOTAL	0-9	3,242	3,999	5,360	5,639	9,066	-8,314	-8,333	-4,965	-7,748	-10,296
Agricultural products	0+1	73	256	296	274	437	-741	-852	-800	-458	-597
Crude materials	2+4	-357	-257	-150	-164	-192	-319	-342	-358	-254	-329
Energy	3	-2,407	-2,403	-2,276	-2,331	-2,432	-1,579	-1,623	-1,595	-2,092	-2,733
Chemicals	5	1,020	1,070	1,358	1,192	1,175	-2,171	-2,231	-2,124	-2,246	-2,401
Machinery and transp. equipment	7	2,039	2,810	3,068	3,887	6,702	-2,208	-2,247	21	-2,644	-3,365
Other manufactured products	6+8	2,453	2,751	3,149	2,972	3,378	-1,278	-1,300	-394	-265	-1,026
PL											
TOTAL	0-9	-9,931	-9,285	-9,354	-9,507	-5,382	-8,781	-6,555	-5,627	-3,321	-6,512
Agricultural products	0+1	-147	-145	-89	136	307	-135	-20	92	643	848
Crude materials	2+4	-952	-841	-777	-836	-1,058	-14	-71	-92	41	-64
Energy	3	-4,463	-4,388	-4,261	-4,484	-4,860	458	1,001	1,083	1,020	1,495
Chemicals	5	-566	-618	-633	-528	-6	-4,547	-5,024	-5,300	-5,283	-6,286
Machinery and transp. equipment	7	-3,258	-2,772	-3,089	-3,320	-695	-4,613	-3,112	-2,520	-1,688	-3,732
Other manufactured products	6+8	-494	-472	-474	-449	937	99	700	1,125	1,958	1,233
PT											
TOTAL	0-9	-5,353	-5,223	-3,458	-3,249	-4,363	-11,526	-11,953	-11,610	-10,403	-11,041
Agricultural products	0+1	-867	-895	-752	-655	-679	-1,955	-2,246	-2,107	-2,136	-2,152
Crude materials	2+4	-569	-597	-587	-505	-490	212	43	17	-17	114
Energy	3	-2,454	-2,514	-2,202	-2,281	-3,061	-1,312	-1,282	-1,344	-1,266	-1,025
Chemicals	5	-123	-178	-164	-129	-140	-2,455	-2,736	-2,879	-2,889	-2,969
Machinery and transp. equipment	7	-1,477	-1,271	-150	-43	-157	-5,595	-5,412	-4,984	-4,334	-4,987
Other manufactured products	6+8	143	227	379	324	103	-297	-228	-235	312	36

**BREAKDOWN BY MEMBER STATE AND BY PRODUCT OF
INTRA-EU AND EXTRA-EU TRADE BALANCES**

5F

Valeur (Mio ECU/Euro)

Reporter	SITC rev. 3	Extra-EU					Intra-EU				
		2000	2001	2002	2003	2004	2000	2001	2002	2003	2004
SI											
TOTAL	0-9	84	433	824	751	1,487	-1,575	-1,431	-1,436	-1,705	-2,603
Agricultural products	0+1	74	106	101	65	31	-352	-398	-379	-363	-486
Crude materials	2+4	-195	-194	-164	-188	-194	-241	-215	-253	-251	-283
Energy	3	-472	-429	-331	-309	-324	-464	-388	-365	-485	-630
Chemicals	5	234	320	432	537	642	-551	-580	-642	-636	-772
Machinery and transp. equipment	7	-20	87	132	117	546	-317	-164	-5	-203	-449
Other manufactured products	6+8	459	520	636	487	761	347	337	212	259	44
SK											
TOTAL	0-9	-2,695	-3,159	-2,976	-2,216	-1,669	1,690	741	693	1,611	122
Agricultural products	0+1	-66	-95	-97	-62	-25	-289	-343	-314	-256	-384
Crude materials	2+4	-242	-269	-246	-253	-359	105	101	65	69	73
Energy	3	-2,113	-2,123	-1,908	-1,889	-1,451	583	534	473	484	527
Chemicals	5	-98	-126	-149	-172	-85	-407	-550	-673	-810	-1,042
Machinery and transp. equipment	7	-329	-560	-609	238	808	468	-228	-46	800	94
Other manufactured products	6+8	149	6	31	-18	56	1,222	1,218	1,179	1,261	819
FI											
TOTAL	0-9	6,166	7,957	7,717	6,828	7,286	6,458	3,876	3,839	2,594	816
Agricultural products	0+1	-52	50	89	39	22	-987	-1,043	-1,164	-1,250	-1,323
Crude materials	2+4	-614	-509	-398	-621	-1,050	1,539	1,154	1,231	1,133	756
Energy	3	-2,729	-2,740	-2,531	-3,124	-3,536	61	91	93	473	658
Chemicals	5	353	453	621	601	248	-1,279	-1,367	-1,489	-1,609	-2,529
Machinery and transp. equipment	7	5,844	7,318	6,470	6,450	7,289	1,047	-602	-107	-1,196	-3,096
Other manufactured products	6+8	3,372	3,382	3,458	3,472	3,621	6,625	6,100	5,750	5,497	5,179
SE											
TOTAL	0-9	12,572	13,575	15,344	16,654	18,341	2,860	321	37	-243	141
Agricultural products	0+1	-610	-483	-468	-435	-536	-1,699	-1,855	-2,186	-2,271	-2,284
Crude materials	2+4	476	343	588	624	619	2,577	2,204	2,052	2,022	1,876
Energy	3	-3,638	-2,942	-2,786	-3,061	-2,676	-359	-333	-866	-991	-1,104
Chemicals	5	1,652	1,775	2,126	2,792	3,258	-321	-227	-267	-313	-1,016
Machinery and transp. equipment	7	11,490	11,360	11,522	12,019	12,589	-749	-3,658	-3,224	-3,014	-2,036
Other manufactured products	6+8	2,231	2,466	3,207	3,204	3,330	3,606	3,656	3,334	3,073	2,663
UK											
TOTAL	0-9	-55,995	-56,172	-50,548	-42,955	-51,531	-7,182	-11,143	-19,377	-33,368	-47,399
Agricultural products	0+1	-3,698	-4,569	-4,394	-4,160	-5,001	-8,085	-9,394	-9,908	-10,239	-11,523
Crude materials	2+4	-3,805	-4,000	-3,024	-2,389	-2,366	-2,914	-3,062	-2,782	-2,508	-2,307
Energy	3	-3,270	-5,599	-4,389	-6,040	-11,799	13,805	14,375	13,335	12,516	12,724
Chemicals	5	6,830	6,748	7,307	7,426	5,379	-659	-43	-1,409	-889	-420
Machinery and transp. equipment	7	-19,227	-16,975	-14,753	-9,174	-8,899	-1,659	-2,900	-5,281	-18,902	-27,910
Other manufactured products	6+8	-24,011	-24,484	-23,652	-20,308	-24,231	-7,700	-10,235	-12,776	-13,166	-13,492

External trade by Member State

BELGIUM

TRADE BALANCE (BN ECU/euro)

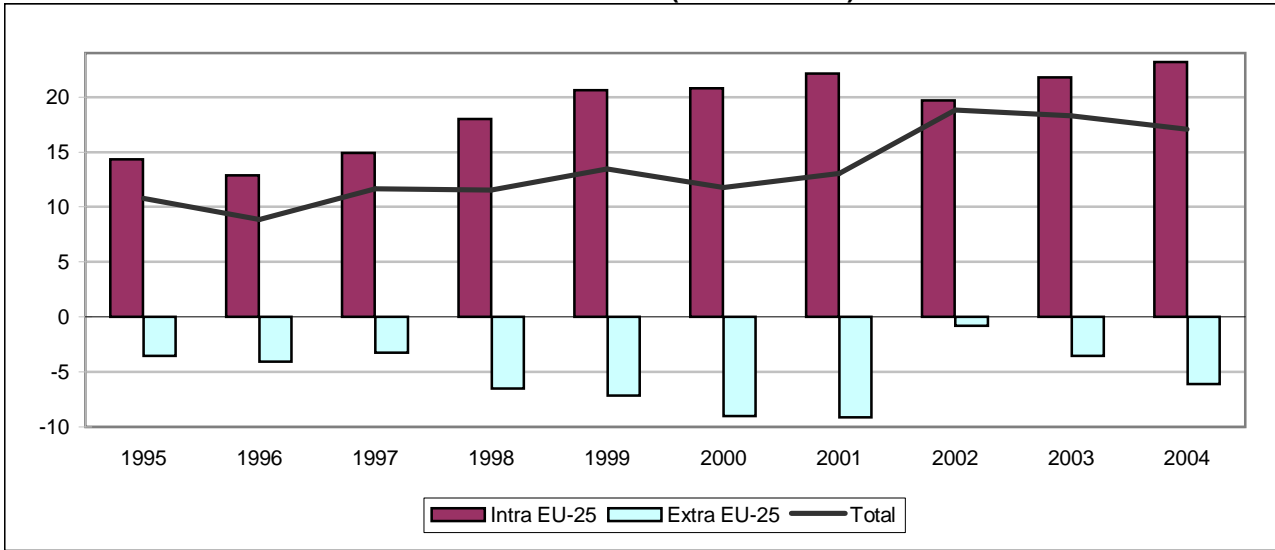

INTRA-EU (BN ECU/euro)

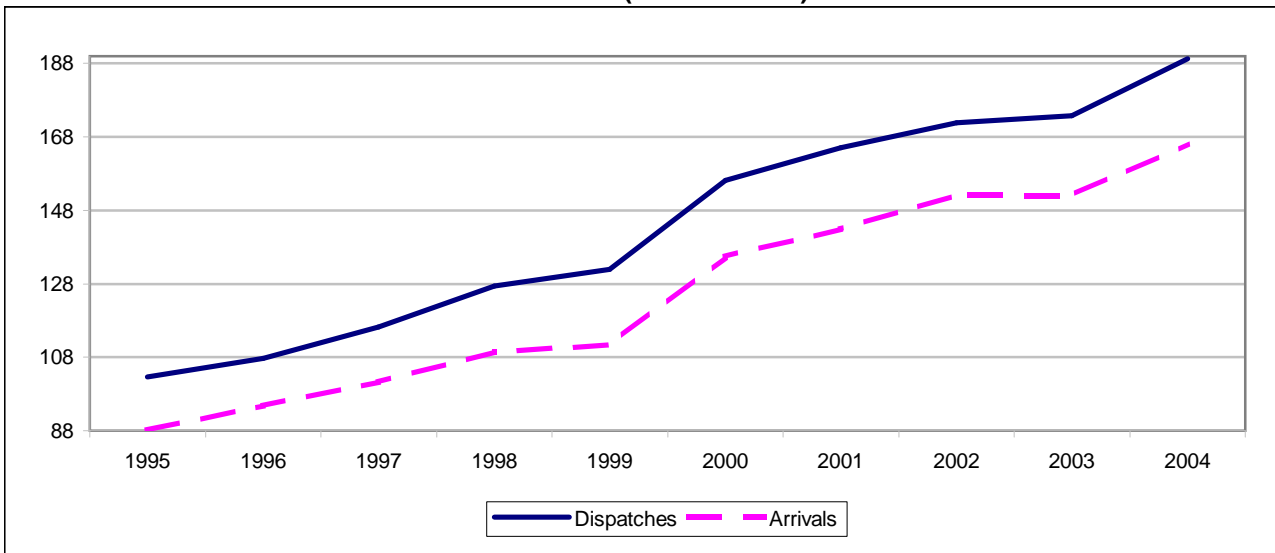

EXTRA-EU (BN ECU/euro)

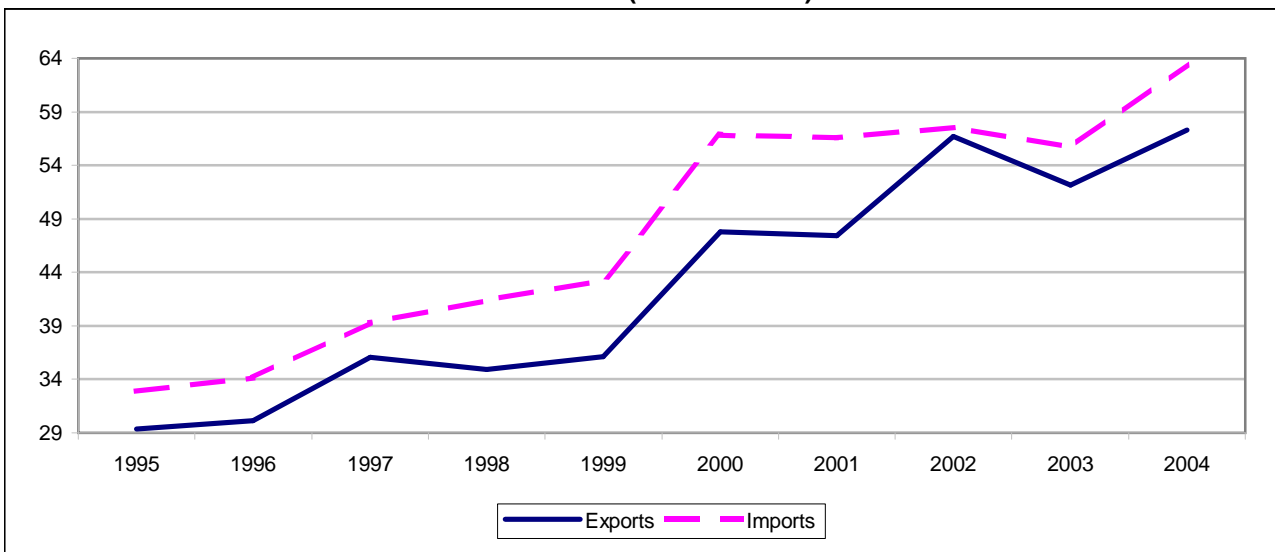

TRADE BALANCE

Value (Mio ECU/Euro)

Partner	1995	1996	1997	1998	1999	2000	2001	2002	2003	2004
INTRA-EU										
Intra EU-25	14,341	12,903	14,913	18,002	20,594	20,772	22,148	19,669	21,799	23,205
Czech Republic	192	260	204	128	178	229	234	480	443	205
Denmark	506	516	597	636	695	770	829	784	813	943
Germany	4,196	4,202	3,831	3,338	2,789	2,999	6,099	6,379	5,911	6,616
Estonia	6	-1	2	30	14	-9	-7	32	-13	-6
Greece	562	657	696	797	910	983	1,075	1,141	1,239	1,453
Spain	1,610	1,918	2,347	3,021	3,516	3,856	4,309	4,393	4,861	5,165
France	6,065	6,893	7,340	8,552	8,778	11,494	10,089	10,912	11,833	14,064
Ireland	-890	-1,213	-1,671	-2,901	-2,228	-2,682	-3,931	-12,940	-10,127	-12,016
Italy	1,997	2,424	2,966	3,494	3,373	3,772	3,746	5,399	5,258	5,653
Cyprus	25	17	56	43	53	98	75	65	46	70
Latvia	-18	6	26	45	39	40	34	56	51	20
Lithuania	-5	-24	26	38	5	5	54	70	41	-30
Luxembourg	:	:	:	:	2,509	3,063	2,997	2,830	2,861	3,137
Hungary	15	67	224	306	5	-165	-624	-359	91	217
Malta	-17	-23	-12	-21	-7	-6	-10	-15	11	48
Netherlands	-3,451	-4,534	-5,256	-4,115	-4,397	-7,816	-8,247	-6,438	-7,114	-9,001
Austria	668	773	836	935	850	903	928	1,312	1,228	1,419
Poland	251	514	755	753	722	562	609	700	610	686
Portugal	389	409	373	571	342	115	-357	-186	-37	147
Slovenia	45	97	52	76	63	77	93	128	164	165
Slovakia	60	14	28	59	23	81	56	112	121	198
Finland	-283	46	53	-60	-57	-135	-84	-84	-137	47
Sweden	-1,286	-1,320	-1,256	-1,362	-1,254	-1,199	-1,696	-1,428	-1,275	-1,544
United Kingdom	38	1,208	2,697	3,639	3,672	3,738	5,879	6,329	4,922	5,551
EXTRA-EU										
Extra EU-25	-3,559	-4,050	-3,238	-6,482	-7,138	-9,014	-9,101	-827	-3,525	-6,125
Norway	-381	-400	-408	-263	-223	-1,236	-1,451	-855	-1,139	-1,180
Switzerland	629	827	1,013	1,070	1,024	1,402	1,326	1,224	1,080	891
Russia	-354	-68	73	70	-386	-670	-687	-592	-950	-1,484
Candidate countries	340	723	866	682	464	906	295	710	670	460
USA	-3,086	-3,022	-3,472	-3,452	-2,893	-2,475	-2,098	3,969	2,822	2,851
Canada	-543	-431	-455	-339	-457	-678	-586	413	391	425
China	-842	-1,136	-1,523	-1,642	-2,064	-2,671	-2,625	-2,737	-3,208	-4,404
Japan	-1,909	-1,384	-1,683	-2,395	-2,796	-3,529	-3,516	-4,418	-4,499	-4,315
Hong Kong	627	766	900	569	718	869	748	719	1,072	977
Mediterranean Basin	2,121	2,354	2,757	2,346	2,471	2,941	2,028	1,788	1,426	1,878
Latin America	-921	-1,062	-793	-1,151	-1,312	-1,277	-1,180	-1,282	-1,673	-1,652
OPEC	545	502	565	429	274	-153	833	243	-439	-635
DAE	693	998	929	-526	-437	-802	-1,127	-474	-245	-225
ACP	-1,910	-2,022	-1,768	-1,416	-1,713	-1,964	-1,803	-1,953	-1,057	-1,590

(1) Luxembourg with Belgium until 31.12.1998.

INTRA-EU

Year	Partner												
	Intra EU-25	CZ	DK	DE	EE	EL	ES	FR	IE	IT	CY	LV	LT
EXPORTS / DISPATCHES													
Value (Mio ECU/Euro)													
1995	102,579	425	1,212	27,842	34	687	3,623	23,708	450	6,872	57	41	40
1996	107,676	559	1,255	28,823	35	821	4,200	25,623	594	7,638	48	48	59
1997	116,235	584	1,382	29,464	57	861	4,760	27,056	669	8,360	70	84	94
1998	127,368	598	1,502	31,498	62	969	5,785	29,814	888	9,441	67	75	108
1999	131,992	611	1,521	29,795	55	1,101	6,646	30,033	1,146	9,366	76	73	102
2000	156,167	864	1,657	34,541	71	1,310	7,343	35,844	1,619	11,286	115	73	124
2001	165,085	1,072	1,730	38,526	84	1,412	8,204	36,956	1,661	12,266	101	96	166
2002	171,876	1,234	1,723	42,606	101	1,417	8,282	37,321	1,783	12,398	95	101	181
2003	173,801	1,269	1,807	43,993	110	1,443	8,940	38,998	1,505	12,076	84	90	183
2004	189,369	1,404	1,969	48,672	126	1,644	9,598	42,222	1,846	12,913	124	95	191
Annual variation (%)													
00/99	18.3	41.4	8.9	15.9	28.1	19.0	10.5	19.3	41.2	20.5	52.3	0.0	21.9
01/00	5.7	24.0	4.4	11.5	18.5	7.8	11.7	3.1	2.6	8.7	-11.9	30.9	33.4
02/01	4.1	15.2	-0.4	10.6	20.6	0.4	1.0	1.0	7.3	1.1	-6.8	5.6	9.2
03/02	1.1	2.8	4.9	3.3	8.8	1.8	8.0	4.5	-15.6	-2.6	-10.8	-10.3	1.2
04/03	9.0	10.6	9.0	10.6	14.8	13.9	7.4	8.3	22.7	6.9	47.2	4.7	4.1
Share (%)													
1995	100.0	0.4	1.2	27.1	0.0	0.7	3.5	23.1	0.4	6.7	0.1	0.0	0.0
1998	100.0	0.5	1.2	24.7	0.0	0.8	4.5	23.4	0.7	7.4	0.1	0.1	0.1
1999	100.0	0.5	1.2	22.6	0.0	0.8	5.0	22.8	0.9	7.1	0.1	0.1	0.1
2000	100.0	0.6	1.1	22.1	0.0	0.8	4.7	23.0	1.0	7.2	0.1	0.0	0.1
2001	100.0	0.6	1.0	23.3	0.1	0.9	5.0	22.4	1.0	7.4	0.1	0.1	0.1
2002	100.0	0.7	1.0	24.8	0.1	0.8	4.8	21.7	1.0	7.2	0.1	0.1	0.1
2003	100.0	0.7	1.0	25.3	0.1	0.8	5.1	22.4	0.9	6.9	0.0	0.1	0.1
2004	100.0	0.7	1.0	25.7	0.1	0.9	5.1	22.3	1.0	6.8	0.1	0.1	0.1
IMPORTS / ARRIVALS													
Value (Mio ECU/Euro)													
1995	88,238	233	706	23,646	27	126	2,014	17,642	1,340	4,875	33	59	45
1996	94,773	300	739	24,621	36	164	2,283	18,730	1,806	5,215	31	42	83
1997	101,322	379	785	25,634	55	165	2,414	19,716	2,339	5,393	14	58	68
1998	109,366	470	866	28,161	32	173	2,764	21,262	3,789	5,947	24	29	71
1999	111,398	433	826	27,007	41	191	3,130	21,255	3,374	5,993	22	34	97
2000	135,394	636	887	31,542	79	328	3,486	24,350	4,301	7,515	18	33	120
2001	142,937	838	901	32,427	91	337	3,895	26,867	5,592	8,520	27	62	112
2002	152,207	755	938	36,228	69	276	3,889	26,409	14,723	6,999	30	44	112
2003	152,002	825	995	38,082	123	204	4,079	27,166	11,632	6,819	38	40	142
2004	166,165	1,199	1,027	42,056	133	191	4,433	28,158	13,861	7,260	54	75	220
Annual variation (%)													
00/99	21.5	46.9	7.4	16.8	91.7	71.4	11.4	14.6	27.5	25.4	-20.9	-2.6	22.9
01/00	5.6	31.7	1.5	2.8	14.6	2.8	11.7	10.3	30.0	13.4	51.8	86.8	-6.0
02/01	6.5	-9.9	4.2	11.7	-23.7	-18.2	-0.1	-1.7	163.3	-17.9	12.0	-28.1	-0.7
03/02	-0.1	9.4	6.0	5.1	77.6	-26.0	4.9	2.9	-21.0	-2.6	27.3	-10.7	27.7
04/03	9.3	45.3	3.2	10.4	7.5	-6.3	8.7	3.7	19.2	6.5	42.5	89.5	54.7
Share (%)													
1995	100.0	0.3	0.8	26.8	0.0	0.1	2.3	20.0	1.5	5.5	0.0	0.1	0.1
1998	100.0	0.4	0.8	25.7	0.0	0.2	2.5	19.4	3.5	5.4	0.0	0.0	0.1
1999	100.0	0.4	0.7	24.2	0.0	0.2	2.8	19.1	3.0	5.4	0.0	0.0	0.1
2000	100.0	0.5	0.7	23.3	0.1	0.2	2.6	18.0	3.2	5.6	0.0	0.0	0.1
2001	100.0	0.6	0.6	22.7	0.1	0.2	2.7	18.8	3.9	6.0	0.0	0.0	0.1
2002	100.0	0.5	0.6	23.8	0.0	0.2	2.6	17.4	9.7	4.6	0.0	0.0	0.1
2003	100.0	0.5	0.7	25.1	0.1	0.1	2.7	17.9	7.7	4.5	0.0	0.0	0.1
2004	100.0	0.7	0.6	25.3	0.1	0.1	2.7	16.9	8.3	4.4	0.0	0.0	0.1

(1) Luxembourg with Belgium until 31.12.1998.

INTRA-EU

Partner												Year
LU	HU	MT	NL	AT	PL	PT	SI	SK	FI	SE	UK	
EXPORTS / DISPATCHES												
Value (Mio ECU/Euro)												
:	323	40	16,952	1,320	712	925	111	123	660	1,796	10,269	1995
:	395	38	18,505	1,518	928	1,068	167	110	833	1,930	12,482	1996
:	610	46	19,464	1,670	1,230	1,135	147	145	925	2,220	15,202	1997
:	930	48	20,688	1,876	1,413	1,425	156	188	962	2,586	16,289	1998
3,412	909	62	21,453	1,896	1,414	1,440	152	187	990	2,636	16,915	1999
4,143	997	67	25,758	2,096	1,615	1,660	184	244	1,121	3,195	20,239	2000
4,176	957	68	25,893	2,307	1,782	1,617	201	297	1,179	2,959	21,376	2001
4,119	1,054	68	26,678	2,395	1,948	1,513	219	346	1,182	3,139	21,975	2002
4,219	1,156	73	26,458	2,374	1,992	1,431	255	392	1,244	3,154	20,554	2003
4,844	1,072	75	28,931	2,686	2,488	1,567	281	498	1,415	3,358	21,352	2004
Annual variation (%)												
21.4	9.7	7.5	20.1	10.5	14.2	15.3	21.2	30.0	13.2	21.2	19.7	00/99
0.8	-4.0	2.6	0.5	10.1	10.3	-2.6	9.2	21.8	5.2	-7.4	5.6	01/00
-1.4	10.1	-0.8	3.0	3.8	9.3	-6.4	8.8	16.5	0.3	6.1	2.8	02/01
2.4	9.7	7.0	-0.8	-0.9	2.2	-5.4	16.7	13.5	5.3	0.5	-6.5	03/02
14.8	-7.3	3.3	9.3	13.1	24.9	9.6	10.2	27.0	13.7	6.5	3.9	04/03
Share (%)												
:	0.3	0.0	16.5	1.3	0.7	0.9	0.1	0.1	0.6	1.8	10.0	1995
:	0.7	0.0	16.2	1.5	1.1	1.1	0.1	0.1	0.8	2.0	12.8	1998
2.6	0.7	0.0	16.3	1.4	1.1	1.1	0.1	0.1	0.8	2.0	12.8	1999
2.7	0.6	0.0	16.5	1.3	1.0	1.1	0.1	0.2	0.7	2.0	13.0	2000
2.5	0.6	0.0	15.7	1.4	1.1	1.0	0.1	0.2	0.7	1.8	12.9	2001
2.4	0.6	0.0	15.5	1.4	1.1	0.9	0.1	0.2	0.7	1.8	12.8	2002
2.4	0.7	0.0	15.2	1.4	1.1	0.8	0.1	0.2	0.7	1.8	11.8	2003
2.6	0.6	0.0	15.3	1.4	1.3	0.8	0.1	0.3	0.7	1.8	11.3	2004
IMPORTS / ARRIVALS												
Value (Mio ECU/Euro)												
:	307	57	20,403	652	461	535	66	63	943	3,082	10,231	1995
:	328	60	23,039	745	413	659	70	96	787	3,250	11,274	1996
:	387	59	24,719	834	474	762	96	117	872	3,476	12,505	1997
:	624	69	24,803	941	660	854	80	129	1,022	3,948	12,650	1998
903	903	69	25,850	1,046	692	1,098	89	165	1,047	3,890	13,242	1999
1,081	1,161	73	33,575	1,193	1,053	1,545	107	162	1,256	4,394	16,501	2000
1,179	1,581	79	34,139	1,379	1,173	1,974	107	241	1,263	4,656	15,497	2001
1,289	1,412	83	33,116	1,083	1,248	1,700	91	234	1,266	4,567	15,646	2002
1,358	1,064	61	33,571	1,147	1,382	1,468	91	271	1,381	4,430	15,632	2003
1,706	854	27	37,933	1,267	1,802	1,420	117	300	1,368	4,902	15,801	2004
Annual variation (%)												
19.7	28.5	5.7	29.9	14.0	52.2	40.8	20.2	-1.6	19.9	12.9	24.6	00/99
9.1	36.1	8.0	1.7	15.6	11.4	27.8	0.6	48.6	0.6	6.0	-6.1	01/00
9.3	-10.6	5.8	-3.0	-21.5	6.4	-13.9	-15.4	-3.1	0.2	-1.9	1.0	02/01
5.4	-24.7	-26.4	1.4	5.9	10.7	-13.6	-0.1	16.2	9.1	-3.0	-0.1	03/02
25.7	-19.7	-56.0	13.0	10.5	30.4	-3.2	28.3	10.5	-0.9	10.7	1.1	04/03
Share (%)												
:	0.3	0.1	23.1	0.7	0.5	0.6	0.1	0.1	1.1	3.5	11.6	1995
:	0.6	0.1	22.7	0.9	0.6	0.8	0.1	0.1	0.9	3.6	11.6	1998
0.8	0.8	0.1	23.2	0.9	0.6	1.0	0.1	0.1	0.9	3.5	11.9	1999
0.8	0.9	0.1	24.8	0.9	0.8	1.1	0.1	0.1	0.9	3.2	12.2	2000
0.8	1.1	0.1	23.9	1.0	0.8	1.4	0.1	0.2	0.9	3.3	10.8	2001
0.8	0.9	0.1	21.8	0.7	0.8	1.1	0.1	0.2	0.8	3.0	10.3	2002
0.9	0.7	0.0	22.1	0.8	0.9	1.0	0.1	0.2	0.9	2.9	10.3	2003
1.0	0.5	0.0	22.8	0.8	1.1	0.9	0.1	0.2	0.8	2.9	9.5	2004

(1) Luxembourg with Belgium until 31.12.1998.

EXTRA-EU

Years	Partner														
	Extra EU-25	Norway	Switzerland	Russia	Candidate countries	USA	Canada	China	Japan	Hong Kong	Mediterr. Basin	Latin America	OPEC	DAE	ACP
EXPORTS															
Value (Mio ECU/Euro)															
1995	29,352	524	2,300	804	984	4,747	370	674	1,650	906	4,515	1,601	1,758	3,176	1,600
1996	30,125	550	2,425	1,047	1,350	5,840	438	694	1,915	1,032	5,079	1,572	1,857	3,513	1,762
1997	36,075	620	2,604	1,398	1,645	7,598	542	765	1,829	1,295	6,069	1,971	2,311	3,914	1,996
1998	34,894	708	2,642	1,043	1,737	8,519	648	746	1,542	939	5,792	1,969	2,205	2,773	2,037
1999	36,099	717	2,436	636	1,583	8,756	721	888	1,990	1,135	6,128	1,684	2,134	3,160	1,941
2000	47,787	727	3,081	944	2,539	11,924	842	1,340	2,420	1,643	8,092	2,490	2,761	4,434	2,455
2001	47,453	735	3,069	1,210	1,990	11,847	892	1,691	2,197	1,524	6,831	2,759	3,397	4,255	2,479
2002	56,685	804	2,866	1,259	2,392	17,783	1,513	2,010	2,225	1,754	7,294	2,638	3,562	4,475	2,537
2003	52,168	784	2,637	1,307	2,737	15,187	1,462	2,274	2,207	1,573	6,701	2,224	3,199	3,965	2,427
2004	57,328	958	2,648	1,650	3,374	16,065	1,477	2,355	2,705	1,651	8,107	2,521	3,698	4,286	2,617
Annual variation (%)															
00/99	32.4	1.4	26.5	48.5	60.3	36.2	16.8	50.9	21.6	44.7	32.1	47.8	29.4	40.3	26.5
01/00	-0.7	1.2	-0.4	28.2	-21.6	-0.6	5.9	26.2	-9.2	-7.2	-15.6	10.8	23.1	-4.0	1.0
02/01	19.5	9.3	-6.6	4.0	20.2	50.1	69.7	18.8	1.3	15.1	6.8	-4.4	4.9	5.2	2.4
03/02	-8.0	-2.5	-8.0	3.8	14.4	-14.6	-3.4	13.1	-0.8	-10.3	-8.1	-15.7	-10.2	-11.4	-4.3
04/03	9.9	22.3	0.4	26.2	23.3	5.8	1.0	3.6	22.6	5.0	21.0	13.4	15.6	8.1	7.8
Share (%)															
1995	100.0	1.8	7.8	2.7	3.4	16.2	1.3	2.3	5.6	3.1	15.4	5.5	6.0	10.8	5.5
1998	100.0	2.0	7.6	3.0	5.0	24.4	1.9	2.1	4.4	2.7	16.6	5.6	6.3	7.9	5.8
1999	100.0	2.0	6.7	1.8	4.4	24.3	2.0	2.5	5.5	3.1	17.0	4.7	5.9	8.8	5.4
2000	100.0	1.5	6.4	2.0	5.3	25.0	1.8	2.8	5.1	3.4	16.9	5.2	5.8	9.3	5.1
2001	100.0	1.5	6.5	2.6	4.2	25.0	1.9	3.6	4.6	3.2	14.4	5.8	7.2	9.0	5.2
2002	100.0	1.4	5.1	2.2	4.2	31.4	2.7	3.5	3.9	3.1	12.9	4.7	6.3	7.9	4.5
2003	100.0	1.5	5.1	2.5	5.2	29.1	2.8	4.4	4.2	3.0	12.8	4.3	6.1	7.6	4.7
2004	100.0	1.7	4.6	2.9	5.9	28.0	2.6	4.1	4.7	2.9	14.1	4.4	6.5	7.5	4.6
IMPORTS															
Value (Mio ECU/Euro)															
1995	32,911	905	1,671	1,159	643	7,833	913	1,516	3,558	278	2,393	2,522	1,212	2,483	3,510
1996	34,175	950	1,598	1,115	627	8,862	868	1,830	3,299	267	2,725	2,633	1,355	2,516	3,783
1997	39,313	1,028	1,592	1,325	779	11,070	998	2,288	3,512	396	3,312	2,764	1,746	2,986	3,765
1998	41,375	971	1,572	973	1,055	11,970	987	2,388	3,937	370	3,446	3,120	1,775	3,299	3,453
1999	43,237	939	1,412	1,022	1,120	11,648	1,178	2,952	4,786	417	3,657	2,996	1,860	3,598	3,654
2000	56,801	1,963	1,679	1,614	1,632	14,399	1,520	4,011	5,949	775	5,152	3,767	2,914	5,236	4,419
2001	56,554	2,186	1,743	1,897	1,695	13,945	1,478	4,316	5,713	777	4,803	3,939	2,565	5,382	4,282
2002	57,513	1,658	1,641	1,851	1,682	13,814	1,101	4,747	6,643	1,035	5,506	3,919	3,319	4,949	4,490
2003	55,693	1,923	1,556	2,257	2,067	12,365	1,072	5,481	6,706	500	5,274	3,897	3,638	4,209	3,484
2004	63,452	2,139	1,756	3,134	2,914	13,214	1,051	6,758	7,020	674	6,229	4,173	4,333	4,512	4,207
Annual variation (%)															
00/99	31.4	108.9	18.9	57.9	45.7	23.6	29.0	35.8	24.3	85.7	40.9	25.8	56.7	45.5	20.9
01/00	-0.4	11.4	3.8	17.6	3.9	-3.2	-2.8	7.6	-4.0	0.2	-6.8	4.6	-12.0	2.8	-3.1
02/01	1.7	-24.1	-5.8	-2.4	-0.8	-0.9	-25.5	10.0	16.3	33.3	14.6	-0.5	29.4	-8.0	4.9
03/02	-3.2	15.9	-5.2	22.0	22.9	-10.5	-2.7	15.5	0.9	-51.7	-4.2	-0.6	9.6	-14.9	-22.4
04/03	13.9	11.2	12.9	38.8	41.0	6.9	-1.9	23.3	4.7	34.6	18.1	7.1	19.1	7.2	20.8
Share (%)															
1995	100.0	2.8	5.1	3.5	2.0	23.8	2.8	4.6	10.8	0.8	7.3	7.7	3.7	7.5	10.7
1998	100.0	2.3	3.8	2.4	2.5	28.9	2.4	5.8	9.5	0.9	8.3	7.5	4.3	8.0	8.3
1999	100.0	2.2	3.3	2.4	2.6	26.9	2.7	6.8	11.1	1.0	8.5	6.9	4.3	8.3	8.5
2000	100.0	3.5	3.0	2.8	2.9	25.3	2.7	7.1	10.5	1.4	9.1	6.6	5.1	9.2	7.8
2001	100.0	3.9	3.1	3.4	3.0	24.7	2.6	7.6	10.1	1.4	8.5	7.0	4.5	9.5	7.6
2002	100.0	2.9	2.9	3.2	2.9	24.0	1.9	8.3	11.6	1.8	9.6	6.8	5.8	8.6	7.8
2003	100.0	3.5	2.8	4.1	3.7	22.2	1.9	9.8	12.0	0.9	9.5	7.0	6.5	7.6	6.3
2004	100.0	3.4	2.8	4.9	4.6	20.8	1.7	10.7	11.1	1.1	9.8	6.6	6.8	7.1	6.6

(1) Luxembourg with Belgium until 31.12.1998.

CZECH REPUBLIC

TRADE BALANCE (BN ECU/euro)

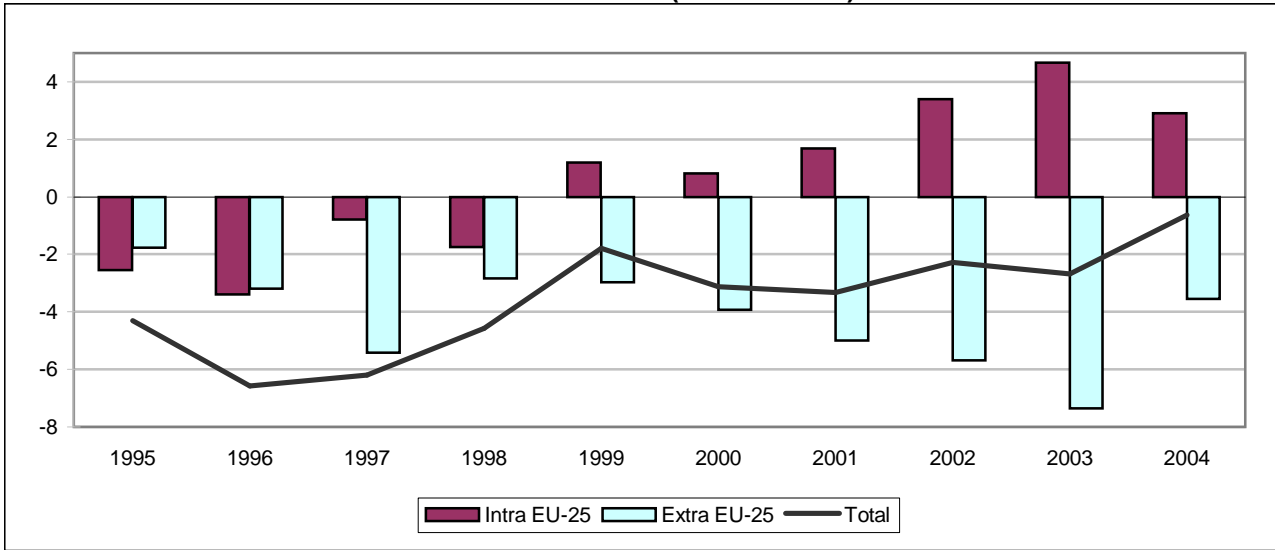

INTRA-EU (BN ECU/euro)

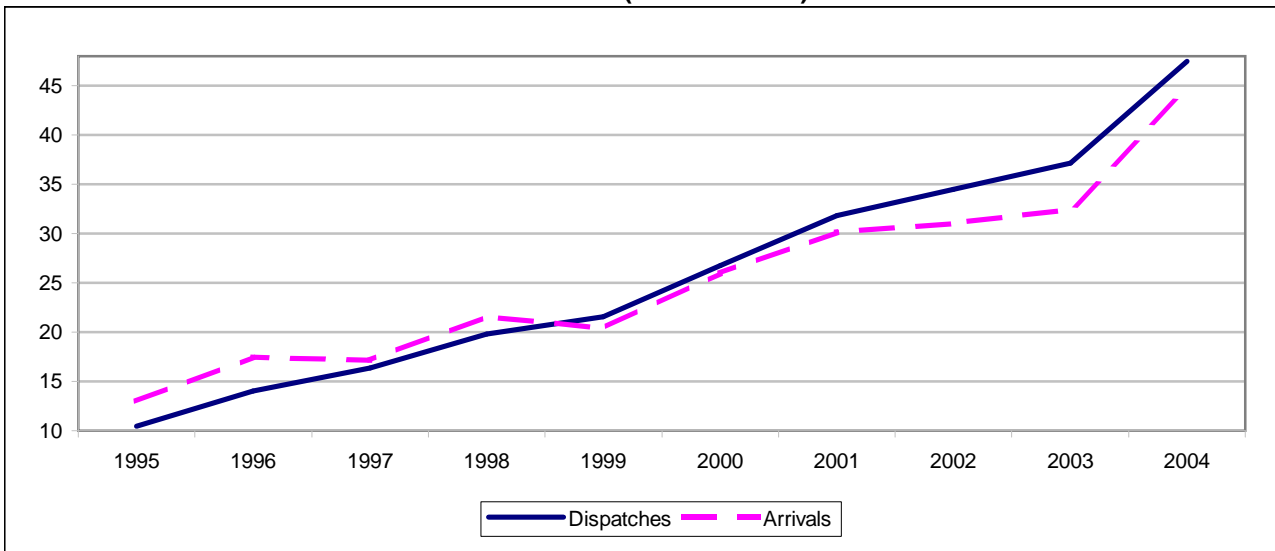

EXTRA-EU (BN ECU/euro)

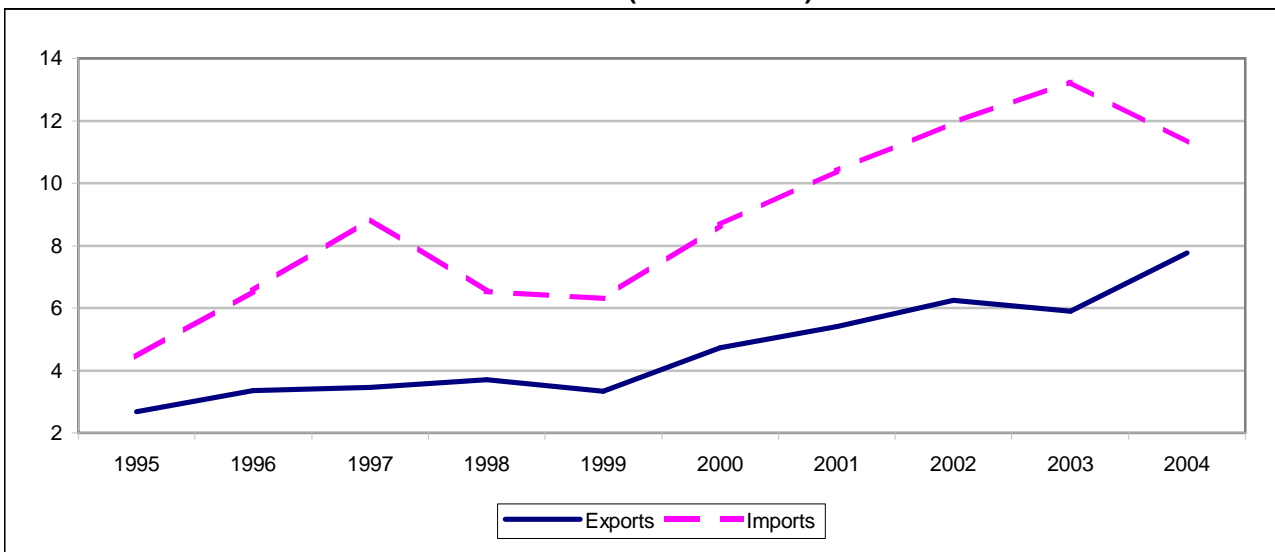

CZECH REPUBLIC

6B

TRADE BALANCE

Value (Mio ECU/Euro)

Partner	1995	1996	1997	1998	1999	2000	2001	2002	2003	2004
INTRA-EU										
Intra EU-25	-2,539	-3,384	-785	-1,743	1,186	816	1,680	3,399	4,676	2,909
Belgium ⁽¹⁾	-157	-142	2	-109	-57	-82	141	-5	30	26
Denmark	-70	-88	-70	-48	-20	-35	-34	-30	-44	-37
Germany	-418	-941	168	-707	1,478	1,434	653	857	1,152	212
Estonia	8	10	11	23	9	-30	17	22	21	46
Greece	16	30	26	14	24	67	78	89	142	146
Spain	-101	-183	-234	-102	22	-115	-96	-7	51	163
France	-424	-513	-370	-475	-463	-459	-357	-165	-211	-97
Ireland	-46	-75	-73	-66	-68	-34	34	-9	-43	-85
Italy	-507	-846	-665	-600	-521	-610	-636	-676	-530	-588
Cyprus	1	1	5	12	4	7	5	6	5	-18
Latvia	4	13	20	51	32	40	46	49	59	48
Lithuania	37	61	86	87	75	94	119	130	157	149
Luxembourg	:	:	:	:	-9	-7	3	-17	4	-50
Hungary	97	69	32	58	17	31	-4	167	56	348
Malta	1	1	2	2	2	0	-5	-7	-0	6
Netherlands	-153	-188	-23	-146	-31	-94	67	573	783	-288
Austria	-375	-269	132	-179	103	112	259	388	746	410
Poland	165	251	296	373	426	460	395	196	166	139
Portugal	5	-2	10	33	57	62	58	58	11	53
Slovenia	75	46	38	50	91	59	13	4	15	8
Slovakia	-196	161	370	474	391	300	781	889	1,069	1,492
Finland	-83	-160	-190	-166	-133	-150	-135	-102	-63	-8
Sweden	-152	-152	-89	-48	-53	-132	-123	-22	4	1
United Kingdom	-267	-468	-269	-273	-192	-102	399	1,012	1,096	867
EXTRA-EU										
Extra EU-25	-1,774	-3,197	-5,413	-2,827	-2,975	-3,935	-5,000	-5,688	-7,351	-3,537
Norway	-9	10	-32	-26	-64	-201	-250	-215	-280	40
Switzerland	-201	-219	-177	-214	-139	-124	-138	-41	-111	57
Russia	-1,084	-1,240	-1,125	-975	-951	-1,840	-1,683	-1,406	-1,635	-1,416
Candidate countries	111	169	209	297	242	416	398	549	458	909
USA	-414	-447	-526	-532	-459	-520	-509	-213	-368	201
Canada	-18	-30	-32	-21	-44	-35	-46	-38	-52	-24
China	-103	-177	-320	-455	-473	-683	-1,109	-1,835	-2,204	-1,665
Japan	-243	-335	-423	-447	-462	-542	-619	-743	-896	-1,155
Hong Kong	-38	-13	-23	-26	15	30	27	53	18	73
Mediterranean Basin	227	271	234	262	236	335	320	479	337	782
Latin America	-72	-102	-104	-81	-76	-146	-179	-328	-301	-83
OPEC	53	69	94	63	49	84	45	199	197	334
DAE	-161	-174	-233	-321	-438	-452	-893	-1,391	-1,640	-892
ACP	-14	48	-45	1	10	6	-1	-28	-47	69

(1) Luxembourg with Belgium until 31.12.1998.

INTRA-EU

Year	Partner												
	Intra EU-25	BE(1)	DK	DE	EE	EL	ES	FR	IE	IT	CY	LV	LT
EXPORTS / DISPATCHES													
Value (Mio ECU/Euro)													
1995	10,425	203	95	4,118	10	68	115	321	12	519	3	7	44
1996	14,054	294	106	6,216	12	73	127	493	38	568	7	19	68
1997	16,354	383	117	7,147	14	75	159	609	47	728	10	25	92
1998	19,832	496	148	9,092	27	70	280	798	62	884	16	57	96
1999	21,582	505	160	10,554	46	76	419	961	150	900	8	38	89
2000	26,775	689	171	12,734	24	130	509	1,268	214	1,191	12	49	116
2001	31,811	1,112	216	14,207	32	150	668	1,597	266	1,511	12	62	141
2002	34,467	964	240	14,827	40	161	812	1,898	258	1,648	18	64	159
2003	37,156	965	255	15,928	49	208	906	2,038	190	1,908	21	71	188
2004	47,458	1,376	307	20,343	69	209	1,185	2,470	204	2,332	17	83	191
Annual variation (%)													
00/99	24.1	36.4	7.0	20.7	-46.8	71.3	21.5	31.9	42.3	32.3	43.2	30.7	29.2
01/00	18.8	61.5	26.6	11.6	33.2	15.0	31.2	26.0	24.6	26.9	-0.6	25.4	22.3
02/01	8.3	-13.3	11.1	4.4	21.8	7.4	21.6	18.8	-3.0	9.1	53.0	3.2	12.8
03/02	7.8	0.1	6.2	7.4	24.4	29.6	11.6	7.4	-26.3	15.8	15.0	11.4	17.9
04/03	27.7	42.6	20.5	27.7	39.6	0.3	30.7	21.2	7.5	22.2	-19.2	17.8	1.7
Share (%)													
1995	100.0	1.9	0.9	39.5	0.1	0.7	1.1	3.1	0.1	5.0	0.0	0.1	0.4
1998	100.0	2.5	0.7	45.8	0.1	0.4	1.4	4.0	0.3	4.5	0.1	0.3	0.5
1999	100.0	2.3	0.7	48.9	0.2	0.4	1.9	4.5	0.7	4.2	0.0	0.2	0.4
2000	100.0	2.6	0.6	47.6	0.1	0.5	1.9	4.7	0.8	4.4	0.0	0.2	0.4
2001	100.0	3.5	0.7	44.7	0.1	0.5	2.1	5.0	0.8	4.7	0.0	0.2	0.4
2002	100.0	2.8	0.7	43.0	0.1	0.5	2.4	5.5	0.7	4.8	0.1	0.2	0.5
2003	100.0	2.6	0.7	42.9	0.1	0.6	2.4	5.5	0.5	5.1	0.1	0.2	0.5
2004	100.0	2.9	0.6	42.9	0.1	0.4	2.5	5.2	0.4	4.9	0.0	0.2	0.4
IMPORTS / ARRIVALS													
Value (Mio ECU/Euro)													
1995	12,964	360	164	4,536	1	53	216	746	58	1,027	2	3	6
1996	17,438	436	195	7,157	2	43	310	1,006	112	1,414	7	6	7
1997	17,139	381	187	6,979	3	49	393	979	120	1,393	5	5	6
1998	21,574	605	196	9,800	4	56	382	1,273	127	1,485	3	6	9
1999	20,396	561	180	9,076	37	52	397	1,424	218	1,421	4	6	14
2000	25,958	771	206	11,301	54	63	624	1,727	248	1,801	5	9	22
2001	30,131	971	251	13,554	15	71	764	1,954	232	2,147	6	15	22
2002	31,068	969	271	13,969	18	71	818	2,063	266	2,323	12	14	30
2003	32,481	935	299	14,775	28	67	855	2,249	233	2,438	16	12	31
2004	44,549	1,350	344	20,131	23	63	1,022	2,567	289	2,921	35	35	42
Annual variation (%)													
00/99	27.3	37.3	14.2	24.5	48.0	21.7	57.0	21.3	13.4	26.7	17.1	70.2	49.7
01/00	16.1	26.0	21.8	19.9	-72.3	13.6	22.4	13.1	-6.2	19.2	32.5	64.8	3.4
02/01	3.1	-0.2	8.0	3.1	20.1	0.1	7.2	5.6	14.7	8.2	81.3	-7.5	32.6
03/02	4.5	-3.5	10.4	5.8	53.8	-6.8	4.5	9.0	-12.6	4.9	32.7	-16.6	3.1
04/03	37.2	44.3	15.1	36.2	-18.0	-5.1	19.5	14.1	24.2	19.8	122.4	194.2	36.7
Share (%)													
1995	100.0	2.8	1.3	35.0	0.0	0.4	1.7	5.8	0.4	7.9	0.0	0.0	0.0
1998	100.0	2.8	0.9	45.4	0.0	0.3	1.8	5.9	0.6	6.9	0.0	0.0	0.0
1999	100.0	2.8	0.9	44.5	0.2	0.3	1.9	7.0	1.1	7.0	0.0	0.0	0.1
2000	100.0	3.0	0.8	43.5	0.2	0.2	2.4	6.7	1.0	6.9	0.0	0.0	0.1
2001	100.0	3.2	0.8	45.0	0.0	0.2	2.5	6.5	0.8	7.1	0.0	0.1	0.1
2002	100.0	3.1	0.9	45.0	0.1	0.2	2.6	6.6	0.9	7.5	0.0	0.0	0.1
2003	100.0	2.9	0.9	45.5	0.1	0.2	2.6	6.9	0.7	7.5	0.0	0.0	0.1
2004	100.0	3.0	0.8	45.2	0.1	0.1	2.3	5.8	0.6	6.6	0.1	0.1	0.1

(1) Luxembourg with Belgium until 31.12.1998.

INTRA-EU

Partner												Year
LU	HU	MT	NL	AT	PL	PT	SI	SK	FI	SE	UK	
EXPORTS / DISPATCHES												
Value (Mio ECU/Euro)												
:	270	3	345	843	704	17	183	2,112	35	109	290	1995
:	308	4	358	1,112	950	19	179	2,458	71	139	434	1996
:	372	3	488	1,281	1,141	34	182	2,560	79	199	610	1997
:	448	4	535	1,481	1,328	63	206	2,508	109	319	806	1998
34	440	3	603	1,606	1,375	89	254	2,038	108	298	827	1999
50	591	4	725	1,881	1,711	125	255	2,420	131	424	1,352	2000
69	704	5	1,042	2,145	1,932	141	246	2,995	159	364	2,035	2001
67	1,013	6	1,588	2,255	1,924	156	261	3,142	153	453	2,360	2002
85	982	4	1,782	2,688	2,062	126	284	3,426	181	490	2,321	2003
85	1,501	10	2,492	3,309	2,828	165	310	4,592	218	628	2,520	2004
Annual variation (%)												
45.4	34.2	12.4	20.2	17.1	24.5	40.1	0.3	18.7	21.3	42.4	63.6	00/99
38.0	19.2	18.8	43.8	14.1	12.9	13.3	-3.7	23.8	21.7	-14.3	50.5	01/00
-3.2	43.8	25.8	52.4	5.2	-0.4	10.6	6.3	4.9	-3.6	24.6	16.0	02/01
26.7	-3.1	-26.6	12.2	19.2	7.2	-19.6	8.7	9.0	18.0	8.1	-1.6	03/02
0.8	52.9	136.9	39.9	23.1	37.2	31.3	9.4	34.0	20.4	28.1	8.5	04/03
Share (%)												
:	2.6	0.0	3.3	8.1	6.7	0.2	1.8	20.3	0.3	1.0	2.8	1995
:	2.3	0.0	2.7	7.5	6.7	0.3	1.0	12.6	0.5	1.6	4.1	1998
0.2	2.0	0.0	2.8	7.4	6.4	0.4	1.2	9.4	0.5	1.4	3.8	1999
0.2	2.2	0.0	2.7	7.0	6.4	0.5	1.0	9.0	0.5	1.6	5.1	2000
0.2	2.2	0.0	3.3	6.7	6.1	0.4	0.8	9.4	0.5	1.1	6.4	2001
0.2	2.9	0.0	4.6	6.5	5.6	0.5	0.8	9.1	0.4	1.3	6.8	2002
0.2	2.6	0.0	4.8	7.2	5.5	0.3	0.8	9.2	0.5	1.3	6.2	2003
0.2	3.2	0.0	5.3	7.0	6.0	0.3	0.7	9.7	0.5	1.3	5.3	2004
IMPORTS / ARRIVALS												
Value (Mio ECU/Euro)												
:	173	2	499	1,217	538	12	107	2,308	118	261	557	1995
:	239	3	546	1,381	699	21	133	2,297	231	291	902	1996
:	340	1	510	1,149	845	23	144	2,190	270	288	879	1997
:	390	2	680	1,660	955	30	156	2,034	275	368	1,078	1998
44	423	2	633	1,503	948	32	163	1,647	240	351	1,019	1999
57	561	3	818	1,768	1,251	63	196	2,120	281	556	1,454	2000
66	709	9	975	1,886	1,536	84	232	2,215	293	487	1,637	2001
84	846	13	1,016	1,868	1,728	98	257	2,253	255	476	1,349	2002
81	926	5	998	1,943	1,895	115	269	2,357	244	486	1,226	2003
135	1,153	4	2,779	2,899	2,689	112	303	3,100	226	627	1,652	2004
Annual variation (%)												
31.2	32.5	83.4	29.2	17.7	31.9	96.0	19.9	28.7	16.9	58.4	42.7	00/99
14.1	26.4	166.3	19.1	6.7	22.8	32.4	18.4	4.5	4.5	-12.5	12.5	01/00
27.9	19.4	43.6	4.2	-1.0	12.5	17.1	10.9	1.7	-13.1	-2.2	-17.6	02/01
-3.3	9.5	-65.9	-1.7	4.0	9.7	17.5	4.3	4.6	-4.2	2.1	-9.1	03/02
66.8	24.5	-18.5	178.5	49.2	41.9	-2.8	12.7	31.5	-7.5	29.1	34.8	04/03
Share (%)												
:	1.3	0.0	3.8	9.4	4.2	0.1	0.8	17.8	0.9	2.0	4.3	1995
:	1.8	0.0	3.2	7.7	4.4	0.1	0.7	9.4	1.3	1.7	5.0	1998
0.2	2.1	0.0	3.1	7.4	4.6	0.2	0.8	8.1	1.2	1.7	5.0	1999
0.2	2.2	0.0	3.2	6.8	4.8	0.2	0.8	8.2	1.1	2.1	5.6	2000
0.2	2.4	0.0	3.2	6.3	5.1	0.3	0.8	7.4	1.0	1.6	5.4	2001
0.3	2.7	0.0	3.3	6.0	5.6	0.3	0.8	7.3	0.8	1.5	4.3	2002
0.2	2.9	0.0	3.1	6.0	5.8	0.4	0.8	7.3	0.8	1.5	3.8	2003
0.3	2.6	0.0	6.2	6.5	6.0	0.3	0.7	7.0	0.5	1.4	3.7	2004

EXTRA-EU

Years	Partner														
	Extra EU-25	Norway	Switzerland	Russia	Candidate countries	USA	Canada	China	Japan	Hong Kong	Mediterr. Basin	Latin America	OPEC	DAE	ACP

EXPORTS

Value (Mio ECU/Euro)

1995	2,676	50	173	456	206	232	39	65	64	47	343	80	84	149	37
1996	3,354	67	209	546	303	367	47	233	75	82	494	129	158	221	147
1997	3,460	86	245	649	359	482	50	236	86	59	498	132	214	201	59
1998	3,712	106	299	578	461	526	61	40	74	61	516	149	201	178	109
1999	3,335	95	334	357	407	583	52	55	70	74	521	120	193	222	87
2000	4,726	124	420	420	636	888	68	72	126	89	733	173	307	401	89
2001	5,397	152	513	546	727	1,059	67	90	136	98	858	210	340	357	96
2002	6,240	183	636	540	968	1,162	69	157	150	122	1,083	190	416	397	107
2003	5,897	150	617	516	977	1,054	65	213	143	117	1,013	171	431	349	87
2004	7,774	188	671	768	1,383	1,262	84	220	185	147	1,361	256	543	405	199

Annual variation (%)

00/99	41.7	30.6	25.8	17.6	56.3	52.4	31.5	30.1	79.9	21.4	40.6	44.0	58.9	80.6	2.6
01/00	14.2	22.0	22.2	29.9	14.3	19.3	-1.1	25.5	8.1	9.5	17.0	21.3	11.0	-10.9	8.4
02/01	15.6	20.8	24.0	-1.0	33.0	9.7	3.0	74.9	9.9	24.1	26.2	-9.7	22.2	11.0	11.1
03/02	-5.5	-18.0	-3.0	-4.5	1.0	-9.3	-6.5	36.0	-4.9	-4.1	-6.4	-9.7	3.6	-12.0	-18.9
04/03	31.8	25.2	8.7	48.8	41.6	19.7	29.7	3.2	29.8	25.7	34.3	49.6	25.9	16.2	128.8

Share (%)

1995	100.0	1.9	6.5	17.0	7.7	8.7	1.5	2.4	2.4	1.7	12.8	3.0	3.1	5.6	1.4
1998	100.0	2.8	8.1	15.6	12.4	14.2	1.6	1.1	2.0	1.7	13.9	4.0	5.4	4.8	2.9
1999	100.0	2.9	10.0	10.7	12.2	17.5	1.6	1.6	2.1	2.2	15.6	3.6	5.8	6.7	2.6
2000	100.0	2.6	8.9	8.9	13.5	18.8	1.4	1.5	2.7	1.9	15.5	3.7	6.5	8.5	1.9
2001	100.0	2.8	9.5	10.1	13.5	19.6	1.2	1.7	2.5	1.8	15.9	3.9	6.3	6.6	1.8
2002	100.0	2.9	10.2	8.7	15.5	18.6	1.1	2.5	2.4	1.9	17.4	3.0	6.7	6.4	1.7
2003	100.0	2.5	10.5	8.8	16.6	17.9	1.1	3.6	2.4	2.0	17.2	2.9	7.3	5.9	1.5
2004	100.0	2.4	8.6	9.9	17.8	16.2	1.1	2.8	2.4	1.9	17.5	3.3	7.0	5.2	2.6

IMPORTS

Value (Mio ECU/Euro)

1995	4,450	59	374	1,540	95	646	58	168	307	85	116	152	31	310	51
1996	6,551	58	427	1,786	134	814	76	411	410	94	222	231	89	395	100
1997	8,874	119	423	1,774	150	1,007	82	556	509	82	264	236	120	435	104
1998	6,540	132	513	1,553	163	1,058	81	495	520	88	254	230	138	499	108
1999	6,310	159	473	1,308	165	1,042	96	528	532	59	286	196	144	660	76
2000	8,661	326	543	2,260	220	1,409	103	755	668	59	398	319	222	853	83
2001	10,397	402	651	2,228	329	1,569	113	1,198	755	71	538	389	295	1,250	97
2002	11,928	399	676	1,946	419	1,375	108	1,992	893	68	604	518	217	1,788	135
2003	13,248	430	728	2,151	519	1,422	117	2,417	1,039	98	676	472	234	1,989	134
2004	11,312	148	613	2,184	474	1,061	108	1,886	1,340	74	579	339	208	1,297	129

Annual variation (%)

00/99	37.3	104.3	14.9	72.8	33.1	35.3	7.0	42.8	25.6	0.3	39.5	63.0	54.4	29.1	8.1
01/00	20.0	23.4	19.8	-1.4	49.6	11.4	9.7	58.8	13.0	19.8	35.1	21.8	32.9	46.6	17.4
02/01	14.7	-0.8	3.9	-12.7	27.2	-12.4	-4.7	66.2	18.3	-3.9	12.2	33.2	-26.4	43.0	38.8
03/02	11.1	8.0	7.7	10.5	23.8	3.4	9.0	21.3	16.3	44.1	11.9	-8.8	7.6	11.3	-0.7
04/03	-14.6	-65.6	-15.8	1.5	-8.6	-25.4	-7.6	-22.0	28.9	-25.0	-14.3	-28.2	-10.9	-34.8	-3.3

Share (%)

1995	100.0	1.3	8.4	34.6	2.1	14.5	1.3	3.8	6.9	1.9	2.6	3.4	0.7	7.0	1.2
1998	100.0	2.0	7.8	23.7	2.5	16.2	1.2	7.6	8.0	1.3	3.9	3.5	2.1	7.6	1.7
1999	100.0	2.5	7.5	20.7	2.6	16.5	1.5	8.4	8.4	0.9	4.5	3.1	2.3	10.5	1.2
2000	100.0	3.8	6.3	26.1	2.5	16.3	1.2	8.7	7.7	0.7	4.6	3.7	2.6	9.8	1.0
2001	100.0	3.9	6.3	21.4	3.2	15.1	1.1	11.5	7.3	0.7	5.2	3.7	2.8	12.0	0.9
2002	100.0	3.3	5.7	16.3	3.5	11.5	0.9	16.7	7.5	0.6	5.1	4.3	1.8	15.0	1.1
2003	100.0	3.2	5.5	16.2	3.9	10.7	0.9	18.2	7.8	0.7	5.1	3.6	1.8	15.0	1.0
2004	100.0	1.3	5.4	19.3	4.2	9.4	1.0	16.7	11.8	0.7	5.1	3.0	1.8	11.5	1.1

DENMARK

TRADE BALANCE (BN ECU/euro)

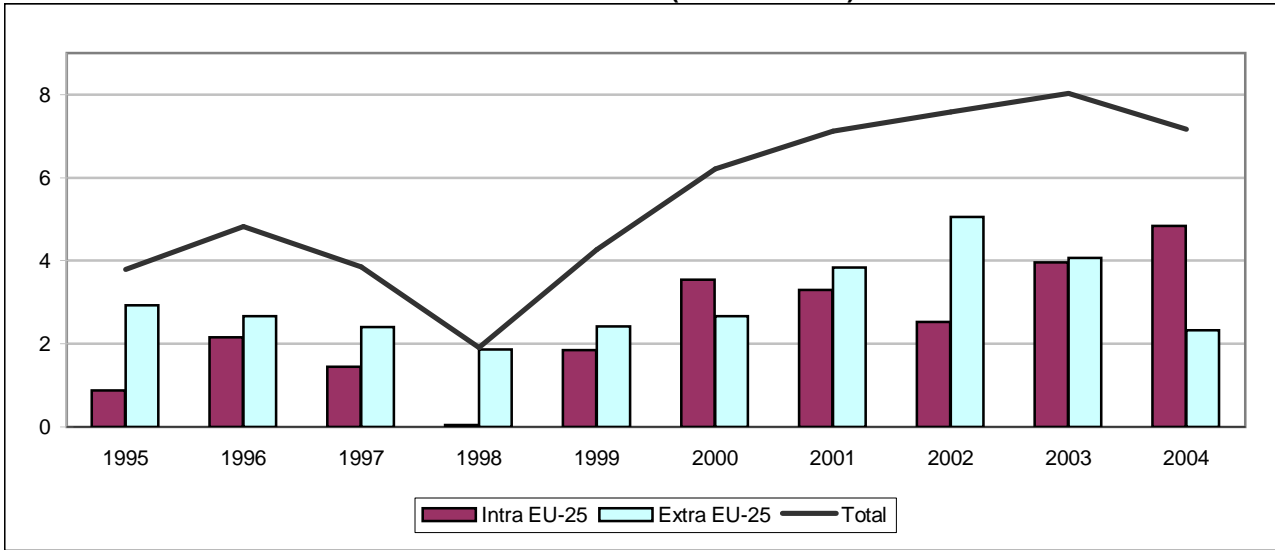

INTRA-EU (BN ECU/euro)

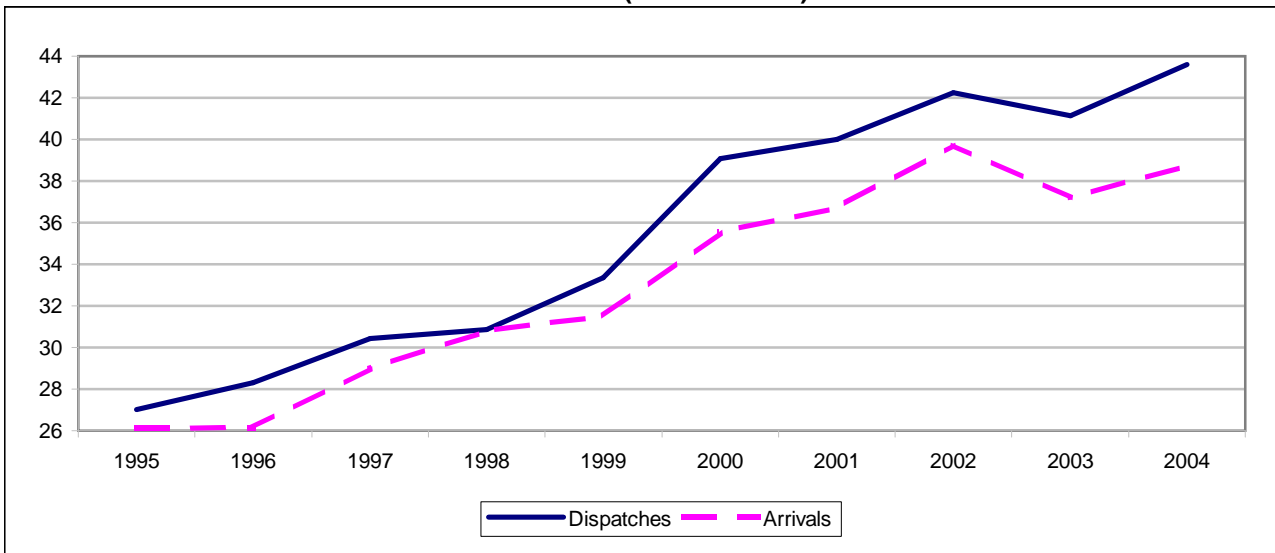

EXTRA-EU (BN ECU/euro)

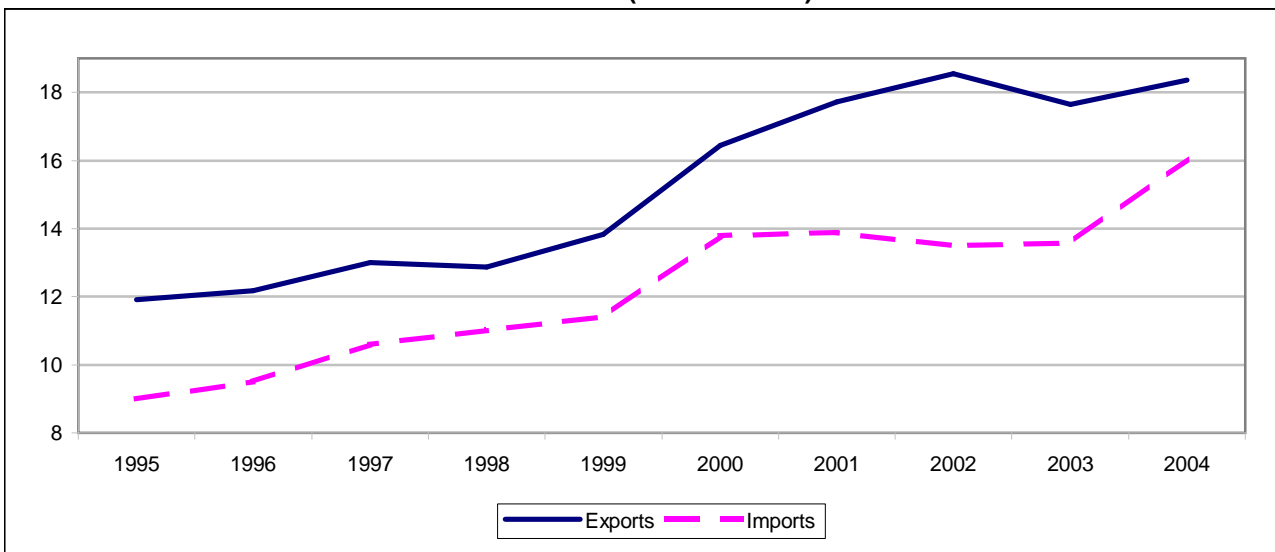

DENMARK

6B

TRADE BALANCE

Value (Mio ECU/Euro)

Partner	1995	1996	1997	1998	1999	2000	2001	2002	2003	2004
INTRA-EU										
Intra EU-25	873	2,159	1,446	50	1,842	3,548	3,291	2,530	3,965	4,847
Belgium ⁽¹⁾	-570	-414	-516	-564	-504	-659	-711	-878	-623	-780
Czech Republic	52	57	34	27	11	28	22	26	28	-3
Germany	491	1,138	884	136	455	387	672	357	-338	-489
Estonia	11	18	27	6	-22	-39	-52	-35	-17	-12
Greece	220	255	283	289	331	364	351	354	347	373
Spain	233	356	360	451	588	667	620	934	1,082	1,111
France	82	275	328	73	202	530	245	-345	790	825
Ireland	-157	-191	-153	-130	131	134	204	218	247	324
Italy	-188	-18	-95	-141	-135	-158	-108	-187	-28	17
Cyprus	21	25	39	77	63	66	44	34	63	35
Latvia	13	12	5	27	-7	-20	-37	-6	-10	-15
Lithuania	34	48	106	92	44	-15	7	14	-14	-49
Luxembourg	:	:	:	:	-5	85	83	99	-68	-122
Hungary	46	36	27	25	27	18	31	44	15	12
Malta	14	20	37	17	17	22	22	25	20	26
Netherlands	-1,015	-809	-1,127	-1,029	-1,164	-772	-807	-742	-659	-135
Austria	-1	76	43	45	25	-7	-32	-52	-7	-76
Poland	-30	118	118	131	84	17	-92	-82	-24	-59
Portugal	-175	-105	-178	-141	-35	-41	-2	50	6	353
Slovenia	0	-2	-4	-19	-21	-35	-50	-45	-49	-58
Slovakia	11	14	22	31	14	10	-12	-16	-12	-40
Finland	-63	130	20	244	352	525	389	567	733	609
Sweden	-227	206	-71	-515	214	1,065	753	860	995	628
United Kingdom	306	913	1,255	918	1,176	1,375	1,750	1,330	1,488	2,101
EXTRA-EU										
Extra EU-25	2,924	2,664	2,409	1,859	2,420	2,662	3,837	5,058	4,065	2,326
Norway	69	83	-163	-127	-136	-648	-182	67	-183	-472
Switzerland	123	71	81	69	140	269	153	186	101	128
Russia	141	279	541	362	98	123	349	333	269	210
Candidate countries	107	84	67	90	59	32	-15	23	-5	-95
USA	3	-6	71	106	414	1,219	1,606	1,890	1,893	1,505
Canada	47	45	68	123	95	57	138	116	363	286
China	-370	-400	-508	-621	-832	-1,005	-1,013	-934	-1,181	-1,358
Japan	592	616	652	445	725	1,219	1,253	1,081	1,315	1,286
Hong Kong	146	201	237	226	163	253	261	342	329	322
Mediterranean Basin	388	448	398	437	487	491	421	484	341	260
Latin America	55	-26	-107	22	7	50	-57	-76	-129	-160
OPEC	446	434	416	362	355	362	474	596	602	506
DAE	357	470	296	92	211	-239	96	298	-431	-609
ACP	427	46	154	199	247	305	330	376	261	14

(1) Luxembourg with Belgium until 31.12.1998.

INTRA-EU

Year	Partner												
	Intra EU-25	BE(1)	CZ	DE	EE	EL	ES	FR	IE	IT	CY	LV	LT
EXPORTS / DISPATCHES													
Value (Mio ECU/Euro)													
1995	27,003	698	153	8,587	50	269	646	1,970	200	1,381	23	49	103
1996	28,321	834	163	9,193	76	312	803	2,215	229	1,588	28	74	134
1997	30,438	917	157	9,370	91	350	888	2,431	313	1,612	42	86	212
1998	30,849	947	173	9,197	106	362	1,040	2,400	321	1,801	83	118	232
1999	33,362	941	172	9,542	95	399	1,214	2,665	651	1,811	70	113	234
2000	39,084	918	197	10,657	130	451	1,347	2,984	738	1,893	70	120	221
2001	40,004	967	227	11,531	137	463	1,399	3,135	799	2,057	47	150	259
2002	42,254	1,008	250	11,924	154	475	1,805	3,089	888	2,021	39	158	277
2003	41,154	1,106	266	11,199	146	468	1,954	3,222	875	2,040	67	144	260
2004	43,601	1,083	291	11,217	150	503	2,022	3,298	937	2,207	42	160	237
Annual variation (%)													
00/99	17.2	-2.5	14.9	11.7	36.7	13.2	11.0	12.0	13.4	4.5	-0.8	6.7	-5.9
01/00	2.4	5.4	14.9	8.2	5.5	2.5	3.8	5.1	8.2	8.7	-32.7	24.8	17.6
02/01	5.6	4.2	10.3	3.4	12.1	2.6	29.0	-1.5	11.2	-1.7	-17.3	5.0	6.7
03/02	-2.6	9.6	6.4	-6.1	-5.0	-1.4	8.3	4.3	-1.5	0.9	73.2	-9.0	-6.1
04/03	5.9	-2.1	9.2	0.2	2.5	7.4	3.5	2.3	7.1	8.2	-37.5	11.4	-8.9
Share (%)													
1995	100.0	2.6	0.6	31.8	0.2	1.0	2.4	7.3	0.7	5.1	0.1	0.2	0.4
1998	100.0	3.1	0.6	29.8	0.3	1.2	3.4	7.8	1.0	5.8	0.3	0.4	0.8
1999	100.0	2.8	0.5	28.6	0.3	1.2	3.6	8.0	2.0	5.4	0.2	0.3	0.7
2000	100.0	2.3	0.5	27.3	0.3	1.2	3.4	7.6	1.9	4.8	0.2	0.3	0.6
2001	100.0	2.4	0.6	28.8	0.3	1.2	3.5	7.8	2.0	5.1	0.1	0.4	0.6
2002	100.0	2.4	0.6	28.2	0.4	1.1	4.3	7.3	2.1	4.8	0.1	0.4	0.7
2003	100.0	2.7	0.6	27.2	0.4	1.1	4.7	7.8	2.1	5.0	0.2	0.3	0.6
2004	100.0	2.5	0.7	25.7	0.3	1.2	4.6	7.6	2.1	5.1	0.1	0.4	0.5
IMPORTS / ARRIVALS													
Value (Mio ECU/Euro)													
1995	26,130	1,268	101	8,096	39	49	413	1,888	357	1,569	2	36	69
1996	26,162	1,248	106	8,056	58	57	447	1,940	420	1,606	3	61	85
1997	28,992	1,433	123	8,486	63	67	528	2,102	466	1,707	3	81	106
1998	30,799	1,511	146	9,062	100	73	590	2,326	451	1,941	5	92	139
1999	31,520	1,445	161	9,087	117	67	626	2,463	519	1,946	7	120	191
2000	35,536	1,576	170	10,270	169	87	680	2,454	604	2,051	4	141	236
2001	36,713	1,679	205	10,858	189	112	779	2,890	595	2,165	3	188	252
2002	39,724	1,886	224	11,566	188	120	872	3,434	670	2,208	5	163	263
2003	37,189	1,729	239	11,537	163	121	872	2,433	627	2,068	4	153	274
2004	38,754	1,863	293	11,706	161	130	912	2,473	613	2,191	7	174	286
Annual variation (%)													
00/99	12.7	9.0	5.6	13.0	45.1	29.2	8.7	-0.4	16.4	5.4	-47.5	17.0	23.6
01/00	3.3	6.5	20.9	5.7	11.7	28.7	14.6	17.8	-1.6	5.6	-15.0	33.4	7.0
02/01	8.2	12.4	9.2	6.5	-0.4	7.3	11.8	18.8	12.7	2.0	52.1	-13.0	4.5
03/02	-6.4	-8.4	6.6	-0.3	-13.3	1.0	0.1	-29.2	-6.4	-6.3	-8.3	-6.3	4.1
04/03	4.2	7.8	22.9	1.5	-1.0	6.7	4.5	1.6	-2.3	5.9	52.6	13.9	4.5
Share (%)													
1995	100.0	4.9	0.4	31.0	0.2	0.2	1.6	7.2	1.4	6.0	0.0	0.1	0.3
1998	100.0	4.9	0.5	29.4	0.3	0.2	1.9	7.6	1.5	6.3	0.0	0.3	0.5
1999	100.0	4.6	0.5	28.8	0.4	0.2	2.0	7.8	1.6	6.2	0.0	0.4	0.6
2000	100.0	4.4	0.5	28.9	0.5	0.2	1.9	6.9	1.7	5.8	0.0	0.4	0.7
2001	100.0	4.6	0.6	29.6	0.5	0.3	2.1	7.9	1.6	5.9	0.0	0.5	0.7
2002	100.0	4.7	0.6	29.1	0.5	0.3	2.2	8.6	1.7	5.6	0.0	0.4	0.7
2003	100.0	4.6	0.6	31.0	0.4	0.3	2.3	6.5	1.7	5.6	0.0	0.4	0.7
2004	100.0	4.8	0.8	30.2	0.4	0.3	2.4	6.4	1.6	5.7	0.0	0.5	0.7

(1) Luxembourg with Belgium until 31.12.1998.

INTRA-EU

Partner												Year
LU	HU	MT	NL	AT	PL	PT	SI	SK	FI	SE	UK	
EXPORTS / DISPATCHES												
Value (Mio ECU/Euro)												
:	94	16	1,627	354	525	229	35	35	956	3,994	2,875	1995
:	93	22	1,795	420	673	274	35	43	1,114	4,580	3,623	1996
:	101	39	1,947	419	783	225	45	42	1,173	4,983	4,211	1997
:	130	19	2,058	461	840	239	48	51	1,339	4,749	4,135	1998
44	130	25	2,239	481	825	298	53	45	1,510	5,302	4,500	1999
140	145	24	2,821	509	898	306	57	59	1,839	7,037	5,523	2000
150	190	25	2,662	512	939	324	48	66	1,715	6,671	5,529	2001
169	234	27	2,813	552	919	369	53	70	1,897	7,087	5,970	2002
49	239	24	2,818	618	884	296	55	90	1,890	7,445	4,997	2003
40	281	32	3,504	568	939	616	67	89	1,777	7,900	5,368	2004
Annual variation (%)												
216.5	11.3	-3.7	26.0	5.9	8.8	2.8	6.7	29.4	21.8	32.7	22.7	00/99
7.4	31.0	4.9	-5.7	0.5	4.5	6.0	-14.5	12.1	-6.7	-5.2	0.1	01/00
12.4	23.3	6.7	5.7	8.0	-2.1	13.9	10.0	6.3	10.6	6.2	8.0	02/01
-70.8	1.9	-12.8	0.2	11.9	-3.7	-19.9	3.2	28.5	-0.4	5.0	-16.3	03/02
-18.3	17.5	33.9	24.3	-8.2	6.2	108.3	22.6	-1.3	-6.0	6.1	7.4	04/03
Share (%)												
:	0.3	0.1	6.0	1.3	1.9	0.8	0.1	0.1	3.5	14.8	10.6	1995
:	0.4	0.1	6.7	1.5	2.7	0.8	0.2	0.2	4.3	15.4	13.4	1998
0.1	0.4	0.1	6.7	1.4	2.5	0.9	0.2	0.1	4.5	15.9	13.5	1999
0.4	0.4	0.1	7.2	1.3	2.3	0.8	0.1	0.2	4.7	18.0	14.1	2000
0.4	0.5	0.1	6.7	1.3	2.3	0.8	0.1	0.2	4.3	16.7	13.8	2001
0.4	0.6	0.1	6.7	1.3	2.2	0.9	0.1	0.2	4.5	16.8	14.1	2002
0.1	0.6	0.1	6.8	1.5	2.1	0.7	0.1	0.2	4.6	18.1	12.1	2003
0.1	0.6	0.1	8.0	1.3	2.2	1.4	0.2	0.2	4.1	18.1	12.3	2004
IMPORTS / ARRIVALS												
Value (Mio ECU/Euro)												
:	48	2	2,642	355	555	404	35	24	1,019	4,221	2,568	1995
:	57	2	2,604	343	556	379	37	29	984	4,374	2,710	1996
:	73	2	3,074	377	665	404	49	20	1,153	5,054	2,956	1997
:	106	2	3,088	416	709	380	67	20	1,095	5,264	3,217	1998
50	103	8	3,403	456	741	333	74	31	1,158	5,089	3,324	1999
55	127	2	3,593	516	881	347	92	49	1,314	5,972	4,147	2000
68	159	3	3,468	544	1,031	326	98	78	1,326	5,918	3,778	2001
70	190	3	3,556	604	1,000	319	98	86	1,330	6,227	4,640	2002
117	224	4	3,477	626	908	290	104	102	1,157	6,450	3,510	2003
163	269	6	3,639	644	998	263	125	129	1,168	7,272	3,266	2004
Annual variation (%)												
11.3	23.0	-72.1	5.6	13.1	18.9	4.3	23.5	55.4	13.5	17.4	24.8	00/99
22.4	25.0	40.5	-3.5	5.5	17.0	-6.0	6.7	60.6	0.9	-0.9	-8.9	01/00
2.8	19.6	-23.0	2.5	11.0	-3.0	-2.1	0.3	10.4	0.3	5.2	22.8	02/01
68.6	17.9	47.8	-2.2	3.6	-9.2	-9.0	5.6	18.2	-13.1	3.6	-24.4	03/02
38.6	20.2	65.6	4.7	2.9	9.9	-9.4	20.6	26.5	1.0	12.7	-6.9	04/03
Share (%)												
:	0.2	0.0	10.1	1.4	2.1	1.5	0.1	0.1	3.9	16.2	9.8	1995
:	0.3	0.0	10.0	1.4	2.3	1.2	0.2	0.1	3.6	17.1	10.4	1998
0.2	0.3	0.0	10.8	1.4	2.4	1.1	0.2	0.1	3.7	16.1	10.5	1999
0.2	0.4	0.0	10.1	1.5	2.5	1.0	0.3	0.1	3.7	16.8	11.7	2000
0.2	0.4	0.0	9.4	1.5	2.8	0.9	0.3	0.2	3.6	16.1	10.3	2001
0.2	0.5	0.0	9.0	1.5	2.5	0.8	0.2	0.2	3.3	15.7	11.7	2002
0.3	0.6	0.0	9.3	1.7	2.4	0.8	0.3	0.3	3.1	17.3	9.4	2003
0.4	0.7	0.0	9.4	1.7	2.6	0.7	0.3	0.3	3.0	18.8	8.4	2004

EXTRA-EU

Years	Partner														
	Extra EU-25	Norway	Switzerland	Russia	Candidate countries	USA	Canada	China	Japan	Hong Kong	Mediterr. Basin	Latin America	OPEC	DAE	ACP

EXPORTS

Value (Mio ECU/Euro)

1995	11,915	2,234	703	496	265	1,528	156	201	1,394	290	631	578	650	1,187	638
1996	12,171	2,455	635	579	243	1,637	165	239	1,319	367	663	567	648	1,366	369
1997	13,011	2,486	614	798	270	1,989	199	297	1,404	411	672	602	691	1,355	449
1998	12,869	2,521	611	620	327	2,163	257	243	1,212	419	718	666	659	1,326	432
1999	13,829	2,525	677	379	325	2,615	290	291	1,530	372	805	609	638	1,406	400
2000	16,451	2,804	845	542	356	3,320	373	424	1,941	524	871	783	734	1,539	491
2001	17,728	2,964	791	772	377	3,980	408	457	1,965	502	873	756	835	1,518	537
2002	18,549	3,471	780	702	503	3,885	471	541	1,794	572	1,008	656	926	1,607	606
2003	17,644	3,130	667	743	512	3,458	509	635	1,766	530	899	594	882	1,500	500
2004	18,365	3,257	668	783	512	3,496	464	802	1,844	604	896	678	1,024	1,613	480

Annual variation (%)

00/99	19.0	11.0	24.8	43.1	9.5	27.0	28.4	45.7	26.8	40.8	8.1	28.7	15.0	9.5	22.7
01/00	7.8	5.7	-6.4	42.4	5.9	19.9	9.4	7.8	1.3	-4.2	0.3	-3.5	13.8	-1.4	9.5
02/01	4.6	17.1	-1.4	-9.1	33.6	-2.4	15.3	18.4	-8.7	14.0	15.4	-13.2	10.8	5.9	12.9
03/02	-4.9	-9.8	-14.4	5.8	1.7	-11.0	8.0	17.4	-1.6	-7.5	-10.8	-9.4	-4.8	-6.7	-17.5
04/03	4.1	4.1	0.0	5.4	-0.1	1.1	-8.7	26.2	4.4	14.1	-0.3	14.2	16.1	7.5	-4.0

Share (%)

1995	100.0	18.7	5.9	4.2	2.2	12.8	1.3	1.7	11.7	2.4	5.3	4.9	5.5	10.0	5.4
1998	100.0	19.6	4.7	4.8	2.5	16.8	2.0	1.9	9.4	3.3	5.6	5.2	5.1	10.3	3.4
1999	100.0	18.3	4.9	2.7	2.3	18.9	2.1	2.1	11.1	2.7	5.8	4.4	4.6	10.2	2.9
2000	100.0	17.0	5.1	3.3	2.2	20.2	2.3	2.6	11.8	3.2	5.3	4.8	4.5	9.4	3.0
2001	100.0	16.7	4.5	4.4	2.1	22.5	2.3	2.6	11.1	2.8	4.9	4.3	4.7	8.6	3.0
2002	100.0	18.7	4.2	3.8	2.7	20.9	2.5	2.9	9.7	3.1	5.4	3.5	5.0	8.7	3.3
2003	100.0	17.7	3.8	4.2	2.9	19.6	2.9	3.6	10.0	3.0	5.1	3.4	5.0	8.5	2.8
2004	100.0	17.7	3.6	4.3	2.8	19.0	2.5	4.4	10.0	3.3	4.9	3.7	5.6	8.8	2.6

IMPORTS

Value (Mio ECU/Euro)

1995	8,991	2,164	580	355	158	1,525	108	571	802	144	243	523	204	829	211
1996	9,507	2,372	564	299	159	1,642	120	639	704	166	215	593	214	896	323
1997	10,602	2,649	532	257	204	1,918	131	805	752	174	274	710	275	1,060	295
1998	11,010	2,648	542	259	237	2,057	134	864	767	193	281	644	297	1,234	232
1999	11,409	2,661	538	280	265	2,202	195	1,123	806	209	318	601	283	1,195	153
2000	13,789	3,451	576	419	323	2,101	316	1,429	721	271	380	733	372	1,778	186
2001	13,892	3,146	638	423	392	2,374	270	1,470	713	241	452	813	361	1,422	207
2002	13,491	3,404	594	369	480	1,995	355	1,475	713	231	524	732	330	1,309	230
2003	13,579	3,313	566	474	517	1,565	145	1,816	451	201	559	723	279	1,931	240
2004	16,039	3,729	540	573	607	1,991	178	2,160	559	282	636	838	517	2,221	466

Annual variation (%)

00/99	20.9	29.7	7.2	49.6	21.9	-4.6	62.2	27.3	-10.5	29.6	19.5	21.9	31.3	48.8	21.7
01/00	0.7	-8.8	10.7	0.9	21.2	13.0	-14.6	2.9	-1.2	-11.1	18.9	10.9	-2.9	-20.0	11.5
02/01	-2.9	8.2	-6.9	-12.9	22.5	-16.0	31.4	0.3	0.0	-4.3	15.9	-10.0	-8.7	-7.9	11.1
03/02	0.7	-2.7	-4.7	28.5	7.7	-21.6	-59.1	23.1	-36.7	-13.0	6.6	-1.2	-15.4	47.5	4.0
04/03	18.1	12.6	-4.6	20.8	17.4	27.2	22.5	18.9	23.8	40.6	14.0	16.0	85.3	15.0	94.4

Share (%)

1995	100.0	24.1	6.4	3.9	1.8	17.0	1.2	6.4	8.9	1.6	2.7	5.8	2.3	9.2	2.3
1998	100.0	24.1	4.9	2.4	2.2	18.7	1.2	7.8	7.0	1.8	2.6	5.8	2.7	11.2	2.1
1999	100.0	23.3	4.7	2.5	2.3	19.3	1.7	9.8	7.1	1.8	2.8	5.3	2.5	10.5	1.3
2000	100.0	25.0	4.2	3.0	2.3	15.2	2.3	10.4	5.2	2.0	2.8	5.3	2.7	12.9	1.3
2001	100.0	22.6	4.6	3.0	2.8	17.1	1.9	10.6	5.1	1.7	3.3	5.8	2.6	10.2	1.5
2002	100.0	25.2	4.4	2.7	3.6	14.8	2.6	10.9	5.3	1.7	3.9	5.4	2.4	9.7	1.7
2003	100.0	24.4	4.2	3.5	3.8	11.5	1.1	13.4	3.3	1.5	4.1	5.3	2.1	14.2	1.8
2004	100.0	23.3	3.4	3.6	3.8	12.4	1.1	13.5	3.5	1.8	4.0	5.2	3.2	13.8	2.9

GERMANY

TRADE BALANCE (BN ECU/euro)

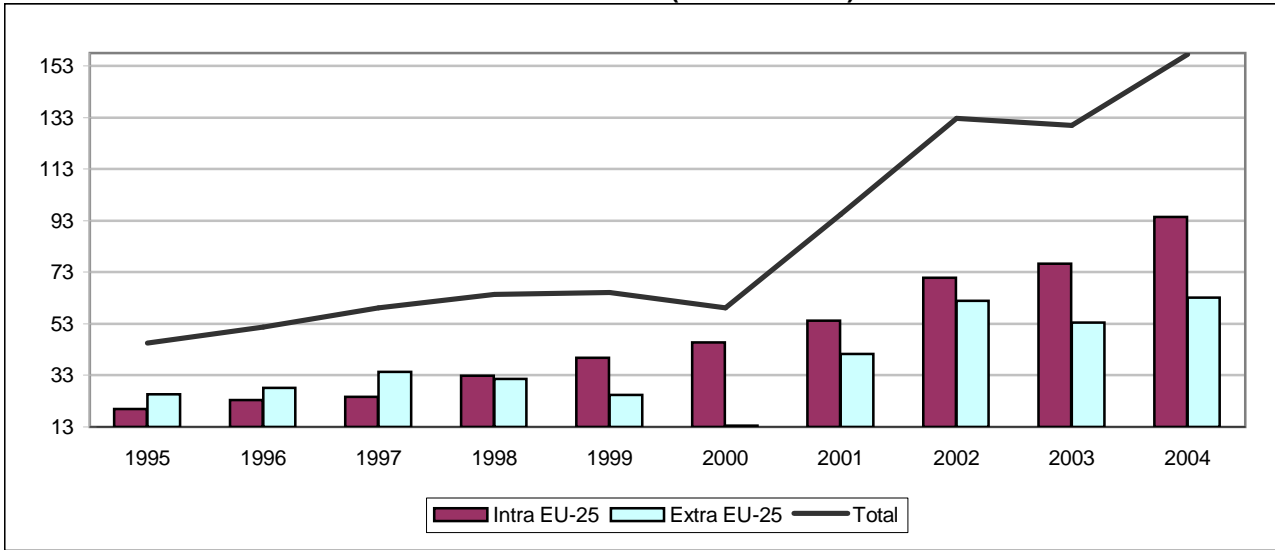

INTRA-EU (BN ECU/euro)

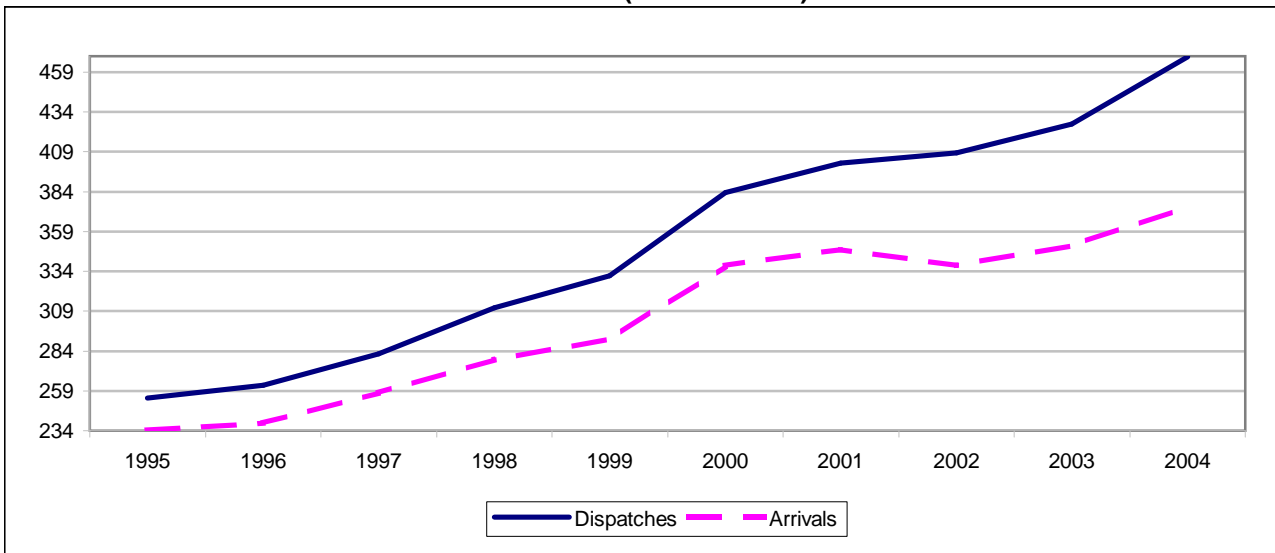

EXTRA-EU (BN ECU/euro)

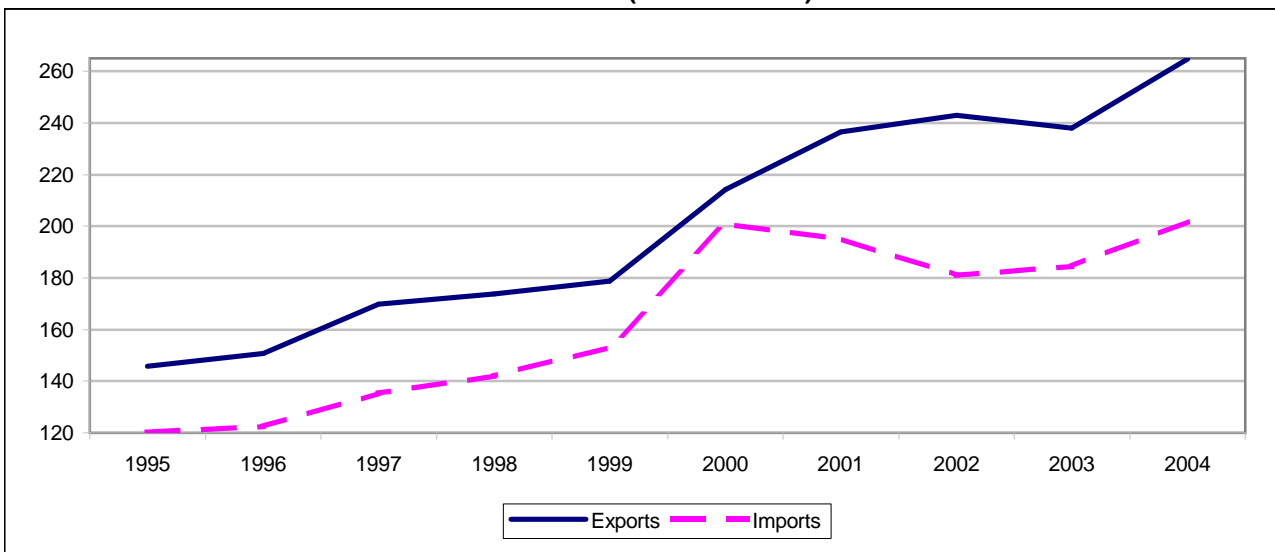

TRADE BALANCE

Value (Mio ECU/Euro)

Partner	1995	1996	1997	1998	1999	2000	2001	2002	2003	2004
INTRA-EU										
Intra EU-25	19,908	23,409	24,767	32,764	39,773	45,704	54,290	70,738	76,336	94,425
Belgium ⁽¹⁾	-1,050	-767	-2,245	-948	483	412	-291	-5,525	-2,929	-3,365
Czech Republic	686	1,325	1,404	840	-61	-68	478	-176	-640	764
Denmark	583	508	393	1,025	980	299	1,110	1,649	1,353	1,501
Estonia	64	77	109	221	103	110	242	251	242	368
Greece	1,338	1,363	1,576	1,906	2,432	3,017	3,474	3,448	4,006	4,874
Spain	2,813	3,209	3,770	5,825	8,700	11,061	13,122	14,485	16,363	19,920
France	6,546	5,683	4,736	6,485	12,010	15,570	18,709	19,950	19,623	22,501
Ireland	-2,912	-2,729	-2,492	-4,704	-8,068	-6,948	-11,106	-2,781	-3,771	-3,208
Italy	207	889	2,575	3,546	5,360	9,603	12,221	14,157	14,600	18,050
Cyprus	339	249	252	296	344	182	233	384	230	403
Latvia	10	70	120	257	165	224	387	469	478	467
Lithuania	89	181	395	442	240	340	568	848	888	795
Luxembourg	:	:	:	:	661	731	747	734	633	833
Hungary	124	349	528	636	15	360	-689	-515	-17	-239
Malta	5	12	30	46	15	60	-32	13	47	198
Netherlands	-9,571	-10,381	-12,853	-13,808	-14,618	-21,843	-20,555	-17,809	-17,364	-21,945
Austria	7,847	9,148	8,533	8,787	9,299	11,150	12,017	11,858	13,234	14,973
Poland	241	2,266	3,309	4,044	3,253	2,714	1,856	2,073	608	3,058
Portugal	40	231	497	1,120	1,211	1,009	1,097	1,991	1,547	2,268
Slovenia	-238	-266	-236	-88	-216	-177	-59	-82	174	403
Slovakia	-14	149	208	94	-343	-80	-207	-914	-2,055	-1,949
Finland	-13	480	365	648	1,256	1,912	1,544	1,263	617	1,636
Sweden	2,712	2,679	3,217	3,099	3,596	3,640	4,064	4,687	4,774	5,742
United Kingdom	10,063	8,685	10,577	12,994	12,958	12,430	15,359	20,276	23,691	26,368
EXTRA-EU										
Extra EU-25	25,648	28,216	34,455	31,707	25,429	13,426	41,205	62,033	53,568	63,037
Norway	-2,334	-3,327	-3,720	-2,052	-2,675	-5,762	-6,155	-6,763	-8,219	-6,566
Switzerland	5,723	5,040	5,272	5,422	6,148	5,519	6,531	5,784	6,001	5,941
Russia	-1,513	-1,829	25	115	-3,020	-7,603	-3,920	-1,525	-1,882	-848
Candidate countries	1,818	2,809	3,339	3,185	1,579	3,847	1,793	3,569	4,974	8,248
USA	9,899	10,975	15,661	18,174	21,395	22,716	29,805	35,646	30,391	32,965
Canada	-273	-90	1,117	1,219	1,219	1,420	2,468	3,284	2,813	2,861
China	-2,310	-3,150	-4,871	-4,832	-5,851	-7,667	-5,992	-4,483	-4,213	-7,549
Japan	-5,920	-4,428	-6,076	-8,667	-8,646	-10,348	-6,693	-3,361	-2,727	-2,449
Hong Kong	1,281	1,644	2,336	1,545	1,441	1,897	2,064	2,276	2,066	2,139
Mediterranean Basin	2,989	4,187	5,791	5,484	3,812	2,701	2,153	5,116	6,090	9,074
Latin America	3,128	3,936	5,301	7,104	6,285	6,415	8,099	7,131	5,084	5,294
OPEC	3,317	2,492	3,408	4,361	3,012	870	5,855	8,085	7,084	8,405
DAE	4,654	5,958	5,732	266	-37	-1,604	1,398	3,803	3,042	1,963
ACP	1,377	1,097	807	1,441	2,096	1,253	1,911	3,109	2,607	4,434

(1) Luxembourg with Belgium until 31.12.1998.

INTRA-EU

Year	Partner												
	Intra EU-25	BE ⁽¹⁾	CZ	DK	EE	EL	ES	FR	IE	IT	CY	LV	LT
EXPORTS / DISPATCHES													
Value (Mio ECU/Euro)													
1995	254,410	26,236	6,312	7,667	197	2,966	13,772	46,904	1,869	30,363	387	316	411
1996	262,408	26,090	7,256	7,586	237	2,928	14,996	45,674	1,806	31,042	288	321	560
1997	282,370	26,304	8,397	8,157	335	3,146	16,835	48,069	2,142	33,118	287	452	843
1998	311,234	27,568	9,519	8,411	388	3,527	19,528	53,779	2,568	35,813	333	559	918
1999	331,299	26,812	10,037	8,758	310	4,158	22,684	58,577	2,921	38,335	391	479	748
2000	383,244	30,105	12,797	9,605	432	4,665	26,732	67,418	3,628	45,011	361	620	915
2001	401,890	32,270	14,940	10,485	528	5,144	27,841	69,601	3,946	47,119	376	815	1,248
2002	408,268	31,095	16,009	11,286	620	5,002	29,435	68,720	3,958	47,334	436	876	1,523
2003	426,326	35,309	16,784	11,271	711	5,581	32,363	69,024	3,763	48,413	443	890	1,601
2004	468,630	41,163	17,811	11,285	772	6,311	36,809	75,300	4,348	52,440	506	834	1,484
Annual variation (%)													
00/99	15.7	12.3	27.5	9.7	39.6	12.2	17.8	15.1	24.2	17.4	-7.5	29.4	22.4
01/00	4.9	7.2	16.7	9.2	22.1	10.3	4.1	3.2	8.8	4.7	4.2	31.3	36.5
02/01	1.6	-3.6	7.2	7.6	17.5	-2.8	5.7	-1.3	0.3	0.5	15.9	7.5	22.0
03/02	4.4	13.6	4.8	-0.1	14.6	11.6	9.9	0.4	-4.9	2.3	1.6	1.7	5.1
04/03	9.9	16.6	6.1	0.1	8.7	13.1	13.7	9.1	15.5	8.3	14.2	-6.4	-7.3
Share (%)													
1995	100.0	10.3	2.5	3.0	0.1	1.2	5.4	18.4	0.7	11.9	0.2	0.1	0.2
1998	100.0	8.9	3.1	2.7	0.1	1.1	6.3	17.3	0.8	11.5	0.1	0.2	0.3
1999	100.0	8.1	3.0	2.6	0.1	1.3	6.8	17.7	0.9	11.6	0.1	0.1	0.2
2000	100.0	7.9	3.3	2.5	0.1	1.2	7.0	17.6	0.9	11.7	0.1	0.2	0.2
2001	100.0	8.0	3.7	2.6	0.1	1.3	6.9	17.3	1.0	11.7	0.1	0.2	0.3
2002	100.0	7.6	3.9	2.8	0.2	1.2	7.2	16.8	1.0	11.6	0.1	0.2	0.4
2003	100.0	8.3	3.9	2.6	0.2	1.3	7.6	16.2	0.9	11.4	0.1	0.2	0.4
2004	100.0	8.8	3.8	2.4	0.2	1.3	7.9	16.1	0.9	11.2	0.1	0.2	0.3
IMPORTS / ARRIVALS													
Value (Mio ECU/Euro)													
1995	234,502	27,287	5,626	7,084	133	1,628	10,959	40,358	4,781	30,155	48	306	322
1996	238,999	26,857	5,931	7,078	160	1,565	11,787	39,991	4,535	30,154	39	251	379
1997	257,604	28,550	6,992	7,764	226	1,570	13,065	43,333	4,634	30,543	35	332	447
1998	278,470	28,516	8,679	7,386	166	1,621	13,703	47,294	7,271	32,268	37	302	476
1999	291,526	26,329	10,098	7,778	207	1,726	13,983	46,567	10,989	32,975	47	314	508
2000	337,540	29,693	12,866	9,306	322	1,648	15,671	51,848	10,577	35,409	180	397	575
2001	347,600	32,560	14,462	9,375	286	1,669	14,719	50,891	15,051	34,898	143	428	680
2002	337,530	36,620	16,185	9,637	370	1,554	14,950	48,770	6,739	33,177	52	406	674
2003	349,989	38,239	17,423	9,918	469	1,575	16,000	49,401	7,534	33,813	213	412	713
2004	374,205	44,528	17,048	9,784	405	1,437	16,889	52,799	7,556	34,391	103	367	689
Annual variation (%)													
00/99	15.8	12.8	27.4	19.6	55.7	-4.5	12.1	11.3	-3.8	7.4	285.9	26.3	13.2
01/00	3.0	9.7	12.4	0.7	-11.3	1.3	-6.1	-1.8	42.3	-1.4	-20.5	7.9	18.2
02/01	-2.9	12.5	11.9	2.8	29.3	-6.9	1.6	-4.2	-55.2	-4.9	-63.5	-5.1	-0.8
03/02	3.7	4.4	7.7	2.9	26.9	1.3	7.0	1.3	11.8	1.9	308.9	1.5	5.7
04/03	6.9	16.4	-2.2	-1.4	-13.7	-8.8	5.6	6.9	0.3	1.7	-51.6	-11.0	-3.3
Share (%)													
1995	100.0	11.6	2.4	3.0	0.1	0.7	4.7	17.2	2.0	12.9	0.0	0.1	0.1
1998	100.0	10.2	3.1	2.7	0.1	0.6	4.9	17.0	2.6	11.6	0.0	0.1	0.2
1999	100.0	9.0	3.5	2.7	0.1	0.6	4.8	16.0	3.8	11.3	0.0	0.1	0.2
2000	100.0	8.8	3.8	2.8	0.1	0.5	4.6	15.4	3.1	10.5	0.1	0.1	0.2
2001	100.0	9.4	4.2	2.7	0.1	0.5	4.2	14.6	4.3	10.0	0.0	0.1	0.2
2002	100.0	10.8	4.8	2.9	0.1	0.5	4.4	14.4	2.0	9.8	0.0	0.1	0.2
2003	100.0	10.9	5.0	2.8	0.1	0.4	4.6	14.1	2.2	9.7	0.1	0.1	0.2
2004	100.0	11.9	4.6	2.6	0.1	0.4	4.5	14.1	2.0	9.2	0.0	0.1	0.2

(1) Luxembourg with Belgium until 31.12.1998.

INTRA-EU

Partner												Year
LU	HU	MT	NL	AT	PL	PT	SI	SK	FI	SE	UK	
EXPORTS / DISPATCHES												
Value (Mio ECU/Euro)												
:	3,754	207	30,491	22,262	6,779	3,620	1,676	1,648	3,689	9,821	33,063	1995
:	4,372	196	31,564	23,830	8,567	4,276	1,624	1,927	3,959	9,972	33,338	1996
:	5,934	216	32,097	23,762	10,517	4,815	1,819	2,323	4,148	10,502	38,156	1997
:	7,754	238	33,974	26,285	12,257	5,369	2,013	3,148	4,866	11,109	41,311	1998
2,009	8,481	252	34,354	28,295	12,338	5,877	2,072	2,820	5,811	11,657	43,124	1999
2,624	10,299	331	38,994	32,436	14,512	6,255	2,277	3,319	7,005	13,525	49,377	2000
2,918	10,520	318	40,011	33,486	15,206	6,369	2,403	3,925	6,682	12,978	52,764	2001
3,010	11,184	258	40,462	33,862	16,102	6,764	2,380	4,078	6,618	13,495	53,760	2002
3,102	11,860	288	42,218	35,856	16,361	6,343	2,442	5,180	6,685	14,239	55,596	2003
3,493	12,501	389	45,490	39,433	18,816	6,806	2,678	5,595	7,444	15,856	61,057	2004
Annual variation (%)												
30.6	21.4	31.2	13.5	14.6	17.6	6.4	9.9	17.7	20.5	16.0	14.5	00/99
11.2	2.1	-4.1	2.6	3.2	4.8	1.8	5.5	18.2	-4.6	-4.0	6.9	01/00
3.2	6.3	-18.9	1.1	1.1	5.9	6.2	-1.0	3.9	-1.0	4.0	1.9	02/01
3.1	6.0	11.6	4.3	5.9	1.6	-6.2	2.5	27.0	1.0	5.5	3.4	03/02
12.6	5.4	35.3	7.8	10.0	15.0	7.3	9.7	8.0	11.3	11.4	9.8	04/03
Share (%)												
:	1.5	0.1	12.0	8.8	2.7	1.4	0.7	0.6	1.4	3.9	13.0	1995
:	2.5	0.1	10.9	8.4	3.9	1.7	0.6	1.0	1.6	3.6	13.3	1998
0.6	2.6	0.1	10.4	8.5	3.7	1.8	0.6	0.9	1.8	3.5	13.0	1999
0.7	2.7	0.1	10.2	8.5	3.8	1.6	0.6	0.9	1.8	3.5	12.9	2000
0.7	2.6	0.1	10.0	8.3	3.8	1.6	0.6	1.0	1.7	3.2	13.1	2001
0.7	2.7	0.1	9.9	8.3	3.9	1.7	0.6	1.0	1.6	3.3	13.2	2002
0.7	2.8	0.1	9.9	8.4	3.8	1.5	0.6	1.2	1.6	3.3	13.0	2003
0.7	2.7	0.1	9.7	8.4	4.0	1.5	0.6	1.2	1.6	3.4	13.0	2004
IMPORTS / ARRIVALS												
Value (Mio ECU/Euro)												
:	3,630	202	40,062	14,414	6,538	3,580	1,914	1,662	3,701	7,109	23,000	1995
:	4,023	184	41,945	14,683	6,301	4,045	1,890	1,778	3,479	7,292	24,653	1996
:	5,407	186	44,950	15,229	7,208	4,318	2,055	2,115	3,782	7,285	27,578	1997
:	7,118	191	47,782	17,498	8,213	4,249	2,101	3,054	4,217	8,010	28,317	1998
1,348	8,466	237	48,972	18,996	9,085	4,666	2,287	3,163	4,555	8,061	30,166	1999
1,893	9,939	271	60,837	21,287	11,799	5,246	2,454	3,399	5,093	9,885	36,947	2000
2,171	11,208	349	60,566	21,469	13,350	5,272	2,462	4,132	5,138	8,915	37,405	2001
2,276	11,699	245	58,271	22,004	14,029	4,773	2,462	4,992	5,354	8,807	33,484	2002
2,469	11,876	241	59,582	22,622	15,753	4,796	2,266	7,235	6,068	9,465	31,905	2003
2,660	12,740	191	67,435	24,460	15,758	4,538	2,275	7,543	5,808	10,114	34,689	2004
Annual variation (%)												
40.5	17.4	14.3	24.2	12.1	29.9	12.4	7.3	7.5	11.8	22.6	22.5	00/99
14.7	12.8	28.8	-0.4	0.9	13.1	0.5	0.3	21.6	0.9	-9.8	1.2	01/00
4.8	4.4	-29.8	-3.8	2.5	5.1	-9.5	0.0	20.8	4.2	-1.2	-10.5	02/01
8.5	1.5	-1.8	2.3	2.8	12.3	0.5	-7.9	44.9	13.3	7.5	-4.7	03/02
7.8	7.3	-20.8	13.2	8.1	0.0	-5.4	0.4	4.3	-4.3	6.9	8.7	04/03
Share (%)												
:	1.5	0.1	17.1	6.1	2.8	1.5	0.8	0.7	1.6	3.0	9.8	1995
:	2.6	0.1	17.2	6.3	2.9	1.5	0.8	1.1	1.5	2.9	10.2	1998
0.5	2.9	0.1	16.8	6.5	3.1	1.6	0.8	1.1	1.6	2.8	10.3	1999
0.6	2.9	0.1	18.0	6.3	3.5	1.6	0.7	1.0	1.5	2.9	10.9	2000
0.6	3.2	0.1	17.4	6.2	3.8	1.5	0.7	1.2	1.5	2.6	10.8	2001
0.7	3.5	0.1	17.3	6.5	4.2	1.4	0.7	1.5	1.6	2.6	9.9	2002
0.7	3.4	0.1	17.0	6.5	4.5	1.4	0.6	2.1	1.7	2.7	9.1	2003
0.7	3.4	0.1	18.0	6.5	4.2	1.2	0.6	2.0	1.6	2.7	9.3	2004

EXTRA-EU

Years	Partner														
	Extra EU-25	Norway	Switzerland	Russia	Candidate countries	USA	Canada	China	Japan	Hong Kong	Mediterr. Basin	Latin America	OPEC	DAE	ACP
EXPORTS															
Value (Mio ECU/Euro)															
1995	145,787	3,271	21,188	5,498	8,112	29,159	2,193	5,756	10,058	3,083	12,673	9,368	8,957	19,497	5,361
1996	150,783	3,486	19,798	5,997	9,340	31,469	2,207	5,694	11,099	3,342	14,572	9,536	8,730	20,051	4,960
1997	169,898	3,939	20,281	8,359	10,683	38,984	3,411	5,406	10,426	4,022	16,925	11,920	10,155	20,771	5,347
1998	173,787	4,329	21,679	7,362	11,159	45,579	3,560	6,044	9,297	3,337	16,930	13,758	9,726	16,104	5,650
1999	178,683	3,903	22,807	5,057	9,822	51,425	3,380	6,949	10,367	3,307	16,443	13,176	9,113	16,900	6,477
2000	214,211	4,289	25,596	6,660	13,064	61,765	4,293	9,459	13,195	4,162	19,650	14,431	10,729	21,825	6,909
2001	236,391	4,902	27,489	10,268	11,654	67,824	5,247	12,118	13,103	4,235	17,929	15,717	13,670	22,126	8,306
2002	242,992	4,620	26,701	11,373	13,775	68,263	5,636	14,570	12,576	4,257	19,808	14,103	14,686	22,876	8,775
2003	238,066	4,493	26,008	12,119	15,674	61,653	4,878	18,264	11,888	3,969	20,924	12,503	14,009	22,205	8,568
2004	264,852	5,166	27,921	14,975	19,902	64,814	4,874	20,990	12,697	4,047	25,065	13,804	16,723	23,967	9,600
Annual variation (%)															
00/99	19.9	9.9	12.2	31.7	33.0	20.1	27.0	36.1	27.3	25.9	19.5	9.5	17.7	29.1	6.7
01/00	10.4	14.3	7.4	54.2	-10.8	9.8	22.2	28.1	-0.7	1.7	-8.8	8.9	27.4	1.4	20.2
02/01	2.8	-5.8	-2.9	10.8	18.2	0.6	7.4	20.2	-4.0	0.5	10.5	-10.3	7.4	3.4	5.6
03/02	-2.0	-2.7	-2.6	6.6	13.8	-9.7	-13.4	25.4	-5.5	-6.8	5.6	-11.3	-4.6	-2.9	-2.4
04/03	11.3	15.0	7.4	23.6	27.0	5.1	-0.1	14.9	6.8	2.0	19.8	10.4	19.4	7.9	12.1
Share (%)															
1995	100.0	2.2	14.5	3.8	5.6	20.0	1.5	3.9	6.9	2.1	8.7	6.4	6.1	13.4	3.7
1998	100.0	2.5	12.5	4.2	6.4	26.2	2.0	3.5	5.3	1.9	9.7	7.9	5.6	9.3	3.3
1999	100.0	2.2	12.8	2.8	5.5	28.8	1.9	3.9	5.8	1.9	9.2	7.4	5.1	9.5	3.6
2000	100.0	2.0	11.9	3.1	6.1	28.8	2.0	4.4	6.2	1.9	9.2	6.7	5.0	10.2	3.2
2001	100.0	2.1	11.6	4.3	4.9	28.7	2.2	5.1	5.5	1.8	7.6	6.6	5.8	9.4	3.5
2002	100.0	1.9	11.0	4.7	5.7	28.1	2.3	6.0	5.2	1.8	8.2	5.8	6.0	9.4	3.6
2003	100.0	1.9	10.9	5.1	6.6	25.9	2.0	7.7	5.0	1.7	8.8	5.3	5.9	9.3	3.6
2004	100.0	2.0	10.5	5.7	7.5	24.5	1.8	7.9	4.8	1.5	9.5	5.2	6.3	9.0	3.6
IMPORTS															
Value (Mio ECU/Euro)															
1995	120,138	5,605	15,465	7,011	6,294	19,259	2,467	8,066	15,979	1,802	9,684	6,240	5,640	14,842	3,984
1996	122,567	6,813	14,757	7,826	6,531	20,494	2,297	8,844	15,526	1,699	10,384	5,600	6,239	14,092	3,863
1997	135,444	7,659	15,010	8,334	7,345	23,323	2,294	10,277	16,502	1,686	11,135	6,618	6,747	15,039	4,540
1998	142,080	6,381	16,257	7,247	7,974	27,405	2,340	10,876	17,964	1,791	11,445	6,654	5,365	15,838	4,210
1999	153,254	6,578	16,659	8,077	8,243	30,030	2,161	12,799	19,013	1,866	12,631	6,891	6,100	16,937	4,381
2000	200,785	10,052	20,076	14,263	9,217	39,048	2,873	17,126	23,543	2,265	16,949	8,015	9,859	23,429	5,656
2001	195,186	11,058	20,958	14,188	9,861	38,019	2,779	18,110	19,796	2,171	15,776	7,619	7,814	20,727	6,394
2002	180,958	11,383	20,917	12,897	10,206	32,616	2,352	19,053	15,936	1,981	14,692	6,972	6,601	19,073	5,665
2003	184,498	12,712	20,007	14,001	10,700	31,262	2,066	22,476	14,615	1,903	14,834	7,419	6,925	19,163	5,961
2004	201,815	11,731	21,980	15,824	11,654	31,849	2,013	28,539	15,146	1,909	15,991	8,510	8,318	22,003	5,166
Annual variation (%)															
00/99	31.0	52.8	20.5	76.6	11.8	30.0	32.9	33.8	23.8	21.4	34.2	16.3	61.6	38.3	29.1
01/00	-2.8	10.0	4.4	-0.5	7.0	-2.6	-3.3	5.7	-15.9	-4.2	-6.9	-4.9	-20.7	-11.5	13.0
02/01	-7.3	2.9	-0.2	-9.1	3.5	-14.2	-15.4	5.2	-19.5	-8.8	-6.9	-8.5	-15.5	-8.0	-11.4
03/02	2.0	11.7	-4.4	8.6	4.8	-4.2	-12.2	18.0	-8.3	-3.9	1.0	6.4	4.9	0.5	5.2
04/03	9.4	-7.7	9.9	13.0	8.9	1.9	-2.6	27.0	3.6	0.3	7.8	14.7	20.1	14.8	-13.3
Share (%)															
1995	100.0	4.7	12.9	5.8	5.2	16.0	2.1	6.7	13.3	1.5	8.1	5.2	4.7	12.4	3.3
1998	100.0	4.5	11.4	5.1	5.6	19.3	1.6	7.7	12.6	1.3	8.1	4.7	3.8	11.1	3.0
1999	100.0	4.3	10.9	5.3	5.4	19.6	1.4	8.4	12.4	1.2	8.2	4.5	4.0	11.1	2.9
2000	100.0	5.0	10.0	7.1	4.6	19.4	1.4	8.5	11.7	1.1	8.4	4.0	4.9	11.7	2.8
2001	100.0	5.7	10.7	7.3	5.1	19.5	1.4	9.3	10.1	1.1	8.1	3.9	4.0	10.6	3.3
2002	100.0	6.3	11.6	7.1	5.6	18.0	1.3	10.5	8.8	1.1	8.1	3.9	3.6	10.5	3.1
2003	100.0	6.9	10.8	7.6	5.8	16.9	1.1	12.2	7.9	1.0	8.0	4.0	3.8	10.4	3.2
2004	100.0	5.8	10.9	7.8	5.8	15.8	1.0	14.1	7.5	0.9	7.9	4.2	4.1	10.9	2.6

ESTONIA

TRADE BALANCE (BN ECU/euro)

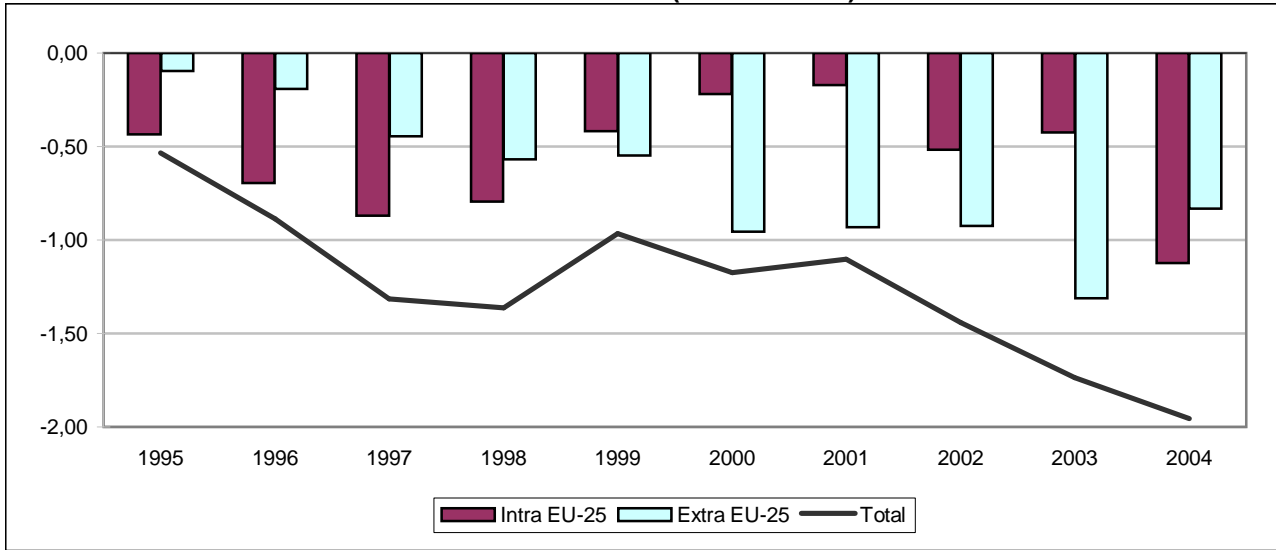

INTRA-EU (BN ECU/euro)

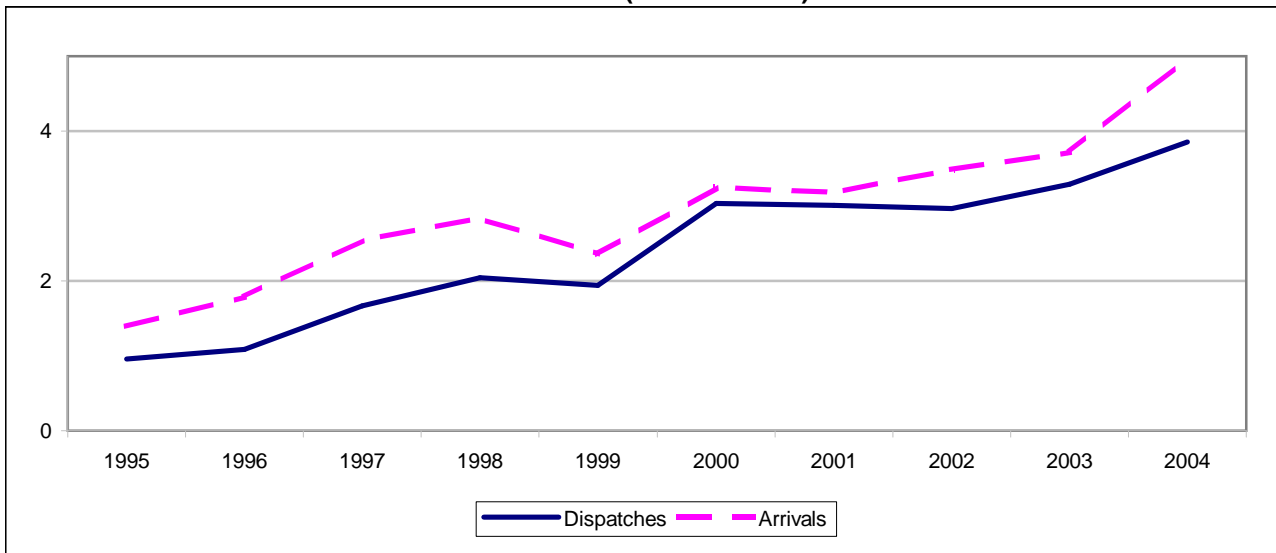

EXTRA-EU (BN ECU/euro)

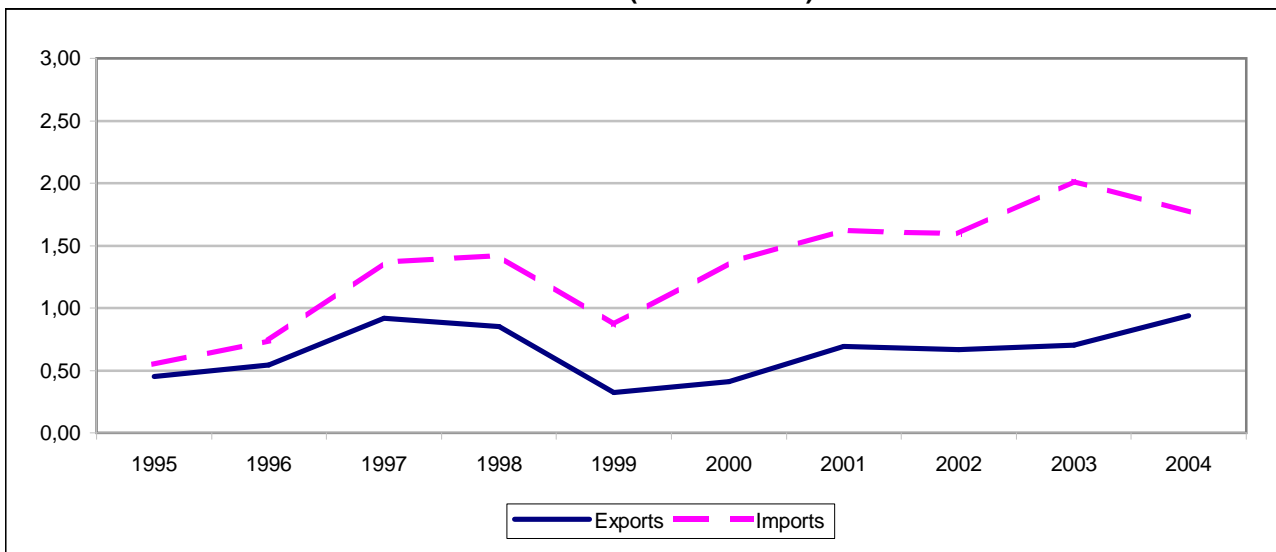

TRADE BALANCE

Value (Mio ECU/Euro)

Partner	1995	1996	1997	1998	1999	2000	2001	2002	2003	2004
INTRA-EU										
Intra EU-25	-437	-695	-869	-794	-418	-218	-171	-516	-424	-1,124
Belgium ⁽¹⁾	-10	-16	-23	-24	-30	-47	-66	-75	-54	-66
Czech Republic	-9	-13	-16	-19	-19	-38	-50	-38	-41	-54
Denmark	-8	-13	-18	-12	17	3	9	38	31	-7
Germany	-85	-135	-248	-303	-144	-144	-269	-211	-251	-438
Greece	-1	-1	-1	-1	-1	-1	-2	-2	-1	2
Spain	-7	-12	-15	-24	-15	-21	-33	-24	-56	-11
France	-18	-32	-69	-80	-42	-52	-77	-85	-94	-74
Ireland	-5	-6	-16	-16	-17	-14	-35	-13	4	5
Italy	-39	-66	-97	-118	-89	-98	-122	-196	-131	-129
Cyprus	2	0	1	4	0	2	0	2	9	9
Latvia	58	86	155	187	111	123	147	149	144	109
Lithuania	34	54	98	65	19	21	-14	-42	-48	-134
Luxembourg	:	:	:	:	-0	-1	-3	-1	-3	-6
Hungary	-8	-15	-15	-12	-16	-1	-15	3	-5	78
Malta	0	2	:	6	1	1	-2	-1	-2	-2
Netherlands	5	-24	-13	-46	-25	-13	-16	-11	-11	-55
Austria	-9	-10	-14	-20	-12	-15	-27	-36	-37	-43
Poland	5	-8	-21	-44	-52	-62	-81	-106	-118	-167
Portugal	-0	-2	-2	-2	0	4	-7	-8	-6	-1
Slovenia	-1	-1	-2	-3	-3	-4	-6	-7	-8	-7
Slovakia	-1	-3	-10	-5	-4	-5	-7	-8	-17	-11
Finland	-332	-436	-510	-419	-309	-153	386	32	124	-255
Sweden	-12	-17	-7	96	167	251	76	73	106	97
United Kingdom	3	-27	-25	-4	45	44	42	50	39	27
EXTRA-EU										
Extra EU-25	-98	-191	-445	-568	-547	-956	-930	-925	-1,313	-831
Norway	10	2	0	9	25	18	52	68	89	105
Switzerland	-12	-11	12	2	-26	-21	-22	-22	-31	-23
Russia	-65	-71	-80	-89	-183	-310	-288	-254	-335	-370
Candidate countries	5	-0	-2	2	-12	-15	-22	-31	-27	-8
USA	-14	-22	-98	-140	-47	-55	-42	-79	-83	40
Canada	-3	-14	-7	-7	-4	4	8	6	-2	5
China	-7	-12	-19	-30	-39	-157	-402	-244	-230	-204
Japan	-30	-39	-117	-200	-167	-273	-177	-182	-209	-144
Hong Kong	-7	-6	-7	-9	-8	-8	-6	-15	-12	-18
Mediterranean Basin	4	3	5	14	1	3	-3	-15	-15	15
Latin America	-11	-12	-33	-19	-11	-11	-4	-19	-18	-19
OPEC	-1	-5	-10	-11	3	4	-7	-14	-11	-2
DAE	-21	-46	-68	-48	-37	-68	-88	-113	-161	-116
ACP	3	-9	-90	-100	-3	-1	4	-6	2	-3

(1) Luxembourg with Belgium until 31.12.1998.

INTRA-EU

Year	Partner												
	Intra EU-25	BE(1)	CZ	DK	DE	EL	ES	FR	IE	IT	CY	LV	LT
EXPORTS / DISPATCHES													
Value (Mio ECU/Euro)													
1995	956	21	2	46	101	0	1	11	3	12	2	97	66
1996	1,089	20	2	58	115	1	2	19	4	15	1	135	94
1997	1,667	30	2	83	144	1	6	18	7	20	2	223	157
1998	2,040	35	4	105	160	2	7	26	4	21	5	273	135
1999	1,938	27	6	107	192	1	13	32	4	25	1	188	77
2000	3,032	31	6	118	293	3	18	47	11	34	2	242	97
2001	3,005	25	7	130	256	4	10	40	14	36	1	255	111
2002	2,970	29	13	162	360	5	22	49	23	39	3	269	127
2003	3,293	47	23	156	395	5	14	69	35	50	10	281	150
2004	3,855	54	20	157	397	8	48	72	28	43	11	383	211
Annual variation (%)													
00/99	56.5	15.3	11.4	10.9	53.0	123.0	43.5	45.4	151.4	35.2	44.0	29.1	25.8
01/00	-0.9	-18.5	19.9	9.9	-12.6	47.9	-43.2	-13.7	28.5	5.3	-53.0	5.1	14.8
02/01	-1.2	17.7	82.0	24.4	40.5	25.0	112.4	22.9	61.6	7.3	190.9	5.8	14.7
03/02	10.9	58.4	68.3	-3.3	9.6	10.0	-38.3	39.4	55.7	28.9	240.6	4.3	17.8
04/03	17.1	17.0	-10.0	0.5	0.6	51.8	255.2	4.0	-19.0	-14.1	17.5	36.4	41.0
Share (%)													
1995	100.0	2.2	0.2	4.8	10.6	0.0	0.1	1.1	0.3	1.2	0.3	10.1	6.9
1998	100.0	1.7	0.2	5.2	7.8	0.1	0.4	1.3	0.2	1.0	0.3	13.4	6.6
1999	100.0	1.4	0.3	5.5	9.9	0.1	0.7	1.7	0.2	1.3	0.1	9.7	4.0
2000	100.0	1.0	0.2	3.9	9.7	0.1	0.6	1.5	0.4	1.1	0.1	8.0	3.2
2001	100.0	0.8	0.2	4.3	8.5	0.1	0.3	1.3	0.5	1.2	0.0	8.5	3.7
2002	100.0	1.0	0.5	5.4	12.1	0.2	0.7	1.7	0.8	1.3	0.1	9.1	4.3
2003	100.0	1.4	0.7	4.7	12.0	0.2	0.4	2.1	1.1	1.5	0.3	8.5	4.5
2004	100.0	1.4	0.5	4.1	10.3	0.2	1.3	1.9	0.7	1.1	0.3	9.9	5.5
IMPORTS / ARRIVALS													
Value (Mio ECU/Euro)													
1995	1,392	30	12	54	186	1	8	28	8	51	0	39	31
1996	1,784	36	15	71	251	2	14	51	10	81	0	49	39
1997	2,536	53	18	101	392	2	21	88	24	117	1	68	59
1998	2,835	60	22	118	462	3	31	107	20	139	1	86	70
1999	2,356	56	24	90	335	2	28	74	21	114	1	76	58
2000	3,251	78	44	115	437	4	40	98	25	132	0	119	76
2001	3,177	91	57	121	526	5	43	118	49	158	1	107	125
2002	3,485	104	52	123	571	7	46	134	36	235	1	120	169
2003	3,717	100	64	126	646	7	70	162	31	181	1	137	197
2004	4,979	120	74	164	835	6	60	146	23	172	2	274	345
Annual variation (%)													
00/99	38.0	38.1	81.7	27.5	30.4	56.7	43.8	33.1	18.1	15.4	-65.2	55.7	31.2
01/00	-2.3	17.4	30.3	5.3	20.2	47.4	7.9	19.7	95.6	20.2	76.4	-9.4	64.7
02/01	9.7	14.0	-9.6	1.8	8.6	23.7	8.3	13.9	-26.9	48.2	17.9	12.0	35.5
03/02	6.7	-3.7	23.3	2.0	13.2	-2.6	50.7	21.3	-13.0	-23.2	3.0	13.4	16.8
04/03	34.0	19.7	16.6	30.6	29.4	-10.5	-14.8	-10.1	-24.3	-4.6	133.0	100.7	74.9
Share (%)													
1995	100.0	2.2	0.8	3.9	13.4	0.1	0.6	2.0	0.6	3.6	0.0	2.8	2.3
1998	100.0	2.1	0.8	4.2	16.3	0.1	1.1	3.8	0.7	4.9	0.0	3.0	2.5
1999	100.0	2.4	1.0	3.8	14.2	0.1	1.2	3.1	0.9	4.9	0.0	3.2	2.4
2000	100.0	2.4	1.3	3.5	13.5	0.1	1.2	3.0	0.8	4.1	0.0	3.7	2.3
2001	100.0	2.9	1.8	3.8	16.5	0.2	1.4	3.7	1.5	5.0	0.0	3.4	3.9
2002	100.0	3.0	1.5	3.5	16.4	0.2	1.3	3.8	1.0	6.7	0.0	3.5	4.8
2003	100.0	2.7	1.7	3.4	17.4	0.2	1.9	4.4	0.8	4.9	0.0	3.7	5.3
2004	100.0	2.4	1.5	3.3	16.8	0.1	1.2	2.9	0.5	3.5	0.0	5.5	6.9

(1) Luxembourg with Belgium until 31.12.1998.

INTRA-EU

Partner												Year
LU	HU	MT	NL	AT	PL	PT	SI	SK	FI	SE	UK	
EXPORTS / DISPATCHES												
Value (Mio ECU/Euro)												
:	2	0	66	4	16	2	0	1	303	153	46	1995
:	1	2	48	4	19	3	0	0	300	189	57	1996
:	1	2	87	7	23	4	0	1	406	348	95	1997
:	7	6	64	13	14	5	0	1	546	483	124	1998
0	5	1	58	13	15	6	0	1	527	513	127	1999
0	26	1	85	15	22	11	0	2	1,114	706	150	2000
0	35	1	102	18	27	5	0	1	1,252	518	156	2001
1	45	2	125	20	35	4	1	2	901	558	175	2002
0	51	1	121	23	44	6	1	2	1,036	608	167	2003
0	174	1	144	21	50	8	1	4	1,098	730	180	2004
Annual variation (%)												
-37.7	414.2	6.8	45.3	15.1	42.9	92.2	176.3	73.7	111.4	37.7	18.0	00/99
133.1	35.5	24.3	20.9	23.4	23.6	-55.1	-26.9	-37.4	12.4	-26.6	3.7	01/00
398.5	27.9	77.0	21.9	12.1	27.9	-26.0	68.1	84.4	-28.0	7.6	12.7	02/01
-72.6	13.7	-43.1	-3.3	14.8	27.3	58.4	59.8	-5.9	14.9	9.1	-4.9	03/02
24.1	243.4	-3.9	18.9	-10.6	13.2	48.3	38.9	129.3	6.0	20.0	7.7	04/03
Share (%)												
:	0.2	0.0	6.9	0.4	1.7	0.2	0.0	0.1	31.7	16.0	4.8	1995
:	0.4	0.3	3.1	0.6	0.7	0.2	0.0	0.1	26.8	23.7	6.1	1998
0.0	0.3	0.0	3.0	0.7	0.8	0.3	0.0	0.0	27.2	26.5	6.6	1999
0.0	0.8	0.0	2.8	0.5	0.7	0.4	0.0	0.1	36.7	23.3	5.0	2000
0.0	1.2	0.0	3.4	0.6	0.9	0.2	0.0	0.0	41.6	17.2	5.2	2001
0.0	1.5	0.1	4.2	0.7	1.2	0.1	0.0	0.1	30.4	18.8	5.9	2002
0.0	1.5	0.0	3.7	0.7	1.3	0.2	0.0	0.1	31.4	18.5	5.1	2003
0.0	4.5	0.0	3.7	0.5	1.3	0.2	0.0	0.1	28.5	18.9	4.7	2004
IMPORTS / ARRIVALS												
Value (Mio ECU/Euro)												
:	10	0	60	13	12	2	1	2	634	165	43	1995
:	16	0	72	14	27	5	1	4	736	206	83	1996
:	17	:	100	22	44	5	2	10	916	355	120	1997
:	19	0	109	33	58	6	3	6	965	387	127	1998
1	21	0	84	25	67	5	4	5	836	345	83	1999
1	27	0	97	30	84	7	4	7	1,266	455	106	2000
3	50	3	118	45	108	12	7	8	866	442	113	2001
2	42	3	136	56	141	11	7	10	870	484	125	2002
4	56	3	132	60	162	12	8	19	912	503	128	2003
6	96	3	199	64	217	9	9	15	1,353	633	153	2004
Annual variation (%)												
25.8	23.9	413.2	16.6	17.7	25.3	25.9	22.2	27.4	51.5	31.7	28.1	00/99
316.2	87.5	565.1	21.4	52.3	28.7	82.7	52.9	17.9	-31.6	-2.8	7.0	01/00
-16.3	-15.8	8.5	14.6	24.5	30.2	-7.8	6.2	22.3	0.4	9.5	10.5	02/01
56.1	33.2	-11.5	-2.9	6.9	14.9	2.5	17.7	91.7	4.8	3.8	1.9	03/02
70.2	71.9	12.6	51.0	6.0	34.1	-21.7	2.4	-17.7	48.4	26.0	19.8	04/03
Share (%)												
:	0.7	0.0	4.3	0.9	0.8	0.2	0.1	0.2	45.6	11.8	3.1	1995
:	0.7	0.0	3.9	1.2	2.0	0.2	0.1	0.2	34.1	13.7	4.5	1998
0.0	0.9	0.0	3.5	1.1	2.8	0.2	0.2	0.2	35.5	14.7	3.5	1999
0.0	0.8	0.0	3.0	0.9	2.6	0.2	0.1	0.2	39.0	14.0	3.3	2000
0.1	1.6	0.1	3.7	1.4	3.4	0.4	0.2	0.3	27.3	13.9	3.6	2001
0.1	1.2	0.1	3.9	1.6	4.0	0.3	0.2	0.3	25.0	13.9	3.6	2002
0.1	1.5	0.1	3.5	1.6	4.4	0.3	0.2	0.5	24.5	13.5	3.4	2003
0.1	1.9	0.1	4.0	1.3	4.4	0.2	0.2	0.3	27.2	12.7	3.1	2004

EXTRA-EU

Years	Partner														
	Extra EU-25	Norway	Switzerland	Russia	Candidate countries	USA	Canada	China	Japan	Hong Kong	Mediterr. Basin	Latin America	OPEC	DAE	ACP

EXPORTS

Value (Mio ECU/Euro)

1995	451	26	4	248	9	34	2	1	7	0	9	1	2	1	7
1996	545	25	19	269	8	36	3	0	12	1	12	1	1	12	8
1997	917	42	54	485	10	47	4	2	14	4	18	7	2	27	9
1998	851	60	44	384	18	56	5	2	12	3	31	10	4	14	7
1999	322	58	11	76	6	43	3	2	6	4	20	4	9	23	3
2000	411	81	16	82	7	46	11	7	7	5	26	4	12	44	5
2001	691	103	23	101	8	68	16	16	37	7	27	14	12	43	11
2002	668	123	27	122	7	82	15	20	13	8	25	3	15	50	12
2003	703	144	23	156	13	100	15	27	15	8	30	9	7	40	15
2004	940	155	21	267	36	152	11	28	14	5	56	12	7	56	8

Annual variation (%)

00/99	27.8	38.3	44.8	7.6	16.5	6.1	325.0	196.4	6.1	20.6	27.2	-9.9	29.3	86.4	57.2
01/00	68.1	27.9	43.1	24.3	8.9	46.7	44.1	139.6	458.4	35.9	5.4	266.5	4.8	-1.0	103.2
02/01	-3.3	19.0	16.5	19.9	-10.4	21.3	-6.8	24.7	-65.1	24.1	-9.8	-77.5	21.4	15.5	6.0
03/02	5.3	16.6	-11.8	28.3	92.0	21.6	-0.5	31.3	14.2	-6.6	22.7	183.7	-51.5	-20.7	24.3
04/03	33.6	8.0	-12.3	71.3	165.6	52.7	-26.2	5.7	-5.4	-34.4	84.1	28.8	-4.9	41.0	-44.0

Share (%)

1995	100.0	5.8	0.9	55.0	2.1	7.5	0.4	0.2	1.5	0.0	1.9	0.2	0.4	0.1	1.6
1998	100.0	7.0	5.2	45.2	2.1	6.6	0.6	0.3	1.4	0.3	3.6	1.2	0.4	1.7	0.9
1999	100.0	18.2	3.4	23.6	1.9	13.5	0.8	0.7	1.9	1.3	6.3	1.3	2.9	7.3	1.1
2000	100.0	19.7	3.9	19.8	1.7	11.2	2.7	1.7	1.6	1.2	6.3	0.9	2.9	10.6	1.3
2001	100.0	15.0	3.3	14.7	1.1	9.8	2.4	2.4	5.3	1.0	4.0	2.1	1.8	6.3	1.6
2002	100.0	18.4	4.0	18.2	1.0	12.3	2.3	3.1	1.9	1.2	3.7	0.5	2.3	7.5	1.8
2003	100.0	20.4	3.3	22.2	1.9	14.2	2.1	3.8	2.1	1.1	4.3	1.3	1.0	5.6	2.1
2004	100.0	16.5	2.2	28.4	3.8	16.2	1.2	3.0	1.5	0.5	5.9	1.2	0.7	5.9	0.9

IMPORTS

Value (Mio ECU/Euro)

1995	548	16	16	314	4	48	4	9	36	7	4	12	3	22	4
1996	736	23	31	340	9	58	17	13	51	7	9	12	6	58	18
1997	1,362	42	41	565	12	145	12	21	131	11	13	40	11	95	99
1998	1,420	51	42	474	16	196	12	33	212	11	17	29	15	63	107
1999	868	33	37	258	18	91	6	42	173	12	20	16	6	60	6
2000	1,366	63	37	391	23	101	7	164	279	13	23	15	8	112	7
2001	1,621	51	45	390	30	110	8	418	214	12	31	18	19	132	7
2002	1,594	55	49	375	38	161	9	265	195	24	40	23	29	163	18
2003	2,016	55	54	491	41	182	17	257	224	20	45	27	19	200	12
2004	1,771	51	43	637	43	113	7	233	158	23	41	30	9	172	11

Annual variation (%)

00/99	57.4	88.0	0.7	51.5	26.8	12.0	12.3	293.8	61.3	8.5	18.3	-4.1	30.7	86.4	10.0
01/00	18.7	-18.3	20.9	-0.4	34.3	8.4	13.3	155.5	-23.6	-7.3	32.0	20.4	132.6	17.3	1.5
02/01	-1.7	6.7	8.6	-3.7	24.5	46.6	11.7	-36.7	-8.8	93.1	29.5	26.0	52.4	23.6	167.6
03/02	26.5	0.0	12.1	31.0	7.7	13.0	90.2	-2.9	14.9	-15.9	13.5	19.2	-37.0	23.2	-32.1
04/03	-12.2	-7.5	-20.3	29.7	6.6	-38.1	-62.6	-9.5	-29.4	14.6	-9.7	12.2	-50.5	-14.3	-13.5

Share (%)

1995	100.0	3.0	2.9	57.2	0.8	8.7	0.8	1.6	6.6	1.3	0.8	2.2	0.5	4.0	0.8
1998	100.0	3.6	3.0	33.4	1.1	13.8	0.9	2.3	15.0	0.8	1.2	2.0	1.1	4.4	7.5
1999	100.0	3.8	4.2	29.8	2.0	10.4	0.7	4.8	19.9	1.4	2.3	1.8	0.7	6.9	0.7
2000	100.0	4.6	2.7	28.6	1.6	7.4	0.5	12.0	20.4	1.0	1.7	1.1	0.6	8.2	0.5
2001	100.0	3.2	2.8	24.0	1.9	6.8	0.5	25.8	13.2	0.8	1.9	1.1	1.2	8.1	0.4
2002	100.0	3.4	3.0	23.5	2.4	10.1	0.6	16.6	12.2	1.5	2.5	1.4	1.8	10.2	1.1
2003	100.0	2.7	2.7	24.4	2.0	9.0	0.9	12.8	11.1	1.0	2.2	1.3	0.9	9.9	0.6
2004	100.0	2.9	2.4	36.0	2.4	6.4	0.4	13.1	8.9	1.3	2.3	1.7	0.5	9.7	0.6

TRADE BALANCE (BN ECU/euro)

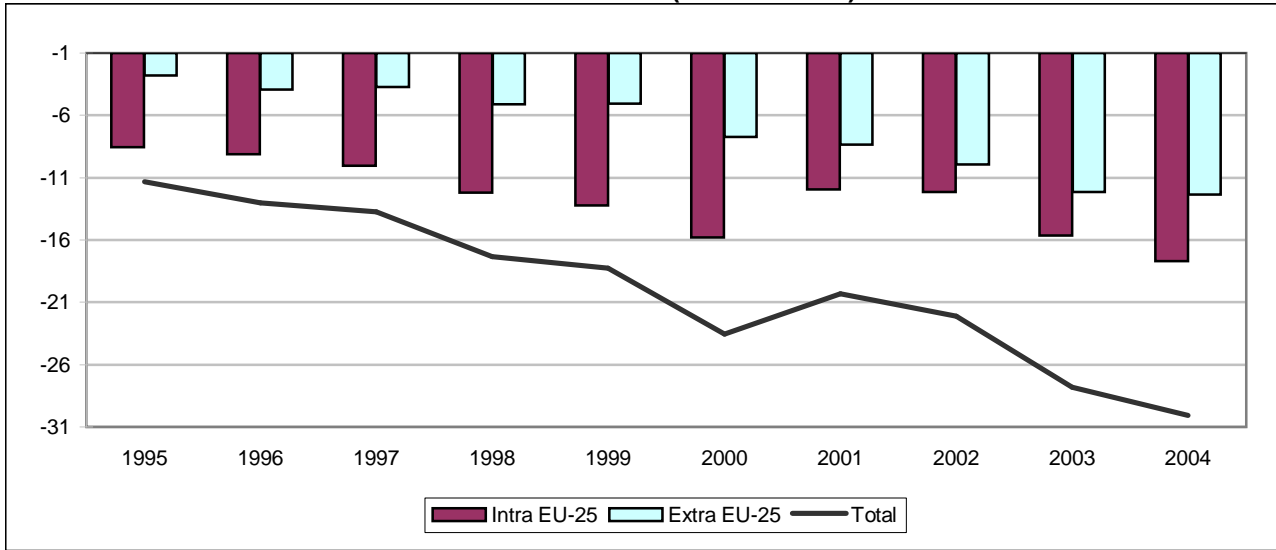

INTRA-EU (BN ECU/euro)

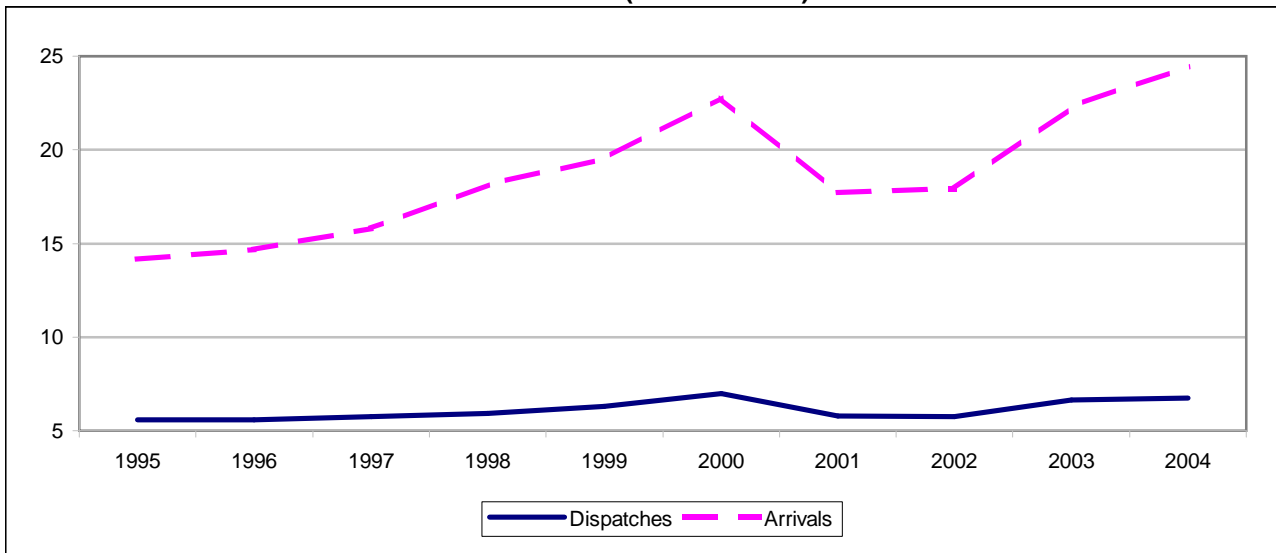

EXTRA-EU (BN ECU/euro)

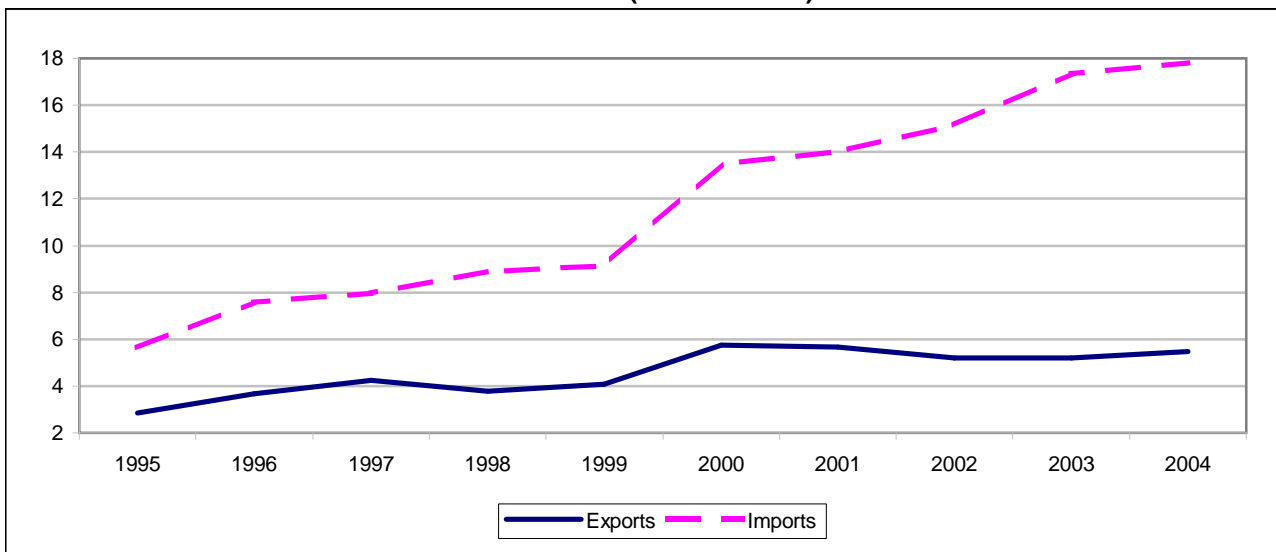

TRADE BALANCE

Value (Mio ECU/Euro)

Partner	1995	1996	1997	1998	1999	2000	2001	2002	2003	2004
INTRA-EU										
Intra EU-25	-8,565	-9,093	-10,035	-12,220	-13,204	-15,783	-11,930	-12,169	-15,660	-17,716
Belgium ⁽¹⁾	-557	-642	-708	-767	-846	-828	-801	-1,323	-1,263	-1,379
Czech Republic	-30	-45	-44	-56	-42	-84	-94	-116	-158	-138
Denmark	-221	-227	-279	-309	-286	-321	-290	-261	-257	-290
Germany	-1,427	-1,515	-1,513	-2,240	-2,716	-3,411	-3,059	-2,887	-3,446	-4,031
Estonia	-0	1	0	-0	1	1	1	3	1	1
Spain	-381	-471	-634	-709	-670	-872	-689	-999	-1,001	-1,203
France	-1,165	-1,316	-1,662	-1,866	-2,092	-2,236	-1,577	-1,488	-2,142	-2,177
Ireland	-177	-168	-159	-152	-185	-309	-239	-184	-281	-311
Italy	-2,532	-2,449	-2,675	-3,151	-3,061	-3,739	-2,857	-2,875	-3,669	-4,144
Cyprus	193	291	302	324	334	465	473	438	434	365
Latvia	1	3	4	-1	5	4	-7	-2	3	5
Lithuania	2	2	15	5	5	-2	3	6	4	6
Luxembourg	:	:	:	:	-7	-7	-17	-30	-132	-178
Hungary	-14	-32	-29	-37	-27	-65	-63	-62	-98	-140
Malta	73	85	90	90	98	119	139	79	59	8
Netherlands	-1,152	-1,161	-1,214	-1,380	-1,532	-1,852	-1,497	-1,586	-1,781	-2,010
Austria	-91	-136	-141	-151	-180	-222	-176	-177	-289	-321
Poland	14	-18	5	-11	-16	-109	-1	-21	-24	-18
Portugal	-19	-26	-49	-39	-50	-31	-13	-17	-23	-25
Slovenia	11	-11	-5	-2	-0	-1	3	-5	-6	5
Slovakia	-16	-15	-20	-17	-15	-20	-43	-32	-43	-43
Finland	-110	-116	-145	-267	-330	-426	-261	-273	-400	-316
Sweden	-192	-202	-273	-411	-411	-597	-351	-292	-390	-543
United Kingdom	-776	-923	-893	-1,043	-1,151	-1,215	-514	-664	-758	-838
EXTRA-EU										
Extra EU-25	-2,784	-3,924	-3,716	-5,108	-5,054	-7,743	-8,363	-9,949	-12,160	-12,342
Norway	-18	-24	-127	-43	-17	-148	-66	-45	-63	-28
Switzerland	-72	-288	-232	-350	-400	-348	-353	-403	-451	-504
Russia	-333	-263	-190	-204	-261	-916	-1,550	-2,116	-2,092	-2,041
Candidate countries	20	77	30	31	12	346	12	-38	-68	-264
USA	-381	-384	-388	-786	-850	-478	-496	-975	-1,325	-1,238
Canada	-41	-45	-51	-61	-55	-29	-17	-24	-49	-59
China	-275	-328	-370	-513	-505	-724	-877	-963	-1,170	-1,361
Japan	-455	-652	-750	-817	-1,160	-1,183	-876	-944	-1,624	-1,180
Hong Kong	-14	-7	7	0	-12	-0	19	-33	-51	-18
Mediterranean Basin	86	171	502	222	569	856	481	253	-68	-77
Latin America	-252	-217	-298	-178	-128	-172	-315	-381	-340	-571
OPEC	-564	-1,036	-871	-1,054	-778	-2,876	-2,747	-1,588	-2,266	-2,648
DAE	-457	-694	-744	-1,184	-1,249	-1,610	-1,319	-2,306	-2,540	-2,157
ACP	-109	-193	-96	-67	-94	-119	-246	-231	-193	-142

(1) Luxembourg with Belgium until 31.12.1998.

INTRA-EU

Year	Partner												
	Intra EU-25	BE ⁽¹⁾	CZ	DK	DE	EE	ES	FR	IE	IT	CY	LV	LT
EXPORTS / DISPATCHES													
Value (Mio ECU/Euro)													
1995	5,592	162	40	66	1,853	1	289	457	27	1,181	249	1	3
1996	5,567	138	37	66	1,670	2	281	439	26	1,228	331	4	4
1997	5,753	146	44	68	1,798	1	191	420	23	1,241	349	5	17
1998	5,907	158	48	71	1,780	3	247	451	37	1,154	370	5	7
1999	6,314	180	45	80	1,717	2	333	448	39	1,437	388	6	6
2000	6,982	214	58	96	1,736	3	412	491	42	1,363	552	5	9
2001	5,784	110	67	92	1,261	5	364	419	40	945	570	6	8
2002	5,750	116	63	72	1,142	8	275	391	27	929	520	7	9
2003	6,641	181	62	94	1,553	7	444	514	46	1,297	551	6	7
2004	6,750	194	49	106	1,607	5	408	517	47	1,263	566	8	9
Annual variation (%)													
00/99	10.6	18.8	28.6	20.6	1.1	30.0	23.6	9.5	8.6	-5.2	42.1	-12.8	44.7
01/00	-17.2	-48.4	14.1	-4.5	-27.3	88.9	-11.6	-14.5	-5.8	-30.7	3.3	13.3	-14.0
02/01	-0.6	5.0	-5.9	-21.2	-9.5	46.9	-24.5	-6.8	-31.3	-1.7	-8.8	11.4	8.8
03/02	15.5	56.3	-1.4	30.8	36.0	-10.2	61.4	31.5	69.0	39.6	5.9	-12.7	-20.8
04/03	1.6	7.2	-20.8	12.8	3.5	-29.3	-7.9	0.7	0.9	-2.7	2.7	24.4	36.9
Share (%)													
1995	100.0	2.9	0.7	1.2	33.1	0.0	5.2	8.2	0.5	21.1	4.5	0.0	0.1
1998	100.0	2.7	0.8	1.2	30.1	0.0	4.2	7.6	0.6	19.5	6.3	0.1	0.1
1999	100.0	2.9	0.7	1.3	27.2	0.0	5.3	7.1	0.6	22.8	6.2	0.1	0.1
2000	100.0	3.1	0.8	1.4	24.9	0.0	5.9	7.0	0.6	19.5	7.9	0.1	0.1
2001	100.0	1.9	1.2	1.6	21.8	0.1	6.3	7.3	0.7	16.3	9.9	0.1	0.1
2002	100.0	2.0	1.1	1.3	19.9	0.1	4.8	6.8	0.5	16.2	9.0	0.1	0.2
2003	100.0	2.7	0.9	1.4	23.4	0.1	6.7	7.7	0.7	19.5	8.3	0.1	0.1
2004	100.0	2.9	0.7	1.6	23.8	0.1	6.0	7.7	0.7	18.7	8.4	0.1	0.1
IMPORTS / ARRIVALS													
Value (Mio ECU/Euro)													
1995	14,157	719	70	286	3,279	1	670	1,622	204	3,713	56	1	1
1996	14,660	780	83	293	3,185	1	752	1,755	194	3,677	40	1	2
1997	15,788	854	88	347	3,311	1	825	2,081	181	3,916	47	1	2
1998	18,127	925	103	381	4,020	3	956	2,317	189	4,305	46	5	2
1999	19,518	1,026	88	366	4,433	1	1,003	2,540	224	4,498	55	1	1
2000	22,765	1,042	143	417	5,147	2	1,284	2,726	351	5,102	87	1	12
2001	17,714	912	161	382	4,321	4	1,053	1,996	279	3,802	97	14	5
2002	17,919	1,439	179	333	4,029	4	1,274	1,879	212	3,804	82	9	2
2003	22,301	1,444	219	351	4,999	6	1,445	2,656	327	4,966	116	3	3
2004	24,466	1,572	187	397	5,638	3	1,611	2,695	358	5,407	201	3	3
Annual variation (%)													
00/99	16.6	1.5	62.8	14.1	16.1	60.8	28.0	7.3	56.7	13.4	60.0	-13.0	806.9
01/00	-22.2	-12.5	12.5	-8.4	-16.0	69.4	-18.0	-26.8	-20.6	-25.5	11.0	978.8	-60.0
02/01	1.2	57.9	11.4	-12.9	-6.8	20.4	21.0	-5.9	-24.1	0.1	-15.4	-34.9	-48.5
03/02	24.5	0.3	22.5	5.6	24.1	31.8	13.4	41.4	54.6	30.5	42.0	-63.3	32.8
04/03	9.7	8.9	-14.9	13.0	12.8	-42.5	11.5	1.5	9.4	8.9	72.9	-9.9	4.7
Share (%)													
1995	100.0	5.1	0.5	2.0	23.2	0.0	4.7	11.5	1.4	26.2	0.4	0.0	0.0
1998	100.0	5.1	0.6	2.1	22.2	0.0	5.3	12.8	1.0	23.8	0.3	0.0	0.0
1999	100.0	5.3	0.4	1.9	22.7	0.0	5.1	13.0	1.1	23.0	0.3	0.0	0.0
2000	100.0	4.6	0.6	1.8	22.6	0.0	5.6	12.0	1.5	22.4	0.4	0.0	0.1
2001	100.0	5.1	0.9	2.2	24.4	0.0	5.9	11.3	1.6	21.5	0.5	0.1	0.0
2002	100.0	8.0	1.0	1.9	22.5	0.0	7.1	10.5	1.2	21.2	0.5	0.0	0.0
2003	100.0	6.5	1.0	1.6	22.4	0.0	6.5	11.9	1.5	22.3	0.5	0.0	0.0
2004	100.0	6.4	0.8	1.6	23.0	0.0	6.6	11.0	1.5	22.1	0.8	0.0	0.0

(1) Luxembourg with Belgium until 31.12.1998.

INTRA-EU

Partner												Year
LU	HU	MT	NL	AT	PL	PT	SI	SK	FI	SE	UK	
EXPORTS / DISPATCHES												
Value (Mio ECU/Euro)												
:	35	77	227	114	64	50	35	7	48	98	510	1995
:	43	87	234	117	60	64	10	14	55	109	548	1996
:	50	98	244	102	82	37	17	12	58	123	624	1997
:	48	93	294	116	83	48	20	13	45	132	675	1998
1	46	106	314	115	80	53	21	11	50	128	697	1999
6	55	148	347	115	96	86	24	14	82	160	861	2000
5	65	158	270	74	130	76	33	21	55	106	902	2001
2	71	112	259	79	122	67	27	21	37	99	681	2002
5	62	61	316	104	115	78	34	22	74	125	883	2003
8	54	27	328	127	112	87	50	27	99	128	923	2004
Annual variation (%)												
605.7	17.9	40.1	10.6	-0.1	20.0	63.1	15.7	33.7	63.9	25.1	23.6	00/99
-4.5	19.8	6.6	-22.1	-35.6	36.3	-11.7	38.6	46.0	-33.4	-33.9	4.7	01/00
-62.7	9.0	-29.2	-4.4	6.7	-6.1	-11.8	-19.2	-1.5	-31.8	-6.7	-24.5	02/01
172.5	-12.6	-45.8	22.1	31.6	-6.0	16.6	27.9	7.6	98.3	26.0	29.7	03/02
50.6	-13.0	-55.4	3.9	21.5	-2.7	11.8	46.0	21.3	34.1	2.9	4.5	04/03
Share (%)												
:	0.6	1.4	4.1	2.0	1.1	0.9	0.6	0.1	0.9	1.7	9.1	1995
:	0.8	1.6	5.0	2.0	1.4	0.8	0.3	0.2	0.8	2.2	11.4	1998
0.0	0.7	1.7	5.0	1.8	1.3	0.8	0.3	0.2	0.8	2.0	11.0	1999
0.1	0.8	2.1	5.0	1.7	1.4	1.2	0.3	0.2	1.2	2.3	12.3	2000
0.1	1.1	2.7	4.7	1.3	2.3	1.3	0.6	0.4	0.9	1.8	15.6	2001
0.0	1.2	1.9	4.5	1.4	2.1	1.2	0.5	0.4	0.7	1.7	11.8	2002
0.1	0.9	0.9	4.8	1.6	1.7	1.2	0.5	0.3	1.1	1.9	13.3	2003
0.1	0.8	0.4	4.9	1.9	1.7	1.3	0.7	0.4	1.5	1.9	13.7	2004
IMPORTS / ARRIVALS												
Value (Mio ECU/Euro)												
:	50	3	1,379	205	50	69	23	23	158	290	1,286	1995
:	75	2	1,394	252	79	90	21	29	171	312	1,471	1996
:	79	8	1,459	244	77	87	21	32	203	397	1,517	1997
:	85	3	1,674	267	94	86	22	30	312	542	1,718	1998
8	74	7	1,846	296	96	103	21	26	381	539	1,848	1999
12	120	29	2,199	337	205	118	25	34	508	758	2,077	2000
23	129	19	1,768	250	131	89	30	63	316	457	1,416	2001
32	133	33	1,844	256	143	84	32	53	311	391	1,345	2002
137	160	2	2,097	394	139	101	40	65	474	514	1,641	2003
186	195	19	2,338	448	130	113	45	70	416	672	1,761	2004
Annual variation (%)												
50.9	63.3	289.7	19.1	14.0	113.8	14.3	18.2	33.6	33.6	40.4	12.4	00/99
87.8	7.1	-36.3	-19.6	-25.8	-35.9	-24.7	21.6	84.2	-37.8	-39.6	-31.8	01/00
41.5	3.7	76.3	4.4	2.4	9.3	-5.2	5.5	-16.6	-1.6	-14.5	-5.0	02/01
328.9	19.8	-93.8	13.7	53.7	-3.0	20.9	25.3	23.8	52.4	31.6	22.0	03/02
35.4	21.8	826.3	11.5	13.7	-6.7	10.9	12.6	6.8	-12.2	30.5	7.3	04/03
Share (%)												
:	0.4	0.0	9.7	1.4	0.4	0.5	0.2	0.2	1.1	2.0	9.1	1995
:	0.5	0.0	9.2	1.5	0.5	0.5	0.1	0.2	1.7	3.0	9.5	1998
0.0	0.4	0.0	9.5	1.5	0.5	0.5	0.1	0.1	1.9	2.8	9.5	1999
0.1	0.5	0.1	9.7	1.5	0.9	0.5	0.1	0.2	2.2	3.3	9.1	2000
0.1	0.7	0.1	10.0	1.4	0.7	0.5	0.2	0.4	1.8	2.6	8.0	2001
0.2	0.7	0.2	10.3	1.4	0.8	0.5	0.2	0.3	1.7	2.2	7.5	2002
0.6	0.7	0.0	9.4	1.8	0.6	0.5	0.2	0.3	2.1	2.3	7.4	2003
0.8	0.8	0.1	9.6	1.8	0.5	0.5	0.2	0.3	1.7	2.7	7.2	2004

EXTRA-EU

Years	Partner														
	Extra EU-25	Norway	Switzerland	Russia	Candidate countries	USA	Canada	China	Japan	Hong Kong	Mediterr. Basin	Latin America	OPEC	DAE	ACP

EXPORTS

Value (Mio ECU/Euro)

1995	2,859	25	264	197	647	257	31	13	64	26	858	108	199	94	84
1996	3,656	26	86	285	676	359	41	38	65	39	1,452	128	273	163	109
1997	4,234	24	183	372	851	429	50	51	65	50	1,675	99	256	135	144
1998	3,786	38	76	240	899	460	59	16	67	47	1,422	104	243	117	161
1999	4,072	42	87	230	927	561	48	18	60	38	1,611	118	237	128	168
2000	5,741	44	95	269	1,561	692	82	33	93	52	2,432	175	313	151	239
2001	5,655	47	124	327	1,469	645	85	47	71	76	2,114	147	394	175	200
2002	5,197	37	92	310	1,280	579	74	60	54	53	1,870	121	435	174	189
2003	5,189	38	106	285	1,549	674	71	54	72	32	1,842	73	334	173	159
2004	5,475	58	96	263	1,756	649	74	58	56	50	2,060	77	441	198	159

Annual variation (%)

00/99	41.0	3.1	8.7	17.1	68.3	23.4	69.0	81.4	55.7	39.0	50.9	48.6	32.1	17.9	42.6
01/00	-1.5	7.0	30.7	21.5	-5.9	-6.7	4.4	43.0	-23.6	45.8	-13.1	-15.7	26.1	15.8	-16.5
02/01	-8.1	-21.8	-25.6	-5.2	-12.9	-10.2	-13.0	26.7	-23.8	-30.4	-11.5	-17.7	10.4	-0.5	-5.6
03/02	-0.2	4.6	14.4	-8.1	21.0	16.4	-4.6	-11.0	32.2	-39.5	-1.5	-39.6	-23.3	-0.4	-15.8
04/03	5.5	50.8	-9.0	-7.8	13.4	-3.8	3.9	9.1	-21.6	55.1	11.8	5.5	32.1	14.3	0.2

Share (%)

1995	100.0	0.9	9.2	6.9	22.6	9.0	1.1	0.4	2.2	0.9	30.0	3.8	7.0	3.3	2.9
1998	100.0	1.0	2.0	6.3	23.8	12.1	1.6	0.4	1.8	1.2	37.5	2.7	6.4	3.1	4.3
1999	100.0	1.0	2.1	5.6	22.8	13.8	1.2	0.4	1.5	0.9	39.6	2.9	5.8	3.1	4.1
2000	100.0	0.8	1.7	4.7	27.2	12.1	1.4	0.6	1.6	0.9	42.4	3.0	5.4	2.6	4.2
2001	100.0	0.8	2.2	5.8	26.0	11.4	1.5	0.8	1.3	1.3	37.4	2.6	7.0	3.1	3.5
2002	100.0	0.7	1.8	6.0	24.6	11.1	1.4	1.2	1.0	1.0	36.0	2.3	8.4	3.3	3.6
2003	100.0	0.7	2.0	5.5	29.8	13.0	1.4	1.0	1.4	0.6	35.5	1.4	6.4	3.3	3.1
2004	100.0	1.1	1.8	4.8	32.1	11.8	1.3	1.1	1.0	0.9	37.6	1.4	8.1	3.6	2.9

IMPORTS

Value (Mio ECU/Euro)

1995	5,643	43	336	529	627	638	72	288	519	40	772	359	764	551	193
1996	7,580	50	374	548	599	744	86	367	716	46	1,281	345	1,310	857	302
1997	7,949	151	415	562	822	818	101	421	815	43	1,173	397	1,127	879	239
1998	8,894	81	425	444	869	1,246	120	529	885	47	1,200	282	1,297	1,301	228
1999	9,126	59	487	491	916	1,411	103	523	1,220	50	1,042	246	1,015	1,377	262
2000	13,484	192	443	1,185	1,215	1,170	111	757	1,277	52	1,575	346	3,189	1,761	358
2001	14,018	113	477	1,878	1,456	1,141	102	925	947	57	1,633	462	3,142	1,494	446
2002	15,146	82	496	2,426	1,318	1,554	99	1,023	998	85	1,617	502	2,023	2,480	420
2003	17,349	102	557	2,378	1,617	1,999	120	1,223	1,696	83	1,910	413	2,600	2,714	352
2004	17,818	86	600	2,303	2,020	1,887	133	1,419	1,236	68	2,136	648	3,089	2,355	301

Annual variation (%)

00/99	47.7	224.1	-9.1	141.1	32.7	-17.1	7.8	44.7	4.6	4.6	51.1	40.8	214.1	27.9	36.9
01/00	4.0	-41.3	7.7	58.5	19.9	-2.5	-8.0	22.1	-25.8	9.4	3.7	33.4	-1.5	-15.2	24.4
02/01	8.0	-27.6	3.9	29.2	-9.5	36.2	-3.5	10.7	5.4	49.8	-1.0	8.8	-35.6	65.9	-5.8
03/02	14.5	24.6	12.3	-2.0	22.7	28.6	21.4	19.5	69.9	-3.0	18.1	-17.8	28.5	9.4	-16.2
04/03	2.7	-15.7	7.8	-3.1	24.9	-5.6	10.7	16.0	-27.1	-18.5	11.8	57.0	18.8	-13.2	-14.3

Share (%)

1995	100.0	0.8	5.9	9.4	11.1	11.3	1.3	5.1	9.2	0.7	13.7	6.4	13.5	9.8	3.4
1998	100.0	0.9	4.8	5.0	9.8	14.0	1.4	5.9	9.9	0.5	13.5	3.2	14.6	14.6	2.6
1999	100.0	0.6	5.3	5.4	10.0	15.5	1.1	5.7	13.4	0.5	11.4	2.7	11.1	15.1	2.9
2000	100.0	1.4	3.3	8.8	9.0	8.7	0.8	5.6	9.5	0.4	11.7	2.6	23.6	13.1	2.7
2001	100.0	0.8	3.4	13.4	10.4	8.1	0.7	6.6	6.8	0.4	11.7	3.3	22.4	10.7	3.2
2002	100.0	0.5	3.3	16.0	8.7	10.3	0.7	6.8	6.6	0.6	10.7	3.3	13.4	16.4	2.8
2003	100.0	0.6	3.2	13.7	9.3	11.5	0.7	7.1	9.8	0.5	11.0	2.4	15.0	15.6	2.0
2004	100.0	0.5	3.4	12.9	11.3	10.6	0.7	8.0	6.9	0.4	12.0	3.6	17.3	13.2	1.7

TRADE BALANCE (BN ECU/euro)

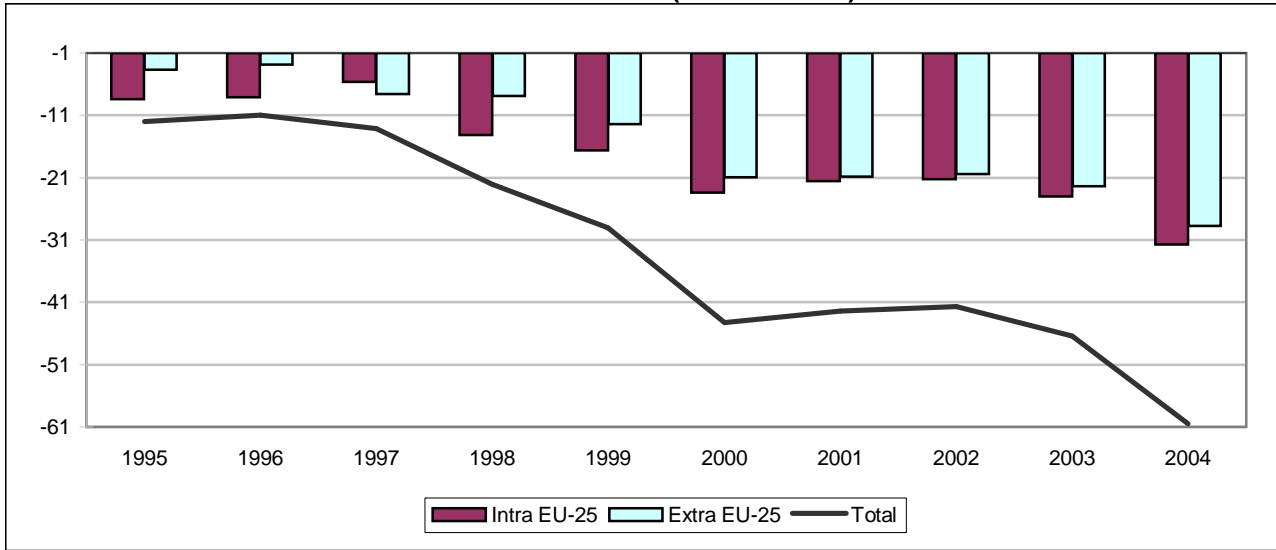

INTRA-EU (BN ECU/euro)

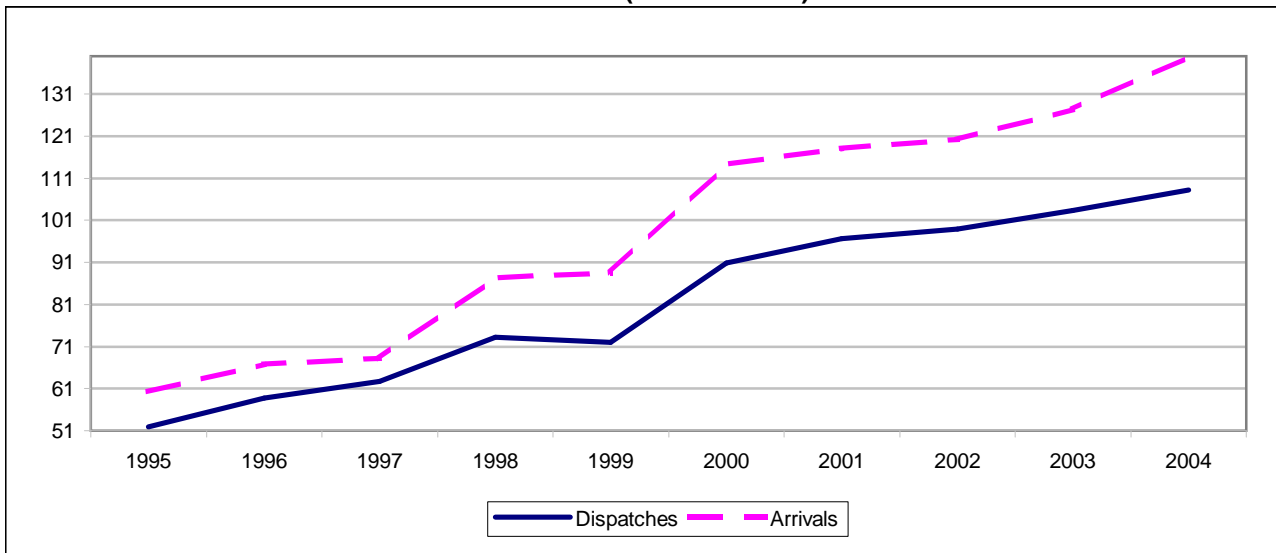

EXTRA-EU (BN ECU/euro)

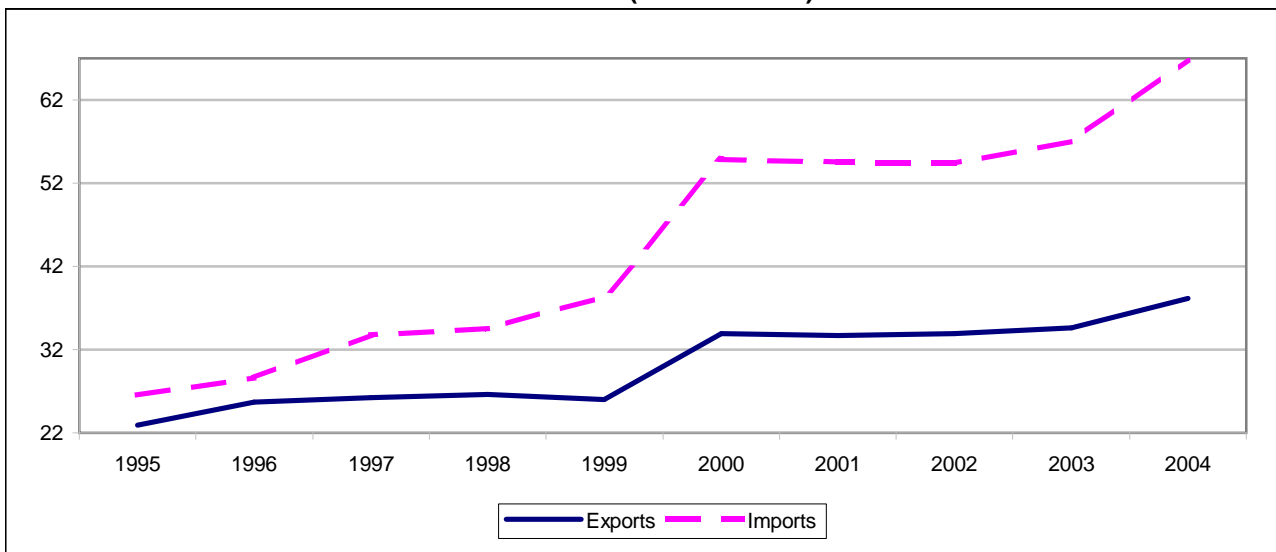

TRADE BALANCE

Value (Mio ECU/Euro)

Partner	1995	1996	1997	1998	1999	2000	2001	2002	2003	2004
INTRA-EU										
Intra EU-25	-8,365	-8,118	-5,580	-14,112	-16,643	-23,360	-21,570	-21,230	-24,003	-31,740
Belgium ⁽¹⁾	-1,225	-1,450	-1,380	-2,231	-2,235	-2,597	-2,301	-2,712	-2,554	-3,164
Czech Republic	85	160	213	81	-58	135	75	67	14	-72
Denmark	-243	-309	-185	-281	-229	-269	-390	-523	-599	-624
Germany	-2,938	-3,146	-3,778	-6,045	-7,687	-10,673	-12,879	-13,794	-14,386	-17,678
Estonia	3	6	9	10	-6	-5	-61	-28	24	2
Greece	421	461	656	740	760	969	1,021	1,158	1,114	1,378
France	-878	-1,355	-1,888	-3,565	-4,344	-6,031	-5,114	-5,020	-4,467	-4,493
Ireland	-671	-528	-792	-1,138	-1,041	-1,521	-1,546	-1,722	-1,750	-1,707
Italy	-1,743	-2,157	-582	-2,836	-2,457	-4,110	-4,055	-3,087	-3,385	-5,653
Cyprus	58	74	152	154	106	137	125	112	151	149
Latvia	3	2	10	9	6	21	28	36	24	-31
Lithuania	-30	-6	-10	-19	22	-23	-16	-5	-78	1
Luxembourg	:	:	:	:	-56	-191	-164	-227	-296	-397
Hungary	-165	-42	-55	36	21	15	52	-21	-93	-336
Malta	73	106	64	80	75	159	68	166	61	97
Netherlands	-1,976	-2,016	-1,839	-3,209	-2,659	-3,520	-3,795	-4,317	-4,397	-5,405
Austria	-228	-308	-296	-467	-652	-663	-673	-864	-827	-823
Poland	120	286	439	517	426	492	449	559	268	-78
Portugal	3,293	4,265	5,042	5,937	6,007	7,254	8,383	8,090	7,246	7,435
Slovenia	120	99	125	137	141	170	206	230	181	191
Slovakia	8	38	29	2	59	175	192	286	206	68
Finland	-524	-498	-371	-634	-654	-880	-808	-758	-819	-722
Sweden	-473	-656	-507	-689	-1,336	-1,517	-876	-1,020	-1,422	-1,212
United Kingdom	-1,579	-1,387	-1,175	-1,202	-1,503	-2,087	-601	1,251	736	39
EXTRA-EU										
Extra EU-25	-3,629	-2,891	-7,571	-7,910	-12,362	-20,914	-20,849	-20,455	-22,369	-28,772
Norway	-15	-322	-163	43	111	-27	-183	-199	-785	-774
Switzerland	-449	-260	-525	-594	-679	-787	-1,150	-1,271	-1,307	-1,624
Russia	-683	-565	-361	-352	-820	-1,834	-1,260	-1,856	-2,037	-2,666
Candidate countries	104	393	592	662	483	1,241	-35	117	230	427
USA	-1,869	-1,734	-1,819	-1,702	-1,677	-1,354	-1,035	-261	130	-184
Canada	-111	-67	-44	-36	-74	-34	-100	42	87	-184
China	-759	-1,085	-1,760	-2,080	-2,727	-3,583	-3,780	-3,971	-4,563	-5,993
Japan	-1,270	-1,120	-1,347	-2,006	-2,397	-2,628	-2,232	-2,335	-2,820	-3,458
Hong Kong	267	399	577	295	213	307	262	230	161	179
Mediterranean Basin	637	573	135	1,514	564	-893	-2,738	-1,525	-1,560	-1,659
Latin America	467	978	1,389	2,079	981	810	831	-25	-512	-1,054
OPEC	-2,622	-3,750	-4,761	-3,287	-4,097	-10,655	-9,298	-7,690	-8,030	-8,958
DAE	-298	11	42	-1,838	-2,216	-2,618	-2,534	-2,307	-2,821	-3,432
ACP	-1,237	-1,242	-1,743	-1,159	-1,208	-3,631	-2,963	-2,840	-3,109	-3,372

(1) Luxembourg with Belgium until 31.12.1998.

INTRA-EU

Year	Partner												
	Intra EU-25	BE(1)	CZ	DK	DE	EE	EL	FR	IE	IT	CY	LV	LT
EXPORTS / DISPATCHES													
Value (Mio ECU/Euro)													
1995	51,884	2,171	204	482	10,806	9	715	14,567	258	6,451	66	7	15
1996	58,736	2,386	282	501	11,749	10	786	16,247	366	7,047	85	11	36
1997	62,646	2,430	373	587	11,493	26	854	15,974	366	8,531	158	21	47
1998	73,237	2,770	356	695	13,542	27	944	19,339	524	9,183	166	25	43
1999	71,958	2,627	352	722	12,819	20	998	18,988	653	8,728	113	25	63
2000	90,876	3,379	639	887	15,325	31	1,315	24,127	883	10,855	160	36	67
2001	96,598	3,719	734	861	15,387	35	1,421	25,330	799	11,697	146	55	151
2002	98,996	3,523	794	982	15,317	49	1,566	25,349	850	12,551	137	57	161
2003	103,385	4,122	849	908	16,491	62	1,669	26,526	788	13,415	166	64	113
2004	108,173	4,416	870	935	17,041	72	1,791	28,414	895	13,242	164	55	100
Annual variation (%)													
00/99	26.3	28.6	81.6	22.9	19.6	58.3	31.8	27.1	35.2	24.4	41.2	45.8	6.4
01/00	6.3	10.1	15.0	-2.9	0.4	13.1	8.0	5.0	-9.5	7.8	-8.8	50.7	125.7
02/01	2.5	-5.3	8.1	14.1	-0.5	39.4	10.3	0.1	6.3	7.3	-6.1	3.3	6.5
03/02	4.4	17.0	7.0	-7.5	7.7	26.7	6.5	4.6	-7.3	6.9	21.3	12.6	-29.7
04/03	4.6	7.1	2.4	3.0	3.3	16.1	7.3	7.1	13.6	-1.3	-1.5	-13.9	-11.8
Share (%)													
1995	100.0	4.2	0.4	0.9	20.8	0.0	1.4	28.1	0.5	12.4	0.1	0.0	0.0
1998	100.0	3.8	0.5	0.9	18.5	0.0	1.3	26.4	0.7	12.5	0.2	0.0	0.1
1999	100.0	3.7	0.5	1.0	17.8	0.0	1.4	26.4	0.9	12.1	0.2	0.0	0.1
2000	100.0	3.7	0.7	1.0	16.9	0.0	1.4	26.6	1.0	11.9	0.2	0.0	0.1
2001	100.0	3.9	0.8	0.9	15.9	0.0	1.5	26.2	0.8	12.1	0.2	0.1	0.2
2002	100.0	3.6	0.8	1.0	15.5	0.0	1.6	25.6	0.9	12.7	0.1	0.1	0.2
2003	100.0	4.0	0.8	0.9	16.0	0.1	1.6	25.7	0.8	13.0	0.2	0.1	0.1
2004	100.0	4.1	0.8	0.9	15.8	0.1	1.7	26.3	0.8	12.2	0.2	0.1	0.1
IMPORTS / ARRIVALS													
Value (Mio ECU/Euro)													
1995	60,250	3,396	119	725	13,744	6	294	15,446	929	8,194	8	4	45
1996	66,853	3,836	122	810	14,894	4	325	17,602	895	9,204	10	9	43
1997	68,226	3,809	160	772	15,271	16	198	17,861	1,158	9,113	5	11	57
1998	87,349	5,001	275	975	19,587	17	203	22,903	1,662	12,019	13	16	62
1999	88,600	4,862	410	951	20,506	26	238	23,333	1,694	11,185	7	19	41
2000	114,236	5,976	504	1,155	25,998	36	346	30,159	2,404	14,965	23	15	90
2001	118,167	6,020	660	1,250	28,266	96	399	30,443	2,345	15,752	21	27	167
2002	120,226	6,236	727	1,505	29,110	77	409	30,369	2,572	15,638	25	20	166
2003	127,387	6,677	835	1,506	30,877	38	554	30,993	2,538	16,800	15	40	191
2004	139,914	7,580	941	1,559	34,720	70	413	32,907	2,602	18,894	15	86	98
Annual variation (%)													
00/99	28.9	22.9	23.1	21.5	26.8	37.9	45.5	29.3	41.9	33.8	206.1	-21.0	119.6
01/00	3.4	0.7	30.9	8.2	8.7	168.1	15.5	0.9	-2.4	5.3	-6.8	75.2	85.5
02/01	1.7	3.6	10.1	20.4	3.0	-20.1	2.3	-0.2	9.6	-0.7	18.6	-23.3	-0.6
03/02	6.0	7.1	14.9	0.1	6.1	-50.3	35.6	2.1	-1.3	7.4	-39.9	95.9	14.8
04/03	9.8	13.5	12.7	3.5	12.4	82.9	-25.6	6.2	2.5	12.5	-0.2	114.0	-48.5
Share (%)													
1995	100.0	5.6	0.2	1.2	22.8	0.0	0.5	25.6	1.5	13.6	0.0	0.0	0.1
1998	100.0	5.7	0.3	1.1	22.4	0.0	0.2	26.2	1.9	13.8	0.0	0.0	0.1
1999	100.0	5.5	0.5	1.1	23.1	0.0	0.3	26.3	1.9	12.6	0.0	0.0	0.0
2000	100.0	5.2	0.4	1.0	22.8	0.0	0.3	26.4	2.1	13.1	0.0	0.0	0.1
2001	100.0	5.1	0.6	1.1	23.9	0.1	0.3	25.8	2.0	13.3	0.0	0.0	0.1
2002	100.0	5.2	0.6	1.3	24.2	0.1	0.3	25.3	2.1	13.0	0.0	0.0	0.1
2003	100.0	5.2	0.7	1.2	24.2	0.0	0.4	24.3	2.0	13.2	0.0	0.0	0.1
2004	100.0	5.4	0.7	1.1	24.8	0.0	0.3	23.5	1.9	13.5	0.0	0.1	0.1

(1) Luxembourg with Belgium until 31.12.1998.

INTRA-EU

Partner												Year
LU	HU	MT	NL	AT	PL	PT	SI	SK	FI	SE	UK	
EXPORTS / DISPATCHES												
Value (Mio ECU/Euro)												
:	124	80	2,396	566	343	5,918	155	54	240	637	5,493	1995
:	195	112	2,622	674	493	7,080	138	86	231	730	6,622	1996
:	254	74	3,171	733	714	7,744	172	90	340	867	7,091	1997
:	350	106	3,446	861	856	9,363	207	99	361	1,105	8,367	1998
116	372	83	3,579	868	799	9,379	223	138	378	1,115	8,149	1999
149	533	177	4,563	1,164	1,012	11,855	270	286	516	1,251	10,199	2000
168	600	93	4,592	1,165	1,151	13,226	320	338	476	1,308	11,719	2001
149	630	199	4,310	1,216	1,278	13,560	354	492	484	1,215	12,862	2002
170	733	104	4,700	1,256	1,351	13,292	321	476	546	1,319	12,901	2003
190	771	115	4,874	1,285	1,471	14,279	331	321	585	1,471	13,192	2004
Annual variation (%)												
28.5	43.3	113.0	27.5	34.1	26.8	26.4	21.0	107.6	36.7	12.2	25.2	00/99
12.8	12.6	-47.6	0.6	0.1	13.7	11.6	18.6	18.4	-7.9	4.5	14.9	01/00
-11.7	5.0	114.9	-6.2	4.4	11.0	2.5	10.8	45.5	1.7	-7.1	9.8	02/01
14.2	16.4	-47.7	9.1	3.2	5.7	-2.0	-9.5	-3.3	12.8	8.6	0.3	03/02
12.1	5.2	10.3	3.7	2.3	8.9	7.4	3.2	-32.6	7.2	11.5	2.3	04/03
Share (%)												
:	0.2	0.2	4.6	1.1	0.7	11.4	0.3	0.1	0.5	1.2	10.6	1995
:	0.5	0.1	4.7	1.2	1.2	12.8	0.3	0.1	0.5	1.5	11.4	1998
0.2	0.5	0.1	5.0	1.2	1.1	13.0	0.3	0.2	0.5	1.5	11.3	1999
0.2	0.6	0.2	5.0	1.3	1.1	13.0	0.3	0.3	0.6	1.4	11.2	2000
0.2	0.6	0.1	4.8	1.2	1.2	13.7	0.3	0.4	0.5	1.4	12.1	2001
0.2	0.6	0.2	4.4	1.2	1.3	13.7	0.4	0.5	0.5	1.2	13.0	2002
0.2	0.7	0.1	4.5	1.2	1.3	12.9	0.3	0.5	0.5	1.3	12.5	2003
0.2	0.7	0.1	4.5	1.2	1.4	13.2	0.3	0.3	0.5	1.4	12.2	2004
IMPORTS / ARRIVALS												
Value (Mio ECU/Euro)												
:	288	7	4,372	794	223	2,626	35	47	763	1,110	7,072	1995
:	237	6	4,638	982	207	2,815	39	48	729	1,386	8,009	1996
:	309	10	5,010	1,029	274	2,703	47	61	711	1,374	8,265	1997
:	314	26	6,655	1,328	340	3,426	70	98	995	1,794	9,570	1998
172	351	8	6,238	1,520	373	3,372	82	78	1,032	2,451	9,652	1999
340	517	18	8,083	1,827	521	4,600	99	111	1,396	2,769	12,286	2000
332	548	24	8,387	1,838	702	4,842	114	146	1,283	2,184	12,320	2001
375	651	34	8,627	2,080	719	5,470	124	205	1,241	2,235	11,611	2002
466	826	44	9,097	2,082	1,083	6,046	140	270	1,365	2,741	12,165	2003
587	1,108	18	10,280	2,108	1,549	6,844	140	252	1,307	2,683	13,153	2004
Annual variation (%)												
97.8	47.5	110.3	29.6	20.2	39.7	36.4	21.0	41.4	35.3	12.9	27.3	00/99
-2.4	5.9	36.7	3.8	0.6	34.8	5.3	15.0	32.1	-8.1	-21.1	0.3	01/00
13.1	18.9	38.4	2.9	13.2	2.4	13.0	9.0	40.5	-3.3	2.3	-5.8	02/01
24.1	26.8	28.7	5.5	0.1	50.6	10.5	12.4	31.2	10.0	22.7	4.8	03/02
25.9	34.1	-57.8	13.0	1.2	43.1	13.2	0.5	-6.4	-4.3	-2.1	8.1	04/03
Share (%)												
:	0.5	0.0	7.3	1.3	0.4	4.4	0.1	0.1	1.3	1.8	11.7	1995
:	0.4	0.0	7.6	1.5	0.4	3.9	0.1	0.1	1.1	2.1	11.0	1998
0.2	0.4	0.0	7.0	1.7	0.4	3.8	0.1	0.1	1.2	2.8	10.9	1999
0.3	0.5	0.0	7.1	1.6	0.5	4.0	0.1	0.1	1.2	2.4	10.8	2000
0.3	0.5	0.0	7.1	1.6	0.6	4.1	0.1	0.1	1.1	1.8	10.4	2001
0.3	0.5	0.0	7.2	1.7	0.6	4.5	0.1	0.2	1.0	1.9	9.7	2002
0.4	0.6	0.0	7.1	1.6	0.8	4.7	0.1	0.2	1.1	2.2	9.5	2003
0.4	0.8	0.0	7.3	1.5	1.1	4.9	0.1	0.2	0.9	1.9	9.4	2004

EXTRA-EU

Years	Partner														
	Extra EU-25	Norway	Switzerland	Russia	Candidate countries	USA	Canada	China	Japan	Hong Kong	Mediterr. Basin	Latin America	OPEC	DAE	ACP

EXPORTS

Value (Mio ECU/Euro)

1995	22,923	423	789	315	612	2,928	344	694	923	380	3,833	3,669	2,076	1,740	1,227
1996	25,724	301	911	466	947	3,371	344	484	898	499	4,071	4,357	2,185	2,099	1,734
1997	26,201	400	959	730	1,267	4,087	408	430	964	719	4,389	5,664	2,466	2,536	1,804
1998	26,642	605	1,083	614	1,372	4,166	434	467	913	460	5,471	6,336	2,662	1,399	2,079
1999	26,028	586	1,014	382	1,373	4,459	444	433	1,069	409	5,370	5,624	2,348	1,452	2,192
2000	33,909	690	1,207	578	2,444	6,052	579	553	1,215	585	7,523	7,023	3,006	1,959	2,484
2001	33,661	564	1,256	743	1,529	5,643	532	634	1,183	506	6,704	7,393	3,240	1,949	2,726
2002	33,921	490	1,289	790	1,985	5,745	642	787	1,017	478	7,239	6,670	3,496	1,980	2,458
2003	34,652	458	1,444	810	2,415	5,649	630	1,096	963	390	7,723	5,997	3,322	1,585	2,519
2004	38,163	709	1,515	892	3,405	5,754	648	1,151	1,145	404	9,233	6,222	3,726	1,648	2,723

Annual variation (%)

00/99	30.3	17.8	19.0	51.2	78.0	35.7	30.4	27.8	13.7	43.0	40.1	24.9	28.0	34.9	13.3
01/00	-0.7	-18.3	4.1	28.7	-37.4	-6.8	-8.1	14.5	-2.6	-13.6	-10.9	5.3	7.8	-0.5	9.7
02/01	0.8	-13.1	2.6	6.2	29.8	1.8	20.6	24.2	-14.0	-5.6	8.0	-9.8	7.9	1.6	-9.9
03/02	2.2	-6.5	12.1	2.6	21.7	-1.7	-1.8	39.3	-5.3	-18.5	6.7	-10.1	-5.0	-20.0	2.5
04/03	10.1	54.9	4.9	10.1	41.0	1.8	2.9	5.0	18.9	3.8	19.5	3.7	12.2	4.0	8.1

Share (%)

1995	100.0	1.8	3.4	1.4	2.7	12.8	1.5	3.0	4.0	1.7	16.7	16.0	9.1	7.6	5.4
1998	100.0	2.3	4.1	2.3	5.2	15.6	1.6	1.8	3.4	1.7	20.5	23.8	10.0	5.3	7.8
1999	100.0	2.3	3.9	1.5	5.3	17.1	1.7	1.7	4.1	1.6	20.6	21.6	9.0	5.6	8.4
2000	100.0	2.0	3.6	1.7	7.2	17.8	1.7	1.6	3.6	1.7	22.2	20.7	8.9	5.8	7.3
2001	100.0	1.7	3.7	2.2	4.5	16.8	1.6	1.9	3.5	1.5	19.9	22.0	9.6	5.8	8.1
2002	100.0	1.4	3.8	2.3	5.9	16.9	1.9	2.3	3.0	1.4	21.3	19.7	10.3	5.8	7.2
2003	100.0	1.3	4.2	2.3	7.0	16.3	1.8	3.2	2.8	1.1	22.3	17.3	9.6	4.6	7.3
2004	100.0	1.9	4.0	2.3	8.9	15.1	1.7	3.0	3.0	1.1	24.2	16.3	9.8	4.3	7.1

IMPORTS

Value (Mio ECU/Euro)

1995	26,552	438	1,238	998	508	4,797	455	1,453	2,193	112	3,196	3,201	4,698	2,038	2,464
1996	28,615	624	1,171	1,032	553	5,106	411	1,569	2,017	100	3,498	3,379	5,935	2,088	2,975
1997	33,772	563	1,484	1,091	675	5,906	451	2,190	2,312	143	4,253	4,275	7,227	2,495	3,547
1998	34,552	562	1,677	966	711	5,868	469	2,547	2,919	165	3,957	4,257	5,949	3,238	3,238
1999	38,389	475	1,693	1,202	890	6,136	518	3,160	3,466	196	4,806	4,643	6,446	3,667	3,400
2000	54,823	717	1,993	2,412	1,203	7,406	613	4,136	3,843	278	8,416	6,213	13,660	4,577	6,116
2001	54,510	746	2,407	2,003	1,564	6,678	632	4,414	3,415	244	9,442	6,562	12,537	4,482	5,689
2002	54,377	689	2,560	2,646	1,868	6,006	600	4,758	3,353	248	8,765	6,695	11,186	4,287	5,297
2003	57,021	1,243	2,751	2,847	2,185	5,519	543	5,659	3,783	228	9,283	6,509	11,352	4,406	5,628
2004	66,935	1,484	3,139	3,558	2,978	5,938	832	7,144	4,604	225	10,891	7,276	12,684	5,080	6,094

Annual variation (%)

00/99	42.8	50.8	17.8	100.7	35.1	20.7	18.3	30.9	10.9	41.9	75.1	33.8	111.9	24.8	79.9
01/00	-0.6	4.2	20.7	-16.9	30.1	-9.8	3.0	6.7	-11.1	-12.2	12.2	5.6	-8.2	-2.1	-7.0
02/01	-0.2	-7.7	6.4	32.1	19.4	-10.1	-5.1	7.8	-1.8	1.3	-7.2	2.0	-10.8	-4.4	-6.9
03/02	4.9	80.4	7.5	7.6	17.0	-8.1	-9.5	18.9	12.8	-7.8	5.9	-2.8	1.5	2.8	6.2
04/03	17.4	19.4	14.1	25.0	36.3	7.6	53.3	26.2	21.7	-1.4	17.3	11.8	11.7	15.3	8.3

Share (%)

1995	100.0	1.6	4.7	3.8	1.9	18.1	1.7	5.5	8.3	0.4	12.0	12.1	17.7	7.7	9.3
1998	100.0	1.6	4.9	2.8	2.1	17.0	1.4	7.4	8.4	0.5	11.5	12.3	17.2	9.4	9.4
1999	100.0	1.2	4.4	3.1	2.3	16.0	1.4	8.2	9.0	0.5	12.5	12.1	16.8	9.6	8.9
2000	100.0	1.3	3.6	4.4	2.2	13.5	1.1	7.5	7.0	0.5	15.4	11.3	24.9	8.3	11.2
2001	100.0	1.4	4.4	3.7	2.9	12.3	1.2	8.1	6.3	0.4	17.3	12.0	23.0	8.2	10.4
2002	100.0	1.3	4.7	4.9	3.4	11.0	1.1	8.7	6.2	0.5	16.1	12.3	20.6	7.9	9.7
2003	100.0	2.2	4.8	5.0	3.8	9.7	1.0	9.9	6.6	0.4	16.3	11.4	19.9	7.7	9.9
2004	100.0	2.2	4.7	5.3	4.4	8.9	1.2	10.7	6.9	0.3	16.3	10.9	19.0	7.6	9.1

FRANCE

TRADE BALANCE (BN ECU/euro)

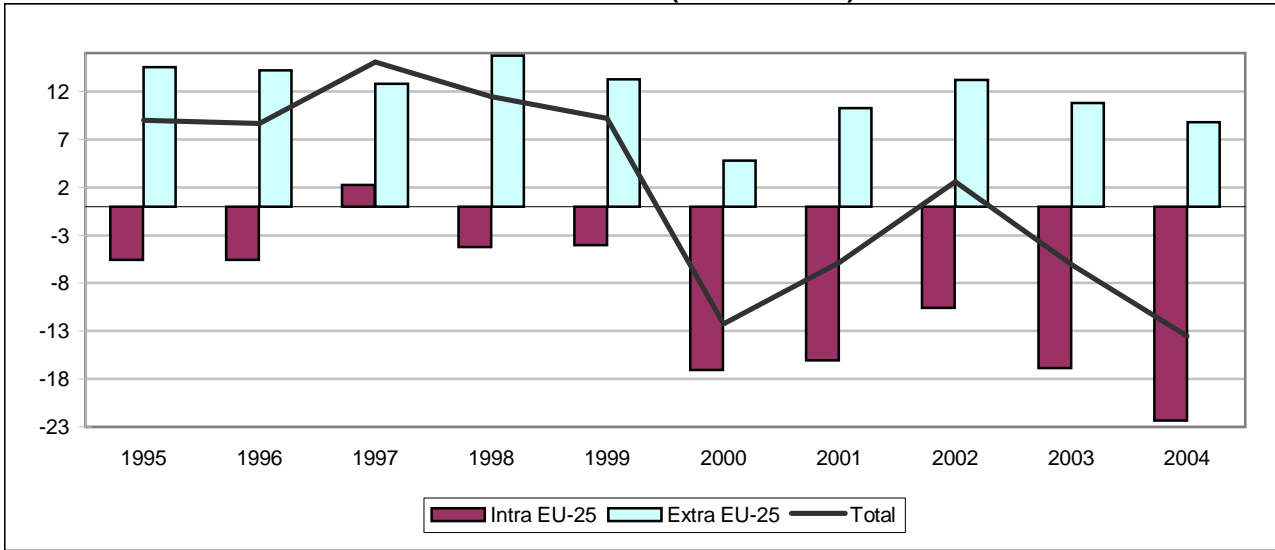

INTRA-EU (BN ECU/euro)

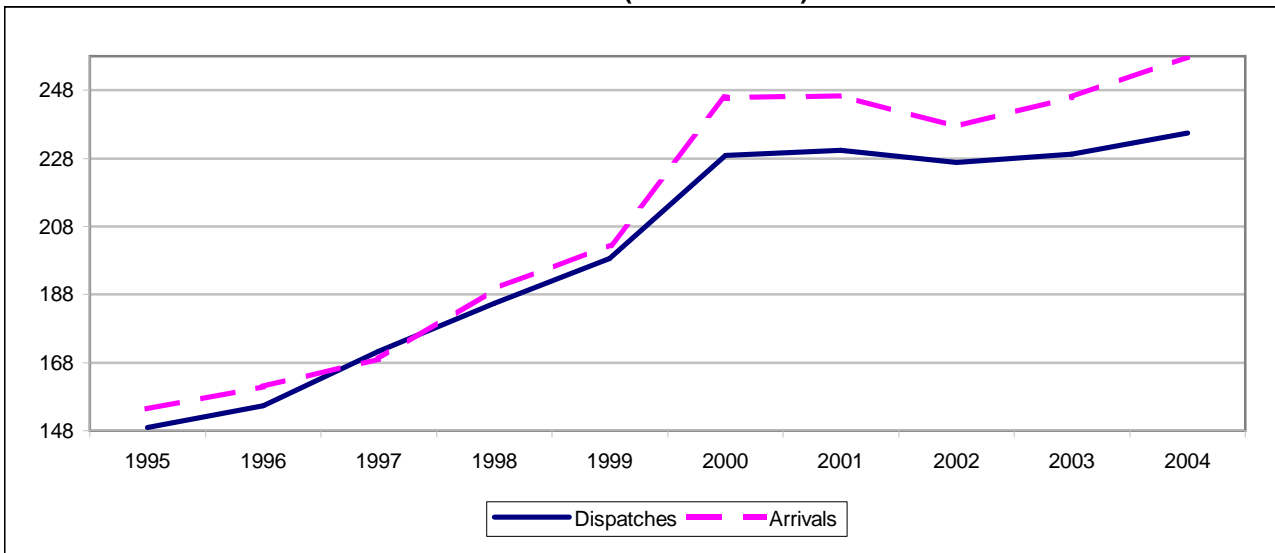

EXTRA-EU (BN ECU/euro)

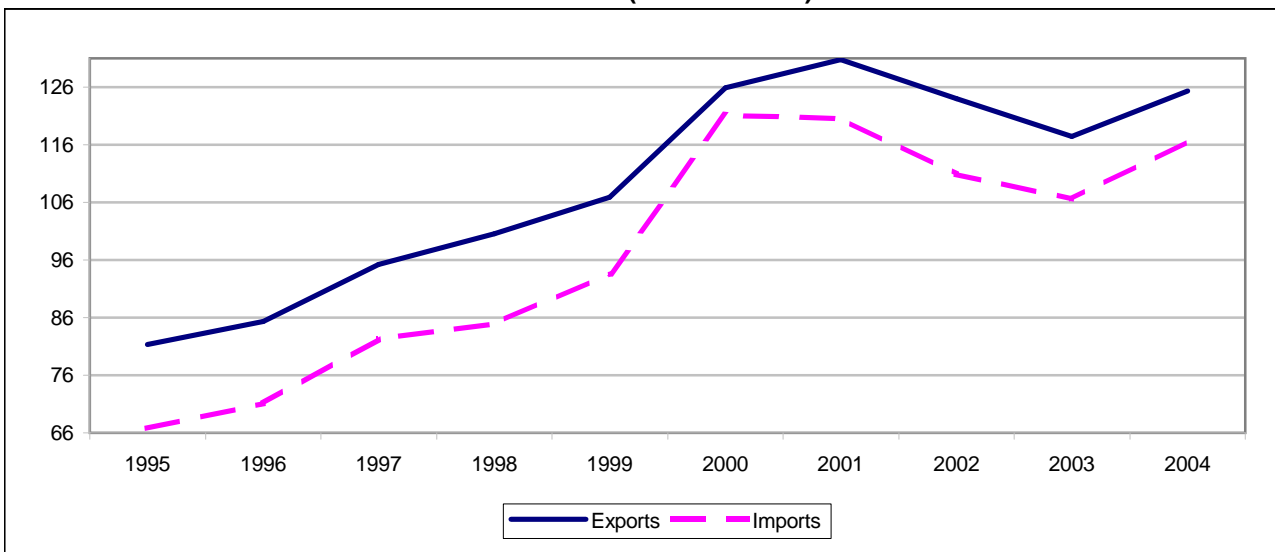

TRADE BALANCE

Value (Mio ECU/Euro)

Partner	1995	1996	1997	1998	1999	2000	2001	2002	2003	2004
INTRA-EU										
Intra EU-25	-5,544	-5,577	2,271	-4,236	-4,062	-17,067	-16,068	-10,582	-16,834	-22,329
Belgium ⁽¹⁾	-3,926	-3,633	-3,622	-5,594	-5,376	-8,564	-7,932	-7,916	-8,065	-10,879
Czech Republic	377	536	508	374	393	638	756	556	606	557
Denmark	-88	-9	-44	131	-68	-70	-239	-164	-226	-385
Germany	-4,091	-3,371	-3,242	-5,583	-8,009	-12,940	-14,928	-14,778	-15,909	-17,596
Estonia	4	-1	29	37	27	35	52	110	113	-89
Greece	1,254	1,407	1,721	1,791	2,393	2,107	2,017	1,977	2,005	2,869
Spain	2,297	2,713	4,286	5,043	7,029	8,128	8,404	8,070	7,246	6,538
Ireland	-1,827	-1,935	-1,778	-2,329	-2,656	-3,590	-2,237	-1,961	-2,755	-2,349
Italy	597	-1,215	549	-805	-724	-945	-1,191	761	-33	-463
Cyprus	82	135	123	164	223	253	247	333	246	274
Latvia	-6	-18	42	77	82	82	-27	64	73	-106
Lithuania	-8	10	6	-13	-49	-17	-104	-47	-84	-265
Luxembourg	:	:	:	:	9	32	-92	58	-164	-595
Hungary	95	95	145	184	83	48	224	331	267	259
Malta	-12	93	157	192	304	478	236	371	382	368
Netherlands	-4,764	-5,117	-5,120	-7,118	-7,511	-10,621	-11,638	-10,909	-11,475	-11,318
Austria	907	876	780	739	793	440	-168	-398	-428	99
Poland	324	689	1,036	1,363	1,493	1,423	1,576	1,696	1,599	1,272
Portugal	741	691	1,134	1,202	1,363	1,460	1,337	1,374	987	691
Slovenia	-8	132	473	354	437	387	415	352	216	420
Slovakia	45	116	167	114	37	38	188	229	166	141
Finland	-383	-351	-338	-410	-637	-921	-373	-593	-156	-108
Sweden	-159	299	490	504	207	196	414	311	46	-26
United Kingdom	3,004	2,280	4,767	5,347	5,778	4,564	6,653	9,110	8,161	7,694
EXTRA-EU										
Extra EU-25	14,544	14,200	12,822	15,707	13,236	4,801	10,229	13,180	10,822	8,784
Norway	-1,683	-2,333	-2,492	-1,831	-2,148	-5,801	-5,288	-4,167	-4,147	-4,982
Switzerland	2,470	2,804	2,632	2,400	3,263	2,836	2,567	2,243	2,639	1,266
Russia	-1,291	-1,355	-652	-606	-1,376	-2,662	-2,544	-2,675	-3,154	-3,955
Candidate countries	728	1,432	1,807	1,658	1,661	2,034	325	940	1,444	1,950
USA	-665	-656	-1,301	466	597	3,809	3,958	3,801	4,596	5,019
Canada	-57	297	862	1,016	1,707	757	1,193	692	513	817
China	-1,066	-1,731	-1,474	-2,011	-2,702	-4,734	-4,791	-4,864	-4,895	-6,282
Japan	-843	-407	-957	-1,480	-2,293	-3,003	-1,834	-1,077	-1,183	-1,380
Hong Kong	2,546	2,383	2,136	2,335	1,284	1,789	3,438	2,328	1,875	1,800
Mediterranean Basin	3,673	4,207	4,346	5,830	5,785	5,381	3,213	4,785	4,048	4,990
Latin America	809	1,319	1,996	3,231	2,332	2,643	3,081	2,465	1,012	638
OPEC	1,331	-49	354	1,448	1,131	-2,240	700	3,280	2,557	3,162
DAE	4,577	3,509	3,583	2,745	95	760	4,042	2,271	1,575	2,098
ACP	1,753	1,930	1,930	2,873	2,584	3,679	2,172	2,044	2,682	2,041

(1) Luxembourg with Belgium until 31.12.1998.

INTRA-EU

Year	Partner												
	Intra EU-25	BE(1)	CZ	DK	DE	EE	EL	ES	IE	IT	CY	LV	LT
EXPORTS / DISPATCHES													
Value (Mio ECU/Euro)													
1995	148,874	19,091	749	2,033	41,041	23	1,744	16,515	1,132	22,322	438	26	43
1996	155,319	19,982	999	2,169	41,178	35	1,917	18,476	1,189	22,055	344	38	76
1997	171,249	20,812	1,066	2,296	42,333	59	2,167	20,527	1,653	24,681	179	78	128
1998	185,405	21,441	1,110	2,478	46,955	73	2,243	24,130	1,869	25,823	209	102	146
1999	198,514	20,898	1,336	2,488	48,523	65	2,870	27,045	2,130	27,187	374	114	131
2000	228,778	23,838	1,834	2,742	55,232	92	2,607	31,955	3,099	30,822	584	143	189
2001	230,313	24,431	2,184	2,694	53,708	145	2,717	31,912	3,163	30,476	553	143	239
2002	226,780	24,091	2,148	2,825	52,673	164	2,664	31,563	3,047	31,484	474	141	285
2003	229,161	25,347	2,168	2,803	53,204	189	3,002	32,226	2,389	32,102	414	143	323
2004	235,453	25,978	2,330	2,718	54,178	162	3,470	34,074	2,745	32,364	311	140	314
Annual variation (%)													
00/99	15.2	14.1	37.3	10.2	13.8	41.5	-9.2	18.2	45.5	13.4	56.2	25.4	44.2
01/00	0.7	2.5	19.1	-1.8	-2.8	57.5	4.2	-0.1	2.0	-1.1	-5.3	0.2	26.3
02/01	-1.5	-1.4	-1.6	4.9	-1.9	13.0	-2.0	-1.1	-3.7	3.3	-14.3	-1.6	19.0
03/02	1.0	5.2	0.9	-0.8	1.0	15.3	12.7	5.3	-21.6	2.0	-12.8	1.8	13.4
04/03	2.7	2.5	7.5	-3.0	1.8	-14.1	15.6	2.6	14.9	0.8	-24.9	-2.5	-2.6
Share (%)													
1995	100.0	12.8	0.5	1.4	27.6	0.0	1.2	11.1	0.8	15.0	0.3	0.0	0.0
1998	100.0	11.6	0.6	1.3	25.3	0.0	1.2	13.0	1.0	13.9	0.1	0.1	0.1
1999	100.0	10.5	0.7	1.3	24.4	0.0	1.4	13.6	1.1	13.7	0.2	0.1	0.1
2000	100.0	10.4	0.8	1.2	24.1	0.0	1.1	14.0	1.4	13.5	0.3	0.1	0.1
2001	100.0	10.6	0.9	1.2	23.3	0.1	1.2	13.9	1.4	13.2	0.2	0.1	0.1
2002	100.0	10.6	0.9	1.2	23.2	0.1	1.2	13.9	1.3	13.9	0.2	0.1	0.1
2003	100.0	11.1	0.9	1.2	23.2	0.1	1.3	14.5	1.0	14.0	0.2	0.1	0.1
2004	100.0	11.0	1.0	1.2	23.0	0.1	1.5	14.5	1.2	13.7	0.1	0.1	0.1
IMPORTS / ARRIVALS													
Value (Mio ECU/Euro)													
1995	154,417	23,018	372	2,121	45,132	18	490	14,218	2,959	21,724	356	32	51
1996	160,896	23,615	463	2,178	44,549	36	510	15,763	3,124	23,270	209	56	66
1997	168,978	24,434	558	2,340	45,575	29	445	16,241	3,431	24,132	56	36	123
1998	189,641	27,035	736	2,346	52,538	36	452	19,087	4,198	26,628	45	25	159
1999	202,576	26,273	943	2,556	56,531	38	477	20,017	4,786	27,912	151	32	180
2000	245,845	32,402	1,196	2,811	68,173	57	499	23,827	6,689	31,767	332	60	206
2001	246,381	32,363	1,428	2,932	68,635	93	700	23,508	5,400	31,667	306	170	343
2002	237,362	32,007	1,592	2,989	67,450	54	687	23,493	5,007	30,723	141	76	332
2003	245,995	33,413	1,562	3,029	69,113	76	997	25,980	5,144	32,136	167	70	406
2004	257,782	36,857	1,773	3,103	71,774	252	601	27,536	5,095	32,827	36	246	580
Annual variation (%)													
00/99	21.4	23.3	26.8	10.0	20.6	49.0	4.8	19.0	39.8	13.8	119.2	88.4	14.5
01/00	0.2	-0.1	19.4	4.3	0.7	63.5	40.2	-1.3	-19.3	-0.3	-7.7	181.5	66.2
02/01	-3.7	-1.1	11.5	1.9	-1.7	-42.7	-1.9	-0.1	-7.3	-3.0	-53.9	-54.9	-3.2
03/02	3.6	4.4	-1.9	1.4	2.5	42.7	45.0	10.6	2.7	4.6	18.7	-8.2	22.5
04/03	4.8	10.3	13.5	2.4	3.8	229.5	-39.6	6.0	-1.0	2.2	-78.3	250.2	42.6
Share (%)													
1995	100.0	14.9	0.2	1.4	29.2	0.0	0.3	9.2	1.9	14.1	0.2	0.0	0.0
1998	100.0	14.3	0.4	1.2	27.7	0.0	0.2	10.1	2.2	14.0	0.0	0.0	0.1
1999	100.0	13.0	0.5	1.3	27.9	0.0	0.2	9.9	2.4	13.8	0.1	0.0	0.1
2000	100.0	13.2	0.5	1.1	27.7	0.0	0.2	9.7	2.7	12.9	0.1	0.0	0.1
2001	100.0	13.1	0.6	1.2	27.9	0.0	0.3	9.5	2.2	12.9	0.1	0.1	0.1
2002	100.0	13.5	0.7	1.3	28.4	0.0	0.3	9.9	2.1	12.9	0.1	0.0	0.1
2003	100.0	13.6	0.6	1.2	28.1	0.0	0.4	10.6	2.1	13.1	0.1	0.0	0.2
2004	100.0	14.3	0.7	1.2	27.8	0.1	0.2	10.7	2.0	12.7	0.0	0.1	0.2

(1) Luxembourg with Belgium until 31.12.1998.

INTRA-EU

Partner												Year
LU	HU	MT	NL	AT	PL	PT	SI	SK	FI	SE	UK	
EXPORTS / DISPATCHES												
Value (Mio ECU/Euro)												
:	517	202	10,214	2,607	1,083	3,102	566	193	1,049	2,898	21,284	1995
:	582	331	10,524	2,701	1,626	3,270	708	281	1,263	3,292	22,283	1996
:	821	376	11,882	2,728	2,065	3,970	883	337	1,175	3,713	27,319	1997
:	1,045	422	12,722	3,039	2,473	4,342	1,079	360	1,348	4,011	27,984	1998
1,444	1,139	492	13,607	3,227	2,710	4,683	925	339	1,377	4,194	30,375	1999
2,953	1,618	704	15,008	3,399	3,095	5,956	1,055	390	1,723	5,115	33,730	2000
2,638	1,865	480	14,226	3,481	3,512	7,478	1,093	534	1,895	4,938	35,039	2001
2,086	1,969	584	13,534	3,471	3,808	5,946	1,167	629	1,646	4,745	34,565	2002
2,775	1,964	600	13,137	3,233	3,957	6,328	1,225	653	1,876	4,460	32,641	2003
2,580	2,032	661	13,724	3,625	4,259	6,163	1,372	634	1,860	4,637	33,735	2004
Annual variation (%)												
104.5	42.1	43.0	10.3	5.3	14.2	27.2	14.1	14.9	25.1	22.0	11.0	00/99
-10.7	15.3	-31.7	-5.2	2.4	13.4	25.6	3.6	37.0	10.0	-3.5	3.9	01/00
-20.9	5.6	21.5	-4.9	-0.3	8.4	-20.5	6.8	17.8	-13.2	-3.9	-1.4	02/01
33.0	-0.3	2.8	-2.9	-6.8	3.9	6.4	5.0	3.7	14.0	-6.0	-5.6	03/02
-7.0	3.4	10.2	4.5	12.1	7.6	-2.6	12.0	-2.8	-0.8	4.0	3.4	04/03
Share (%)												
:	0.3	0.1	6.9	1.8	0.7	2.1	0.4	0.1	0.7	1.9	14.3	1995
:	0.6	0.2	6.9	1.6	1.3	2.3	0.6	0.2	0.7	2.2	15.1	1998
0.7	0.6	0.2	6.9	1.6	1.4	2.4	0.5	0.2	0.7	2.1	15.3	1999
1.3	0.7	0.3	6.6	1.5	1.4	2.6	0.5	0.2	0.8	2.2	14.7	2000
1.1	0.8	0.2	6.2	1.5	1.5	3.2	0.5	0.2	0.8	2.1	15.2	2001
0.9	0.9	0.3	6.0	1.5	1.7	2.6	0.5	0.3	0.7	2.1	15.2	2002
1.2	0.9	0.3	5.7	1.4	1.7	2.8	0.5	0.3	0.8	1.9	14.2	2003
1.1	0.9	0.3	5.8	1.5	1.8	2.6	0.6	0.3	0.8	2.0	14.3	2004
IMPORTS / ARRIVALS												
Value (Mio ECU/Euro)												
:	423	214	14,978	1,700	759	2,362	573	148	1,432	3,057	18,280	1995
:	488	238	15,641	1,825	937	2,579	575	164	1,614	2,993	20,003	1996
:	676	218	17,002	1,949	1,029	2,836	410	170	1,514	3,224	22,552	1997
:	861	231	19,840	2,299	1,110	3,140	726	246	1,758	3,507	22,637	1998
1,435	1,056	188	21,119	2,434	1,218	3,320	488	302	2,014	3,987	24,597	1999
2,921	1,570	225	25,629	2,958	1,672	4,496	668	351	2,644	4,919	29,166	2000
2,729	1,641	244	25,864	3,649	1,936	6,142	678	346	2,269	4,524	28,386	2001
2,028	1,638	213	24,443	3,868	2,113	4,572	815	400	2,239	4,433	25,455	2002
2,940	1,697	218	24,612	3,662	2,358	5,341	1,009	487	2,032	4,414	24,480	2003
3,175	1,773	293	25,042	3,526	2,987	5,473	952	494	1,968	4,662	26,041	2004
Annual variation (%)												
103.6	48.7	20.2	21.4	21.5	37.3	35.4	37.0	16.4	31.3	23.4	18.6	00/99
-6.6	4.5	8.3	0.9	23.3	15.8	36.6	1.5	-1.4	-14.2	-8.0	-2.7	01/00
-25.7	-0.2	-13.0	-5.5	6.0	9.1	-25.6	20.3	15.5	-1.3	-2.0	-10.3	02/01
44.9	3.6	2.6	0.7	-5.3	11.6	16.8	23.8	21.7	-9.3	-0.4	-3.8	03/02
8.0	4.4	34.3	1.7	-3.7	26.7	2.5	-5.6	1.4	-3.2	5.6	6.4	04/03
Share (%)												
:	0.3	0.1	9.7	1.1	0.5	1.5	0.4	0.1	0.9	2.0	11.8	1995
:	0.5	0.1	10.5	1.2	0.6	1.7	0.4	0.1	0.9	1.8	11.9	1998
0.7	0.5	0.1	10.4	1.2	0.6	1.6	0.2	0.1	1.0	2.0	12.1	1999
1.2	0.6	0.1	10.4	1.2	0.7	1.8	0.3	0.1	1.1	2.0	11.9	2000
1.1	0.7	0.1	10.5	1.5	0.8	2.5	0.3	0.1	0.9	1.8	11.5	2001
0.9	0.7	0.1	10.3	1.6	0.9	1.9	0.3	0.2	0.9	1.9	10.7	2002
1.2	0.7	0.1	10.0	1.5	1.0	2.2	0.4	0.2	0.8	1.8	10.0	2003
1.2	0.7	0.1	9.7	1.4	1.2	2.1	0.4	0.2	0.8	1.8	10.1	2004

FRANCE

EXTRA-EU

Years	Partner														
	Extra EU-25	Norway	Switzerland	Russia	Candidate countries	USA	Canada	China	Japan	Hong Kong	Mediterr. Basin	Latin America	OPEC	DAE	ACP

EXPORTS

Value (Mio ECU/Euro)

1995	81,371	895	8,805	1,423	2,370	13,684	1,468	2,028	4,335	2,960	10,791	4,272	7,709	10,392	6,598
1996	85,286	979	9,178	1,769	3,280	14,592	1,633	1,981	4,275	2,802	11,818	4,564	7,425	9,626	7,301
1997	95,182	1,426	9,391	2,338	3,784	17,981	2,294	3,107	4,376	2,621	13,235	5,881	8,599	10,926	7,374
1998	100,595	1,290	10,358	1,733	4,126	22,030	2,450	3,043	4,223	2,880	15,071	7,060	8,365	10,361	8,477
1999	106,915	1,212	12,546	1,370	4,584	24,086	3,229	3,217	4,331	1,835	15,790	6,319	8,758	8,341	8,165
2000	125,933	1,254	13,033	1,838	5,534	30,492	2,851	3,424	5,475	2,382	17,593	8,320	10,678	10,979	10,769
2001	130,762	1,230	12,727	2,443	4,440	30,931	3,314	3,552	5,488	3,964	17,032	8,852	13,309	12,595	10,100
2002	124,023	1,286	11,153	2,393	5,305	27,505	2,939	3,708	5,615	2,764	17,627	7,267	14,139	10,181	9,591
2003	117,409	1,255	11,184	2,823	5,816	23,213	2,489	4,697	5,386	2,219	17,510	5,846	14,029	9,156	9,380
2004	125,314	1,341	10,637	3,269	7,060	24,044	2,621	5,364	5,447	2,167	19,263	5,820	15,361	10,498	8,395

Annual variation (%)

00/99	17.8	3.5	3.9	34.2	20.7	26.6	-11.7	6.4	26.4	29.9	11.4	31.7	21.9	31.6	31.9
01/00	3.8	-1.9	-2.3	32.9	-19.8	1.4	16.2	3.7	0.3	66.4	-3.2	6.4	24.6	14.7	-6.2
02/01	-5.2	4.6	-12.4	-2.1	19.5	-11.1	-11.3	4.4	2.3	-30.3	3.5	-17.9	6.2	-19.2	-5.0
03/02	-5.3	-2.4	0.3	18.0	9.6	-15.6	-15.3	26.7	-4.1	-19.7	-0.7	-19.5	-0.8	-10.1	-2.2
04/03	6.7	6.8	-4.9	15.8	21.4	3.6	5.3	14.2	1.1	-2.4	10.0	-0.4	9.5	14.7	-10.5

Share (%)

1995	100.0	1.1	10.8	1.7	2.9	16.8	1.8	2.5	5.3	3.6	13.3	5.2	9.5	12.8	8.1
1998	100.0	1.3	10.3	1.7	4.1	21.9	2.4	3.0	4.2	2.9	15.0	7.0	8.3	10.3	8.4
1999	100.0	1.1	11.7	1.3	4.3	22.5	3.0	3.0	4.1	1.7	14.8	5.9	8.2	7.8	7.6
2000	100.0	1.0	10.3	1.5	4.4	24.2	2.3	2.7	4.3	1.9	14.0	6.6	8.5	8.7	8.6
2001	100.0	0.9	9.7	1.9	3.4	23.7	2.5	2.7	4.2	3.0	13.0	6.8	10.2	9.6	7.7
2002	100.0	1.0	9.0	1.9	4.3	22.2	2.4	3.0	4.5	2.2	14.2	5.9	11.4	8.2	7.7
2003	100.0	1.1	9.5	2.4	5.0	19.8	2.1	4.0	4.6	1.9	14.9	5.0	11.9	7.8	8.0
2004	100.0	1.1	8.5	2.6	5.6	19.2	2.1	4.3	4.3	1.7	15.4	4.6	12.3	8.4	6.7

IMPORTS

Value (Mio ECU/Euro)

1995	66,827	2,578	6,335	2,714	1,642	14,350	1,525	3,094	5,178	415	7,118	3,462	6,377	5,814	4,846
1996	71,086	3,312	6,374	3,123	1,847	15,248	1,336	3,713	4,681	419	7,611	3,245	7,473	6,117	5,371
1997	82,360	3,917	6,758	2,990	1,977	19,282	1,432	4,581	5,333	485	8,889	3,885	8,245	7,343	5,444
1998	84,888	3,121	7,959	2,339	2,468	21,564	1,435	5,054	5,703	545	9,241	3,829	6,916	7,615	5,605
1999	93,679	3,360	9,283	2,745	2,923	23,490	1,522	5,919	6,623	551	10,005	3,986	7,628	8,246	5,581
2000	121,131	7,055	10,197	4,501	3,500	26,683	2,094	8,158	8,477	593	12,213	5,677	12,918	10,219	7,090
2001	120,533	6,518	10,160	4,987	4,115	26,972	2,120	8,343	7,322	526	13,819	5,772	12,609	8,553	7,928
2002	110,843	5,454	8,910	5,068	4,365	23,703	2,247	8,572	6,692	436	12,842	4,802	10,859	7,910	7,547
2003	106,587	5,403	8,545	5,976	4,372	18,617	1,976	9,591	6,569	345	13,463	4,835	11,472	7,581	6,698
2004	116,530	6,323	9,371	7,224	5,110	19,025	1,804	11,646	6,827	367	14,273	5,182	12,199	8,400	6,354

Annual variation (%)

00/99	29.3	110.0	9.8	63.9	19.7	13.6	37.6	37.8	28.0	7.7	22.1	42.4	69.4	23.9	27.0
01/00	-0.5	-7.6	-0.4	10.8	17.6	1.1	1.2	2.3	-13.6	-11.4	13.2	1.7	-2.4	-16.3	11.8
02/01	-8.0	-16.3	-12.3	1.6	6.1	-12.1	6.0	2.7	-8.6	-17.1	-7.1	-16.8	-13.9	-7.5	-4.8
03/02	-3.8	-0.9	-4.1	17.9	0.2	-21.5	-12.1	11.9	-1.8	-21.0	4.8	0.7	5.6	-4.2	-11.2
04/03	9.3	17.0	9.7	20.9	16.9	2.2	-8.7	21.4	3.9	6.4	6.0	7.2	6.3	10.8	-5.1

Share (%)

1995	100.0	3.9	9.5	4.1	2.5	21.5	2.3	4.6	7.7	0.6	10.7	5.2	9.5	8.7	7.3
1998	100.0	3.7	9.4	2.8	2.9	25.4	1.7	6.0	6.7	0.6	10.9	4.5	8.1	9.0	6.6
1999	100.0	3.6	9.9	2.9	3.1	25.1	1.6	6.3	7.1	0.6	10.7	4.3	8.1	8.8	6.0
2000	100.0	5.8	8.4	3.7	2.9	22.0	1.7	6.7	7.0	0.5	10.1	4.7	10.7	8.4	5.9
2001	100.0	5.4	8.4	4.1	3.4	22.4	1.8	6.9	6.1	0.4	11.5	4.8	10.5	7.1	6.6
2002	100.0	4.9	8.0	4.6	3.9	21.4	2.0	7.7	6.0	0.4	11.6	4.3	9.8	7.1	6.8
2003	100.0	5.1	8.0	5.6	4.1	17.5	1.9	9.0	6.2	0.3	12.6	4.5	10.8	7.1	6.3
2004	100.0	5.4	8.0	6.2	4.4	16.3	1.5	10.0	5.9	0.3	12.2	4.4	10.5	7.2	5.5

IRELAND

TRADE BALANCE (BN ECU/euro)

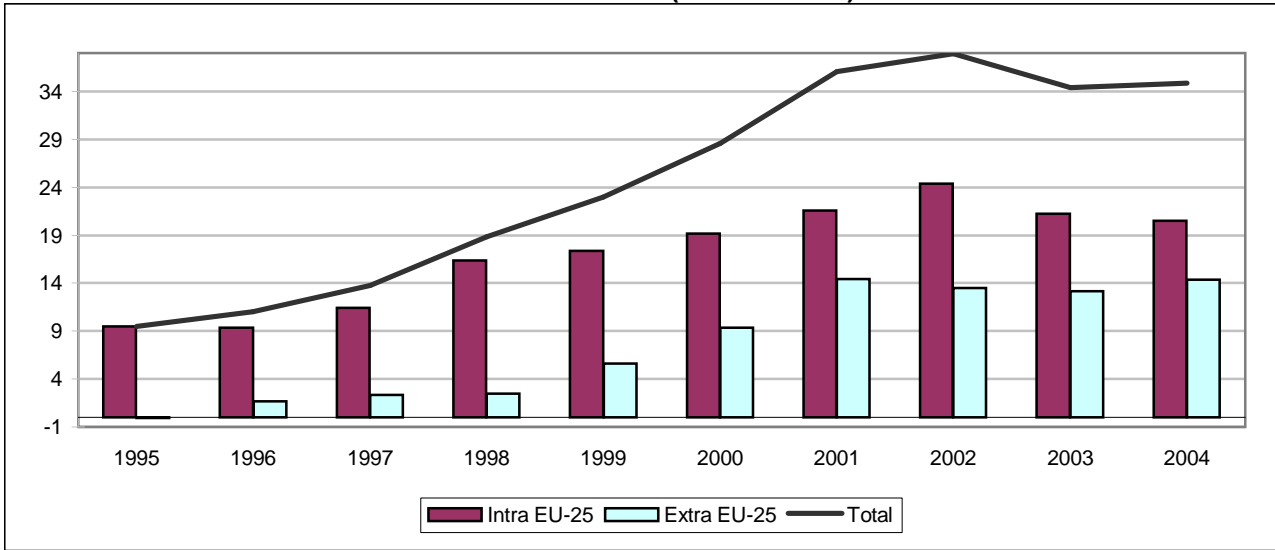

INTRA-EU (BN ECU/euro)

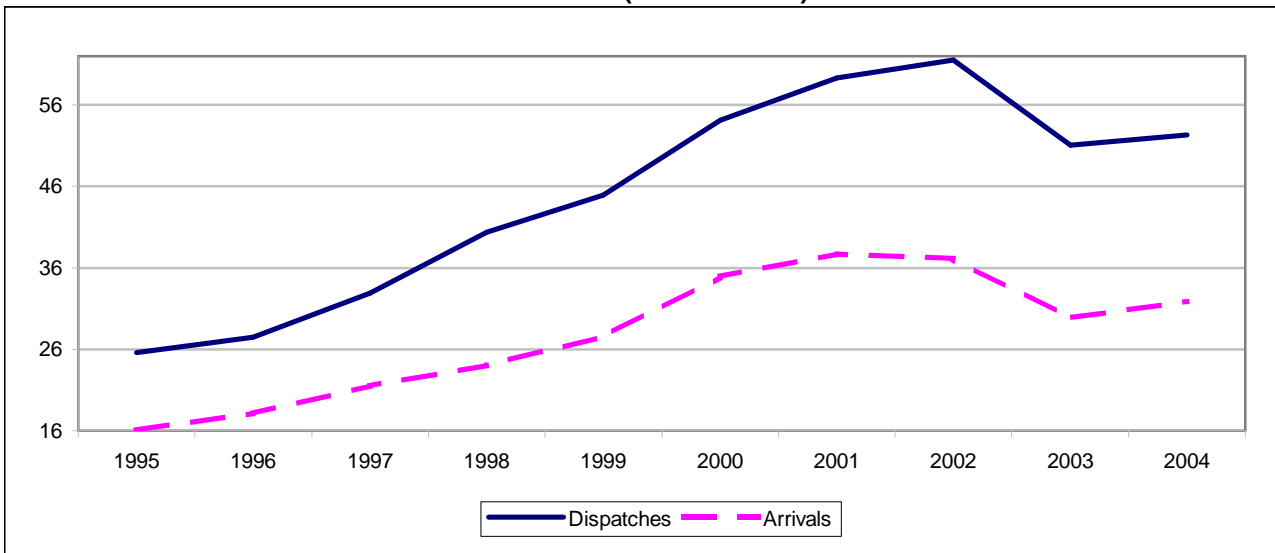

EXTRA-EU (BN ECU/euro)

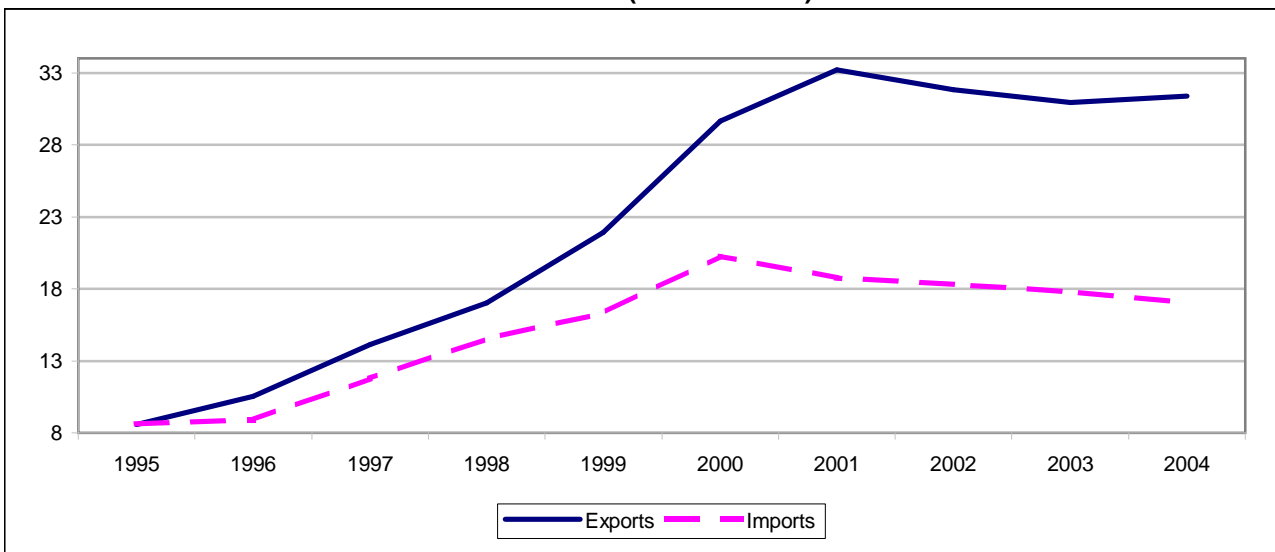

TRADE BALANCE

Value (Mio ECU/Euro)

Partner	1995	1996	1997	1998	1999	2000	2001	2002	2003	2004
INTRA-EU										
Intra EU-25	9,505	9,369	11,422	16,362	17,343	19,183	21,592	24,408	21,217	20,485
Belgium ⁽¹⁾	1,149	1,386	1,908	3,119	2,758	3,054	3,393	12,553	9,369	11,170
Czech Republic	58	70	74	87	149	249	158	80	-30	99
Denmark	251	290	278	316	257	-30	-76	-140	-338	-276
Germany	3,354	3,221	3,894	6,115	5,258	6,083	8,079	2,976	2,933	2,049
Estonia	5	7	8	12	4	11	25	9	-7	-7
Greece	192	206	135	133	215	265	285	288	270	293
Spain	611	561	867	1,126	1,333	1,403	1,672	1,639	1,768	1,854
France	2,290	2,127	2,154	3,305	3,863	3,833	2,852	2,591	3,240	2,984
Italy	885	889	960	1,281	1,722	2,132	2,224	2,702	2,825	2,824
Cyprus	17	18	35	18	18	37	26	22	17	19
Latvia	1	-4	-6	-3	-21	-20	-8	-10	-24	-15
Lithuania	1	8	13	4	2	-1	5	-10	-8	-17
Luxembourg	:	:	:	:	42	31	78	52	67	52
Hungary	41	50	40	-12	-108	-79	-145	-1	53	-0
Malta	15	20	20	19	15	18	14	11	11	8
Netherlands	1,547	1,676	2,135	1,911	2,678	2,712	2,161	1,431	2,216	1,705
Austria	155	126	124	237	303	341	250	117	143	217
Poland	54	79	112	179	184	274	213	171	125	161
Portugal	81	90	136	147	157	147	173	229	194	209
Slovenia	7	8	11	18	29	32	17	24	16	13
Slovakia	9	7	14	7	19	33	27	25	24	20
Finland	91	61	-11	29	268	96	107	-62	54	95
Sweden	414	341	394	722	677	783	909	824	773	504
United Kingdom	-1,094	-1,389	-1,444	-1,856	-1,906	-1,825	-553	-736	-1,661	-2,615
EXTRA-EU										
Extra EU-25	-52	1,672	2,335	2,493	5,616	9,370	14,449	13,522	13,145	14,369
Norway	19	78	3	109	70	-404	-208	-137	-107	-322
Switzerland	462	501	565	848	1,375	1,678	2,287	2,515	2,217	2,318
Russia	245	263	281	233	250	168	219	227	210	161
Candidate countries	49	78	111	125	169	364	207	243	188	171
USA	-1,170	-349	565	1,370	3,286	5,237	7,066	7,545	9,429	9,747
Canada	84	120	35	-14	-28	-119	-33	89	19	62
China	-178	-181	-260	-419	-360	-574	-376	-219	-517	-654
Japan	-184	-108	-542	-674	-192	1,006	1,562	976	340	866
Hong Kong	-27	68	134	137	-28	128	336	279	359	518
Mediterranean Basin	337	333	295	486	591	838	678	664	527	601
Latin America	181	188	301	365	361	399	747	417	270	353
OPEC	413	422	485	536	664	790	836	718	527	547
DAE	-910	-555	-680	-1,593	-1,615	-1,133	-86	-391	-710	-412
ACP	87	153	319	331	405	402	473	404	336	348

(1) Luxembourg with Belgium until 31.12.1998.

INTRA-EU

Year	Partner												
	Intra EU-25	BE(1)	CZ	DK	DE	EE	EL	ES	FR	IT	CY	LV	LT
EXPORTS / DISPATCHES													
Value (Mio ECU/Euro)													
1995	25,599	1,515	82	431	5,043	7	207	831	3,271	1,309	21	9	3
1996	27,518	1,806	102	493	5,076	9	221	884	3,212	1,401	21	11	14
1997	32,918	2,361	114	532	5,939	12	150	1,213	3,794	1,547	39	9	15
1998	40,369	3,650	136	580	8,561	16	153	1,527	4,799	1,939	23	10	9
1999	44,912	3,434	210	614	8,011	10	238	1,827	5,633	2,528	22	11	8
2000	54,167	4,105	353	620	9,393	26	294	2,122	6,341	3,317	43	17	12
2001	59,300	4,431	261	596	11,671	42	326	2,283	5,532	3,309	31	18	20
2002	61,527	13,548	198	545	6,732	32	330	2,241	4,687	3,598	30	16	17
2003	51,084	10,329	177	503	6,808	24	312	2,352	5,009	3,749	24	20	14
2004	52,360	12,316	196	501	6,428	13	326	2,426	5,032	3,797	24	17	7
Annual variation (%)													
00/99	20.6	19.5	67.8	1.1	17.2	155.3	23.6	16.1	12.6	31.2	90.8	53.2	51.2
01/00	9.5	7.9	-26.1	-4.0	24.2	60.7	10.9	7.6	-12.8	-0.2	-27.8	8.0	68.7
02/01	3.8	205.8	-24.0	-8.5	-42.3	-23.6	1.2	-1.9	-15.3	8.7	-3.3	-11.4	-15.0
03/02	-17.0	-23.8	-11.0	-7.6	1.1	-24.8	-5.5	5.0	6.9	4.2	-20.4	22.2	-21.8
04/03	2.5	19.2	11.3	-0.4	-5.6	-47.3	4.6	3.2	0.5	1.3	1.3	-14.7	-46.1
Share (%)													
1995	100.0	5.9	0.3	1.7	19.7	0.0	0.8	3.2	12.8	5.1	0.1	0.0	0.0
1998	100.0	9.0	0.3	1.4	21.2	0.0	0.4	3.8	11.9	4.8	0.1	0.0	0.0
1999	100.0	7.6	0.5	1.4	17.8	0.0	0.5	4.1	12.5	5.6	0.0	0.0	0.0
2000	100.0	7.6	0.7	1.1	17.3	0.0	0.5	3.9	11.7	6.1	0.1	0.0	0.0
2001	100.0	7.5	0.4	1.0	19.7	0.1	0.5	3.9	9.3	5.6	0.1	0.0	0.0
2002	100.0	22.0	0.3	0.9	10.9	0.1	0.5	3.6	7.6	5.8	0.0	0.0	0.0
2003	100.0	20.2	0.3	1.0	13.3	0.0	0.6	4.6	9.8	7.3	0.0	0.0	0.0
2004	100.0	23.5	0.4	1.0	12.3	0.0	0.6	4.6	9.6	7.3	0.0	0.0	0.0
IMPORTS / ARRIVALS													
Value (Mio ECU/Euro)													
1995	16,094	365	24	180	1,689	2	14	220	981	424	4	8	2
1996	18,149	420	31	203	1,855	3	15	323	1,085	512	3	15	5
1997	21,496	453	40	254	2,044	4	15	345	1,640	586	4	15	2
1998	24,007	531	49	263	2,446	3	20	401	1,495	658	5	13	5
1999	27,569	676	61	356	2,753	6	23	494	1,771	806	5	32	6
2000	34,984	1,051	105	650	3,311	15	29	719	2,507	1,185	5	36	13
2001	37,708	1,038	103	671	3,592	16	41	612	2,680	1,085	5	26	15
2002	37,119	995	119	684	3,756	23	42	602	2,097	895	7	26	27
2003	29,868	960	206	841	3,874	31	41	584	1,768	924	7	44	21
2004	31,874	1,146	97	778	4,379	20	33	573	2,048	974	5	32	24
Annual variation (%)													
00/99	26.9	55.5	70.5	82.5	20.2	142.2	27.9	45.6	41.6	47.1	16.7	13.2	123.6
01/00	7.8	-1.3	-1.3	3.2	8.5	12.7	43.3	-14.9	6.9	-8.5	-3.2	-29.7	18.4
02/01	-1.6	-4.2	15.0	2.0	4.6	40.2	1.0	-1.6	-21.8	-17.5	40.2	1.3	79.5
03/02	-19.5	-3.5	73.8	22.9	3.1	34.8	-0.9	-2.9	-15.7	3.2	-4.3	68.8	-20.9
04/03	6.7	19.4	-52.8	-7.5	13.0	-35.5	-18.8	-2.0	15.8	5.4	-35.0	-27.4	15.0
Share (%)													
1995	100.0	2.3	0.1	1.1	10.5	0.0	0.1	1.4	6.1	2.6	0.0	0.0	0.0
1998	100.0	2.2	0.2	1.1	10.2	0.0	0.1	1.7	6.2	2.7	0.0	0.1	0.0
1999	100.0	2.5	0.2	1.3	10.0	0.0	0.1	1.8	6.4	2.9	0.0	0.1	0.0
2000	100.0	3.0	0.3	1.9	9.5	0.0	0.1	2.1	7.2	3.4	0.0	0.1	0.0
2001	100.0	2.8	0.3	1.8	9.5	0.0	0.1	1.6	7.1	2.9	0.0	0.1	0.0
2002	100.0	2.7	0.3	1.8	10.1	0.1	0.1	1.6	5.6	2.4	0.0	0.1	0.1
2003	100.0	3.2	0.7	2.8	13.0	0.1	0.1	2.0	5.9	3.1	0.0	0.1	0.1
2004	100.0	3.6	0.3	2.4	13.7	0.1	0.1	1.8	6.4	3.1	0.0	0.1	0.1

(1) Luxembourg with Belgium until 31.12.1998.

INTRA-EU

Partner												Year
LU	HU	MT	NL	AT	PL	PT	SI	SK	FI	SE	UK	
EXPORTS / DISPATCHES												
Value (Mio ECU/Euro)												
:	54	19	2,377	214	104	138	13	14	222	658	8,762	1995
:	63	23	2,604	193	137	162	12	16	212	691	8,682	1996
:	75	26	3,344	198	179	205	16	20	242	752	11,675	1997
:	93	22	3,220	316	244	232	21	19	284	1,076	12,872	1998
53	170	21	4,158	408	263	249	34	31	522	1,093	14,649	1999
39	226	22	4,684	464	368	257	45	48	405	1,335	17,066	2000
91	169	17	4,237	407	325	302	29	39	406	1,354	21,397	2001
77	143	17	3,489	335	284	362	35	40	303	1,202	22,488	2002
106	136	15	4,168	330	259	309	30	40	295	1,173	14,875	2003
103	141	10	3,818	361	257	336	25	36	297	966	14,830	2004
Annual variation (%)												
-26.3	32.6	8.1	12.6	13.6	39.8	3.2	31.7	53.0	-22.4	22.1	16.5	00/99
133.4	-25.0	-26.2	-9.5	-12.2	-11.5	17.8	-34.0	-19.0	0.2	1.4	25.4	01/00
-15.8	-15.3	0.2	-17.7	-17.7	-12.6	19.8	18.7	3.9	-25.3	-11.2	5.1	02/01
38.0	-5.0	-8.8	19.5	-1.6	-8.9	-14.7	-15.1	0.8	-2.7	-2.5	-33.9	03/02
-2.9	3.4	-31.2	-8.4	9.5	-0.7	8.6	-17.1	-10.8	0.7	-17.6	-0.3	04/03
Share (%)												
:	0.2	0.1	9.3	0.8	0.4	0.5	0.1	0.1	0.9	2.6	34.2	1995
:	0.2	0.1	8.0	0.8	0.6	0.6	0.1	0.0	0.7	2.7	31.9	1998
0.1	0.4	0.0	9.3	0.9	0.6	0.6	0.1	0.1	1.2	2.4	32.6	1999
0.1	0.4	0.0	8.6	0.9	0.7	0.5	0.1	0.1	0.7	2.5	31.5	2000
0.2	0.3	0.0	7.1	0.7	0.5	0.5	0.0	0.1	0.7	2.3	36.1	2001
0.1	0.2	0.0	5.7	0.5	0.5	0.6	0.1	0.1	0.5	2.0	36.5	2002
0.2	0.3	0.0	8.2	0.6	0.5	0.6	0.1	0.1	0.6	2.3	29.1	2003
0.2	0.3	0.0	7.3	0.7	0.5	0.6	0.0	0.1	0.6	1.8	28.3	2004
IMPORTS / ARRIVALS												
Value (Mio ECU/Euro)												
:	12	4	829	59	49	57	6	4	131	244	9,856	1995
:	13	3	928	67	58	72	4	9	151	350	10,071	1996
:	35	5	1,209	74	67	69	4	6	253	359	13,120	1997
:	106	4	1,309	79	64	85	3	11	256	354	14,728	1998
11	278	6	1,480	105	79	92	5	13	254	416	16,555	1999
8	304	5	1,972	123	94	109	13	14	309	552	18,891	2000
13	314	2	2,076	157	112	129	12	11	299	445	21,950	2001
25	144	5	2,057	219	113	134	11	15	365	379	23,223	2002
39	83	4	1,952	187	134	115	13	16	241	399	16,537	2003
50	141	3	2,113	145	97	127	12	16	202	462	17,445	2004
Annual variation (%)												
-20.7	9.3	-12.3	33.2	17.0	17.8	19.3	138.7	13.7	21.9	32.8	14.1	00/99
58.7	3.2	-51.9	5.3	27.7	19.8	18.1	-5.2	-20.2	-3.5	-19.4	16.2	01/00
84.7	-54.2	121.7	-0.9	38.8	0.9	3.7	-6.2	31.5	22.3	-15.0	5.8	02/01
57.2	-42.3	-27.0	-5.1	-14.7	18.7	-13.8	19.2	9.6	-34.1	5.5	-28.8	03/02
31.0	70.0	-30.9	8.2	-22.5	-27.9	9.9	-10.2	-1.3	-16.1	15.8	5.5	04/03
Share (%)												
:	0.1	0.0	5.2	0.4	0.3	0.4	0.0	0.0	0.8	1.5	61.2	1995
:	0.4	0.0	5.5	0.3	0.3	0.4	0.0	0.0	1.1	1.5	61.3	1998
0.0	1.0	0.0	5.4	0.4	0.3	0.3	0.0	0.0	0.9	1.5	60.0	1999
0.0	0.9	0.0	5.6	0.4	0.3	0.3	0.0	0.0	0.9	1.6	54.0	2000
0.0	0.8	0.0	5.5	0.4	0.3	0.3	0.0	0.0	0.8	1.2	58.2	2001
0.1	0.4	0.0	5.5	0.6	0.3	0.4	0.0	0.0	1.0	1.0	62.6	2002
0.1	0.3	0.0	6.5	0.6	0.5	0.4	0.0	0.1	0.8	1.3	55.4	2003
0.2	0.4	0.0	6.6	0.5	0.3	0.4	0.0	0.1	0.6	1.5	54.7	2004

EXTRA-EU

Years	Partner														
	Extra EU-25	Norway	Switzerland	Russia	Candidate countries	USA	Canada	China	Japan	Hong Kong	Mediterr. Basin	Latin America	OPEC	DAE	ACP

EXPORTS

Value (Mio ECU/Euro)

1995	29,352	524	2,300	804	984	4,747	370	674	1,650	906	4,515	1,601	1,758	3,176	1,600
1996	30,125	550	2,425	1,047	1,350	5,840	438	694	1,915	1,032	5,079	1,572	1,857	3,513	1,762
1997	36,075	620	2,604	1,398	1,645	7,598	542	765	1,829	1,295	6,069	1,971	2,311	3,914	1,996
1998	34,894	708	2,642	1,043	1,737	8,519	648	746	1,542	939	5,792	1,969	2,205	2,773	2,037
1999	36,099	717	2,436	636	1,583	8,756	721	888	1,990	1,135	6,128	1,684	2,134	3,160	1,941
2000	47,787	727	3,081	944	2,539	11,924	842	1,340	2,420	1,643	8,092	2,490	2,761	4,434	2,455
2001	47,453	735	3,069	1,210	1,990	11,847	892	1,691	2,197	1,524	6,831	2,759	3,397	4,255	2,479
2002	56,685	804	2,866	1,259	2,392	17,783	1,513	2,010	2,225	1,754	7,294	2,638	3,562	4,475	2,537
2003	52,168	784	2,637	1,307	2,737	15,187	1,462	2,274	2,207	1,573	6,701	2,224	3,199	3,965	2,427
2004	57,328	958	2,648	1,650	3,374	16,065	1,477	2,355	2,705	1,651	8,107	2,521	3,698	4,286	2,617

Annual variation (%)

00/99	32.4	1.4	26.5	48.5	60.3	36.2	16.8	50.9	21.6	44.7	32.1	47.8	29.4	40.3	26.5
01/00	-0.7	1.2	-0.4	28.2	-21.6	-0.6	5.9	26.2	-9.2	-7.2	-15.6	10.8	23.1	-4.0	1.0
02/01	19.5	9.3	-6.6	4.0	20.2	50.1	69.7	18.8	1.3	15.1	6.8	-4.4	4.9	5.2	2.4
03/02	-8.0	-2.5	-8.0	3.8	14.4	-14.6	-3.4	13.1	-0.8	-10.3	-8.1	-15.7	-10.2	-11.4	-4.3
04/03	9.9	22.3	0.4	26.2	23.3	5.8	1.0	3.6	22.6	5.0	21.0	13.4	15.6	8.1	7.8

Share (%)

1995	100.0	1.8	7.8	2.7	3.4	16.2	1.3	2.3	5.6	3.1	15.4	5.5	6.0	10.8	5.5
1998	100.0	2.0	7.6	3.0	5.0	24.4	1.9	2.1	4.4	2.7	16.6	5.6	6.3	7.9	5.8
1999	100.0	2.0	6.7	1.8	4.4	24.3	2.0	2.5	5.5	3.1	17.0	4.7	5.9	8.8	5.4
2000	100.0	1.5	6.4	2.0	5.3	25.0	1.8	2.8	5.1	3.4	16.9	5.2	5.8	9.3	5.1
2001	100.0	1.5	6.5	2.6	4.2	25.0	1.9	3.6	4.6	3.2	14.4	5.8	7.2	9.0	5.2
2002	100.0	1.4	5.1	2.2	4.2	31.4	2.7	3.5	3.9	3.1	12.9	4.7	6.3	7.9	4.5
2003	100.0	1.5	5.1	2.5	5.2	29.1	2.8	4.4	4.2	3.0	12.8	4.3	6.1	7.6	4.7
2004	100.0	1.7	4.6	2.9	5.9	28.0	2.6	4.1	4.7	2.9	14.1	4.4	6.5	7.5	4.6

IMPORTS

Value (Mio ECU/Euro)

1995	32,911	905	1,671	1,159	643	7,833	913	1,516	3,558	278	2,393	2,522	1,212	2,483	3,510
1996	34,175	950	1,598	1,115	627	8,862	868	1,830	3,299	267	2,725	2,633	1,355	2,516	3,783
1997	39,313	1,028	1,592	1,325	779	11,070	998	2,288	3,512	396	3,312	2,764	1,746	2,986	3,765
1998	41,375	971	1,572	973	1,055	11,970	987	2,388	3,937	370	3,446	3,120	1,775	3,299	3,453
1999	43,237	939	1,412	1,022	1,120	11,648	1,178	2,952	4,786	417	3,657	2,996	1,860	3,598	3,654
2000	56,801	1,963	1,679	1,614	1,632	14,399	1,520	4,011	5,949	775	5,152	3,767	2,914	5,236	4,419
2001	56,554	2,186	1,743	1,897	1,695	13,945	1,478	4,316	5,713	777	4,803	3,939	2,565	5,382	4,282
2002	57,513	1,658	1,641	1,851	1,682	13,814	1,101	4,747	6,643	1,035	5,506	3,919	3,319	4,949	4,490
2003	55,693	1,923	1,556	2,257	2,067	12,365	1,072	5,481	6,706	500	5,274	3,897	3,638	4,209	3,484
2004	63,452	2,139	1,756	3,134	2,914	13,214	1,051	6,758	7,020	674	6,229	4,173	4,333	4,512	4,207

Annual variation (%)

00/99	31.4	108.9	18.9	57.9	45.7	23.6	29.0	35.8	24.3	85.7	40.9	25.8	56.7	45.5	20.9
01/00	-0.4	11.4	3.8	17.6	3.9	-3.2	-2.8	7.6	-4.0	0.2	-6.8	4.6	-12.0	2.8	-3.1
02/01	1.7	-24.1	-5.8	-2.4	-0.8	-0.9	-25.5	10.0	16.3	33.3	14.6	-0.5	29.4	-8.0	4.9
03/02	-3.2	15.9	-5.2	22.0	22.9	-10.5	-2.7	15.5	0.9	-51.7	-4.2	-0.6	9.6	-14.9	-22.4
04/03	13.9	11.2	12.9	38.8	41.0	6.9	-1.9	23.3	4.7	34.6	18.1	7.1	19.1	7.2	20.8

Share (%)

1995	100.0	2.8	5.1	3.5	2.0	23.8	2.8	4.6	10.8	0.8	7.3	7.7	3.7	7.5	10.7
1998	100.0	2.3	3.8	2.4	2.5	28.9	2.4	5.8	9.5	0.9	8.3	7.5	4.3	8.0	8.3
1999	100.0	2.2	3.3	2.4	2.6	26.9	2.7	6.8	11.1	1.0	8.5	6.9	4.3	8.3	8.5
2000	100.0	3.5	3.0	2.8	2.9	25.3	2.7	7.1	10.5	1.4	9.1	6.6	5.1	9.2	7.8
2001	100.0	3.9	3.1	3.4	3.0	24.7	2.6	7.6	10.1	1.4	8.5	7.0	4.5	9.5	7.6
2002	100.0	2.9	2.9	3.2	2.9	24.0	1.9	8.3	11.6	1.8	9.6	6.8	5.8	8.6	7.8
2003	100.0	3.5	2.8	4.1	3.7	22.2	1.9	9.8	12.0	0.9	9.5	7.0	6.5	7.6	6.3
2004	100.0	3.4	2.8	4.9	4.6	20.8	1.7	10.7	11.1	1.1	9.8	6.6	6.8	7.1	6.6

TRADE BALANCE (BN ECU/euro)

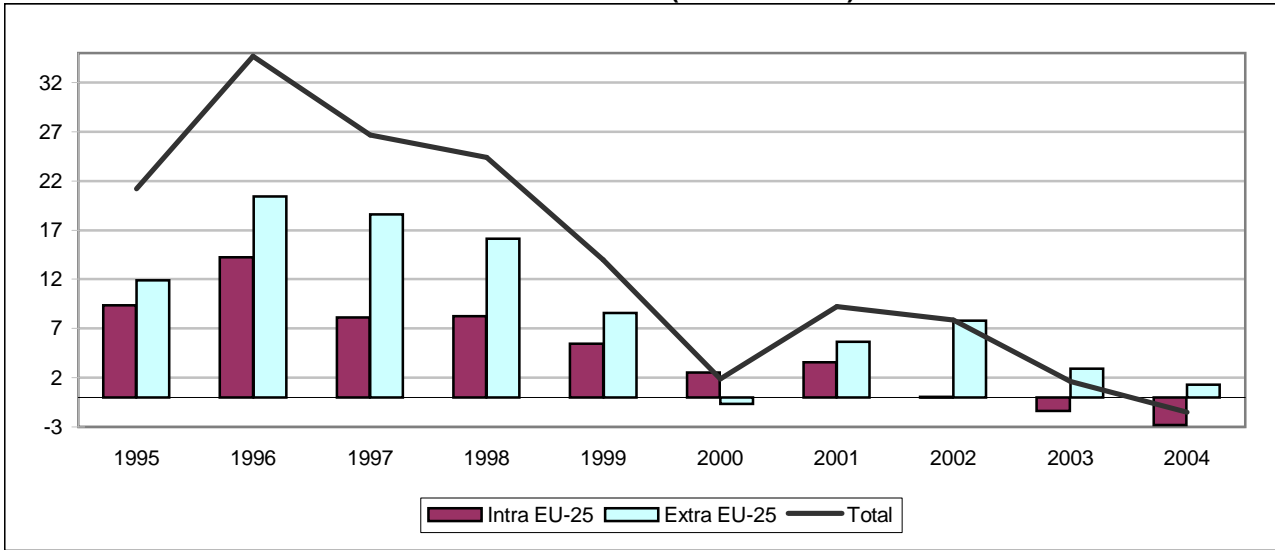

INTRA-EU (BN ECU/euro)

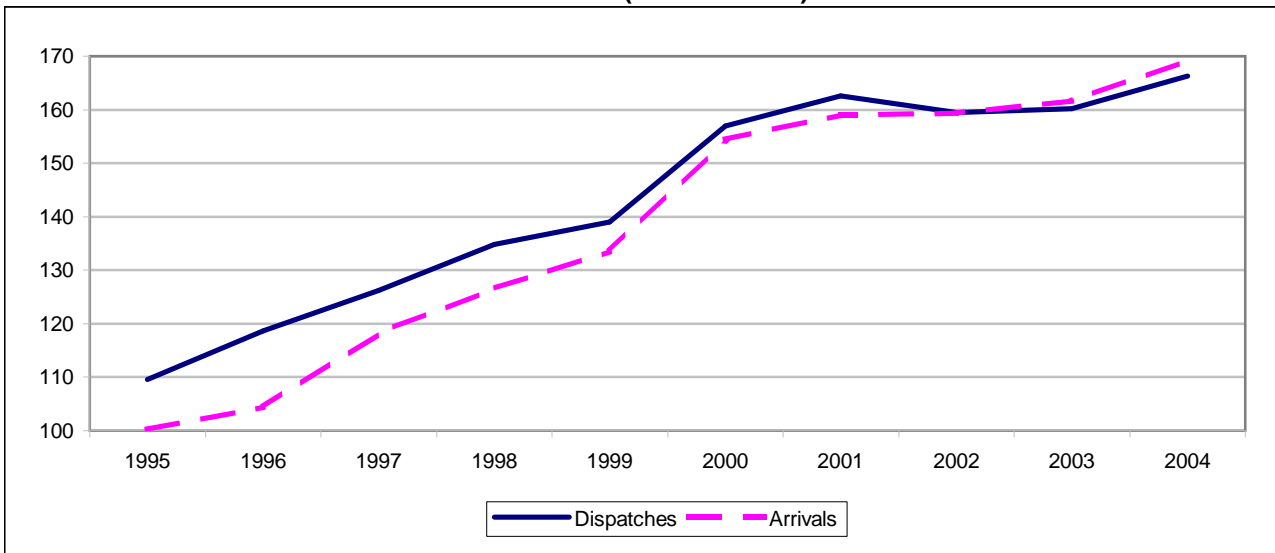

EXTRA-EU (BN ECU/euro)

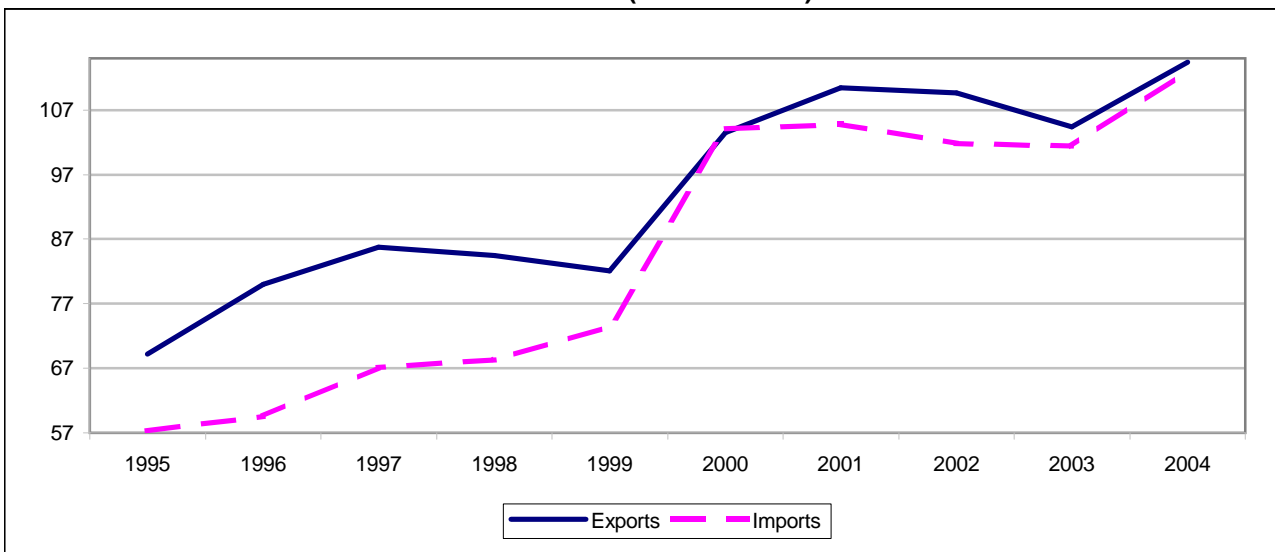

TRADE BALANCE

Value (Mio ECU/Euro)

Partner	1995	1996	1997	1998	1999	2000	2001	2002	2003	2004
INTRA-EU										
Intra EU-25	9,355	14,269	8,113	8,234	5,444	2,542	3,564	65	-1,345	-2,800
Belgium ⁽¹⁾	-2,488	-2,466	-2,904	-3,413	-2,801	-3,253	-3,244	-3,159	-4,105	-5,553
Czech Republic	399	769	577	412	451	558	747	627	891	909
Denmark	94	151	185	135	184	279	259	268	46	81
Germany	3,328	4,206	1,430	-520	-2,720	-5,913	-6,981	-9,581	-10,288	-12,509
Estonia	27	43	68	82	59	74	112	166	114	133
Greece	2,238	2,524	2,955	3,280	3,175	4,085	4,031	4,452	4,370	4,810
Spain	2,394	2,831	2,228	3,895	5,218	5,586	5,775	5,252	6,182	7,339
France	1,805	3,093	1,295	2,507	2,692	3,514	4,042	3,174	3,082	3,870
Ireland	-746	-852	-1,076	-1,268	-1,836	-1,619	-1,996	-2,171	-2,692	-2,887
Cyprus	266	274	272	306	310	388	366	367	420	599
Latvia	21	48	73	89	76	96	168	168	207	164
Lithuania	14	61	102	100	96	118	260	323	357	236
Luxembourg	:	:	:	:	-301	-387	-351	-415	-672	-601
Hungary	103	208	319	431	424	719	1,043	809	1,023	305
Malta	508	514	583	558	518	680	648	705	769	555
Netherlands	-3,171	-3,689	-5,362	-5,725	-6,598	-8,436	-9,308	-8,473	-8,975	-10,146
Austria	534	888	524	260	70	-245	-544	-1,212	-1,347	-506
Poland	969	1,621	1,940	1,950	1,790	1,755	2,044	1,883	1,895	1,410
Portugal	1,838	1,822	1,989	2,226	2,381	2,528	2,384	1,995	1,982	1,998
Slovenia	552	670	681	601	578	741	833	749	702	814
Slovakia	-43	90	70	-62	-266	-426	-320	-161	-4	-221
Finland	-120	75	-25	-281	-548	-1,110	-471	-242	-502	-126
Sweden	-423	-293	-483	-640	-807	-1,188	-979	-928	-865	-978
United Kingdom	1,387	1,929	2,674	3,309	3,298	3,851	4,934	5,391	5,978	7,400
EXTRA-EU										
Extra EU-25	11,879	20,407	18,590	16,150	8,562	-636	5,669	7,772	2,949	1,287
Norway	134	259	462	546	349	149	21	-868	-1,036	-638
Switzerland	491	1,058	81	-254	-134	180	236	-368	933	2,439
Russia	-896	334	-377	-544	-2,487	-5,815	-4,997	-4,113	-4,383	-4,727
Candidate countries	1,600	2,786	3,252	2,788	1,487	3,023	1,433	1,897	2,287	2,815
USA	5,267	6,427	7,673	9,211	10,524	13,142	13,351	13,255	11,698	12,382
Canada	252	-34	122	299	473	421	1,023	1,222	1,165	1,079
China	-983	-966	-1,666	-2,490	-3,167	-4,647	-4,209	-4,290	-5,702	-7,382
Japan	640	1,245	439	-624	-1,649	-2,083	-1,573	-826	-947	-1,186
Hong Kong	2,779	3,285	3,320	2,483	2,257	2,872	2,882	2,668	2,213	2,385
Mediterranean Basin	2,428	3,164	1,535	2,928	441	-3,512	-3,666	-1,722	-2,270	-2,986
Latin America	1,947	3,299	4,085	4,098	3,298	2,419	2,516	1,197	173	-180
OPEC	-1,568	-1,864	-4,469	-2,340	-3,694	-12,209	-7,824	-4,737	-6,591	-8,219
DAE	5,310	6,707	5,998	1,617	1,649	2,716	3,539	3,274	2,202	1,547
ACP	-1,532	-1,227	-1,232	-292	-1,202	-808	-413	-477	147	-207

(1) Luxembourg with Belgium until 31.12.1998.

INTRA-EU

Year	Partner												
	Intra EU-25	BE(1)	CZ	DK	DE	EE	EL	ES	FR	IE	CY	LV	LT
EXPORTS / DISPATCHES													
Value (Mio ECU/Euro)													
1995	109,571	5,079	1,006	1,547	33,545	42	3,392	8,603	23,141	719	278	41	72
1996	118,684	5,415	1,365	1,668	34,552	62	3,746	9,660	24,704	797	285	63	122
1997	126,264	5,774	1,333	1,760	34,923	88	4,174	11,055	25,948	779	290	91	171
1998	134,825	6,010	1,300	1,852	36,489	105	4,387	12,834	28,299	894	315	127	184
1999	138,985	5,955	1,340	1,895	36,965	93	4,620	14,250	29,176	1,094	337	116	175
2000	156,939	7,208	1,692	2,048	39,558	117	5,414	16,355	33,196	1,890	413	149	221
2001	162,522	8,300	2,144	2,166	40,096	165	5,394	16,955	33,691	1,596	383	218	374
2002	159,436	8,293	2,165	2,090	37,256	217	5,721	17,354	33,069	1,464	387	230	440
2003	160,232	7,190	2,521	1,972	37,233	169	5,832	18,911	33,033	1,391	439	270	497
2004	166,336	6,987	2,618	2,121	38,186	176	6,241	20,244	34,624	1,366	621	215	385
Annual variation (%)													
00/99	12.9	21.0	26.3	8.1	7.0	25.1	17.2	14.8	13.8	72.8	22.6	27.7	26.2
01/00	3.6	15.2	26.7	5.7	1.4	41.3	-0.4	3.7	1.5	-15.5	-7.3	46.8	69.7
02/01	-1.9	-0.1	1.0	-3.5	-7.1	31.7	6.0	2.4	-1.8	-8.3	1.3	5.5	17.5
03/02	0.5	-13.3	16.5	-5.6	-0.1	-22.1	2.0	9.0	-0.1	-5.0	13.3	17.4	12.9
04/03	3.8	-2.8	3.9	7.6	2.6	4.0	7.0	7.0	4.8	-1.8	41.6	-20.4	-22.5
Share (%)													
1995	100.0	4.6	0.9	1.4	30.6	0.0	3.1	7.9	21.1	0.7	0.3	0.0	0.1
1998	100.0	4.5	1.0	1.4	27.1	0.1	3.3	9.5	21.0	0.7	0.2	0.1	0.1
1999	100.0	4.3	1.0	1.4	26.6	0.1	3.3	10.3	21.0	0.8	0.2	0.1	0.1
2000	100.0	4.6	1.1	1.3	25.2	0.1	3.4	10.4	21.2	1.2	0.3	0.1	0.1
2001	100.0	5.1	1.3	1.3	24.7	0.1	3.3	10.4	20.7	1.0	0.2	0.1	0.2
2002	100.0	5.2	1.4	1.3	23.4	0.1	3.6	10.9	20.7	0.9	0.2	0.1	0.3
2003	100.0	4.5	1.6	1.2	23.2	0.1	3.6	11.8	20.6	0.9	0.3	0.2	0.3
2004	100.0	4.2	1.6	1.3	23.0	0.1	3.8	12.2	20.8	0.8	0.4	0.1	0.2
IMPORTS / ARRIVALS													
Value (Mio ECU/Euro)													
1995	100,216	7,566	606	1,453	30,217	15	1,153	6,209	21,336	1,465	12	20	58
1996	104,415	7,881	596	1,517	30,346	19	1,222	6,828	21,612	1,648	11	15	61
1997	118,151	8,679	755	1,575	33,492	20	1,219	8,827	24,653	1,855	18	18	69
1998	126,591	9,423	888	1,717	37,009	23	1,107	8,939	25,793	2,161	9	38	84
1999	133,541	8,756	888	1,711	39,684	35	1,444	9,032	26,484	2,930	27	40	79
2000	154,397	10,461	1,134	1,769	45,471	43	1,329	10,769	29,682	3,509	25	53	102
2001	158,957	11,544	1,397	1,907	47,077	53	1,363	11,181	29,648	3,592	17	50	114
2002	159,370	11,451	1,538	1,821	46,837	52	1,269	12,102	29,895	3,635	21	62	117
2003	161,577	11,295	1,631	1,925	47,521	56	1,463	12,729	29,951	4,082	19	63	139
2004	169,136	12,540	1,709	2,040	50,695	43	1,431	12,905	30,753	4,253	22	52	148
Annual variation (%)													
00/99	15.6	19.5	27.6	3.4	14.6	23.9	-8.0	19.2	12.1	19.7	-6.4	31.0	30.0
01/00	3.0	10.4	23.2	7.8	3.5	23.8	2.6	3.8	-0.1	2.4	-33.5	-5.5	11.1
02/01	0.3	-0.8	10.1	-4.5	-0.5	-3.2	-7.0	8.2	0.8	1.2	25.3	24.3	2.3
03/02	1.4	-1.4	6.0	5.7	1.5	8.1	15.3	5.2	0.2	12.3	-9.0	0.9	19.7
04/03	4.7	11.0	4.8	6.0	6.7	-22.4	-2.2	1.4	2.7	4.2	18.2	-17.8	6.5
Share (%)													
1995	100.0	7.5	0.6	1.5	30.2	0.0	1.2	6.2	21.3	1.5	0.0	0.0	0.1
1998	100.0	7.4	0.7	1.4	29.2	0.0	0.9	7.1	20.4	1.7	0.0	0.0	0.1
1999	100.0	6.6	0.7	1.3	29.7	0.0	1.1	6.8	19.8	2.2	0.0	0.0	0.1
2000	100.0	6.8	0.7	1.1	29.5	0.0	0.9	7.0	19.2	2.3	0.0	0.0	0.1
2001	100.0	7.3	0.9	1.2	29.6	0.0	0.9	7.0	18.7	2.3	0.0	0.0	0.1
2002	100.0	7.2	1.0	1.1	29.4	0.0	0.8	7.6	18.8	2.3	0.0	0.0	0.1
2003	100.0	7.0	1.0	1.2	29.4	0.0	0.9	7.9	18.5	2.5	0.0	0.0	0.1
2004	100.0	7.4	1.0	1.2	30.0	0.0	0.8	7.6	18.2	2.5	0.0	0.0	0.1

(1) Luxembourg with Belgium until 31.12.1998.

INTRA-EU

Partner												Year
LU	HU	MT	NL	AT	PL	PT	SI	SK	FI	SE	UK	
EXPORTS / DISPATCHES												
Value (Mio ECU/Euro)												
:	1,074	941	5,269	4,244	1,907	2,475	1,445	382	813	1,728	11,044	1995
:	1,195	682	5,814	4,669	2,683	2,619	1,524	543	952	1,982	12,786	1996
:	1,469	665	6,070	4,832	3,289	2,839	1,749	591	1,083	2,123	15,169	1997
:	1,678	648	6,354	5,047	3,455	3,117	1,696	647	1,148	2,361	15,876	1998
293	1,838	620	6,411	5,228	3,454	3,359	1,672	647	1,086	2,409	15,952	1999
379	2,432	811	6,965	5,804	3,845	3,612	2,124	725	1,167	2,631	18,036	2000
538	2,988	817	7,280	5,928	4,243	3,652	2,249	912	1,305	2,542	18,474	2001
417	2,724	879	6,960	6,004	4,278	3,384	2,207	1,015	1,424	2,600	18,780	2002
419	2,883	843	6,387	6,199	4,589	3,303	2,335	1,054	1,311	2,680	18,686	2003
533	2,672	667	6,593	6,763	4,929	3,285	2,296	1,052	1,432	2,827	19,400	2004
Annual variation (%)												
29.3	32.4	30.7	8.6	11.0	11.3	7.5	27.1	12.0	7.5	9.2	13.1	00/99
42.1	22.9	0.7	4.5	2.1	10.4	1.1	5.9	25.7	11.8	-3.4	2.4	01/00
-22.5	-8.8	7.6	-4.4	1.3	0.8	-7.4	-1.9	11.3	9.2	2.3	1.7	02/01
0.4	5.8	-4.1	-8.2	3.2	7.3	-2.4	5.8	3.8	-7.9	3.1	-0.5	03/02
27.2	-7.3	-20.9	3.2	9.1	7.4	-0.5	-1.7	-0.2	9.2	5.5	3.8	04/03
Share (%)												
:	1.0	0.9	4.8	3.9	1.7	2.3	1.3	0.3	0.7	1.6	10.1	1995
:	1.2	0.5	4.7	3.7	2.6	2.3	1.3	0.5	0.9	1.8	11.8	1998
0.2	1.3	0.4	4.6	3.8	2.5	2.4	1.2	0.5	0.8	1.7	11.5	1999
0.2	1.5	0.5	4.4	3.7	2.4	2.3	1.4	0.5	0.7	1.7	11.5	2000
0.3	1.8	0.5	4.5	3.6	2.6	2.2	1.4	0.6	0.8	1.6	11.4	2001
0.3	1.7	0.6	4.4	3.8	2.7	2.1	1.4	0.6	0.9	1.6	11.8	2002
0.3	1.8	0.5	4.0	3.9	2.9	2.1	1.5	0.7	0.8	1.7	11.7	2003
0.3	1.6	0.4	4.0	4.1	3.0	2.0	1.4	0.6	0.9	1.7	11.7	2004
IMPORTS / ARRIVALS												
Value (Mio ECU/Euro)												
:	971	433	8,440	3,710	938	637	892	425	933	2,152	9,657	1995
:	987	168	9,503	3,782	1,063	797	855	453	876	2,275	10,857	1996
:	1,151	82	11,432	4,307	1,350	850	1,068	521	1,108	2,606	12,495	1997
:	1,247	90	12,079	4,787	1,506	891	1,095	709	1,429	3,001	12,567	1998
593	1,413	103	13,009	5,158	1,664	978	1,094	913	1,634	3,216	12,655	1999
766	1,713	131	15,401	6,049	2,089	1,083	1,383	1,151	2,277	3,819	14,185	2000
889	1,945	168	16,588	6,472	2,199	1,268	1,416	1,231	1,776	3,521	13,540	2001
832	1,916	173	15,433	7,216	2,395	1,389	1,458	1,176	1,667	3,528	13,390	2002
1,091	1,860	74	15,362	7,545	2,694	1,321	1,632	1,058	1,813	3,545	12,708	2003
1,134	2,367	112	16,739	7,269	3,520	1,288	1,481	1,273	1,558	3,805	11,999	2004
Annual variation (%)												
29.1	21.2	28.1	18.4	17.3	25.6	10.8	26.5	26.0	39.4	18.8	12.1	00/99
16.1	13.6	28.2	7.7	7.0	5.3	17.1	2.3	7.0	-22.0	-7.8	-4.5	01/00
-6.5	-1.5	3.0	-7.0	11.5	8.9	9.5	2.9	-4.5	-6.1	0.2	-1.1	02/01
31.2	-2.9	-57.2	-0.5	4.6	12.5	-4.9	12.0	-10.1	8.8	0.5	-5.1	03/02
4.0	27.3	50.6	9.0	-3.7	30.6	-2.5	-9.2	20.4	-14.1	7.3	-5.6	04/03
Share (%)												
:	1.0	0.4	8.4	3.7	0.9	0.6	0.9	0.4	0.9	2.1	9.6	1995
:	1.0	0.1	9.5	3.8	1.2	0.7	0.9	0.6	1.1	2.4	9.9	1998
0.4	1.1	0.1	9.7	3.9	1.2	0.7	0.8	0.7	1.2	2.4	9.5	1999
0.5	1.1	0.1	10.0	3.9	1.4	0.7	0.9	0.7	1.5	2.5	9.2	2000
0.6	1.2	0.1	10.4	4.1	1.4	0.8	0.9	0.8	1.1	2.2	8.5	2001
0.5	1.2	0.1	9.7	4.5	1.5	0.9	0.9	0.7	1.0	2.2	8.4	2002
0.7	1.2	0.0	9.5	4.7	1.7	0.8	1.0	0.7	1.1	2.2	7.9	2003
0.7	1.4	0.1	9.9	4.3	2.1	0.8	0.9	0.8	0.9	2.2	7.1	2004

ITALY

EXTRA-EU

Years	Partner														
	Extra EU-25	Norway	Switzerland	Russia	Candidate countries	USA	Canada	China	Japan	Hong Kong	Mediterr. Basin	Latin America	OPEC	DAE	ACP
EXPORTS															
Value (Mio ECU/Euro)															
1995	69,147	732	6,617	2,186	4,942	12,809	1,629	2,021	4,065	2,975	10,826	5,880	5,763	8,739	2,631
1996	80,011	973	7,208	2,927	6,202	14,427	1,431	2,209	4,373	3,451	13,094	7,137	6,691	10,165	2,913
1997	85,734	1,204	7,204	3,397	7,265	16,680	1,651	2,231	4,161	3,532	14,273	8,480	7,329	9,949	3,542
1998	84,427	1,151	7,554	2,780	7,179	18,930	1,756	1,835	3,606	2,750	14,058	8,750	7,147	6,585	4,134
1999	82,036	1,013	7,658	1,724	6,435	20,547	1,881	1,834	3,509	2,558	13,138	7,975	6,948	6,910	3,036
2000	103,474	980	8,627	2,521	9,346	26,659	2,343	2,380	4,338	3,269	17,183	8,734	8,504	9,461	4,262
2001	110,468	1,075	9,840	3,539	9,739	26,243	2,578	3,275	4,705	3,277	17,698	8,646	10,274	9,891	4,195
2002	109,628	1,160	9,362	3,801	10,607	25,802	2,463	4,017	4,495	3,095	17,808	7,288	10,753	9,328	4,229
2003	104,383	1,105	9,989	3,847	11,653	21,970	2,414	3,850	4,333	2,702	18,038	6,170	10,201	8,596	4,243
2004	114,356	1,133	11,772	4,964	13,250	22,374	2,421	4,445	4,334	2,948	20,266	6,714	11,056	8,974	4,298
Annual variation (%)															
00/99	26.1	-3.2	12.7	46.2	45.2	29.7	24.6	29.8	23.6	27.8	30.8	9.5	22.4	36.9	40.4
01/00	6.8	9.7	14.1	40.4	4.2	-1.6	10.0	37.6	8.5	0.2	3.0	-1.0	20.8	4.5	-1.6
02/01	-0.8	7.9	-4.9	7.4	8.9	-1.7	-4.5	22.7	-4.5	-5.6	0.6	-15.7	4.7	-5.7	0.8
03/02	-4.8	-4.7	6.7	1.2	9.9	-14.9	-2.0	-4.2	-3.6	-12.7	1.3	-15.3	-5.1	-7.8	0.3
04/03	9.6	2.5	17.9	29.0	13.7	1.8	0.3	15.4	0.0	9.1	12.4	8.8	8.4	4.4	1.3
Share (%)															
1995	100.0	1.1	9.6	3.2	7.1	18.5	2.4	2.9	5.9	4.3	15.7	8.5	8.3	12.6	3.8
1998	100.0	1.4	8.9	3.3	8.5	22.4	2.1	2.2	4.3	3.3	16.7	10.4	8.5	7.8	4.9
1999	100.0	1.2	9.3	2.1	7.8	25.0	2.3	2.2	4.3	3.1	16.0	9.7	8.5	8.4	3.7
2000	100.0	0.9	8.3	2.4	9.0	25.8	2.3	2.3	4.2	3.2	16.6	8.4	8.2	9.1	4.1
2001	100.0	1.0	8.9	3.2	8.8	23.8	2.3	3.0	4.3	3.0	16.0	7.8	9.3	9.0	3.8
2002	100.0	1.1	8.5	3.5	9.7	23.5	2.2	3.7	4.1	2.8	16.2	6.6	9.8	8.5	3.9
2003	100.0	1.1	9.6	3.7	11.2	21.0	2.3	3.7	4.2	2.6	17.3	5.9	9.8	8.2	4.1
2004	100.0	1.0	10.3	4.3	11.6	19.6	2.1	3.9	3.8	2.6	17.7	5.9	9.7	7.8	3.8
IMPORTS															
Value (Mio ECU/Euro)															
1995	57,268	597	6,126	3,082	3,342	7,542	1,377	3,004	3,426	196	8,397	3,933	7,331	3,428	4,163
1996	59,604	714	6,150	2,594	3,416	8,000	1,464	3,175	3,128	166	9,930	3,838	8,555	3,459	4,139
1997	67,145	742	7,123	3,773	4,013	9,007	1,529	3,896	3,721	213	12,738	4,395	11,798	3,950	4,774
1998	68,277	606	7,808	3,324	4,391	9,719	1,458	4,325	4,230	267	11,130	4,651	9,487	4,968	4,427
1999	73,474	664	7,792	4,211	4,948	10,024	1,408	5,001	5,158	300	12,697	4,677	10,643	5,261	4,238
2000	104,110	831	8,447	8,336	6,323	13,517	1,922	7,028	6,421	398	20,695	6,315	20,712	6,745	5,070
2001	104,799	1,054	9,604	8,536	8,306	12,892	1,555	7,484	6,278	395	21,364	6,130	18,098	6,352	4,608
2002	101,856	2,029	9,730	7,914	8,710	12,548	1,241	8,307	5,321	427	19,529	6,091	15,489	6,054	4,706
2003	101,435	2,141	9,055	8,230	9,366	10,272	1,249	9,553	5,281	489	20,308	5,997	16,792	6,395	4,096
2004	113,069	1,771	9,333	9,691	10,435	9,993	1,343	11,827	5,520	563	23,252	6,893	19,275	7,427	4,506
Annual variation (%)															
00/99	41.7	25.2	8.4	98.0	27.8	34.9	36.5	40.5	24.5	32.4	63.0	35.0	94.6	28.2	19.6
01/00	0.7	26.8	13.7	2.4	31.4	-4.6	-19.1	6.5	-2.2	-0.7	3.2	-2.9	-12.6	-5.8	-9.1
02/01	-2.8	92.5	1.3	-7.3	4.9	-2.7	-20.2	11.0	-15.2	8.2	-8.6	-0.6	-14.4	-4.7	2.1
03/02	-0.4	5.6	-6.9	4.0	7.5	-18.1	0.6	15.0	-0.8	14.4	4.0	-1.6	8.4	5.6	-13.0
04/03	11.5	-17.3	3.1	17.7	11.4	-2.7	7.5	23.8	4.5	15.1	14.5	15.0	14.8	16.1	10.0
Share (%)															
1995	100.0	1.0	10.7	5.4	5.8	13.2	2.4	5.2	6.0	0.3	14.7	6.9	12.8	6.0	7.3
1998	100.0	0.9	11.4	4.9	6.4	14.2	2.1	6.3	6.2	0.4	16.3	6.8	13.9	7.3	6.5
1999	100.0	0.9	10.6	5.7	6.7	13.6	1.9	6.8	7.0	0.4	17.3	6.4	14.5	7.2	5.8
2000	100.0	0.8	8.1	8.0	6.1	13.0	1.8	6.8	6.2	0.4	19.9	6.1	19.9	6.5	4.9
2001	100.0	1.0	9.2	8.1	7.9	12.3	1.5	7.1	6.0	0.4	20.4	5.8	17.3	6.1	4.4
2002	100.0	2.0	9.6	7.8	8.6	12.3	1.2	8.2	5.2	0.4	19.2	6.0	15.2	5.9	4.6
2003	100.0	2.1	8.9	8.1	9.2	10.1	1.2	9.4	5.2	0.5	20.0	5.9	16.6	6.3	4.0
2004	100.0	1.6	8.3	8.6	9.2	8.8	1.2	10.5	4.9	0.5	20.6	6.1	17.0	6.6	4.0

TRADE BALANCE (BN ECU/euro)

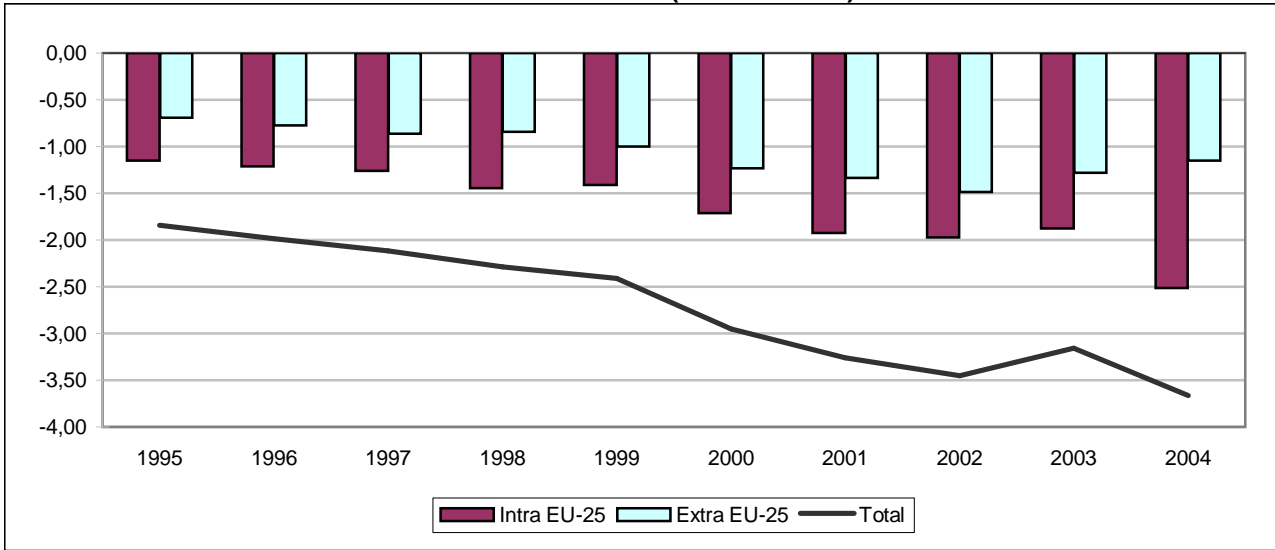

INTRA-EU (BN ECU/euro)

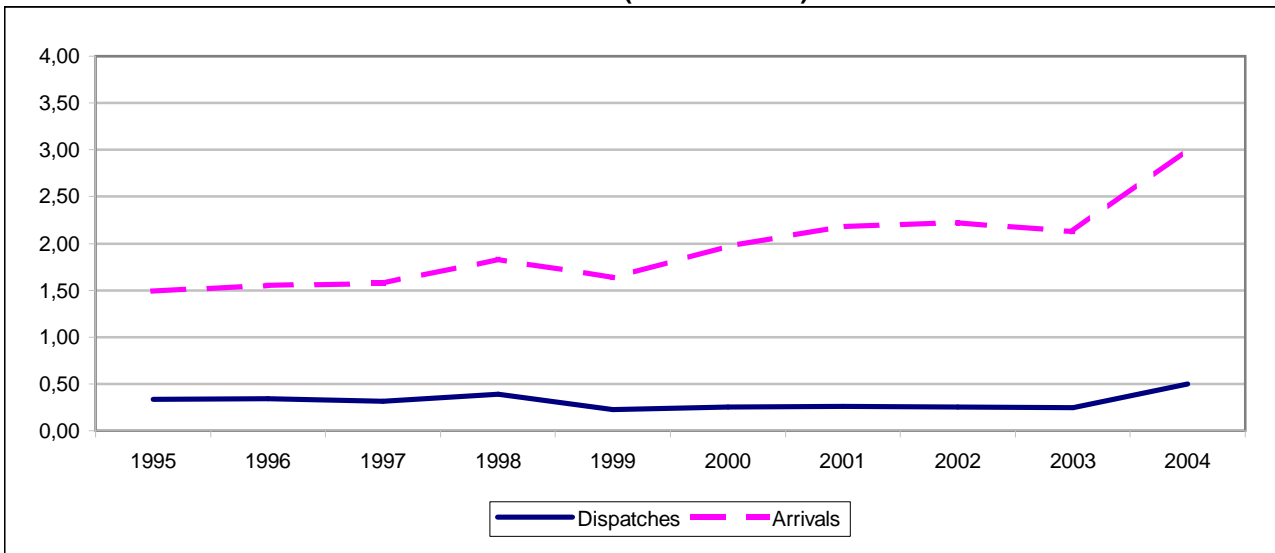

EXTRA-EU (BN ECU/euro)

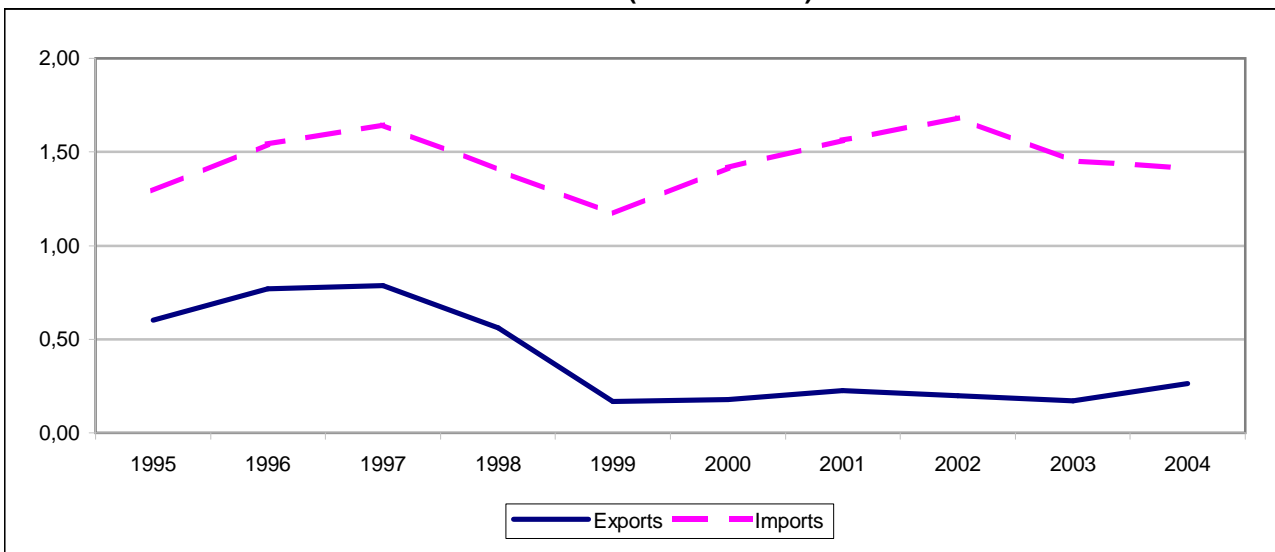

TRADE BALANCE

Value (Mio ECU/Euro)

Partner	1995	1996	1997	1998	1999	2000	2001	2002	2003	2004
INTRA-EU										
Intra EU-25	-1,153	-1,210	-1,258	-1,446	-1,411	-1,715	-1,922	-1,970	-1,875	-2,512
Belgium ⁽¹⁾	-20	-16	-44	-20	-46	-63	-69	-56	-52	-81
Czech Republic	-7	-3	-5	-6	-4	-6	-3	-3	-2	-2
Denmark	-20	-21	-20	-19	-22	-25	-28	-28	-27	-22
Germany	-193	-173	-159	-249	-172	-224	-240	-323	-240	-358
Estonia	-0	-0	0	0	0	0	0	1	0	1
Greece	-147	-163	-154	-176	-231	-291	-327	-376	-402	-596
Spain	-51	-67	-80	-113	-92	-105	-130	-122	-119	-155
France	-103	-109	-126	-153	-144	-138	-183	-169	-173	-253
Ireland	-20	-15	-14	-17	-21	-28	-26	-26	-23	-20
Italy	-264	-270	-254	-298	-281	-339	-370	-380	-372	-472
Latvia	-1	-1	0	-0	-0	-0	-0	0	0	-1
Lithuania	-0	-0	2	-0	-0	-0	-0	-0	-0	-0
Luxembourg	:	:	:	:	-0	-0	-0	-1	-1	-2
Hungary	-6	-8	-7	-16	-8	-7	-8	-13	-7	-14
Malta	0	-1	1	1	1	1	-18	-1	1	5
Netherlands	-45	-39	-44	-51	-51	-76	-72	-69	-85	-131
Austria	-8	-11	-12	-24	-21	-26	-43	-22	-19	-19
Poland	1	-3	:	-1	-3	-5	-10	-10	-10	-10
Portugal	-11	-13	-12	-13	-14	-17	-15	-17	-12	-19
Slovenia	-2	4	-2	7	-4	-3	-3	-3	-3	-10
Slovakia	-4	-2	-0	-1	-1	-2	-0	-2	-2	-1
Finland	-9	-14	-15	-15	-15	-46	-29	-30	-26	-65
Sweden	-40	-47	-46	-54	-50	-76	-66	-59	-61	-58
United Kingdom	-201	-239	-269	-227	-230	-239	-281	-262	-240	-226
EXTRA-EU										
Extra EU-25	-693	-774	-861	-844	-1,000	-1,236	-1,336	-1,483	-1,281	-1,149
Norway	1	-0	-2	-2	-0	-2	13	-10	-1	-1
Switzerland	-28	-25	-29	-34	-30	-40	-45	-46	-42	-44
Russia	17	104	68	1	-77	-152	-133	-132	-104	-42
Candidate countries	113	159	86	38	-10	-7	-18	-17	-29	-58
USA	-356	-520	-606	-391	-143	-191	-266	-132	-144	-94
Canada	-19	-10	-9	-16	-16	-13	-9	-8	-6	-11
China	-53	-46	-53	-72	-87	-128	-146	-164	-198	-178
Japan	-187	-186	-170	-241	-180	-172	-182	-203	-168	-144
Hong Kong	-9	-10	-9	-22	-23	-25	-25	-27	-26	-25
Mediterranean Basin	26	-22	72	22	-147	-238	-251	-231	-250	-261
Latin America	-34	-43	-37	-35	-27	-37	-47	-53	-51	-78
OPEC	35	45	48	37	-5	-1	3	0	-19	10
DAE	-118	-92	-85	-129	-149	-162	-155	-151	-140	-147
ACP	0	4	13	-3	1	-6	0	2	2	3

(1) Luxembourg with Belgium until 31.12.1998.

INTRA-EU

Year	Partner												
	Intra EU-25	BE(1)	CZ	DK	DE	EE	EL	ES	FR	IE	IT	LV	LT
EXPORTS / DISPATCHES													
Value (Mio ECU/Euro)													
1995	338	33	3	4	37	0	56	9	13	3	13	0	0
1996	345	31	3	3	48	0	64	7	15	5	17	0	0
1997	314	16	2	5	35	0	79	5	12	7	14	0	2
1998	390	34	2	7	32	0	93	6	11	8	9	0	0
1999	223	5	3	7	34	0	43	4	9	5	12	0	0
2000	256	5	4	6	30	0	58	13	9	6	11	0	0
2001	260	9	5	4	29	1	66	17	8	6	6	0	0
2002	251	6	7	4	25	1	61	12	10	5	11	0	0
2003	249	7	8	5	31	1	64	8	8	5	9	0	1
2004	498	10	8	9	47	1	109	8	23	6	14	1	1
Annual variation (%)													
00/99	14.7	-10.5	30.7	-12.1	-11.5	20.5	34.4	203.6	-6.9	6.7	-4.7	-11.3	-47.6
01/00	1.7	104.2	24.5	-25.8	-3.0	88.4	12.9	31.7	-3.3	2.3	-41.4	82.5	769.1
02/01	-3.4	-32.5	56.3	-1.8	-13.4	21.5	-7.5	-29.6	22.8	-12.8	75.6	54.2	28.7
03/02	-1.0	8.6	7.0	14.5	22.2	-18.3	6.0	-28.7	-23.3	-5.8	-16.6	139.4	16.2
04/03	99.9	39.3	0.4	85.1	52.9	117.2	68.8	-9.3	191.9	33.0	49.4	24.4	87.2
Share (%)													
1995	100.0	9.6	0.7	1.2	10.9	0.1	16.7	2.7	3.9	1.0	3.7	0.0	0.0
1998	100.0	8.8	0.5	1.8	8.1	0.1	23.9	1.6	2.9	2.0	2.3	0.0	0.0
1999	100.0	2.3	1.3	3.0	15.1	0.1	19.4	1.9	4.2	2.4	5.2	0.0	0.0
2000	100.0	1.8	1.4	2.3	11.7	0.1	22.7	4.9	3.4	2.2	4.3	0.0	0.0
2001	100.0	3.6	1.8	1.7	11.1	0.2	25.2	6.4	3.2	2.2	2.5	0.0	0.1
2002	100.0	2.5	2.8	1.7	10.0	0.3	24.1	4.7	4.1	2.0	4.5	0.1	0.2
2003	100.0	2.8	3.1	2.0	12.3	0.2	25.8	3.4	3.2	1.9	3.8	0.2	0.2
2004	100.0	1.9	1.5	1.8	9.4	0.3	21.8	1.5	4.6	1.3	2.8	0.1	0.2
IMPORTS / ARRIVALS													
Value (Mio ECU/Euro)													
1995	1,491	53	10	24	230	0	203	60	116	23	277	1	0
1996	1,555	47	6	24	221	0	226	74	123	20	287	1	0
1997	1,572	59	7	25	195	0	233	85	137	21	268	0	0
1998	1,835	54	8	26	280	0	269	119	164	25	307	0	0
1999	1,634	51	7	29	206	0	274	96	153	26	293	0	0
2000	1,971	68	10	30	254	0	349	118	147	34	350	0	1
2001	2,182	78	8	33	269	0	393	146	191	32	376	0	0
2002	2,222	62	10	32	349	0	436	134	179	31	391	0	1
2003	2,124	59	10	32	270	0	467	127	180	28	381	0	1
2004	3,010	91	10	31	405	1	704	163	276	26	486	1	1
Annual variation (%)													
00/99	20.6	33.3	47.6	4.8	23.4	106.2	27.2	22.6	-4.2	29.5	19.4	-34.1	37.7
01/00	10.7	14.7	-23.3	7.7	5.7	-35.2	12.5	24.1	30.3	-4.0	7.5	189.0	-12.7
02/01	1.8	-20.3	29.9	-2.3	29.8	67.8	11.1	-8.5	-6.3	-3.9	3.9	-30.0	43.0
03/02	-4.4	-5.8	1.3	0.5	-22.5	97.0	7.0	-4.9	0.7	-10.6	-2.4	52.5	22.8
04/03	41.7	54.9	-5.6	-2.6	49.8	7.6	50.9	27.8	52.9	-4.5	27.5	443.8	24.5
Share (%)													
1995	100.0	3.5	0.7	1.6	15.4	0.0	13.6	4.1	7.8	1.6	18.6	0.1	0.0
1998	100.0	3.0	0.4	1.4	15.3	0.0	14.7	6.5	8.9	1.3	16.7	0.0	0.0
1999	100.0	3.1	0.4	1.8	12.6	0.0	16.8	5.9	9.4	1.6	17.9	0.0	0.0
2000	100.0	3.5	0.5	1.5	12.9	0.0	17.7	6.0	7.4	1.7	17.8	0.0	0.0
2001	100.0	3.6	0.4	1.5	12.3	0.0	18.0	6.7	8.8	1.5	17.2	0.0	0.0
2002	100.0	2.8	0.5	1.4	15.7	0.0	19.6	6.0	8.1	1.4	17.6	0.0	0.0
2003	100.0	2.8	0.5	1.5	12.7	0.0	22.0	6.0	8.5	1.3	18.0	0.0	0.0
2004	100.0	3.0	0.3	1.0	13.4	0.0	23.4	5.4	9.2	0.9	16.2	0.0	0.0

(1) Luxembourg with Belgium until 31.12.1998.

INTRA-EU

Partner												Year
LU	HU	MT	NL	AT	PL	PT	SI	SK	FI	SE	UK	
EXPORTS / DISPATCHES												
Value (Mio ECU/Euro)												
:	1	1	13	9	5	1	1	1	2	3	131	1995
:	1	1	15	5	3	0	6	1	2	3	114	1996
:	1	2	13	4	2	1	1	2	2	4	103	1997
:	0	1	17	5	1	2	9	2	2	4	144	1998
0	1	1	13	4	0	0	0	2	2	5	72	1999
0	1	2	13	3	0	1	0	2	1	5	86	2000
0	1	2	15	4	0	0	0	4	2	6	74	2001
0	1	2	20	5	0	1	0	2	2	6	69	2002
0	1	2	17	5	0	5	0	3	2	6	60	2003
0	0	6	23	10	1	2	1	5	2	7	172	2004
Annual variation (%)												
-64.9	4.2	59.4	2.6	-33.0	-6.6	135.5	246.2	26.4	-15.2	-0.3	19.6	00/99
-82.5	-19.2	-11.8	17.0	40.2	-66.1	-23.2	-17.5	67.7	23.1	35.3	-14.5	01/00
176.2	8.6	5.5	30.8	15.9	139.1	54.4	31.3	-38.1	4.6	-6.6	-6.7	02/01
-76.0	-41.3	-21.1	-12.4	3.5	194.4	781.3	17.9	45.3	-5.1	2.5	-12.7	03/02
1,311.4	-49.2	270.4	30.9	90.0	149.3	-57.8	51.8	29.8	-8.3	11.6	186.6	04/03
Share (%)												
:	0.2	0.3	3.9	2.6	1.4	0.2	0.2	0.4	0.5	0.8	38.9	1995
:	0.1	0.4	4.3	1.2	0.3	0.5	2.3	0.5	0.4	1.0	37.0	1998
0.0	0.5	0.6	5.7	2.0	0.1	0.1	0.0	0.8	0.8	2.1	32.3	1999
0.0	0.4	0.9	5.1	1.2	0.1	0.2	0.1	0.9	0.6	1.8	33.7	2000
0.0	0.3	0.8	5.8	1.6	0.0	0.2	0.1	1.5	0.7	2.5	28.3	2001
0.0	0.4	0.8	7.9	1.9	0.0	0.2	0.2	1.0	0.8	2.4	27.4	2002
0.0	0.2	0.7	7.0	2.0	0.1	2.2	0.2	1.4	0.7	2.5	24.1	2003
0.0	0.1	1.2	4.6	1.9	0.2	0.5	0.1	0.9	0.3	1.4	34.6	2004
IMPORTS / ARRIVALS												
Value (Mio ECU/Euro)												
:	7	1	58	17	4	11	3	6	11	42	333	1995
:	9	2	54	17	7	13	2	4	16	50	353	1996
:	8	1	58	17	:	12	3	3	18	50	372	1997
:	17	1	68	29	3	15	2	3	17	58	371	1998
0	9	1	64	26	4	14	4	3	17	55	302	1999
0	8	1	89	29	5	18	3	4	47	81	326	2000
0	9	20	88	47	10	16	3	4	31	72	354	2001
1	14	3	89	27	10	18	3	4	32	65	331	2002
1	8	1	102	24	10	17	3	6	28	67	300	2003
2	14	1	153	28	11	21	11	5	66	65	398	2004
Annual variation (%)												
-24.2	-14.3	85.2	40.2	13.7	29.9	25.2	-31.9	32.5	183.7	47.2	7.7	00/99
43.2	13.5	1,373.3	-1.9	62.8	112.3	-12.4	24.4	9.8	-34.1	-10.5	8.8	01/00
48.9	54.7	-84.8	1.8	-43.0	1.3	11.5	-4.7	-5.2	2.2	-9.4	-6.6	02/01
83.3	-43.7	-69.7	14.8	-11.7	1.9	-2.6	5.6	40.8	-13.4	2.2	-9.3	03/02
65.1	85.4	-13.1	49.7	18.5	5.6	22.5	217.3	-11.4	141.4	-2.3	32.6	04/03
Share (%)												
:	0.4	0.0	3.9	1.1	0.3	0.8	0.2	0.4	0.8	2.8	22.3	1995
:	0.9	0.0	3.7	1.6	0.2	0.8	0.1	0.2	0.9	3.1	20.2	1998
0.0	0.6	0.0	3.9	1.6	0.2	0.9	0.2	0.2	1.0	3.3	18.5	1999
0.0	0.4	0.1	4.5	1.5	0.2	0.9	0.1	0.2	2.4	4.1	16.5	2000
0.0	0.4	0.9	4.0	2.2	0.5	0.7	0.2	0.2	1.4	3.3	16.2	2001
0.0	0.6	0.1	4.0	1.2	0.5	0.8	0.1	0.2	1.4	2.9	14.9	2002
0.1	0.4	0.0	4.8	1.1	0.5	0.8	0.2	0.3	1.3	3.1	14.1	2003
0.1	0.5	0.0	5.1	0.9	0.4	0.7	0.4	0.2	2.2	2.2	13.2	2004

EXTRA-EU

Years	Partner														
	Extra EU-25	Norway	Switzerland	Russia	Candidate countries	USA	Canada	China	Japan	Hong Kong	Mediterr. Basin	Latin America	OPEC	DAE	ACP

EXPORTS

Value (Mio ECU/Euro)

1995	601	5	7	129	133	12	0	1	2	7	137	2	68	12	9
1996	768	3	7	192	187	8	0	0	1	7	159	4	80	17	12
1997	785	2	6	215	111	12	1	0	1	13	216	5	101	23	20
1998	561	3	5	97	58	18	1	0	3	4	193	1	85	18	13
1999	168	4	2	6	6	12	0	0	1	4	56	2	31	10	10
2000	179	2	2	7	7	14	0	1	1	5	61	1	39	13	10
2001	226	22	2	10	10	14	1	1	1	4	53	1	46	13	14
2002	198	3	2	12	8	16	2	0	1	4	62	2	44	13	17
2003	172	2	2	11	8	12	1	1	2	3	51	1	32	10	16
2004	264	3	2	16	16	13	1	2	19	4	50	1	72	13	18

Annual variation (%)

00/99	6.3	-39.9	-21.1	22.8	20.8	13.6	-28.1	230.8	-4.1	26.4	9.2	-30.5	28.5	31.4	6.1
01/00	26.4	840.9	-0.2	32.0	35.9	0.8	200.9	11.4	57.6	-20.6	-12.3	-34.1	17.2	3.1	33.9
02/01	-12.4	-88.6	33.5	24.0	-14.9	9.3	92.1	-34.5	2.5	1.1	16.1	213.8	-4.8	-0.1	18.6
03/02	-13.0	-3.3	-36.7	-5.4	-1.0	-22.9	-53.7	89.1	64.4	-14.5	-18.1	-70.6	-28.0	-18.9	-0.5
04/03	53.3	34.4	50.9	41.3	98.1	10.6	25.8	118.0	779.4	24.1	-1.9	67.6	129.1	28.8	8.1

Share (%)

1995	100.0	0.9	1.2	21.4	22.1	1.9	0.1	0.1	0.3	1.1	22.8	0.3	11.4	1.9	1.5
1998	100.0	0.6	0.9	17.2	10.3	3.2	0.2	0.0	0.5	0.7	34.4	0.2	15.1	3.2	2.4
1999	100.0	2.3	1.3	3.5	3.5	7.4	0.3	0.1	0.5	2.3	33.0	0.9	18.2	5.7	5.8
2000	100.0	1.3	1.0	4.0	4.0	7.9	0.2	0.3	0.4	2.8	33.9	0.6	22.0	7.0	5.8
2001	100.0	9.8	0.8	4.2	4.3	6.3	0.5	0.3	0.6	1.7	23.5	0.3	20.4	5.7	6.2
2002	100.0	1.3	1.2	6.0	4.2	7.9	1.0	0.2	0.6	2.0	31.2	1.1	22.1	6.5	8.3
2003	100.0	1.4	0.9	6.5	4.8	7.0	0.5	0.5	1.2	2.0	29.3	0.4	18.3	6.1	9.5
2004	100.0	1.2	0.9	6.0	6.2	5.0	0.4	0.7	7.0	1.6	18.8	0.4	27.4	5.1	6.7

IMPORTS

Value (Mio ECU/Euro)

1995	1,293	4	35	112	20	368	19	53	189	16	111	36	33	130	9
1996	1,541	3	31	88	27	528	11	47	187	17	181	46	35	109	8
1997	1,646	4	35	147	25	618	10	53	172	22	144	42	53	108	7
1998	1,406	5	39	96	20	409	17	72	244	26	171	36	48	147	16
1999	1,169	4	33	83	16	156	16	87	181	27	202	28	35	159	8
2000	1,415	5	42	160	14	206	13	129	173	30	298	38	40	174	17
2001	1,562	9	47	142	28	280	10	147	183	29	304	47	43	168	14
2002	1,681	13	49	144	26	147	10	164	205	31	292	55	44	164	15
2003	1,453	4	44	115	37	156	7	199	170	30	301	51	50	150	14
2004	1,413	4	46	58	74	108	12	180	163	29	311	79	62	161	14

Annual variation (%)

00/99	21.1	7.6	27.4	91.6	-14.6	32.2	-19.3	48.4	-4.2	10.4	47.6	33.6	13.9	9.9	100.4
01/00	10.4	98.1	12.0	-11.0	98.7	36.3	-21.4	13.8	5.7	-5.2	1.9	25.9	7.8	-3.5	-17.2
02/01	7.6	41.1	4.3	1.5	-7.9	-47.4	-2.4	12.0	11.9	7.2	-3.8	16.1	0.5	-2.9	5.1
03/02	-13.5	-70.0	-10.4	-20.1	44.3	6.1	-31.3	21.3	-17.0	-2.8	2.8	-6.7	15.4	-8.2	-3.6
04/03	-2.8	15.8	4.9	-49.6	101.8	-31.1	66.4	-9.4	-4.3	-3.1	3.5	53.5	23.9	7.2	1.8

Share (%)

1995	100.0	0.3	2.7	8.7	1.5	28.4	1.5	4.1	14.6	1.2	8.6	2.8	2.6	10.0	0.7
1998	100.0	0.3	2.8	6.8	1.4	29.1	1.2	5.1	17.4	1.8	12.2	2.6	3.4	10.4	1.1
1999	100.0	0.4	2.8	7.1	1.4	13.3	1.4	7.4	15.5	2.3	17.3	2.4	3.0	13.6	0.7
2000	100.0	0.3	2.9	11.3	1.0	14.5	0.9	9.1	12.2	2.1	21.1	2.7	2.9	12.3	1.2
2001	100.0	0.6	3.0	9.1	1.8	17.9	0.7	9.4	11.7	1.8	19.4	3.0	2.8	10.8	0.9
2002	100.0	0.8	2.9	8.6	1.5	8.8	0.6	9.8	12.2	1.8	17.4	3.3	2.6	9.7	0.9
2003	100.0	0.3	3.0	7.9	2.5	10.8	0.5	13.7	11.7	2.0	20.7	3.5	3.5	10.3	1.0
2004	100.0	0.3	3.2	4.1	5.3	7.6	0.8	12.8	11.5	2.0	22.0	5.6	4.4	11.4	1.0

TRADE BALANCE (BN ECU/euro)

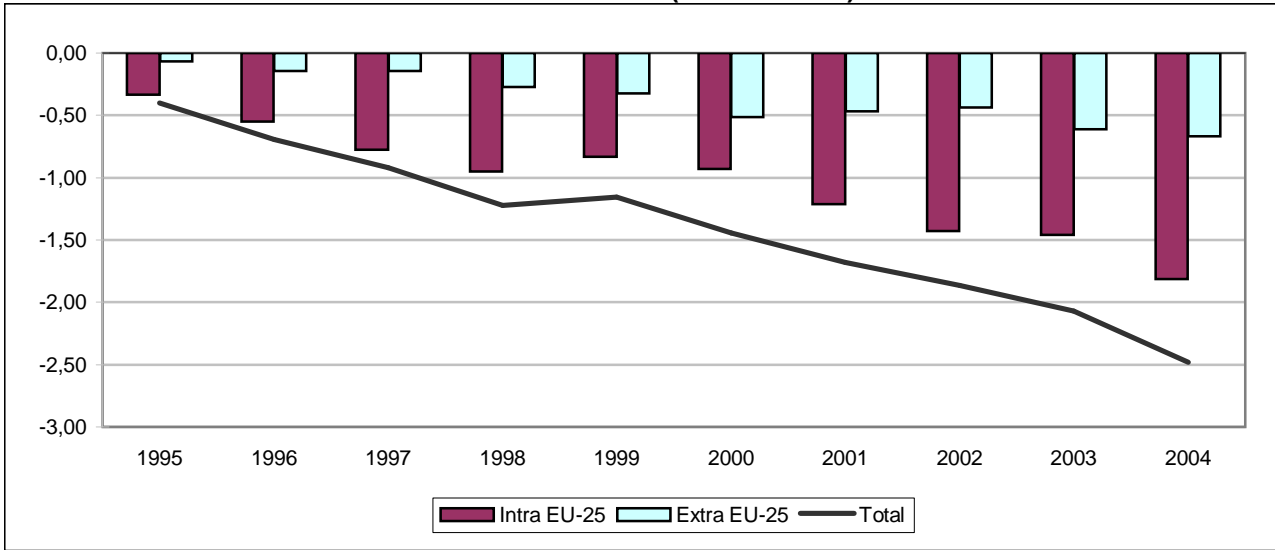

INTRA-EU (BN ECU/euro)

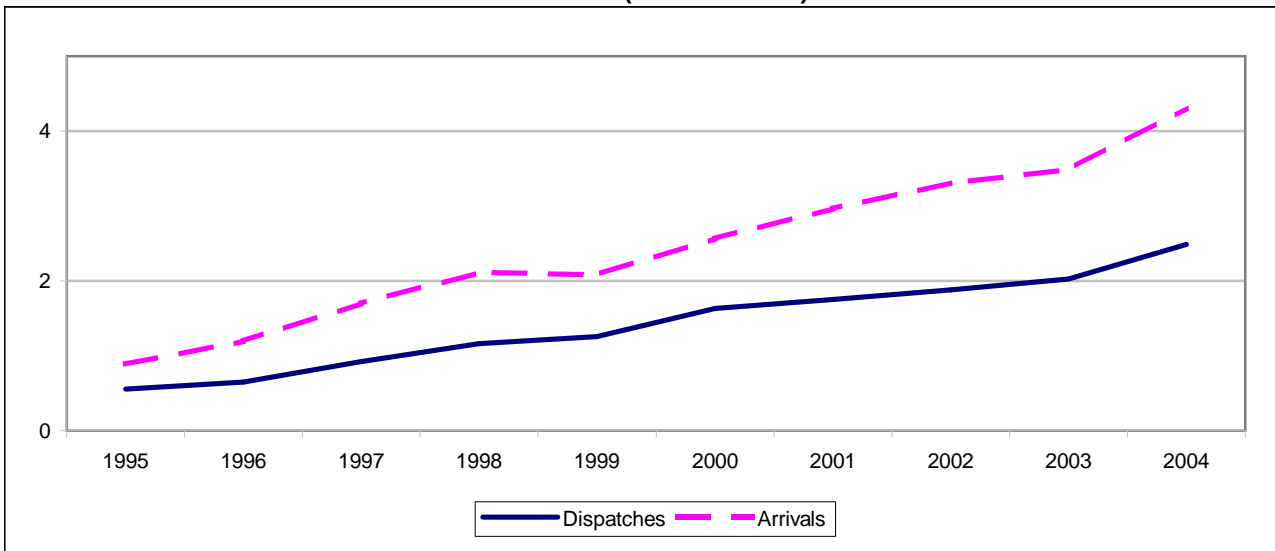

EXTRA-EU (BN ECU/euro)

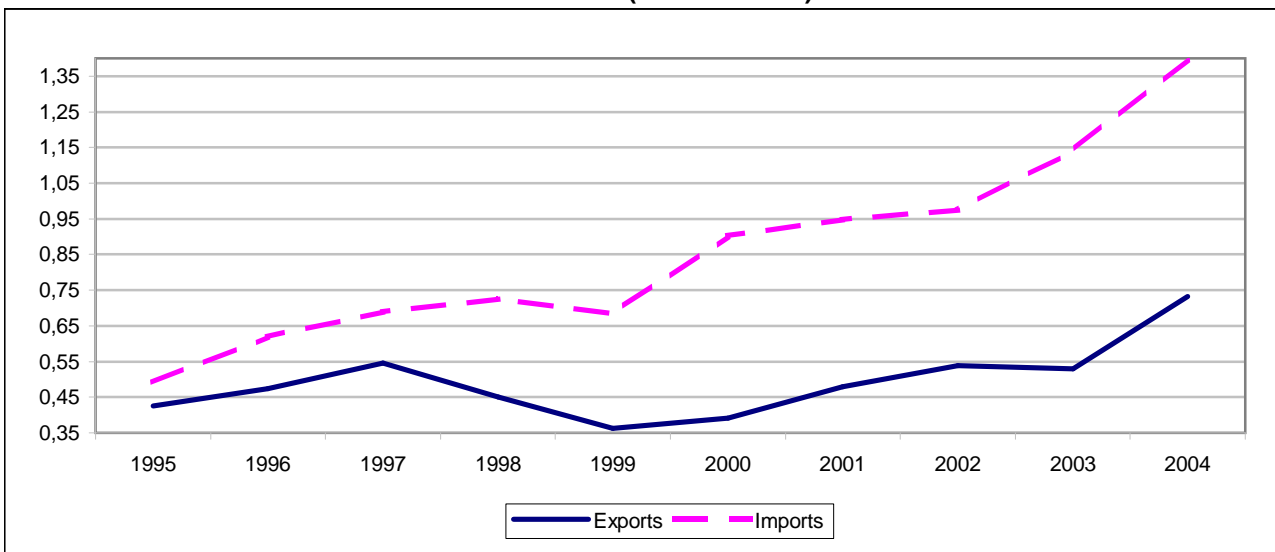

TRADE BALANCE

Value (Mio ECU/Euro)

Partner	1995	1996	1997	1998	1999	2000	2001	2002	2003	2004
INTRA-EU										
Intra EU-25	-334	-550	-778	-949	-833	-932	-1,212	-1,427	-1,458	-1,815
Belgium ⁽¹⁾	-10	-21	-28	-46	-28	-36	-44	-57	-54	-61
Czech Republic	-6	-11	-18	-34	-28	-33	-39	-45	-52	-73
Denmark	-19	-25	-27	-25	-9	-7	-17	-7	-4	4
Germany	-79	-96	-181	-225	-147	-195	-295	-361	-361	-408
Estonia	-39	-62	-82	-115	-101	-109	-119	-119	-129	-141
Greece	-2	-2	-3	-4	-5	-6	-7	-3	-2	-2
Spain	-5	-7	-12	-13	-11	-26	-31	-36	-36	-36
France	-13	-17	-31	-47	-59	-69	-52	-63	-73	-72
Ireland	6	-3	-4	-6	-10	7	4	3	10	24
Italy	-21	-36	-61	-74	-76	-96	-120	-127	-134	-133
Cyprus	1	-0	5	15	1	0	1	4	-3	3
Lithuania	-22	-31	-42	-59	-82	-109	-150	-219	-239	-402
Luxembourg	:	:	:	:	-0	-2	-1	-3	-3	-4
Hungary	-4	-9	-17	-19	-24	-27	-36	-34	-31	-42
Malta	-0	-1	0	1	1	0	0	0	0	1
Netherlands	-23	-42	-55	-45	-52	-39	-45	-53	-60	-113
Austria	-14	-13	-15	-26	-27	-24	-31	-45	-59	-69
Poland	-2	-31	-59	-72	-93	-132	-153	-178	-198	-194
Portugal	0	-0	-1	-2	-1	-3	-4	-2	2	7
Slovenia	-1	-2	-1	0	-4	-1	-7	-9	-10	-9
Slovakia	-3	-4	-9	-8	-3	-11	-18	-20	-21	-33
Finland	-113	-141	-210	-236	-221	-260	-263	-287	-273	-282
Sweden	-19	-69	-62	-38	-28	-15	-41	-18	-20	-26
United Kingdom	53	75	133	130	176	259	256	254	293	294
EXTRA-EU										
Extra EU-25	-67	-146	-144	-275	-322	-512	-469	-435	-612	-666
Norway	7	-17	-27	-32	-34	-22	-18	-14	-11	4
Switzerland	-10	-18	-22	-36	-52	-53	-61	-72	-76	-39
Russia	-55	-110	-66	-141	-186	-317	-229	-233	-268	-290
Candidate countries	-2	-6	-17	-14	-22	-26	-28	-32	-38	-44
USA	-14	-34	-35	-12	35	7	-8	37	-6	20
Canada	-2	-4	-6	-4	0	12	-4	4	2	3
China	-1	-2	-4	-13	-14	-26	-28	-42	-45	-63
Japan	-5	-1	-3	-3	-2	4	9	12	13	24
Hong Kong	-1	-1	1	5	2	-2	2	3	-4	-5
Mediterranean Basin	-2	12	0	-11	-14	1	10	5	-18	-36
Latin America	-8	-23	-18	-6	4	0	13	3	4	9
OPEC	-0	5	8	3	2	20	44	29	10	9
DAE	-3	2	13	10	-13	-21	-14	-16	-39	-41
ACP	1	-9	-5	4	-0	18	5	1	3	5

(1) Luxembourg with Belgium until 31.12.1998.

INTRA-EU

Year	Partner												
	Intra EU-25	BE(1)	CZ	DK	DE	EE	EL	ES	FR	IE	IT	CY	LT
EXPORTS / DISPATCHES													
Value (Mio ECU/Euro)													
1995	556	9	5	18	136	31	0	1	8	11	11	1	55
1996	648	12	5	40	157	42	0	4	11	4	12	0	85
1997	927	18	5	56	203	61	0	5	19	7	13	5	111
1998	1,166	18	5	83	252	73	0	10	28	9	29	16	120
1999	1,255	23	6	99	272	76	1	10	30	12	27	2	122
2000	1,632	26	11	118	347	108	1	10	36	33	31	1	154
2001	1,755	28	17	129	372	128	1	15	43	26	41	1	181
2002	1,878	26	14	138	374	145	4	16	49	23	52	4	202
2003	2,028	27	12	153	381	168	4	21	57	30	67	2	209
2004	2,490	28	13	173	385	256	4	17	60	46	56	6	293
Annual variation (%)													
00/99	30.1	13.9	89.7	19.1	27.5	41.8	-30.2	4.5	22.9	175.6	15.3	-42.3	26.1
01/00	7.5	7.7	55.0	9.5	7.2	19.1	12.1	53.6	18.5	-21.5	31.2	19.9	18.0
02/01	7.0	-6.8	-15.3	6.9	0.6	13.0	300.9	6.9	13.5	-11.3	27.5	250.0	11.4
03/02	8.0	2.1	-13.5	11.3	1.7	15.9	0.0	30.0	15.4	33.7	28.8	-49.2	3.5
04/03	22.8	3.3	8.3	12.7	1.2	52.7	-0.5	-19.7	5.7	52.6	-17.1	207.1	39.9
Share (%)													
1995	100.0	1.7	0.9	3.3	24.5	5.6	0.0	0.2	1.5	1.9	2.0	0.3	9.9
1998	100.0	1.5	0.4	7.1	21.7	6.3	0.0	0.8	2.4	0.8	2.5	1.3	10.3
1999	100.0	1.8	0.5	7.9	21.7	6.0	0.1	0.8	2.4	0.9	2.2	0.1	9.7
2000	100.0	1.6	0.7	7.2	21.3	6.6	0.0	0.6	2.2	2.0	1.9	0.1	9.4
2001	100.0	1.6	1.0	7.4	21.2	7.3	0.1	0.9	2.5	1.5	2.3	0.1	10.3
2002	100.0	1.4	0.8	7.3	19.9	7.7	0.2	0.9	2.6	1.2	2.8	0.2	10.8
2003	100.0	1.3	0.6	7.6	18.8	8.3	0.2	1.0	2.8	1.5	3.3	0.1	10.3
2004	100.0	1.1	0.5	6.9	15.5	10.3	0.1	0.7	2.4	1.9	2.2	0.3	11.7
IMPORTS / ARRIVALS													
Value (Mio ECU/Euro)													
1995	890	19	11	38	215	70	2	6	22	4	32	0	77
1996	1,198	33	16	65	253	104	2	11	28	7	48	1	115
1997	1,705	45	23	83	384	144	3	17	50	11	74	0	153
1998	2,115	63	39	107	477	189	5	23	75	15	103	0	179
1999	2,088	51	34	107	420	177	7	21	89	21	103	0	203
2000	2,564	62	43	125	542	216	7	36	105	25	127	1	263
2001	2,966	72	56	146	667	247	7	46	95	22	161	0	331
2002	3,305	84	59	145	736	264	6	53	112	20	179	0	421
2003	3,486	81	65	158	742	297	5	57	130	20	202	5	449
2004	4,305	89	86	168	793	397	6	53	132	22	189	3	695
Annual variation (%)													
00/99	22.8	21.2	28.7	16.2	29.1	22.1	10.9	72.8	18.4	17.8	22.6	183.5	29.2
01/00	15.7	15.7	27.8	16.6	23.0	14.5	2.2	28.5	-9.9	-12.3	27.1	-36.0	26.1
02/01	11.4	16.6	6.2	-0.2	10.3	6.5	-13.1	13.9	18.0	-8.5	11.1	-32.9	27.0
03/02	5.5	-3.2	9.6	8.5	0.8	12.6	-18.5	7.9	16.3	1.0	12.6	1,764.0	6.6
04/03	23.5	10.0	33.3	6.8	6.9	33.7	14.6	-6.2	1.5	9.8	-6.2	-34.6	54.9
Share (%)													
1995	100.0	2.2	1.3	4.2	24.1	7.9	0.2	0.7	2.4	0.5	3.6	0.0	8.6
1998	100.0	3.0	1.8	5.1	22.6	8.9	0.2	1.1	3.5	0.7	4.9	0.0	8.5
1999	100.0	2.5	1.6	5.1	20.1	8.5	0.3	1.0	4.3	1.0	5.0	0.0	9.7
2000	100.0	2.4	1.7	4.9	21.1	8.4	0.3	1.4	4.1	1.0	4.9	0.0	10.2
2001	100.0	2.4	1.9	4.9	22.5	8.3	0.3	1.6	3.2	0.7	5.4	0.0	11.2
2002	100.0	2.5	1.8	4.4	22.3	8.0	0.2	1.6	3.4	0.6	5.4	0.0	12.7
2003	100.0	2.3	1.9	4.5	21.3	8.5	0.2	1.6	3.7	0.6	5.8	0.1	12.9
2004	100.0	2.1	2.0	3.9	18.4	9.2	0.1	1.2	3.1	0.5	4.4	0.1	16.1

(1) Luxembourg with Belgium until 31.12.1998.

INTRA-EU

Partner												Year
LU	HU	MT	NL	AT	PL	PT	SI	SK	FI	SE	UK	
EXPORTS / DISPATCHES												
Value (Mio ECU/Euro)												
:	2	0	20	3	25	0	0	2	32	93	91	1995
:	2	0	22	5	16	0	1	3	27	74	126	1996
:	2	0	36	5	18	1	2	4	23	122	212	1997
:	2	1	56	10	29	1	3	3	35	166	218	1998
0	2	1	57	10	29	1	2	6	30	172	266	1999
0	3	0	80	13	33	1	6	11	39	219	351	2000
1	4	0	82	14	43	1	2	11	51	213	350	2001
0	4	0	92	15	38	6	2	9	56	255	353	2002
0	5	0	83	13	38	10	2	8	69	270	397	2003
0	9	1	79	14	116	20	2	8	80	323	408	2004
Annual variation (%)												
-7.1	71.5	-58.8	41.8	28.6	13.7	9.1	213.2	92.2	27.5	27.0	32.1	00/99
261.9	24.7	17.0	2.5	4.6	31.6	-10.8	-68.2	-4.7	31.0	-2.5	-0.3	01/00
-88.0	9.4	1.0	11.7	7.8	-11.7	473.3	2.2	-15.0	10.3	19.6	0.7	02/01
258.4	31.8	-28.5	-9.4	-13.3	0.6	59.3	13.5	-7.6	22.0	5.8	12.6	03/02
-56.2	66.9	91.9	-5.5	13.4	205.5	100.7	-14.8	-3.4	16.2	19.7	2.8	04/03
Share (%)												
:	0.3	0.0	3.5	0.5	4.5	0.1	0.1	0.3	5.8	16.7	16.3	1995
:	0.1	0.1	4.8	0.8	2.4	0.1	0.3	0.3	3.0	14.3	18.7	1998
0.0	0.1	0.1	4.5	0.8	2.3	0.1	0.2	0.5	2.4	13.7	21.2	1999
0.0	0.2	0.0	4.9	0.8	2.0	0.1	0.4	0.7	2.4	13.4	21.5	2000
0.0	0.2	0.0	4.7	0.8	2.4	0.1	0.1	0.6	2.9	12.2	20.0	2001
0.0	0.2	0.0	4.9	0.8	2.0	0.3	0.1	0.5	3.0	13.6	18.8	2002
0.0	0.3	0.0	4.1	0.6	1.9	0.5	0.1	0.4	3.4	13.3	19.6	2003
0.0	0.4	0.0	3.2	0.6	4.7	0.8	0.1	0.3	3.2	13.0	16.4	2004
IMPORTS / ARRIVALS												
Value (Mio ECU/Euro)												
:	6	0	42	17	26	0	2	5	145	112	38	1995
:	11	1	64	17	47	1	3	7	168	144	50	1996
:	18	0	90	20	77	1	3	12	233	184	78	1997
:	21	0	101	36	100	3	3	11	271	204	89	1998
0	26	0	109	37	122	2	6	9	252	201	90	1999
2	30	0	119	37	165	4	7	23	299	234	92	2000
2	40	0	127	45	196	5	9	29	314	254	94	2001
3	39	0	145	60	216	8	11	29	343	273	99	2002
3	36	0	143	72	236	7	12	30	342	290	104	2003
4	51	0	191	83	310	13	11	41	362	349	114	2004
Annual variation (%)												
392.7	15.8	216.2	9.6	0.7	35.6	98.0	11.3	144.3	18.8	16.3	2.1	00/99
-16.4	33.7	-5.1	6.7	21.5	18.9	36.5	31.0	26.4	4.9	8.9	2.6	01/00
42.4	-3.3	28.8	14.0	32.6	10.0	53.2	21.6	3.2	9.4	7.4	4.9	02/01
4.5	-6.3	-53.7	-1.1	20.8	9.5	-8.8	11.8	0.7	-0.4	6.0	5.2	03/02
31.9	39.9	46.9	33.4	15.0	31.5	72.3	-8.9	38.3	5.8	20.6	9.9	04/03
Share (%)												
:	0.7	0.0	4.8	1.9	3.0	0.0	0.2	0.6	16.3	12.5	4.2	1995
:	1.0	0.0	4.8	1.7	4.7	0.1	0.1	0.5	12.8	9.7	4.2	1998
0.0	1.2	0.0	5.2	1.8	5.8	0.1	0.3	0.4	12.1	9.6	4.3	1999
0.1	1.2	0.0	4.6	1.4	6.4	0.2	0.3	0.9	11.7	9.1	3.6	2000
0.1	1.3	0.0	4.3	1.5	6.6	0.2	0.3	1.0	10.6	8.6	3.2	2001
0.1	1.2	0.0	4.4	1.8	6.5	0.2	0.3	0.9	10.4	8.3	3.0	2002
0.1	1.0	0.0	4.1	2.1	6.8	0.2	0.3	0.9	9.8	8.3	3.0	2003
0.1	1.2	0.0	4.4	1.9	7.2	0.3	0.3	1.0	8.4	8.1	2.7	2004

LATVIA

EXTRA-EU

Years	Partner														
	Extra EU-25	Norway	Switzerland	Russia	Candidate countries	USA	Canada	China	Japan	Hong Kong	Mediterr. Basin	Latin America	OPEC	DAE	ACP
EXPORTS															
Value (Mio ECU/Euro)															
1995	425	17	3	245	3	13	1	0	3	0	5	1	1	1	2
1996	473	8	4	260	2	8	0	1	3	0	20	0	7	6	2
1997	545	9	12	309	1	21	1	2	4	2	16	4	10	19	3
1998	450	12	8	194	3	46	5	0	4	6	20	14	7	23	6
1999	362	13	7	106	2	92	7	0	4	4	14	7	6	5	2
2000	391	17	8	85	1	76	21	0	9	0	30	5	24	1	21
2001	479	32	7	131	4	64	5	2	14	5	45	22	48	11	8
2002	539	40	10	142	7	104	11	3	19	6	48	12	34	12	4
2003	529	50	11	137	5	74	11	15	23	2	29	16	16	7	7
2004	733	61	48	206	6	95	13	9	30	2	17	21	16	12	7
Annual variation (%)															
00/99	7.9	28.9	4.6	-20.2	-39.1	-17.1	204.4	121.2	123.9	-91.2	117.9	-22.1	318.2	-72.9	850.4
01/00	22.8	86.2	-3.4	54.1	293.0	-15.8	-75.0	713.0	52.5	1,405.8	48.9	308.1	100.7	647.5	-61.5
02/01	12.4	26.6	27.4	8.3	75.7	62.8	105.8	66.9	38.7	29.8	6.5	-42.9	-29.8	14.9	-55.4
03/02	-1.7	24.7	17.6	-3.0	-33.1	-29.1	3.4	374.7	19.3	-74.4	-40.2	29.7	-53.9	-44.8	99.0
04/03	38.5	22.8	326.0	49.7	27.6	28.0	20.8	-40.6	29.5	-6.7	-42.0	30.5	1.2	72.7	-5.3
Share (%)															
1995	100.0	4.1	0.7	57.5	0.7	3.1	0.1	0.1	0.7	0.1	1.2	0.2	0.2	0.3	0.4
1998	100.0	2.8	1.7	43.2	0.7	10.3	1.0	0.0	0.9	1.3	4.4	3.0	1.6	5.1	1.4
1999	100.0	3.6	2.0	29.4	0.5	25.4	1.9	0.0	1.1	1.0	3.8	1.9	1.6	1.5	0.6
2000	100.0	4.3	2.0	21.7	0.3	19.5	5.3	0.1	2.3	0.1	7.7	1.4	6.1	0.4	5.4
2001	100.0	6.6	1.6	27.3	0.8	13.4	1.1	0.4	2.9	1.0	9.3	4.5	10.0	2.2	1.7
2002	100.0	7.4	1.8	26.3	1.3	19.4	2.0	0.6	3.6	1.2	8.9	2.3	6.3	2.3	0.7
2003	100.0	9.4	2.1	26.0	0.9	14.0	2.1	2.8	4.3	0.3	5.4	3.0	2.9	1.3	1.4
2004	100.0	8.3	6.5	28.1	0.8	12.9	1.8	1.2	4.0	0.2	2.3	2.9	2.2	1.6	0.9
IMPORTS															
Value (Mio ECU/Euro)															
1995	492	11	13	299	5	27	2	1	8	2	7	9	1	4	1
1996	619	25	22	369	8	41	5	3	4	1	8	23	2	4	11
1997	689	36	34	375	18	56	8	5	7	1	16	23	2	6	8
1998	724	44	44	335	17	58	8	13	7	1	31	19	5	13	2
1999	684	48	59	292	24	56	7	14	6	1	28	2	4	18	2
2000	902	39	61	402	27	69	8	26	5	3	29	5	4	22	3
2001	948	49	68	359	32	72	9	30	5	2	35	9	4	25	3
2002	974	54	82	374	39	67	7	45	7	3	42	10	5	28	3
2003	1,141	60	87	405	43	80	9	60	10	5	46	12	5	45	4
2004	1,399	57	87	496	50	75	11	72	6	7	53	12	7	53	2
Annual variation (%)															
00/99	31.9	-18.9	3.2	37.7	13.0	22.1	25.6	82.6	-20.0	109.7	2.9	113.7	10.9	23.1	45.4
01/00	5.1	27.7	11.7	-10.6	18.5	4.8	15.0	17.0	-9.3	-3.8	22.6	66.6	-3.4	10.8	-18.4
02/01	2.7	8.9	19.9	4.2	21.9	-7.1	-28.5	49.1	52.8	25.2	20.6	13.0	14.2	13.9	12.4
03/02	17.2	12.6	7.0	8.2	9.8	19.7	36.1	32.2	46.7	68.6	9.0	24.2	8.5	60.8	32.8
04/03	22.6	-5.7	-0.6	22.4	17.0	-6.4	15.2	20.8	-40.6	30.3	14.3	1.9	41.4	15.9	-54.4
Share (%)															
1995	100.0	2.1	2.6	60.8	1.0	5.5	0.5	0.3	1.6	0.3	1.5	1.7	0.2	0.9	0.2
1998	100.0	6.1	6.1	46.3	2.4	8.0	1.1	1.7	1.0	0.2	4.3	2.7	0.6	1.8	0.3
1999	100.0	7.0	8.6	42.7	3.5	8.2	1.0	2.1	0.9	0.2	4.1	0.4	0.6	2.7	0.3
2000	100.0	4.3	6.8	44.5	3.0	7.6	0.9	2.9	0.6	0.3	3.2	0.6	0.5	2.5	0.4
2001	100.0	5.2	7.2	37.9	3.4	7.6	1.0	3.2	0.5	0.3	3.7	0.9	0.4	2.6	0.3
2002	100.0	5.5	8.4	38.4	4.0	6.9	0.7	4.6	0.7	0.3	4.4	1.0	0.5	2.9	0.3
2003	100.0	5.3	7.7	35.5	3.7	7.0	0.8	5.2	0.9	0.5	4.0	1.1	0.5	4.0	0.3
2004	100.0	4.1	6.2	35.5	3.6	5.4	0.8	5.1	0.4	0.5	3.8	0.9	0.5	3.8	0.1

LITHUANIA

TRADE BALANCE (BN ECU/euro)

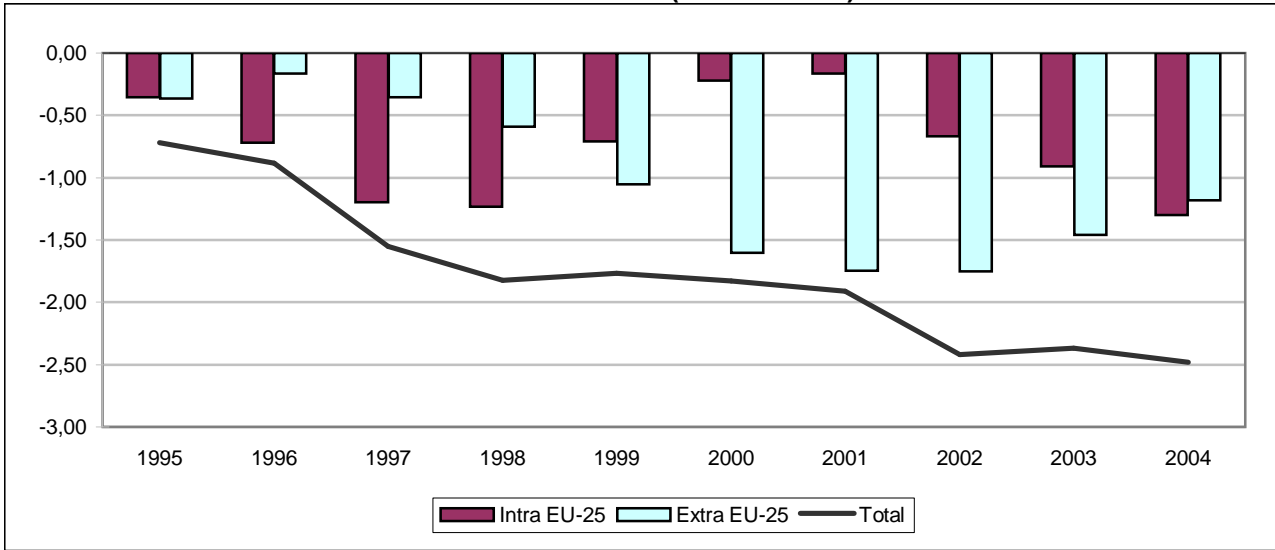

INTRA-EU (BN ECU/euro)

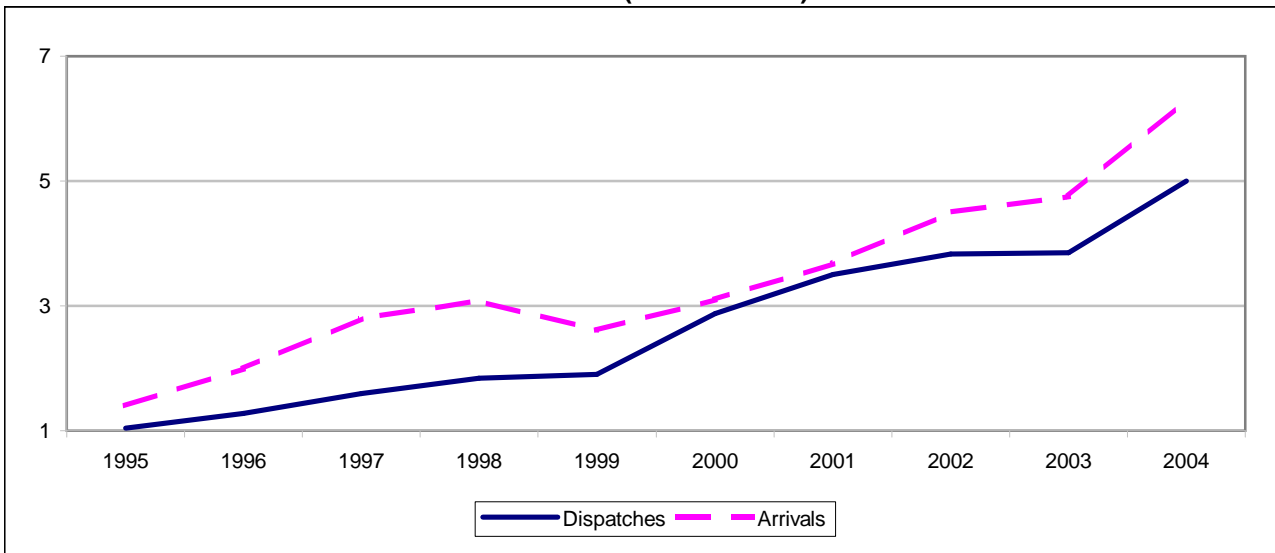

EXTRA-EU (BN ECU/euro)

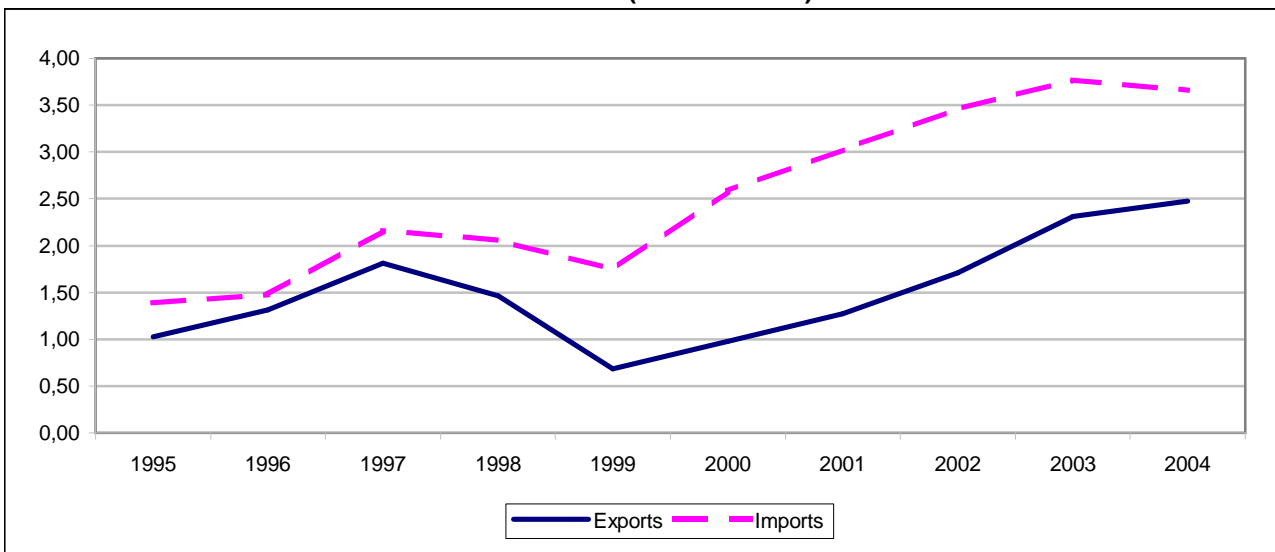

TRADE BALANCE

Value (Mio ECU/Euro)

Partner	1995	1996	1997	1998	1999	2000	2001	2002	2003	2004
INTRA-EU										
Intra EU-25	-354	-717	-1,195	-1,235	-710	-222	-165	-669	-907	-1,300
Belgium ⁽¹⁾	-20	-35	-45	-59	-45	-53	-63	-50	-17	-8
Czech Republic	-40	-53	-78	-70	-56	-41	-67	-77	-96	-116
Denmark	-42	-66	-72	-61	1	20	21	55	74	-3
Germany	-102	-207	-481	-505	-283	-276	-521	-788	-743	-904
Estonia	-4	-12	22	9	-8	19	78	128	147	53
Greece	-1	-1	-21	-6	-5	-5	-6	8	-5	-0
Spain	6	7	-16	-25	-19	-16	-18	-47	-55	45
France	-11	-34	-67	-64	-30	-62	-83	-75	-30	152
Ireland	18	10	11	2	7	-10	-17	-20	1	10
Italy	-26	-43	-99	-88	-74	-112	-179	-231	-227	-165
Cyprus	-5	-6	-1	5	4	7	2	-2	6	-54
Latvia	58	127	207	270	234	480	493	405	455	380
Luxembourg	:	:	:	:	-4	-8	-8	-11	-6	-22
Hungary	-21	-38	-53	-47	-49	-47	-45	-32	-37	-39
Malta	-0	-2	3	-0	-1	-0	-1	-5	-3	6
Netherlands	29	-15	-14	-33	-4	60	-14	-8	3	-40
Austria	-18	-22	-19	-22	-24	-25	-39	-51	-64	-90
Poland	-38	-94	-164	-184	-123	-63	-15	-179	-211	-402
Portugal	-1	12	5	-7	-5	-0	-9	-3	-5	12
Slovenia	-6	-8	-13	-16	-16	-22	-27	-35	-29	-27
Slovakia	-14	-16	-20	-19	-14	-14	-12	-20	-22	-27
Finland	-70	-104	-114	-136	-112	-98	-90	-120	-117	-269
Sweden	-26	-65	-100	-104	-35	-18	-24	-28	-46	44
United Kingdom	-22	-51	-63	-76	-49	64	483	516	120	164
EXTRA-EU										
Extra EU-25	-366	-165	-354	-591	-1,055	-1,604	-1,744	-1,753	-1,461	-1,181
Norway	-11	-18	-20	-25	-2	1	4	19	44	71
Switzerland	8	-51	-24	-7	-16	-6	-30	28	679	290
Russia	-449	-287	-427	-546	-724	-1,306	-1,291	-1,118	-1,383	-1,596
Candidate countries	14	6	-4	-5	-3	28	8	15	22	53
USA	-38	-54	-90	-54	-56	53	-21	-42	-80	196
Canada	-10	-16	-4	-6	-7	-4	0	16	11	57
China	-1	-3	-42	-51	-58	-88	-132	-190	-262	-228
Japan	-5	3	-67	-93	-60	-88	-102	-155	-151	-26
Hong Kong	0	-9	-3	-5	-4	-2	-8	5	5	-3
Mediterranean Basin	5	8	-6	-10	-11	31	23	29	14	48
Latin America	-19	-0	-31	-21	-20	-25	-44	-37	-62	-33
OPEC	-3	-7	-5	-8	-7	-10	-9	-8	-16	-1
DAE	5	-34	-74	-42	-76	-101	-137	-186	-199	-119
ACP	2	-2	-2	-9	-9	-6	-7	-38	-4	2

(1) Luxembourg with Belgium until 31.12.1998.

EXTRA-EU

Years	Partner														
	Extra EU-25	Norway	Switzerland	Russia	Candidate countries	USA	Canada	China	Japan	Hong Kong	Mediterr. Basin	Latin America	OPEC	DAE	ACP

EXPORTS

Value (Mio ECU/Euro)

1995	1,023	13	51	422	32	15	1	0	2	4	22	6	2	15	3
1996	1,311	11	29	615	28	19	5	0	12	1	24	5	1	17	2
1997	1,810	16	23	834	37	54	5	3	12	1	35	14	4	24	8
1998	1,465	17	51	547	36	94	4	1	10	1	33	22	3	22	5
1999	685	31	41	151	37	116	4	1	8	0	35	21	2	6	2
2000	980	46	48	238	80	193	12	2	13	1	82	20	2	10	5
2001	1,275	66	29	449	76	192	18	2	20	1	89	8	7	14	9
2002	1,706	137	97	628	111	187	31	3	14	39	120	19	8	58	10
2003	2,309	149	746	548	128	177	27	7	33	20	120	5	5	43	23
2004	2,476	159	342	694	150	353	68	9	10	3	147	12	12	39	24

Annual variation (%)

00/99	42.9	49.1	15.4	57.8	115.5	65.9	244.3	122.2	56.5	607.3	134.6	-3.9	3.0	72.9	118.2
01/00	30.1	42.0	-38.9	88.9	-4.3	-0.4	42.7	26.9	51.6	0.6	8.5	-57.4	202.8	33.5	91.8
02/01	33.8	107.3	234.8	39.7	45.4	-2.5	77.7	47.7	-30.2	3,051.9	35.6	129.1	21.7	320.9	16.2
03/02	35.3	9.1	665.4	-12.7	15.4	-5.2	-13.1	137.5	142.9	-47.8	-0.4	-74.5	-42.0	-26.4	130.2
04/03	7.2	6.5	-54.2	26.5	17.2	99.2	152.9	29.8	-69.7	-86.0	22.6	133.5	160.1	-9.8	5.2

Share (%)

1995	100.0	1.2	5.0	41.3	3.1	1.5	0.1	0.0	0.2	0.3	2.2	0.6	0.2	1.5	0.3
1998	100.0	1.1	3.5	37.3	2.4	6.4	0.3	0.1	0.7	0.0	2.3	1.5	0.2	1.5	0.3
1999	100.0	4.5	6.0	22.0	5.4	16.9	0.5	0.1	1.2	0.0	5.1	3.0	0.3	0.9	0.3
2000	100.0	4.7	4.9	24.3	8.1	19.7	1.3	0.2	1.3	0.1	8.3	2.0	0.2	1.1	0.5
2001	100.0	5.2	2.3	35.3	6.0	15.0	1.4	0.2	1.5	0.1	7.0	0.7	0.5	1.1	0.7
2002	100.0	8.0	5.7	36.8	6.5	11.0	1.8	0.2	0.8	2.3	7.0	1.1	0.5	3.4	0.6
2003	100.0	6.5	32.3	23.8	5.5	7.7	1.2	0.3	1.4	0.9	5.2	0.2	0.2	1.9	1.0
2004	100.0	6.4	13.8	28.0	6.1	14.3	2.8	0.4	0.4	0.1	5.9	0.5	0.5	1.6	1.0

IMPORTS

Value (Mio ECU/Euro)

1995	1,389	24	43	871	17	53	11	1	7	3	17	25	4	11	0
1996	1,476	30	80	902	22	73	20	3	9	10	16	6	8	51	4
1997	2,164	36	47	1,261	41	144	9	45	80	4	41	45	9	98	10
1998	2,056	42	58	1,093	41	148	10	53	102	5	43	43	11	64	13
1999	1,740	33	57	875	40	172	10	59	69	4	45	40	9	82	11
2000	2,584	46	54	1,544	51	140	17	89	101	4	51	44	12	111	10
2001	3,019	62	59	1,740	68	212	17	134	122	9	66	52	16	151	16
2002	3,459	117	70	1,746	96	229	15	193	169	34	92	56	16	244	49
2003	3,769	105	67	1,932	106	258	16	269	184	16	106	67	21	242	27
2004	3,657	88	52	2,290	97	157	12	237	36	6	99	45	13	158	22

Annual variation (%)

00/99	48.4	37.1	-5.8	76.4	27.2	-18.7	61.6	51.0	47.8	-14.3	12.5	10.1	35.6	35.1	-5.6
01/00	16.9	36.6	8.7	12.7	33.1	52.1	2.8	50.3	20.4	142.9	29.5	17.4	29.9	35.9	53.7
02/01	14.6	88.2	19.1	0.3	40.7	7.8	-13.0	44.2	38.2	282.1	38.6	7.7	3.2	61.4	208.8
03/02	9.0	-10.4	-4.5	10.6	10.5	12.5	9.2	39.0	9.3	-53.9	15.8	19.5	27.0	-0.8	-44.7
04/03	-3.0	-16.4	-22.5	18.5	-9.0	-39.2	-28.4	-11.8	-80.2	-61.0	-6.6	-32.9	-37.5	-34.7	-17.3

Share (%)

1995	100.0	1.7	3.1	62.7	1.2	3.8	0.8	0.1	0.5	0.3	1.3	1.8	0.3	0.8	0.0
1998	100.0	2.1	2.8	53.1	2.0	7.2	0.5	2.6	5.0	0.3	2.1	2.1	0.5	3.1	0.7
1999	100.0	1.9	3.3	50.3	2.3	9.9	0.6	3.4	3.9	0.2	2.6	2.3	0.5	4.7	0.6
2000	100.0	1.8	2.1	59.7	2.0	5.4	0.6	3.5	3.9	0.1	2.0	1.7	0.5	4.3	0.4
2001	100.0	2.1	1.9	57.6	2.3	7.0	0.6	4.4	4.0	0.3	2.2	1.7	0.5	5.0	0.5
2002	100.0	3.4	2.0	50.5	2.8	6.6	0.4	5.6	4.9	1.0	2.6	1.6	0.5	7.1	1.4
2003	100.0	2.8	1.8	51.2	2.8	6.8	0.4	7.1	4.9	0.4	2.8	1.8	0.6	6.4	0.7
2004	100.0	2.4	1.4	62.6	2.6	4.3	0.3	6.5	1.0	0.2	2.7	1.2	0.4	4.3	0.6

LUXEMBOURG

TRADE BALANCE (BN ECU/euro)

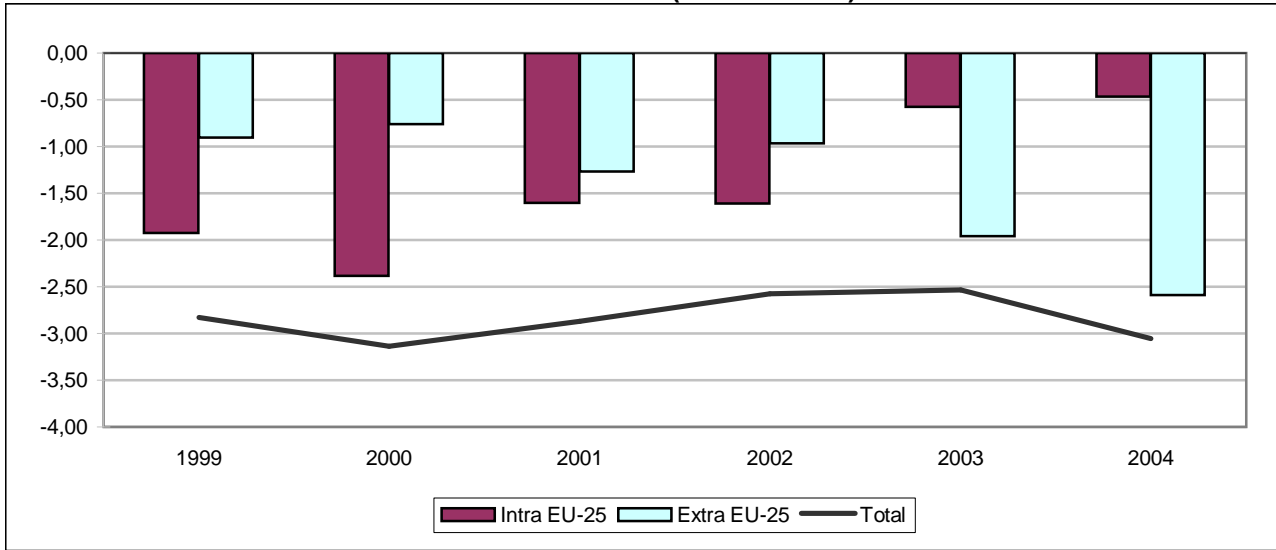

INTRA-EU (BN ECU/euro)

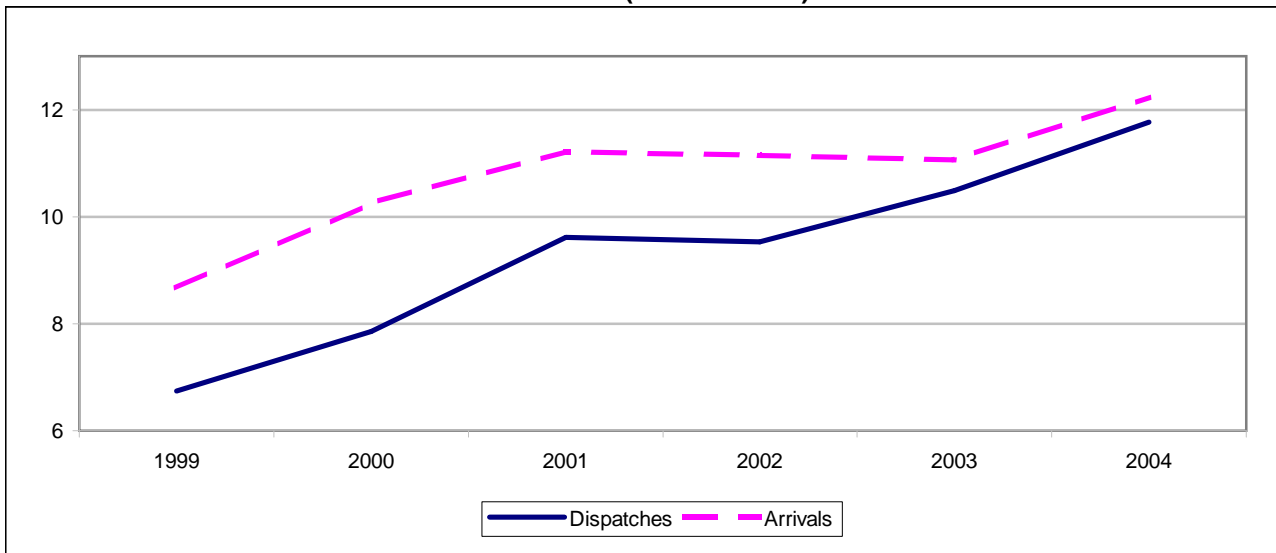

EXTRA-EU (BN ECU/euro)

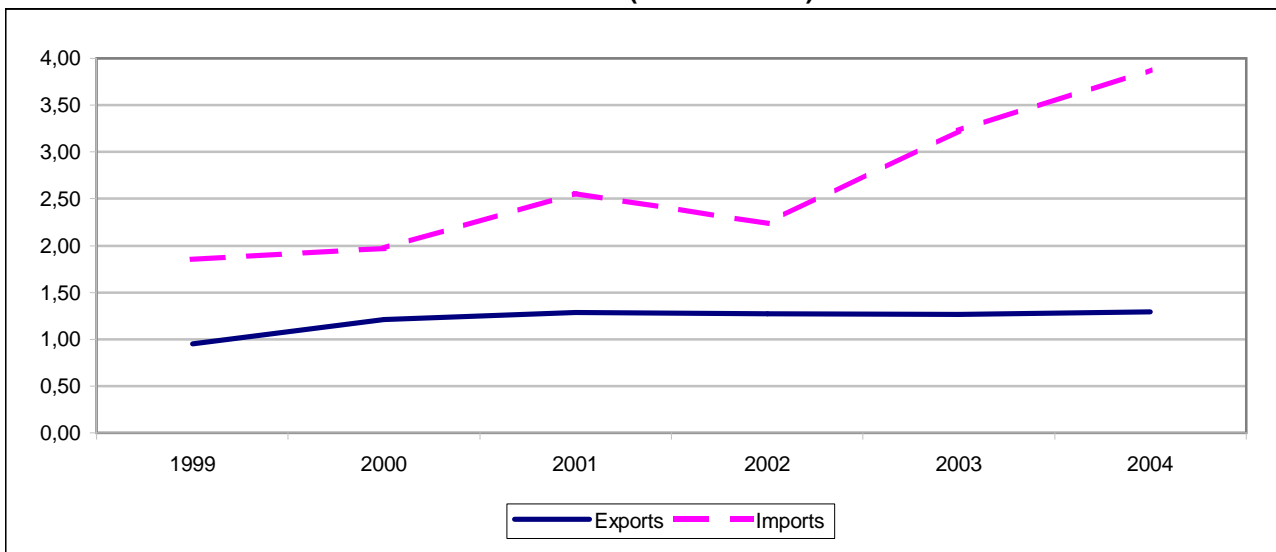

TRADE BALANCE

Value (Mio ECU/Euro)

Partner	1995	1996	1997	1998	1999	2000	2001	2002	2003	2004
INTRA-EU										
Intra EU-25	:	:	:	:	-1,927	-2,382	-1,604	-1,613	-576	-466
Belgium	:	:	:	:	-2,568	-3,086	-3,053	-2,993	-2,956	-3,490
Czech Republic	:	:	:	:	3	-38	-163	-84	-17	52
Denmark	:	:	:	:	17	11	41	53	77	108
Germany	:	:	:	:	-683	-588	-430	-624	-561	-739
Estonia	:	:	:	:	0	1	2	1	2	4
Greece	:	:	:	:	27	19	40	45	60	67
Spain	:	:	:	:	149	171	139	347	439	656
France	:	:	:	:	441	366	527	349	593	647
Ireland	:	:	:	:	-22	8	64	11	-16	-48
Italy	:	:	:	:	205	257	498	431	522	600
Cyprus	:	:	:	:	1	1	2	1	1	-12
Latvia	:	:	:	:	1	3	3	4	4	5
Lithuania	:	:	:	:	5	6	7	11	8	27
Hungary	:	:	:	:	22	25	13	15	26	38
Malta	:	:	:	:	1	1	0	1	1	0
Netherlands	:	:	:	:	-128	-100	-198	-161	-178	-119
Austria	:	:	:	:	29	18	1	29	70	136
Poland	:	:	:	:	54	70	69	62	70	77
Portugal	:	:	:	:	32	41	72	62	83	79
Slovenia	:	:	:	:	9	13	23	15	12	27
Slovakia	:	:	:	:	-1	-8	-28	2	-19	15
Finland	:	:	:	:	25	22	107	102	103	112
Sweden	:	:	:	:	65	78	79	101	212	233
United Kingdom	:	:	:	:	387	326	537	474	726	894
EXTRA-EU										
Extra EU-25	:	:	:	:	-902	-758	-1,269	-964	-1,959	-2,586
Norway	:	:	:	:	8	17	48	56	47	47
Switzerland	:	:	:	:	-10	-112	9	99	78	-74
Russia	:	:	:	:	11	3	23	33	26	2
Candidate countries	:	:	:	:	37	43	40	32	36	67
USA	:	:	:	:	-639	-55	-377	-239	-19	-229
Canada	:	:	:	:	11	18	-21	15	-41	9
China	:	:	:	:	-16	-21	-21	-15	-1,420	-1,926
Japan	:	:	:	:	-144	-135	-112	-90	-108	-144
Hong Kong	:	:	:	:	-30	-86	-61	-36	-20	-78
Mediterranean Basin	:	:	:	:	77	83	53	32	64	101
Latin America	:	:	:	:	-7	6	18	53	37	64
OPEC	:	:	:	:	8	9	16	39	54	32
DAE	:	:	:	:	-222	-571	-947	-1,028	-673	-294
ACP	:	:	:	:	43	39	62	52	51	44

(1) Luxembourg with Belgium until 31.12.1998.

INTRA-EU

Year	Partner												
	Intra EU-25	BE	CZ	DK	DE	EE	EL	ES	FR	IE	IT	CY	LV
EXPORTS / DISPATCHES													
Value (Mio ECU/Euro)													
1995	:	:	:	:	:	:	:	:	:	:	:	:	:
1996	:	:	:	:	:	:	:	:	:	:	:	:	:
1997	:	:	:	:	:	:	:	:	:	:	:	:	:
1998	:	:	:	:	:	:	:	:	:	:	:	:	:
1999	6,745	976	41	46	1,910	1	30	217	1,652	14	416	1	1
2000	7,861	1,085	58	66	2,262	1	26	261	1,880	50	489	2	4
2001	9,608	1,171	64	72	2,682	2	43	387	2,126	120	709	2	5
2002	9,527	1,138	80	80	2,581	2	47	482	2,176	52	663	1	5
2003	10,488	1,225	77	109	2,746	4	63	545	2,238	64	799	1	5
2004	11,773	1,310	96	139	2,902	6	72	778	2,579	49	956	4	5
Annual variation (%)													
00/99	16.5	11.2	40.2	42.6	18.5	73.9	-14.2	19.9	13.8	260.3	17.4	9.3	223.1
01/00	22.2	7.9	9.8	9.8	18.5	124.9	67.0	48.6	13.1	138.1	45.1	20.0	13.1
02/01	-0.8	-2.8	25.9	10.4	-3.8	4.6	10.8	24.5	2.3	-56.3	-6.6	-30.0	12.5
03/02	10.1	7.6	-3.9	37.3	6.4	57.8	32.3	13.0	2.9	22.2	20.6	-16.7	-15.1
04/03	12.3	7.0	24.0	26.8	5.7	78.6	15.5	42.8	15.3	-23.4	19.6	311.2	11.7
Share (%)													
1995	:	:	:	:	:	:	:	:	:	:	:	:	:
1998	:	:	:	:	:	:	:	:	:	:	:	:	:
1999	100.0	14.5	0.6	0.7	28.3	0.0	0.4	3.2	24.5	0.2	6.2	0.0	0.0
2000	100.0	13.8	0.7	0.8	28.8	0.0	0.3	3.3	23.9	0.6	6.2	0.0	0.1
2001	100.0	12.2	0.7	0.8	27.9	0.0	0.4	4.0	22.1	1.2	7.4	0.0	0.1
2002	100.0	11.9	0.8	0.8	27.1	0.0	0.5	5.1	22.8	0.5	7.0	0.0	0.1
2003	100.0	11.7	0.7	1.0	26.2	0.0	0.6	5.2	21.3	0.6	7.6	0.0	0.0
2004	100.0	11.1	0.8	1.2	24.7	0.1	0.6	6.6	21.9	0.4	8.1	0.0	0.0
IMPORTS / ARRIVALS													
Value (Mio ECU/Euro)													
1995	:	:	:	:	:	:	:	:	:	:	:	:	:
1996	:	:	:	:	:	:	:	:	:	:	:	:	:
1997	:	:	:	:	:	:	:	:	:	:	:	:	:
1998	:	:	:	:	:	:	:	:	:	:	:	:	:
1999	8,672	3,544	39	29	2,593	0	3	69	1,211	35	211	0	0
2000	10,243	4,171	96	54	2,850	0	6	89	1,514	43	232	0	2
2001	11,212	4,224	226	31	3,112	0	3	249	1,599	56	211	0	1
2002	11,140	4,131	165	27	3,205	1	3	135	1,827	41	232	0	1
2003	11,064	4,180	94	32	3,306	2	3	105	1,645	80	277	0	0
2004	12,239	4,800	44	31	3,641	2	5	122	1,932	97	356	16	0
Annual variation (%)													
00/99	18.1	17.7	148.2	88.4	9.9	-73.7	98.5	30.2	25.0	20.3	9.6	55.3	249.2
01/00	9.5	1.3	136.1	-43.3	9.2	116.7	-59.1	178.5	5.6	30.5	-8.7	-89.4	-10.5
02/01	-0.6	-2.2	-27.3	-12.2	3.0	334.7	7.8	-45.8	14.2	-26.2	9.6	478.5	-11.0
03/02	-0.7	1.2	-42.6	17.8	3.2	94.8	7.2	-21.9	-10.0	94.3	19.7	-80.9	-64.3
04/03	10.6	14.8	-53.6	-4.0	10.1	49.3	70.0	15.8	17.5	22.0	28.3	129,975.6	-69.1
Share (%)													
1995	:	:	:	:	:	:	:	:	:	:	:	:	:
1998	:	:	:	:	:	:	:	:	:	:	:	:	:
1999	100.0	40.9	0.4	0.3	29.9	0.0	0.0	0.8	14.0	0.4	2.4	0.0	0.0
2000	100.0	40.7	0.9	0.5	27.8	0.0	0.1	0.9	14.8	0.4	2.3	0.0	0.0
2001	100.0	37.7	2.0	0.3	27.8	0.0	0.0	2.2	14.3	0.5	1.9	0.0	0.0
2002	100.0	37.1	1.5	0.2	28.8	0.0	0.0	1.2	16.4	0.4	2.1	0.0	0.0
2003	100.0	37.8	0.9	0.3	29.9	0.0	0.0	1.0	14.9	0.7	2.5	0.0	0.0
2004	100.0	39.2	0.4	0.3	29.7	0.0	0.0	1.0	15.8	0.8	2.9	0.1	0.0

(1) Luxembourg with Belgium until 31.12.1998.

INTRA-EU

Partner												Year	
LT	HU	MT	NL	AT	PL	PT	SI	SK	FI	SE	UK		
EXPORTS / DISPATCHES													
Value (Mio ECU/Euro)													
:	:	:	:	:	:	:	:	:	:	:	:	:	1995
:	:	:	:	:	:	:	:	:	:	:	:	:	1996
:	:	:	:	:	:	:	:	:	:	:	:	:	1997
:	:	:	:	:	:	:	:	:	:	:	:	:	1998
5	28	1	357	112	74	49	16	3	44	99	652	1999	
6	43	1	457	128	90	61	17	4	43	119	708	2000	
8	32	1	464	123	96	99	26	4	124	135	1,070	2001	
13	37	1	472	138	97	84	20	7	114	159	946	2002	
10	50	1	511	190	107	106	20	9	115	268	1,066	2003	
28	52	0	558	247	133	108	35	22	134	281	1,114	2004	
Annual variation (%)													
16.0	54.9	30.9	28.0	13.7	21.7	25.3	3.5	22.5	-1.9	21.1	8.7	00/99	
31.9	-24.7	-45.5	1.4	-3.9	6.9	61.0	55.3	15.9	191.0	13.2	51.1	01/00	
65.3	15.3	42.3	1.8	12.3	1.7	-15.4	-24.2	58.6	-8.6	17.6	-11.6	02/01	
-23.3	32.9	-20.7	8.2	38.0	10.3	27.1	3.7	34.4	1.1	68.2	12.7	03/02	
188.5	3.8	-34.7	9.1	29.9	24.2	1.4	73.2	147.7	16.7	5.0	4.5	04/03	
Share (%)													
:	:	:	:	:	:	:	:	:	:	:	:	1995	
:	:	:	:	:	:	:	:	:	:	:	:	1998	
0.1	0.4	0.0	5.3	1.7	1.1	0.7	0.2	0.0	0.6	1.5	9.7	1999	
0.1	0.5	0.0	5.8	1.6	1.1	0.8	0.2	0.0	0.5	1.5	9.0	2000	
0.1	0.3	0.0	4.8	1.3	1.0	1.0	0.3	0.0	1.3	1.4	11.1	2001	
0.1	0.4	0.0	5.0	1.4	1.0	0.9	0.2	0.1	1.2	1.7	9.9	2002	
0.1	0.5	0.0	4.9	1.8	1.0	1.0	0.2	0.1	1.1	2.6	10.2	2003	
0.2	0.4	0.0	4.7	2.1	1.1	0.9	0.3	0.2	1.1	2.4	9.5	2004	
IMPORTS / ARRIVALS													
Value (Mio ECU/Euro)													
:	:	:	:	:	:	:	:	:	:	:	:	1995	
:	:	:	:	:	:	:	:	:	:	:	:	1996	
:	:	:	:	:	:	:	:	:	:	:	:	1997	
:	:	:	:	:	:	:	:	:	:	:	:	1998	
0	5	0	486	83	19	17	7	4	18	33	264	1999	
0	18	0	557	109	20	20	3	12	21	42	382	2000	
1	19	0	662	122	26	26	3	32	17	56	533	2001	
1	22	0	633	109	35	22	5	5	12	58	472	2002	
1	23	0	689	120	38	23	8	28	12	55	340	2003	
1	13	0	677	111	56	29	8	7	22	48	220	2004	
Annual variation (%)													
-31.2	243.9	-91.2	14.7	31.5	2.9	23.1	-47.5	191.0	14.5	24.9	44.4	00/99	
117.6	5.5	653.5	18.8	11.1	33.3	28.7	-18.8	175.2	-16.1	33.8	39.6	01/00	
171.8	13.6	-35.3	-4.3	-10.5	34.4	-17.3	62.5	-85.8	-33.4	3.8	-11.5	02/01	
-0.4	6.0	-92.1	8.8	10.7	5.9	6.2	80.6	528.2	6.0	-4.7	-27.8	03/02	
-22.3	-43.1	-84.2	-1.7	-8.0	50.6	25.1	-2.2	-74.4	78.2	-12.8	-35.5	04/03	
Share (%)													
:	:	:	:	:	:	:	:	:	:	:	:	1995	
:	:	:	:	:	:	:	:	:	:	:	:	1998	
0.0	0.1	0.0	5.6	1.0	0.2	0.2	0.1	0.0	0.2	0.4	3.0	1999	
0.0	0.2	0.0	5.4	1.1	0.2	0.2	0.0	0.1	0.2	0.4	3.7	2000	
0.0	0.2	0.0	5.9	1.1	0.2	0.2	0.0	0.3	0.2	0.5	4.8	2001	
0.0	0.2	0.0	5.7	1.0	0.3	0.2	0.0	0.0	0.1	0.5	4.2	2002	
0.0	0.2	0.0	6.2	1.1	0.3	0.2	0.1	0.3	0.1	0.5	3.1	2003	
0.0	0.1	0.0	5.5	0.9	0.5	0.2	0.1	0.1	0.2	0.4	1.8	2004	

(1) Luxembourg with Belgium until 31.12.1998.

EXTRA-EU

Years	Partner														
	Extra EU-25	Norway	Switzerland	Russia	Candidate countries	USA	Canada	China	Japan	Hong Kong	Mediter. Basin	Latin America	OPEC	DAE	ACP
EXPORTS															
Value (Mio ECU/Euro)															
1995	:	:	:	:	:	:	:	:	:	:	:	:	:	:	:
1996	:	:	:	:	:	:	:	:	:	:	:	:	:	:	:
1997	:	:	:	:	:	:	:	:	:	:	:	:	:	:	:
1998	:	:	:	:	:	:	:	:	:	:	:	:	:	:	:
1999	952	18	147	16	44	287	37	39	41	12	93	60	36	52	64
2000	1,210	30	187	21	54	364	54	68	60	21	106	66	52	84	53
2001	1,288	56	181	32	53	337	53	60	54	28	104	72	59	92	80
2002	1,275	64	218	41	47	296	46	59	46	25	93	63	84	82	71
2003	1,267	53	208	40	49	236	33	129	43	62	83	54	103	129	70
2004	1,290	51	154	68	86	252	47	97	35	15	130	89	106	101	63
Annual variation (%)															
00/99	27.2	62.6	26.5	31.2	21.5	26.7	47.0	74.6	43.9	73.1	13.7	9.6	43.6	62.7	-16.9
01/00	6.4	86.6	-2.8	55.5	-2.5	-7.4	-2.6	-12.1	-9.4	32.5	-2.0	8.1	13.8	9.9	51.2
02/01	-1.1	13.9	20.1	28.6	-11.5	-12.0	-12.3	-1.5	-14.5	-12.2	-10.2	-11.9	42.8	-11.4	-11.2
03/02	-0.6	-16.6	-4.5	-3.6	5.4	-20.5	-28.2	119.2	-7.2	147.8	-10.4	-14.5	23.1	57.5	-2.0
04/03	1.8	-4.4	-26.2	71.2	74.7	6.9	41.5	-25.0	-18.1	-76.0	56.5	65.8	2.9	-21.7	-8.9
Share (%)															
1995	:	:	:	:	:	:	:	:	:	:	:	:	:	:	:
1998	:	:	:	:	:	:	:	:	:	:	:	:	:	:	:
1999	100.0	1.9	15.5	1.6	4.7	30.2	3.9	4.1	4.3	1.3	9.8	6.3	3.8	5.4	6.7
2000	100.0	2.5	15.4	1.7	4.5	30.1	4.5	5.6	4.9	1.8	8.7	5.5	4.3	6.9	4.4
2001	100.0	4.3	14.1	2.5	4.1	26.2	4.1	4.6	4.2	2.2	8.0	5.6	4.6	7.2	6.2
2002	100.0	5.0	17.1	3.2	3.7	23.3	3.6	4.6	3.6	2.0	7.3	4.9	6.6	6.4	5.6
2003	100.0	4.2	16.4	3.1	3.9	18.6	2.6	10.2	3.4	4.9	6.6	4.3	8.2	10.2	5.5
2004	100.0	3.9	11.9	5.3	6.6	19.5	3.6	7.5	2.7	1.2	10.1	6.9	8.2	7.8	4.9
IMPORTS															
Value (Mio ECU/Euro)															
1995	:	:	:	:	:	:	:	:	:	:	:	:	:	:	:
1996	:	:	:	:	:	:	:	:	:	:	:	:	:	:	:
1997	:	:	:	:	:	:	:	:	:	:	:	:	:	:	:
1998	:	:	:	:	:	:	:	:	:	:	:	:	:	:	:
1999	1,853	11	157	5	8	926	26	55	185	43	16	68	28	274	21
2000	1,968	13	298	18	11	419	36	89	194	107	22	60	43	655	14
2001	2,557	8	172	9	12	714	74	81	166	89	50	53	43	1,039	18
2002	2,239	7	119	8	14	536	31	74	136	61	61	10	45	1,109	19
2003	3,226	6	130	13	13	254	74	1,549	151	82	19	17	49	802	19
2004	3,877	4	227	66	18	481	38	2,022	179	92	29	25	74	394	20
Annual variation (%)															
00/99	6.2	24.2	89.8	282.3	36.7	-54.7	37.1	60.5	5.0	152.3	40.3	-11.7	52.0	139.0	-35.2
01/00	29.9	-36.5	-42.4	-48.5	15.1	70.4	106.4	-9.1	-14.5	-17.2	123.8	-11.3	0.4	58.6	29.9
02/01	-12.5	-13.4	-30.7	-16.6	17.0	-25.0	-57.7	-9.0	-18.1	-31.8	20.4	-80.5	5.9	6.8	5.6
03/02	44.1	-14.5	9.4	73.7	-10.0	-52.5	135.7	2,007.2	10.8	34.7	-68.4	61.5	8.2	-27.7	-0.1
04/03	20.2	-40.5	74.3	393.7	44.0	89.2	-49.0	30.6	18.8	13.2	51.5	49.4	51.2	-50.8	7.2
Share (%)															
1995	:	:	:	:	:	:	:	:	:	:	:	:	:	:	:
1998	:	:	:	:	:	:	:	:	:	:	:	:	:	:	:
1999	100.0	0.6	8.5	0.3	0.4	50.0	1.4	3.0	10.0	2.3	0.9	3.7	1.5	14.8	1.1
2000	100.0	0.7	15.2	0.9	0.5	21.3	1.8	4.5	9.9	5.5	1.1	3.0	2.2	33.3	0.7
2001	100.0	0.3	6.7	0.4	0.5	27.9	2.9	3.2	6.5	3.5	2.0	2.1	1.7	40.6	0.7
2002	100.0	0.3	5.3	0.3	0.6	23.9	1.4	3.3	6.1	2.7	2.7	0.5	2.0	49.6	0.8
2003	100.0	0.2	4.0	0.4	0.4	7.9	2.3	48.0	4.7	2.5	0.6	0.5	1.5	24.9	0.6
2004	100.0	0.1	5.9	1.7	0.5	12.4	1.0	52.2	4.6	2.4	0.7	0.6	1.9	10.2	0.5

(1) Luxembourg with Belgium until 31.12.1998.

HUNGARY

TRADE BALANCE (BN ECU/euro)

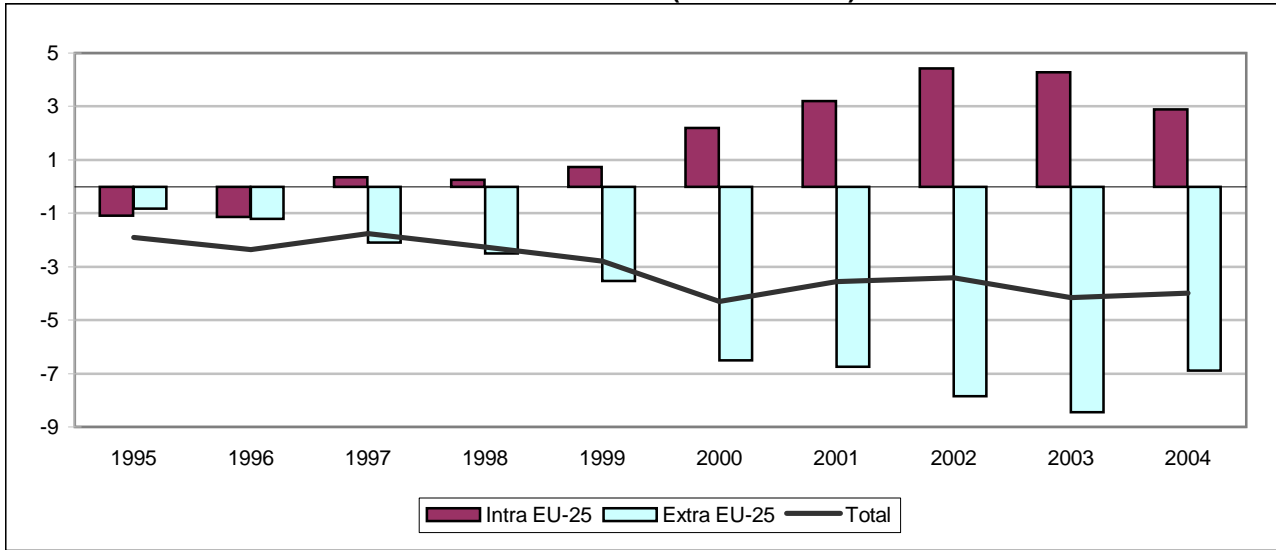

INTRA-EU (BN ECU/euro)

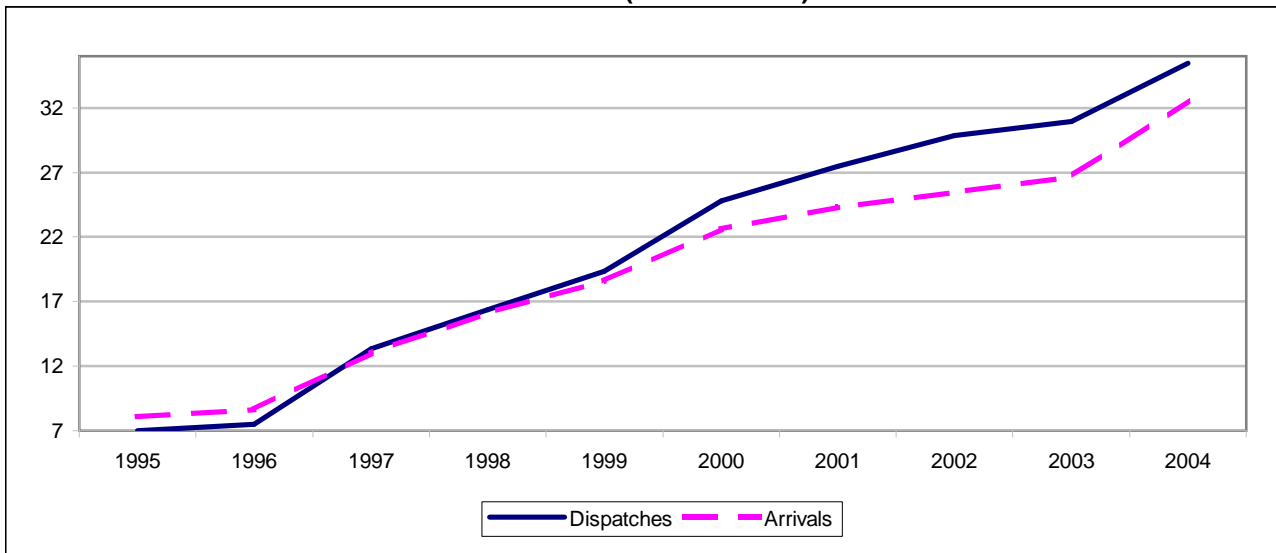

EXTRA-EU (BN ECU/euro)

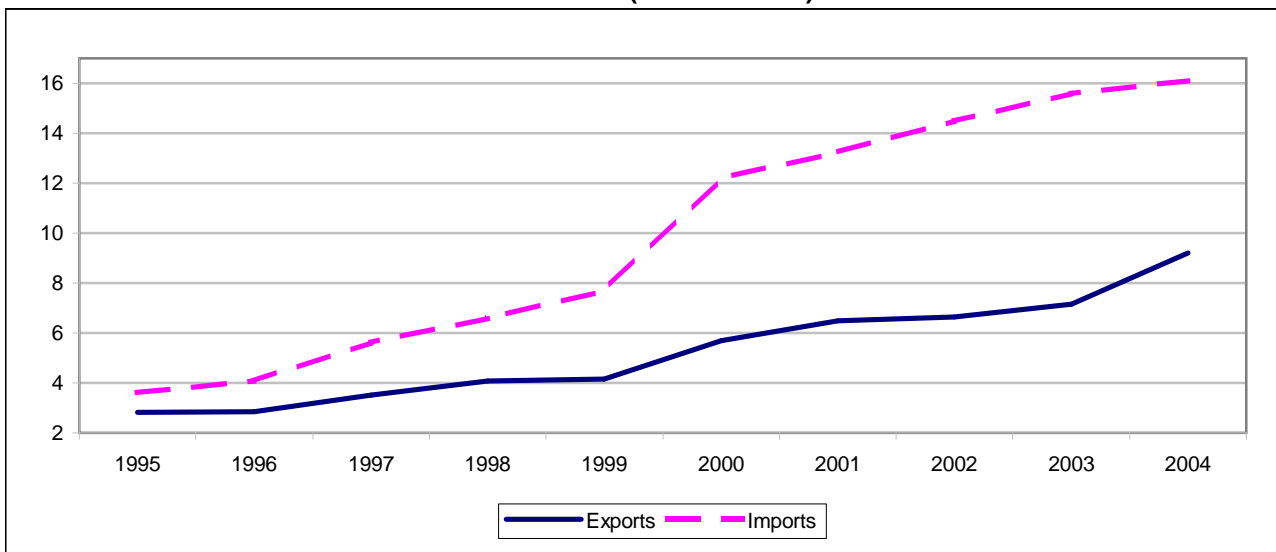

HUNGARY

6B

TRADE BALANCE

Value (Mio ECU/Euro)

Partner	1995	1996	1997	1998	1999	2000	2001	2002	2003	2004
INTRA-EU										
Intra EU-25	-1,100	-1,141	345	251	744	2,190	3,197	4,433	4,272	2,892
Belgium ⁽¹⁾	-90	-100	-37	-39	27	174	253	221	136	105
Czech Republic	-120	-156	-166	-161	-151	-195	-180	-233	-234	-315
Denmark	-45	-50	-51	-52	-30	-13	-44	-52	30	26
Germany	44	-4	1,170	1,044	1,335	2,471	2,745	3,265	2,581	898
Estonia	6	16	9	8	11	2	11	-19	-8	-5
Greece	-4	6	28	17	20	45	67	70	91	192
Spain	-75	-26	13	-23	-57	-56	11	142	225	477
France	-71	-158	-109	-333	-176	81	268	147	168	209
Ireland	-57	-28	-5	127	73	-2	159	-62	-66	-15
Italy	-95	-203	-340	-556	-642	-823	-832	-904	-772	-360
Cyprus	8	13	-62	9	6	5	22	4	12	13
Latvia	9	16	19	20	21	26	31	28	27	40
Lithuania	23	41	51	45	42	42	51	36	26	55
Luxembourg	:	:	:	:	-18	-24	-8	-16	-11	-19
Malta	:	1	0	-1	-3	-16	-27	-24	-47	-77
Netherlands	-83	-127	-10	389	554	891	782	721	656	-312
Austria	-276	-111	-48	-21	-96	81	-82	-182	426	61
Poland	68	70	134	62	-64	-51	-188	-234	-303	-288
Portugal	-18	-9	-46	-2	21	30	87	108	111	161
Slovenia	125	103	160	90	94	105	156	102	66	144
Slovakia	-120	-103	-120	-85	-184	-308	-213	-195	-75	-117
Finland	-121	-105	-120	-152	-212	-298	-176	-176	-107	392
Sweden	-142	-113	-102	-84	-80	-125	-52	1,108	741	423
United Kingdom	-65	-114	-25	-51	253	148	356	576	598	1,207
EXTRA-EU										
Extra EU-25	-814	-1,215	-2,102	-2,511	-3,543	-6,498	-6,749	-7,857	-8,439	-6,888
Norway	-0	2	14	1	-13	-9	7	3	36	107
Switzerland	-156	-125	-122	-144	-117	-83	-98	-118	-89	-116
Russia	-778	-980	-877	-897	-1,203	-2,313	-2,118	-1,937	-2,051	-2,138
Candidate countries	279	225	334	512	342	521	671	724	770	1,414
USA	-52	-82	-158	47	311	275	115	-202	-168	290
Canada	-16	-19	-45	-39	-33	-40	-25	-41	-56	-32
China	-79	:	-241	-371	-506	-986	-1,363	-2,045	-2,757	-3,340
Japan	-200	-205	-520	-797	-1,005	-1,677	-1,537	-1,459	-1,523	-1,442
Hong Kong	-20	-31	-31	-71	-82	-79	-97	-177	-223	-30
Mediterranean Basin	155	368	493	516	448	644	649	821	862	1,314
Latin America	-130	-138	-218	-218	-276	-294	-274	-276	-344	-130
OPEC	121	56	41	12	1	-17	45	156	403	525
DAE	-174	-201	-571	-813	-1,142	-1,889	-2,158	-2,456	-2,846	-2,487
ACP	-3	-62	-60	-83	-57	-36	-89	6	62	107

(1) Luxembourg with Belgium until 31.12.1998.

INTRA-EU

Year	Partner												
	Intra EU-25	BE(1)	CZ	DK	DE	EE	EL	ES	FR	IE	IT	CY	LV
EXPORTS / DISPATCHES													
Value (Mio ECU/Euro)													
1995	7,013	209	159	44	2,818	8	37	94	396	11	838	13	12
1996	7,491	224	228	42	3,005	17	47	102	383	8	831	18	18
1997	13,323	417	284	63	6,267	11	71	253	634	60	1,037	15	21
1998	16,384	548	332	87	7,510	15	66	339	781	224	1,180	11	21
1999	19,344	709	346	107	9,016	18	69	383	1,055	235	1,386	7	23
2000	24,820	954	509	150	11,370	21	103	567	1,601	273	1,793	8	29
2001	27,489	1,110	616	174	12,098	34	130	698	2,028	367	2,122	24	35
2002	29,867	984	689	218	12,955	27	140	868	2,070	153	2,107	7	33
2003	30,935	879	783	295	12,933	41	157	1,040	2,199	133	2,215	13	34
2004	35,457	991	1,061	310	14,100	65	260	1,245	2,481	187	2,450	21	51
Annual variation (%)													
00/99	28.3	34.5	46.9	40.4	26.1	16.7	48.9	48.0	51.8	16.1	29.4	20.0	26.8
01/00	10.8	16.3	21.2	16.2	6.4	61.1	26.3	23.3	26.6	34.5	18.4	195.6	21.5
02/01	8.7	-11.3	11.9	25.5	7.1	-20.7	7.6	24.3	2.0	-58.4	-0.7	-69.5	-6.8
03/02	3.6	-10.7	13.5	35.0	-0.2	53.7	11.8	19.8	6.3	-13.0	5.1	75.4	4.7
04/03	14.6	12.8	35.5	5.2	9.0	56.5	65.9	19.7	12.8	40.3	10.6	62.0	48.3
Share (%)													
1995	100.0	3.0	2.3	0.6	40.2	0.1	0.5	1.3	5.6	0.2	11.9	0.2	0.2
1998	100.0	3.3	2.0	0.5	45.8	0.1	0.4	2.1	4.8	1.4	7.2	0.1	0.1
1999	100.0	3.7	1.8	0.6	46.6	0.1	0.4	2.0	5.5	1.2	7.2	0.0	0.1
2000	100.0	3.8	2.0	0.6	45.8	0.1	0.4	2.3	6.5	1.1	7.2	0.0	0.1
2001	100.0	4.0	2.2	0.6	44.0	0.1	0.5	2.5	7.4	1.3	7.7	0.1	0.1
2002	100.0	3.3	2.3	0.7	43.4	0.1	0.5	2.9	6.9	0.5	7.1	0.0	0.1
2003	100.0	2.8	2.5	1.0	41.8	0.1	0.5	3.4	7.1	0.4	7.2	0.0	0.1
2004	100.0	2.8	3.0	0.9	39.8	0.2	0.7	3.5	7.0	0.5	6.9	0.1	0.1
IMPORTS / ARRIVALS													
Value (Mio ECU/Euro)													
1995	8,113	299	278	89	2,774	2	41	169	467	68	933	5	2
1996	8,632	324	384	93	3,008	1	41	128	541	37	1,034	5	2
1997	12,977	454	449	114	5,097	2	43	240	743	65	1,376	77	2
1998	16,134	586	493	140	6,466	7	49	363	1,114	97	1,736	1	2
1999	18,600	682	497	136	7,681	7	50	440	1,231	162	2,028	1	2
2000	22,630	780	703	162	8,899	19	58	623	1,521	275	2,616	3	3
2001	24,292	856	796	218	9,353	23	63	687	1,760	208	2,955	2	5
2002	25,434	763	922	270	9,690	45	71	727	1,922	215	3,011	3	5
2003	26,663	743	1,017	265	10,352	50	66	815	2,031	199	2,987	1	7
2004	32,565	887	1,376	284	13,202	70	68	768	2,273	202	2,810	8	11
Annual variation (%)													
00/99	21.7	14.4	41.5	19.3	15.9	160.3	17.9	41.5	23.5	69.7	29.0	291.0	47.9
01/00	7.3	9.8	13.2	34.0	5.1	16.3	7.6	10.4	15.7	-24.3	13.0	-28.4	57.4
02/01	4.7	-10.9	15.9	24.1	3.6	101.9	12.3	5.8	9.2	3.3	1.9	25.6	7.9
03/02	4.8	-2.6	10.2	-2.0	6.8	8.9	-6.6	12.1	5.7	-7.3	-0.8	-54.2	42.5
04/03	22.1	19.3	35.4	7.4	27.5	41.4	3.8	-5.8	11.9	1.3	-5.9	502.6	60.8
Share (%)													
1995	100.0	3.7	3.4	1.1	34.2	0.0	0.5	2.1	5.8	0.8	11.5	0.1	0.0
1998	100.0	3.6	3.1	0.9	40.1	0.0	0.3	2.2	6.9	0.6	10.8	0.0	0.0
1999	100.0	3.7	2.7	0.7	41.3	0.0	0.3	2.4	6.6	0.9	10.9	0.0	0.0
2000	100.0	3.4	3.1	0.7	39.3	0.1	0.3	2.8	6.7	1.2	11.6	0.0	0.0
2001	100.0	3.5	3.3	0.9	38.5	0.1	0.3	2.8	7.2	0.9	12.2	0.0	0.0
2002	100.0	3.0	3.6	1.1	38.1	0.2	0.3	2.9	7.6	0.8	11.8	0.0	0.0
2003	100.0	2.8	3.8	1.0	38.8	0.2	0.2	3.1	7.6	0.7	11.2	0.0	0.0
2004	100.0	2.7	4.2	0.9	40.5	0.2	0.2	2.4	7.0	0.6	8.6	0.0	0.0

(1) Luxembourg with Belgium until 31.12.1998.

INTRA-EU

Partner												Year
LT	LU	MT	NL	AT	PL	PT	SI	SK	FI	SE	UK	
EXPORTS / DISPATCHES												
Value (Mio ECU/Euro)												
30	:	:	286	996	258	7	196	163	44	96	299	1995
48	:	2	277	1,098	305	10	173	198	46	109	302	1996
55	:	2	474	1,929	450	17	256	234	81	129	563	1997
50	:	3	968	2,181	472	74	215	296	93	187	731	1998
47	6	2	1,214	2,249	487	117	251	261	86	218	1,053	1999
49	9	2	1,658	2,647	655	166	303	314	107	277	1,253	2000
65	19	7	1,561	2,688	679	216	344	459	217	335	1,462	2001
62	21	4	1,554	2,583	772	232	321	526	252	1,577	1,711	2002
69	36	4	1,566	3,081	866	236	314	748	311	1,237	1,744	2003
91	33	3	1,629	3,225	1,279	265	450	861	902	1,007	2,492	2004
Annual variation (%)												
5.9	61.0	-2.9	36.6	17.7	34.5	42.3	20.8	20.2	24.8	27.1	19.0	00/99
31.6	105.5	247.4	-5.9	1.6	3.5	29.6	13.6	46.2	102.0	21.1	16.7	01/00
-5.3	6.7	-35.1	-0.5	-3.9	13.8	7.7	-6.7	14.6	16.1	370.9	17.0	02/01
11.3	71.2	-4.3	0.8	19.3	12.2	1.6	-2.4	42.1	23.6	-21.5	1.9	03/02
33.3	-8.1	-35.5	4.0	4.7	47.6	12.3	43.5	15.1	189.8	-18.6	42.8	04/03
Share (%)												
0.4	:	:	4.1	14.2	3.7	0.1	2.8	2.3	0.6	1.4	4.3	1995
0.3	:	0.0	5.9	13.3	2.9	0.4	1.3	1.8	0.6	1.1	4.5	1998
0.2	0.0	0.0	6.3	11.6	2.5	0.6	1.3	1.4	0.4	1.1	5.4	1999
0.2	0.0	0.0	6.7	10.7	2.6	0.7	1.2	1.3	0.4	1.1	5.0	2000
0.2	0.1	0.0	5.7	9.8	2.5	0.8	1.3	1.7	0.8	1.2	5.3	2001
0.2	0.1	0.0	5.2	8.6	2.6	0.8	1.1	1.8	0.8	5.3	5.7	2002
0.2	0.1	0.0	5.1	10.0	2.8	0.8	1.0	2.4	1.0	4.0	5.6	2003
0.3	0.1	0.0	4.6	9.1	3.6	0.7	1.3	2.4	2.5	2.8	7.0	2004
IMPORTS / ARRIVALS												
Value (Mio ECU/Euro)												
8	:	:	370	1,272	190	26	71	283	164	238	364	1995
7	:	1	404	1,209	235	19	70	301	151	222	416	1996
4	:	2	483	1,978	316	62	97	354	201	231	588	1997
5	:	4	579	2,202	410	76	125	382	245	271	782	1998
4	24	5	660	2,344	551	96	157	445	298	297	800	1999
8	34	18	767	2,565	707	136	198	622	406	401	1,105	2000
14	27	34	779	2,771	866	129	188	672	393	387	1,106	2001
25	37	28	833	2,764	1,006	124	219	721	427	470	1,135	2002
43	47	51	910	2,655	1,169	125	248	823	418	496	1,146	2003
37	52	80	1,940	3,164	1,567	103	305	978	510	584	1,284	2004
Annual variation (%)												
80.0	41.5	282.5	16.2	9.4	28.2	41.7	26.3	39.7	36.0	35.0	38.1	00/99
84.9	-18.5	88.5	1.5	8.0	22.6	-5.1	-5.0	8.0	-3.1	-3.6	0.1	01/00
76.2	33.3	-17.3	7.0	-0.2	16.2	-4.0	16.4	7.3	8.7	21.4	2.6	02/01
67.0	28.7	84.5	9.2	-4.0	16.2	0.8	13.3	14.1	-2.1	5.6	1.0	03/02
-13.7	10.6	54.6	113.3	19.2	34.0	-17.0	23.2	18.9	21.9	17.8	12.1	04/03
Share (%)												
0.1	:	:	4.6	15.7	2.3	0.3	0.9	3.5	2.0	2.9	4.5	1995
0.0	:	0.0	3.6	13.7	2.5	0.5	0.8	2.4	1.5	1.7	4.8	1998
0.0	0.1	0.0	3.6	12.6	3.0	0.5	0.8	2.4	1.6	1.6	4.3	1999
0.0	0.1	0.1	3.4	11.3	3.1	0.6	0.9	2.8	1.8	1.8	4.9	2000
0.1	0.1	0.1	3.2	11.4	3.6	0.5	0.8	2.8	1.6	1.6	4.6	2001
0.1	0.1	0.1	3.3	10.9	4.0	0.5	0.9	2.8	1.7	1.8	4.5	2002
0.2	0.2	0.2	3.4	10.0	4.4	0.5	0.9	3.1	1.6	1.9	4.3	2003
0.1	0.2	0.2	6.0	9.7	4.8	0.3	0.9	3.0	1.6	1.8	3.9	2004

EXTRA-EU

Years	Partner														
	Extra EU-25	Norway	Switzerland	Russia	Candidate countries	USA	Canada	China	Japan	Hong Kong	Mediterr. Basin	Latin America	OPEC	DAE	ACP

EXPORTS

Value (Mio ECU/Euro)

1995	2,814	17	134	629	474	316	17	17	59	15	322	41	190	46	17
1996	2,853	20	153	612	439	366	18	:	80	15	540	53	100	53	37
1997	3,503	32	202	854	587	545	33	14	89	14	699	62	100	76	45
1998	4,076	29	246	589	822	932	56	17	84	11	756	153	98	160	31
1999	4,143	29	276	335	736	1,220	27	67	74	20	708	138	102	350	38
2000	5,705	39	370	496	1,107	1,603	43	44	174	38	1,016	165	137	471	63
2001	6,494	57	416	528	1,390	1,703	51	126	193	41	1,137	180	195	376	65
2002	6,636	63	399	482	1,570	1,275	67	164	206	41	1,362	195	340	400	112
2003	7,161	98	481	578	1,765	1,192	58	157	268	46	1,468	142	597	181	148
2004	9,215	153	495	738	2,638	1,341	56	321	263	66	2,012	204	670	292	155

Annual variation (%)

00/99	37.7	35.0	33.9	48.0	50.4	31.4	59.4	-34.5	135.6	95.6	43.6	19.7	33.4	34.7	65.1
01/00	13.8	46.2	12.6	6.4	25.6	6.2	17.3	186.0	10.6	6.6	11.9	9.2	42.5	-20.1	4.0
02/01	2.2	10.6	-4.2	-8.7	12.9	-25.1	31.4	29.9	6.6	0.3	19.8	8.0	74.7	6.3	71.4
03/02	7.9	55.3	20.8	20.0	12.4	-6.5	-13.4	-3.8	30.2	13.4	7.7	-27.2	75.5	-54.7	32.5
04/03	28.7	55.1	2.8	27.6	49.5	12.5	-3.2	104.1	-1.9	42.5	37.0	44.2	12.2	61.0	4.7

Share (%)

1995	100.0	0.6	4.8	22.4	16.9	11.2	0.6	0.6	2.1	0.5	11.5	1.5	6.7	1.7	0.6
1998	100.0	0.7	6.0	14.5	20.2	22.9	1.4	0.4	2.1	0.3	18.5	3.8	2.4	3.9	0.8
1999	100.0	0.7	6.7	8.1	17.8	29.4	0.7	1.6	1.8	0.5	17.1	3.3	2.5	8.4	0.9
2000	100.0	0.7	6.5	8.7	19.4	28.1	0.8	0.8	3.1	0.7	17.8	2.9	2.4	8.3	1.1
2001	100.0	0.9	6.4	8.1	21.4	26.2	0.8	1.9	3.0	0.6	17.5	2.8	3.0	5.8	1.0
2002	100.0	1.0	6.0	7.3	23.7	19.2	1.0	2.5	3.1	0.6	20.5	2.9	5.1	6.0	1.7
2003	100.0	1.4	6.7	8.1	24.6	16.6	0.8	2.2	3.7	0.6	20.5	2.0	8.3	2.5	2.1
2004	100.0	1.7	5.4	8.0	28.6	14.6	0.6	3.5	2.8	0.7	21.8	2.2	7.3	3.2	1.7

IMPORTS

Value (Mio ECU/Euro)

1995	3,628	17	291	1,407	195	368	32	97	259	36	167	171	68	221	21
1996	4,068	18	277	1,591	213	448	37	151	285	46	172	191	44	254	99
1997	5,605	18	324	1,731	253	703	78	255	609	45	206	280	58	647	105
1998	6,588	27	390	1,486	310	886	95	388	881	82	239	371	86	973	114
1999	7,686	42	393	1,539	394	909	60	573	1,079	101	260	414	102	1,492	95
2000	12,203	49	453	2,809	586	1,328	83	1,031	1,852	117	373	459	154	2,361	98
2001	13,243	50	514	2,645	719	1,587	75	1,489	1,730	137	488	454	150	2,534	154
2002	14,493	60	517	2,419	846	1,477	107	2,209	1,664	218	542	471	184	2,856	106
2003	15,600	62	571	2,629	995	1,360	114	2,914	1,791	269	606	486	194	3,027	86
2004	16,103	45	610	2,875	1,224	1,051	88	3,661	1,705	96	697	334	145	2,779	48

Annual variation (%)

00/99	58.8	16.9	15.1	82.6	48.7	46.2	38.3	79.8	71.6	15.9	43.6	10.9	51.1	58.3	3.3
01/00	8.5	2.9	13.5	-5.8	22.8	19.5	-9.1	44.5	-6.6	17.3	30.8	-1.2	-2.4	7.4	56.7
02/01	9.4	19.9	0.4	-8.6	17.7	-7.0	42.4	48.4	-3.8	58.3	11.1	3.7	22.6	12.7	-31.4
03/02	7.6	3.4	10.5	8.7	17.5	-7.9	5.8	31.9	7.6	23.5	11.9	3.2	5.5	6.0	-18.4
04/03	3.2	-27.2	6.9	9.4	23.1	-22.7	-22.4	25.6	-4.8	-64.3	15.0	-31.3	-25.4	-8.2	-44.7

Share (%)

1995	100.0	0.5	8.0	38.8	5.4	10.2	0.9	2.7	7.1	1.0	4.6	4.7	1.9	6.1	0.6
1998	100.0	0.4	5.9	22.6	4.7	13.4	1.4	5.9	13.4	1.2	3.6	5.6	1.3	14.8	1.7
1999	100.0	0.5	5.1	20.0	5.1	11.8	0.8	7.5	14.0	1.3	3.4	5.4	1.3	19.4	1.2
2000	100.0	0.4	3.7	23.0	4.8	10.9	0.7	8.4	15.2	1.0	3.1	3.8	1.3	19.3	0.8
2001	100.0	0.4	3.9	20.0	5.4	12.0	0.6	11.2	13.1	1.0	3.7	3.4	1.1	19.1	1.2
2002	100.0	0.4	3.6	16.7	5.8	10.2	0.7	15.2	11.5	1.5	3.7	3.2	1.3	19.7	0.7
2003	100.0	0.4	3.7	16.9	6.4	8.7	0.7	18.7	11.5	1.7	3.9	3.1	1.2	19.4	0.6
2004	100.0	0.3	3.8	17.9	7.6	6.5	0.5	22.7	10.6	0.6	4.3	2.1	0.9	17.3	0.3

TRADE BALANCE (BN ECU/euro)

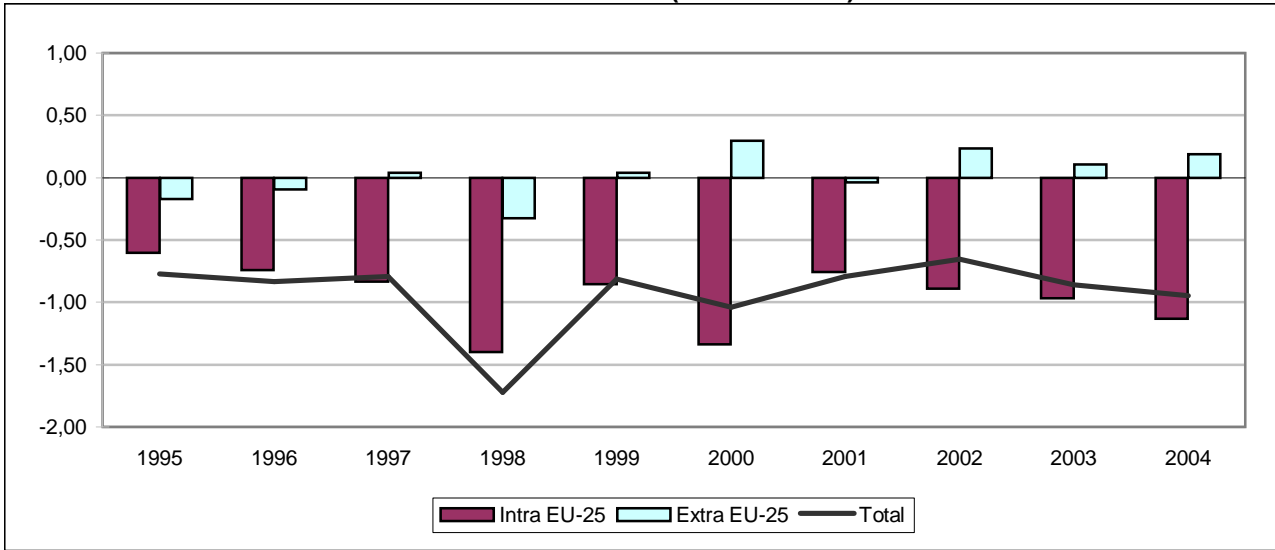

INTRA-EU (BN ECU/euro)

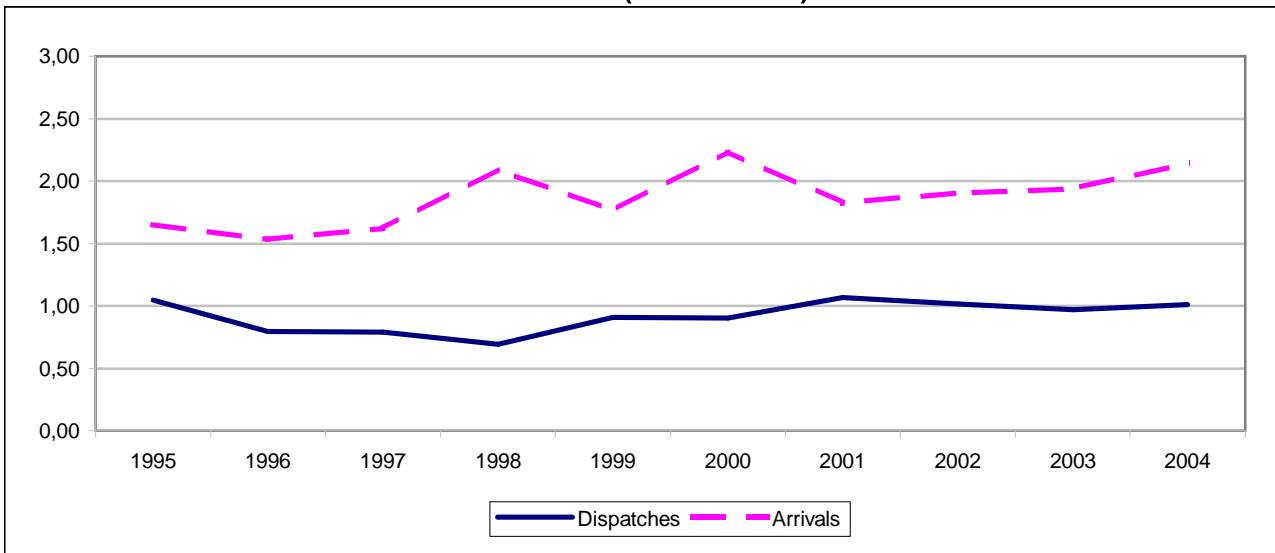

EXTRA-EU (BN ECU/euro)

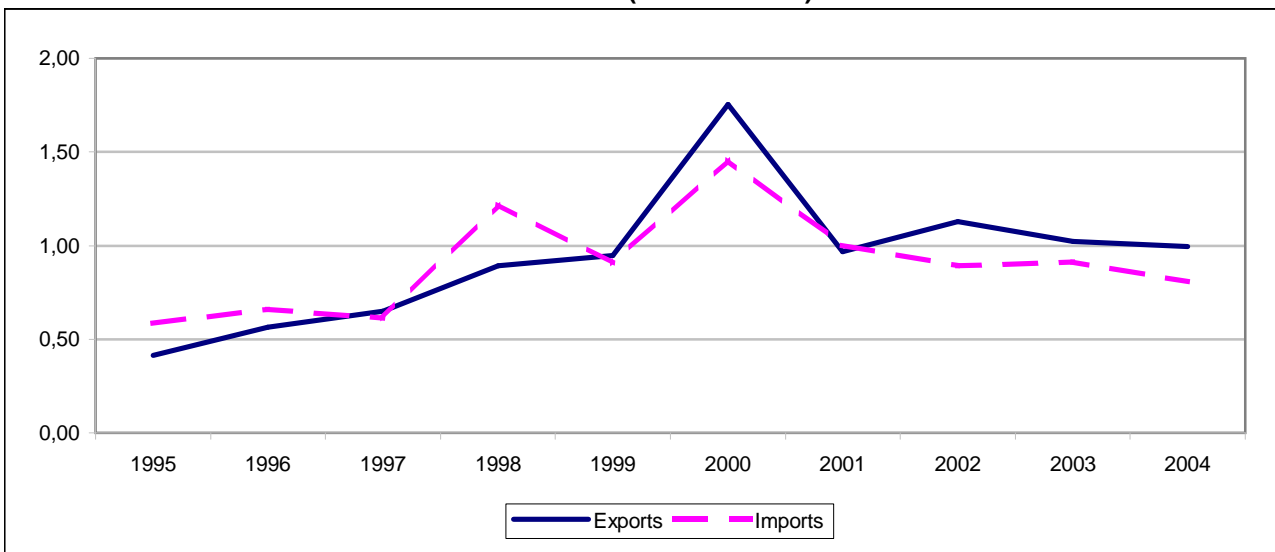

TRADE BALANCE

Value (Mio ECU/Euro)

Partner	1995	1996	1997	1998	1999	2000	2001	2002	2003	2004
INTRA-EU										
Intra EU-25	-601	-739	-832	-1,398	-853	-1,335	-757	-888	-970	-1,134
Belgium ⁽¹⁾	24	11	27	10	28	10	31	43	10	-21
Czech Republic	-6	-6	-4	-2	-2	1	-2	-2	-3	-4
Denmark	-14	-13	-15	-20	-15	-18	-16	-18	-19	-30
Germany	-54	-9	-30	-80	-34	-48	31	2	-2	-31
Estonia	:	:	:	-6	0	0	1	3	5	5
Greece	-13	-13	-15	-17	-11	-14	-14	-16	-14	-15
Spain	-41	-39	-45	-95	-47	-56	-63	-61	-64	-77
France	-9	-144	-95	-259	-228	-487	-81	-177	-217	-61
Ireland	-17	-16	-18	-21	-17	-32	-17	-13	-14	-12
Italy	-174	-259	-373	-630	-355	-529	-455	-524	-544	-698
Cyprus	-0	0	-1	-1	-1	-2	-1	-2	-2	-2
Latvia	0	0	0	-1	0	0	0	0	-0	-0
Lithuania	-0	0	-0	0	0	-0	-0	-0	-0	-0
Luxembourg	:	:	:	:	0	0	0	-1	-0	-0
Hungary	-2	-2	-4	0	-5	3	13	12	27	23
Netherlands	-29	-34	-26	-56	-29	-44	-39	-44	-53	-89
Austria	-9	-7	-10	-10	-13	-22	-25	-19	-19	-15
Poland	-1	7	2	-6	-3	-5	-3	-3	-4	-2
Portugal	-4	-4	-6	-1	-3	-5	-5	-5	-10	-8
Slovenia	-2	-1	-1	-0	-0	-1	-0	-0	-0	-1
Slovakia	-0	0	1	1	0	0	0	1	-1	0
Finland	-2	-2	-2	-1	4	20	13	4	6	7
Sweden	-6	-7	-5	-7	-4	-4	-12	-10	-4	-3
United Kingdom	-241	-199	-215	-197	-119	-103	-113	-57	-45	-109
EXTRA-EU										
Extra EU-25	-170	-96	39	-326	41	295	-36	234	108	186
Norway	12	-6	-5	-3	-18	-6	-2	1	2	1
Switzerland	-15	-21	-23	-26	-22	115	-30	-39	-41	-25
Russia	-7	-10	-8	-57	-1	-12	-20	-29	-27	-1
Candidate countries	-20	-19	-5	-142	-28	-31	-32	-30	-40	-47
USA	4	33	39	18	171	334	84	113	72	173
Canada	5	19	27	15	1	14	-10	-4	-3	3
China	-5	-27	-26	-23	-41	-59	-59	-61	-78	-50
Japan	-44	-31	-27	-95	-25	28	2	37	22	-27
Hong Kong	-11	-10	-9	-14	-9	3	19	30	38	49
Mediterranean Basin	-61	-82	9	-53	-45	-40	20	26	7	20
Latin America	-14	-11	-15	2	-12	-14	-20	-13	-4	-16
OPEC	-24	-44	27	31	-7	0	67	73	55	81
DAE	-73	-11	10	-113	-24	-187	20	210	185	123
ACP	4	5	-2	-1	2	8	6	10	11	13

(1) Luxembourg with Belgium until 31.12.1998.

INTRA-EU

Year	Partner												
	Intra EU-25	BE(1)	CZ	DK	DE	EE	EL	ES	FR	IE	IT	CY	LV
EXPORTS / DISPATCHES													
Value (Mio ECU/Euro)													
1995	1,047	51	0	2	220	:	3	4	179	2	444	1	0
1996	793	49	0	2	198	:	2	2	205	3	171	1	0
1997	788	56	0	3	194	:	1	4	278	4	82	0	0
1998	692	62	2	2	181	0	2	20	185	4	82	1	0
1999	909	62	2	4	233	0	2	7	281	4	91	2	0
2000	901	52	5	4	255	0	2	11	212	4	89	1	0
2001	1,068	68	3	5	285	2	1	11	348	2	74	1	0
2002	1,017	75	4	4	228	3	2	14	293	5	77	0	0
2003	971	60	3	5	222	5	1	15	282	4	71	1	0
2004	1,008	27	3	4	225	6	1	14	329	5	64	1	0
Annual variation (%)													
00/99	-0.9	-16.9	198.0	16.4	9.2	27,150.0	-22.8	56.7	-24.5	9.3	-2.7	-68.1	16.7
01/00	18.5	31.1	-37.7	27.1	11.9	4,515.9	-57.8	5.9	63.7	-51.6	-17.1	92.1	195.8
02/01	-4.8	10.7	26.9	-25.1	-19.8	90.0	164.5	24.0	-15.6	126.3	5.0	-70.4	-29.5
03/02	-4.5	-19.8	-36.9	17.6	-2.6	76.2	-59.2	7.2	-3.8	-15.6	-8.2	72.3	-90.0
04/03	3.9	-54.2	28.9	-20.7	1.1	12.7	75.9	-5.4	16.5	39.5	-9.4	100.2	47.5
Share (%)													
1995	100.0	4.9	0.0	0.2	21.0	:	0.3	0.4	17.1	0.2	42.4	0.1	0.0
1998	100.0	9.0	0.2	0.3	26.2	0.0	0.3	2.9	26.8	0.5	11.8	0.1	0.0
1999	100.0	6.8	0.2	0.4	25.6	0.0	0.3	0.8	31.0	0.4	10.0	0.2	0.0
2000	100.0	5.7	0.6	0.5	28.3	0.0	0.2	1.2	23.6	0.5	9.9	0.1	0.0
2001	100.0	6.3	0.3	0.5	26.7	0.1	0.1	1.1	32.5	0.2	6.9	0.1	0.0
2002	100.0	7.4	0.4	0.4	22.5	0.3	0.2	1.4	28.8	0.4	7.6	0.0	0.0
2003	100.0	6.2	0.3	0.5	22.9	0.5	0.1	1.6	29.1	0.4	7.3	0.1	0.0
2004	100.0	2.7	0.3	0.4	22.3	0.6	0.1	1.4	32.6	0.5	6.4	0.1	0.0
IMPORTS / ARRIVALS													
Value (Mio ECU/Euro)													
1995	1,649	28	6	17	273	0	16	46	188	19	618	1	0
1996	1,532	39	6	15	207	0	15	41	349	19	430	1	0
1997	1,621	28	4	18	224	0	16	50	373	22	455	2	0
1998	2,090	52	4	22	262	6	19	115	444	25	712	2	1
1999	1,762	34	4	19	267	0	13	54	509	21	446	3	0
2000	2,236	41	5	22	302	0	16	67	699	36	618	3	0
2001	1,824	37	5	22	254	0	15	75	428	19	528	2	0
2002	1,905	32	6	22	227	0	19	76	470	17	601	2	0
2003	1,940	50	6	24	225	0	15	80	499	18	615	2	0
2004	2,142	49	7	33	256	0	17	91	390	18	763	3	0
Annual variation (%)													
00/99	26.9	22.5	16.2	19.6	13.3	-31.0	20.6	23.4	37.3	69.9	38.6	9.4	313.7
01/00	-18.4	-10.7	18.4	-3.1	-16.0	-28.9	-8.9	12.3	-38.7	-48.1	-14.5	-18.0	-1.6
02/01	4.4	-12.5	19.1	1.1	-10.6	-52.8	27.0	0.9	9.7	-6.6	13.8	-3.1	-66.0
03/02	1.8	55.5	-12.3	9.5	-0.9	245.8	-17.8	5.3	6.1	1.9	2.3	-5.0	442.1
04/03	10.4	-3.1	22.8	39.1	14.0	-13.1	9.0	14.3	-21.8	0.3	24.1	39.4	109.1
Share (%)													
1995	100.0	1.7	0.3	1.0	16.6	0.0	1.0	2.8	11.4	1.1	37.5	0.0	0.0
1998	100.0	2.5	0.2	1.0	12.5	0.3	0.9	5.5	21.3	1.2	34.1	0.1	0.0
1999	100.0	1.9	0.2	1.1	15.1	0.0	0.8	3.1	28.9	1.2	25.3	0.1	0.0
2000	100.0	1.8	0.2	1.0	13.5	0.0	0.7	3.0	31.3	1.6	27.6	0.1	0.0
2001	100.0	2.0	0.3	1.2	13.9	0.0	0.8	4.1	23.5	1.0	28.9	0.1	0.0
2002	100.0	1.7	0.3	1.2	11.9	0.0	1.0	4.0	24.7	0.9	31.5	0.1	0.0
2003	100.0	2.6	0.3	1.2	11.6	0.0	0.8	4.1	25.7	0.9	31.7	0.1	0.0
2004	100.0	2.3	0.3	1.6	12.0	0.0	0.8	4.2	18.2	0.8	35.6	0.1	0.0

(1) Luxembourg with Belgium until 31.12.1998.

INTRA-EU

Partner												Year
LT	LU	HU	NL	AT	PL	PT	SI	SK	FI	SE	UK	
EXPORTS / DISPATCHES												
Value (Mio ECU/Euro)												
0	:	1	23	2	1	4	0	0	0	2	110	1995
0	:	1	25	3	9	2	2	1	1	2	115	1996
0	:	1	33	3	4	2	0	2	1	2	118	1997
0	:	3	15	5	2	5	1	2	1	2	115	1998
0	0	1	32	2	0	2	1	1	6	4	172	1999
0	1	8	29	2	1	4	1	1	23	5	193	2000
0	0	20	30	3	3	5	1	1	18	4	183	2001
0	0	17	25	2	0	6	1	2	9	6	243	2002
0	0	33	15	3	1	3	1	1	10	9	226	2003
0	0	27	17	3	2	4	1	1	10	9	241	2004
Annual variation (%)												
13.5	1,492.1	1,275.3	-8.0	-14.4	70.1	58.6	-0.6	40.4	257.2	27.1	12.4	00/99
-67.3	-65.0	152.1	3.6	81.9	271.1	25.5	-6.2	42.1	-21.0	-20.4	-5.2	01/00
-62.8	-93.0	-17.9	-17.8	-27.0	-86.3	25.5	83.5	51.4	-49.0	43.0	32.4	02/01
268.4	39.4	96.7	-38.1	18.9	76.8	-39.6	10.7	-63.4	5.8	63.9	-6.8	03/02
-84.3	-93.3	-17.3	8.2	23.8	150.5	23.7	-17.0	62.8	6.6	-3.5	6.9	04/03
Share (%)												
0.0	:	0.1	2.2	0.2	0.1	0.3	0.0	0.0	0.0	0.2	10.5	1995
0.0	:	0.5	2.1	0.7	0.3	0.7	0.1	0.2	0.2	0.3	16.7	1998
0.0	0.0	0.1	3.5	0.2	0.0	0.3	0.1	0.1	0.7	0.4	18.9	1999
0.0	0.1	0.9	3.3	0.2	0.1	0.4	0.1	0.1	2.5	0.5	21.4	2000
0.0	0.0	1.9	2.8	0.3	0.3	0.4	0.1	0.1	1.7	0.4	17.2	2001
0.0	0.0	1.6	2.5	0.2	0.0	0.6	0.1	0.2	0.9	0.6	23.9	2002
0.0	0.0	3.4	1.6	0.3	0.1	0.4	0.1	0.1	1.0	1.0	23.3	2003
0.0	0.0	2.7	1.7	0.3	0.2	0.4	0.1	0.1	1.0	0.9	23.9	2004
IMPORTS / ARRIVALS												
Value (Mio ECU/Euro)												
0	:	3	52	11	2	8	2	1	2	8	350	1995
0	:	2	59	10	2	6	3	1	3	9	315	1996
0	:	4	59	12	2	8	1	0	3	7	332	1997
0	:	3	70	15	8	6	1	0	2	9	312	1998
0	1	6	60	14	3	6	1	0	2	8	291	1999
0	1	5	73	24	5	9	1	1	3	9	296	2000
0	1	7	70	28	6	10	1	1	5	15	296	2001
0	1	5	69	21	4	10	1	1	5	16	300	2002
0	0	6	69	22	5	14	1	1	4	14	271	2003
0	0	4	106	19	4	12	2	1	3	12	351	2004
Annual variation (%)												
267.8	38.4	-19.9	21.6	62.3	66.4	52.0	29.4	40.8	36.9	18.1	1.9	00/99
7.2	-22.4	49.1	-5.3	20.7	4.1	12.6	-17.7	56.7	74.2	65.8	-0.1	01/00
52.8	34.3	-31.9	-1.4	-25.3	-31.8	4.0	40.7	7.4	4.8	0.6	1.4	02/01
32.7	-37.0	23.6	0.4	2.3	19.7	34.8	-3.9	38.8	-19.8	-12.6	-9.7	03/02
22.2	-6.1	-28.7	54.0	-14.2	-19.5	-14.0	35.6	-22.9	-14.8	-15.3	29.4	04/03
Share (%)												
0.0	:	0.2	3.1	0.7	0.1	0.5	0.1	0.0	0.1	0.5	21.2	1995
0.0	:	0.2	3.4	0.7	0.4	0.3	0.1	0.0	0.1	0.4	14.9	1998
0.0	0.0	0.3	3.4	0.8	0.2	0.3	0.1	0.0	0.1	0.4	16.5	1999
0.0	0.0	0.2	3.3	1.1	0.2	0.4	0.1	0.0	0.1	0.4	13.2	2000
0.0	0.0	0.4	3.8	1.6	0.3	0.5	0.1	0.0	0.2	0.8	16.2	2001
0.0	0.0	0.3	3.6	1.1	0.2	0.5	0.1	0.1	0.2	0.8	15.8	2002
0.0	0.0	0.3	3.5	1.1	0.2	0.7	0.1	0.1	0.2	0.7	14.0	2003
0.0	0.0	0.2	5.0	0.9	0.2	0.6	0.1	0.0	0.2	0.5	16.4	2004

MALTA

EXTRA-EU

Years	Partner														
	Extra EU-25	Norway	Switzerland	Russia	Candidate countries	USA	Canada	China	Japan	Hong Kong	Mediterr. Basin	Latin America	OPEC	DAE	ACP
EXPORTS															
Value (Mio ECU/Euro)															
1995	414	14	7	2	1	140	8	18	13	0	35	4	46	110	10
1996	564	2	10	1	3	185	22	0	39	1	41	2	53	170	11
1997	649	3	6	1	18	218	32	1	50	2	84	3	75	154	5
1998	893	20	2	10	28	281	20	1	7	1	119	9	81	293	5
1999	947	3	11	0	3	396	7	0	48	6	59	2	64	311	7
2000	1,755	3	172	0	3	727	26	2	101	19	50	5	60	469	17
2001	966	2	4	0	3	433	4	1	65	36	72	4	78	329	18
2002	1,128	3	3	0	11	392	4	5	99	49	100	5	99	454	19
2003	1,021	5	3	0	4	315	5	8	86	53	66	16	67	460	20
2004	995	3	4	1	5	333	9	16	47	63	98	11	95	399	23
Annual variation (%)															
00/99	85.4	-6.9	1,447.6	2,588.1	18.0	83.6	261.2	324.4	111.3	221.5	-14.8	168.1	-6.3	50.6	133.8
01/00	-44.9	-26.7	-98.0	-83.0	2.2	-40.5	-83.0	-11.2	-35.4	85.4	43.1	-20.4	29.4	-30.0	4.4
02/01	16.7	57.8	-1.1	16.5	239.3	-9.4	-12.8	261.7	52.4	36.0	39.6	39.3	27.5	38.3	4.3
03/02	-9.5	52.4	-18.5	-63.7	-60.8	-19.7	22.1	57.2	-13.2	7.3	-34.1	203.1	-32.3	1.3	4.0
04/03	-2.5	-33.4	44.9	1,973.7	4.4	5.7	77.8	90.1	-45.6	19.7	48.5	-29.2	42.0	-13.4	17.3
Share (%)															
1995	100.0	3.3	1.8	0.4	0.2	33.8	1.8	4.3	3.1	0.1	8.6	1.0	11.2	26.7	2.3
1998	100.0	2.2	0.2	1.2	3.1	31.4	2.2	0.2	0.7	0.2	13.3	1.0	9.0	32.8	0.5
1999	100.0	0.3	1.2	0.0	0.3	41.8	0.8	0.0	5.0	0.6	6.2	0.2	6.8	32.9	0.8
2000	100.0	0.2	9.8	0.0	0.2	41.4	1.5	0.1	5.7	1.1	2.9	0.3	3.4	26.7	1.0
2001	100.0	0.2	0.4	0.0	0.3	44.8	0.5	0.1	6.7	3.7	7.4	0.4	8.0	34.0	1.9
2002	100.0	0.3	0.3	0.0	1.0	34.8	0.3	0.5	8.8	4.3	8.9	0.5	8.8	40.3	1.7
2003	100.0	0.5	0.3	0.0	0.4	30.8	0.5	0.8	8.4	5.2	6.5	1.6	6.6	45.1	1.9
2004	100.0	0.3	0.4	0.1	0.5	33.5	0.9	1.6	4.7	6.3	9.9	1.1	9.6	40.1	2.3
IMPORTS															
Value (Mio ECU/Euro)															
1995	584	2	23	9	20	135	3	23	57	11	97	18	71	184	6
1996	660	8	31	11	23	152	3	27	70	11	123	13	97	181	5
1997	611	8	29	9	23	178	6	27	77	10	75	18	48	144	6
1998	1,219	23	28	68	170	263	5	25	102	15	171	7	50	406	6
1999	906	21	33	1	30	225	7	42	73	15	104	14	71	336	5
2000	1,460	9	56	12	34	393	12	61	73	16	90	19	60	656	10
2001	1,002	4	34	20	35	349	14	60	64	17	52	23	11	309	12
2002	894	2	42	29	42	279	8	66	62	19	74	18	26	244	9
2003	913	3	44	27	44	243	8	86	64	14	59	20	12	275	9
2004	808	2	29	2	51	160	5	66	74	14	78	27	14	276	11
Annual variation (%)															
00/99	61.2	-57.2	69.7	1,030.4	13.4	74.4	83.3	45.7	0.2	11.0	-13.5	34.0	-15.9	95.4	80.3
01/00	-31.4	-60.4	-40.4	65.6	1.9	-11.2	19.4	-0.8	-12.6	7.3	-42.6	26.1	-82.1	-52.9	29.8
02/01	-10.8	-38.5	25.0	42.3	19.0	-20.1	-42.5	8.7	-2.0	7.6	43.4	-23.5	145.1	-21.1	-29.0
03/02	2.2	17.3	4.4	-7.4	6.4	-13.0	-4.8	31.5	2.4	-23.7	-20.7	8.4	-55.1	12.7	3.4
04/03	-11.5	-17.1	-32.9	-94.2	15.1	-34.2	-35.7	-23.9	16.2	-5.2	33.7	38.6	23.0	0.3	16.0
Share (%)															
1995	100.0	0.4	3.9	1.5	3.5	23.2	0.5	4.0	9.8	1.9	16.6	3.2	12.1	31.5	1.0
1998	100.0	1.9	2.3	5.5	14.0	21.6	0.4	2.0	8.4	1.2	14.1	0.6	4.1	33.3	0.5
1999	100.0	2.4	3.7	0.1	3.4	24.9	0.7	4.6	8.0	1.6	11.5	1.5	7.8	37.1	0.6
2000	100.0	0.6	3.9	0.8	2.4	26.9	0.8	4.2	5.0	1.1	6.2	1.3	4.1	44.9	0.7
2001	100.0	0.4	3.4	2.0	3.5	34.8	1.4	6.0	6.3	1.7	5.2	2.3	1.1	30.8	1.2
2002	100.0	0.2	4.7	3.3	4.7	31.2	0.9	7.4	7.0	2.1	8.3	2.0	2.9	27.3	1.0
2003	100.0	0.3	4.8	3.0	4.9	26.6	0.9	9.5	7.0	1.6	6.4	2.1	1.3	30.1	1.0
2004	100.0	0.3	3.6	0.2	6.3	19.8	0.6	8.1	9.2	1.7	9.7	3.3	1.8	34.1	1.3

NETHERLANDS

TRADE BALANCE (BN ECU/euro)

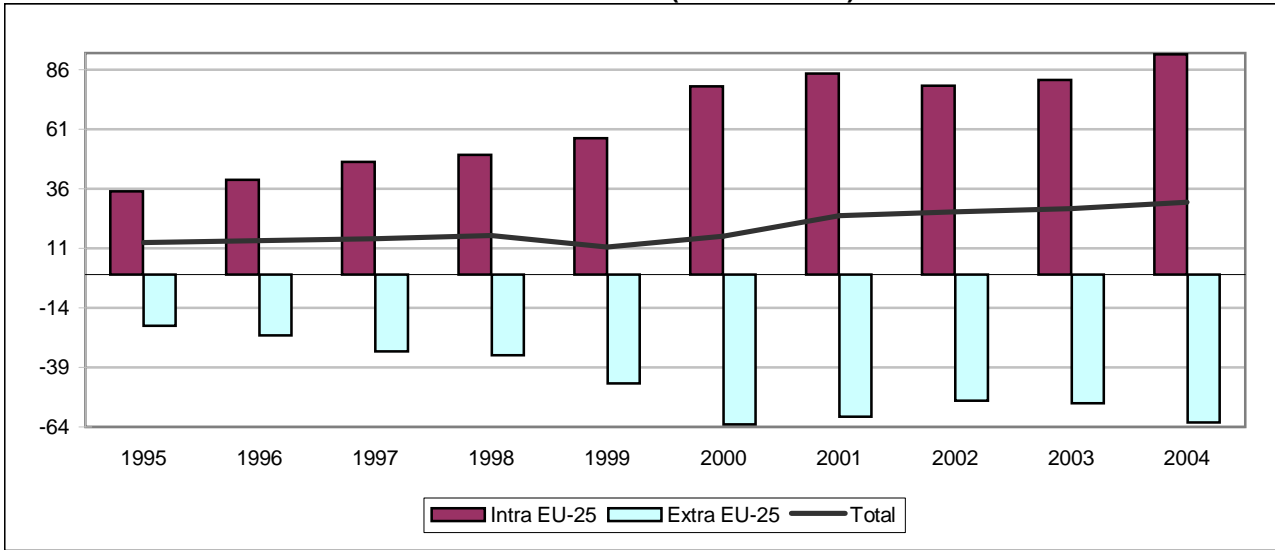

INTRA-EU (BN ECU/euro)

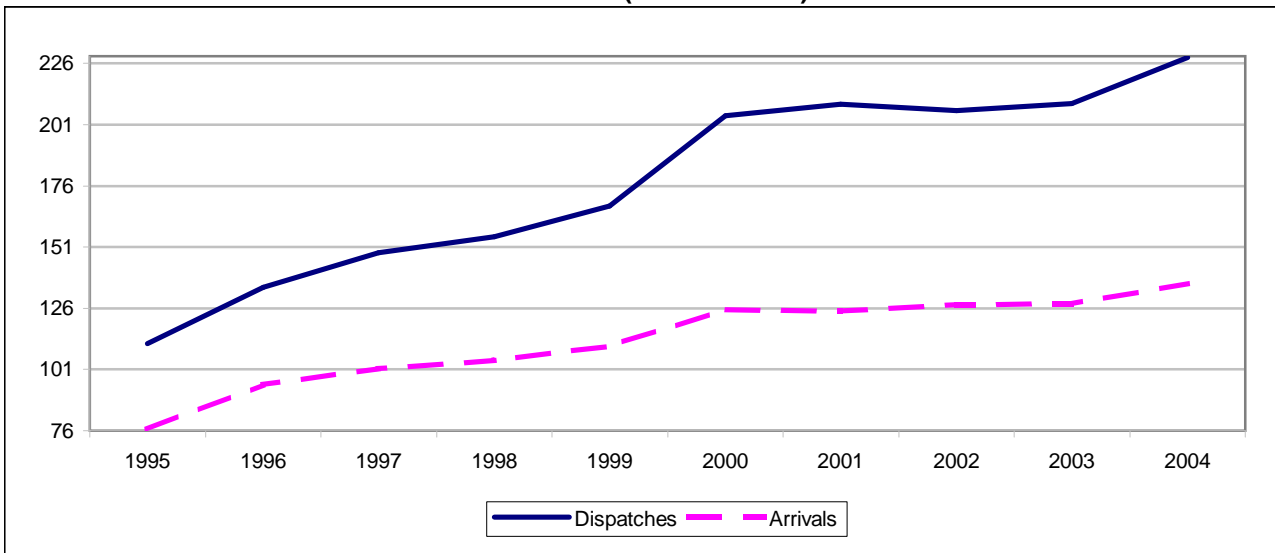

EXTRA-EU (BN ECU/euro)

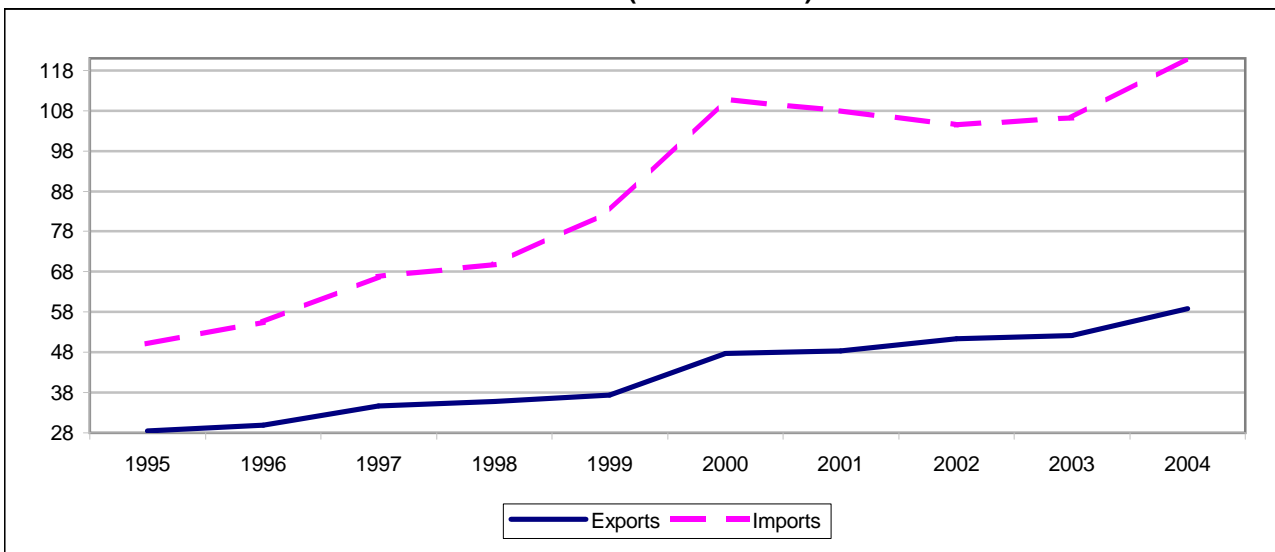

NETHERLANDS

6B

TRADE BALANCE

Value (Mio ECU/Euro)

Partner	1995	1996	1997	1998	1999	2000	2001	2002	2003	2004
INTRA-EU										
Intra EU-25	35,056	39,715	47,251	50,359	57,282	79,131	84,378	79,250	81,677	92,508
Belgium ⁽¹⁾	5,283	6,058	6,451	5,706	7,818	11,266	9,459	9,471	8,940	9,619
Czech Republic	195	277	302	266	218	356	355	603	442	888
Denmark	951	1,163	1,337	1,541	1,215	1,388	1,757	1,450	1,229	961
Germany	12,694	15,030	18,668	19,392	20,861	28,095	28,729	23,535	23,812	26,072
Estonia	-56	-73	-111	-82	-80	-220	-43	1	71	38
Greece	1,102	1,129	1,154	1,223	1,448	1,827	1,774	1,853	1,911	2,012
Spain	1,811	1,732	1,963	2,620	3,413	3,491	4,203	4,705	5,162	6,102
France	6,662	7,619	8,116	8,896	10,794	14,773	14,834	14,339	15,062	15,539
Ireland	-663	-488	-667	-1,122	-1,965	-1,986	-1,280	-1,227	-1,147	-879
Italy	3,587	3,712	4,901	5,544	6,340	8,634	9,748	9,341	9,868	11,233
Cyprus	55	59	69	72	80	119	108	122	129	150
Latvia	-164	-260	-163	-149	-88	-204	83	85	73	81
Lithuania	-55	-33	16	42	8	14	31	12	88	71
Luxembourg	:	:	:	:	267	180	279	307	230	399
Hungary	82	32	-124	-169	-348	-211	-88	46	484	703
Malta	58	55	50	59	57	74	102	88	85	101
Netherlands	:	:	:	:	:	:	:	:	:	:
Austria	1,105	1,318	1,686	1,783	1,850	2,438	2,621	2,226	2,522	2,668
Poland	342	463	692	889	906	1,178	1,030	1,189	1,081	1,422
Portugal	364	367	574	851	894	1,080	1,152	974	1,148	1,264
Slovenia	74	74	89	137	153	210	203	239	215	284
Slovakia	15	42	89	81	27	92	73	100	125	-83
Finland	-8	1	251	426	479	511	629	580	595	183
Sweden	-261	-21	212	56	65	987	863	442	651	1,123
United Kingdom	1,886	2,409	2,928	3,187	3,595	5,713	11,514	9,289	9,222	12,791
EXTRA-EU										
Extra EU-25	-21,501	-25,479	-32,171	-34,002	-45,631	-63,039	-59,571	-53,030	-54,001	-62,161
Norway	-2,180	-419	-2,807	-871	-905	-1,327	-776	-3,619	-3,253	-3,895
Switzerland	744	570	669	967	910	1,547	1,544	1,595	1,449	2,031
Russia	-45	-215	-513	-355	-706	-2,105	-2,125	-1,731	-2,567	-3,908
Candidate countries	392	620	784	672	574	1,213	639	1,004	1,205	1,410
USA	-6,689	-7,477	-9,729	-9,885	-10,355	-12,977	-12,296	-9,232	-6,951	-8,166
Canada	-435	-441	-514	-527	-332	-296	-272	-456	-413	-489
China	-1,274	-1,664	-2,390	-3,298	-3,884	-7,589	-9,201	-10,426	-13,064	-16,651
Japan	-4,005	-4,566	-5,499	-6,873	-7,172	-8,855	-7,833	-6,961	-6,547	-7,180
Hong Kong	-827	-1,031	-1,370	-2,029	-2,348	-1,058	-525	-500	-500	-893
Mediterranean Basin	517	678	679	764	698	574	25	576	1,238	1,282
Latin America	-2,428	-2,377	-2,564	-2,848	-3,320	-4,910	-5,332	-5,440	-5,647	-7,306
OPEC	-3,360	-3,650	-3,362	223	-3,963	-7,637	-5,103	-3,879	-4,164	-4,682
DAE	-3,366	-4,765	-6,161	-10,696	-12,099	-13,359	-13,200	-11,527	-12,671	-13,795
ACP	-203	-522	-371	-280	-817	-738	-1,242	-1,002	-1,087	-626

(1) Luxembourg with Belgium until 31.12.1998.

INTRA-EU

Year	Partner												
	Intra EU-25	BE(1)	CZ	DK	DE	EE	EL	ES	FR	IE	IT	CY	LV
EXPORTS / DISPATCHES													
Value (Mio ECU/Euro)													
1995	111,640	18,534	477	2,247	39,018	55	1,271	3,953	15,069	927	7,640	69	99
1996	134,628	22,439	584	2,804	47,799	62	1,366	4,623	17,866	1,151	9,286	69	90
1997	148,599	23,279	670	2,987	51,445	88	1,392	5,659	19,391	1,385	10,549	80	103
1998	155,134	23,268	784	3,153	52,457	108	1,473	6,566	20,529	1,464	11,201	89	125
1999	167,719	25,468	828	3,185	55,353	89	1,677	7,202	22,382	1,523	11,998	98	131
2000	204,658	31,278	1,069	3,713	66,638	115	2,136	8,295	27,123	1,960	14,796	138	153
2001	209,382	29,653	1,304	3,626	68,899	131	2,107	9,040	27,500	2,542	15,970	126	181
2002	206,732	32,231	1,568	3,662	64,420	158	2,214	9,368	26,738	2,571	15,725	145	185
2003	209,530	32,624	1,642	3,505	66,046	189	2,253	9,982	26,828	2,975	15,864	151	177
2004	228,551	34,649	2,488	3,869	72,140	232	2,381	11,369	28,347	2,852	17,344	193	180
Annual variation (%)													
00/99	22.0	22.8	29.1	16.6	20.4	28.6	27.4	15.2	21.2	28.7	23.3	41.2	16.3
01/00	2.3	-5.2	22.0	-2.3	3.4	13.9	-1.4	9.0	1.4	29.7	7.9	-9.1	18.5
02/01	-1.3	8.7	20.3	1.0	-6.5	20.7	5.1	3.6	-2.8	1.1	-1.5	15.6	2.5
03/02	1.4	1.2	4.7	-4.3	2.5	19.3	1.8	6.6	0.3	15.7	0.9	4.2	-4.3
04/03	9.1	6.2	51.5	10.4	9.2	22.9	5.7	13.9	5.7	-4.1	9.3	27.5	1.4
Share (%)													
1995	100.0	16.6	0.4	2.0	34.9	0.0	1.1	3.5	13.5	0.8	6.8	0.1	0.1
1998	100.0	15.0	0.5	2.0	33.8	0.1	0.9	4.2	13.2	0.9	7.2	0.1	0.1
1999	100.0	15.2	0.5	1.9	33.0	0.1	1.0	4.3	13.3	0.9	7.2	0.1	0.1
2000	100.0	15.3	0.5	1.8	32.6	0.1	1.0	4.1	13.3	1.0	7.2	0.1	0.1
2001	100.0	14.2	0.6	1.7	32.9	0.1	1.0	4.3	13.1	1.2	7.6	0.1	0.1
2002	100.0	15.6	0.8	1.8	31.2	0.1	1.1	4.5	12.9	1.2	7.6	0.1	0.1
2003	100.0	15.6	0.8	1.7	31.5	0.1	1.1	4.8	12.8	1.4	7.6	0.1	0.1
2004	100.0	15.2	1.1	1.7	31.6	0.1	1.0	5.0	12.4	1.2	7.6	0.1	0.1
IMPORTS / ARRIVALS													
Value (Mio ECU/Euro)													
1995	76,584	13,251	282	1,296	26,324	111	169	2,142	8,407	1,590	4,053	14	264
1996	94,914	16,380	308	1,641	32,768	135	237	2,891	10,248	1,639	5,574	10	350
1997	101,348	16,828	368	1,651	32,778	199	238	3,696	11,275	2,052	5,648	11	266
1998	104,775	17,562	518	1,612	33,065	190	250	3,946	11,632	2,586	5,658	17	273
1999	110,437	17,649	610	1,971	34,492	169	228	3,788	11,588	3,488	5,658	18	219
2000	125,527	20,012	713	2,325	38,543	335	309	4,804	12,349	3,947	6,162	19	356
2001	125,004	20,194	949	1,869	40,170	174	333	4,838	12,666	3,821	6,222	18	98
2002	127,482	22,760	965	2,212	40,885	157	360	4,664	12,399	3,798	6,384	23	101
2003	127,853	23,684	1,200	2,276	42,234	118	342	4,820	11,766	4,121	5,996	23	105
2004	136,043	25,030	1,600	2,908	46,068	194	368	5,268	12,808	3,731	6,111	43	99
Annual variation (%)													
00/99	13.7	13.4	16.9	18.0	11.7	98.0	35.3	26.8	6.6	13.2	8.9	5.4	62.9
01/00	-0.4	0.9	33.2	-19.6	4.2	-48.0	7.7	0.7	2.6	-3.2	1.0	-8.9	-72.6
02/01	2.0	12.7	1.7	18.3	1.8	-10.1	8.3	-3.6	-2.1	-0.6	2.6	30.7	3.3
03/02	0.3	4.1	24.3	2.9	3.3	-25.0	-5.0	3.3	-5.1	8.5	-6.1	-1.1	3.7
04/03	6.4	5.7	33.3	27.8	9.1	65.0	7.7	9.3	8.9	-9.5	1.9	87.1	-5.7
Share (%)													
1995	100.0	17.3	0.4	1.7	34.4	0.1	0.2	2.8	11.0	2.1	5.3	0.0	0.3
1998	100.0	16.8	0.5	1.5	31.6	0.2	0.2	3.8	11.1	2.5	5.4	0.0	0.3
1999	100.0	16.0	0.6	1.8	31.2	0.2	0.2	3.4	10.5	3.2	5.1	0.0	0.2
2000	100.0	15.9	0.6	1.9	30.7	0.3	0.2	3.8	9.8	3.1	4.9	0.0	0.3
2001	100.0	16.2	0.8	1.5	32.1	0.1	0.3	3.9	10.1	3.1	5.0	0.0	0.1
2002	100.0	17.9	0.8	1.7	32.1	0.1	0.3	3.7	9.7	3.0	5.0	0.0	0.1
2003	100.0	18.5	0.9	1.8	33.0	0.1	0.3	3.8	9.2	3.2	4.7	0.0	0.1
2004	100.0	18.4	1.2	2.1	33.9	0.1	0.3	3.9	9.4	2.7	4.5	0.0	0.1

(1) Luxembourg with Belgium until 31.12.1998.

INTRA-EU

Partner												Year
LT	LU	HU	MT	AT	PL	PT	SI	SK	FI	SE	UK	
EXPORTS / DISPATCHES												
Value (Mio ECU/Euro)												
76	:	396	68	2,065	1,086	1,058	169	129	1,130	2,868	13,236	1995
91	:	423	68	2,552	1,261	1,357	170	163	1,330	3,636	15,437	1996
136	:	600	64	2,819	1,565	1,559	200	222	1,675	4,311	18,416	1997
142	:	696	75	3,028	1,957	1,884	245	254	1,930	4,557	19,147	1998
112	534	831	75	3,083	2,048	1,845	265	232	2,085	4,854	21,800	1999
153	719	1,184	96	3,778	2,547	2,216	343	293	2,623	5,936	27,296	2000
199	806	1,186	116	4,163	2,595	2,304	347	319	2,640	5,251	28,299	2001
233	777	1,362	103	3,800	2,819	2,233	383	393	2,687	4,928	27,931	2002
268	894	1,578	102	4,042	2,769	2,335	369	413	2,736	5,128	26,570	2003
276	1,043	2,039	115	4,288	3,395	2,439	415	465	2,916	5,767	29,132	2004
Annual variation (%)												
36.6	34.6	42.4	29.0	22.5	24.4	20.1	29.6	26.2	25.8	22.3	25.2	00/99
29.9	12.0	0.2	20.8	10.2	1.9	4.0	1.2	8.8	0.7	-11.6	3.7	01/00
16.9	-3.5	14.9	-11.4	-8.7	8.6	-3.1	10.3	23.3	1.8	-6.1	-1.3	02/01
15.0	15.1	15.9	-1.6	6.4	-1.8	4.5	-3.7	5.0	1.8	4.1	-4.9	03/02
3.0	16.6	29.2	13.2	6.1	22.6	4.5	12.6	12.6	6.6	12.5	9.6	04/03
Share (%)												
0.1	:	0.4	0.1	1.8	1.0	0.9	0.2	0.1	1.0	2.6	11.9	1995
0.1	:	0.4	0.0	2.0	1.3	1.2	0.2	0.2	1.2	2.9	12.3	1998
0.1	0.3	0.5	0.0	1.8	1.2	1.1	0.2	0.1	1.2	2.9	13.0	1999
0.1	0.4	0.6	0.0	1.8	1.2	1.1	0.2	0.1	1.3	2.9	13.3	2000
0.1	0.4	0.6	0.1	2.0	1.2	1.1	0.2	0.2	1.3	2.5	13.5	2001
0.1	0.4	0.7	0.0	1.8	1.4	1.1	0.2	0.2	1.3	2.4	13.5	2002
0.1	0.4	0.8	0.0	1.9	1.3	1.1	0.2	0.2	1.3	2.4	12.7	2003
0.1	0.5	0.9	0.1	1.9	1.5	1.1	0.2	0.2	1.3	2.5	12.7	2004
IMPORTS / ARRIVALS												
Value (Mio ECU/Euro)												
131	:	314	10	959	744	694	95	114	1,138	3,129	11,351	1995
124	:	391	14	1,234	798	990	96	120	1,329	3,657	13,028	1996
120	:	725	14	1,133	873	986	112	133	1,424	4,100	15,488	1997
99	:	865	16	1,245	1,069	1,033	108	173	1,504	4,501	15,960	1998
105	268	1,179	17	1,233	1,141	951	111	205	1,606	4,789	18,206	1999
139	539	1,395	22	1,341	1,369	1,136	133	201	2,112	4,949	21,583	2000
168	526	1,274	15	1,543	1,565	1,152	144	246	2,011	4,388	16,785	2001
221	471	1,316	15	1,574	1,630	1,259	144	294	2,107	4,486	18,642	2002
180	665	1,094	17	1,519	1,688	1,187	154	288	2,141	4,477	17,348	2003
204	644	1,336	14	1,621	1,973	1,176	131	548	2,733	4,644	16,341	2004
Annual variation (%)												
32.8	101.6	18.3	28.0	8.8	19.9	19.4	19.4	-2.1	31.5	3.3	18.5	00/99
20.7	-2.4	-8.7	-32.4	15.1	14.3	1.4	8.3	22.1	-4.8	-11.3	-22.2	01/00
31.7	-10.6	3.3	-0.7	2.0	4.1	9.3	0.0	19.5	4.8	2.2	11.1	02/01
-18.7	41.2	-16.8	11.9	-3.5	3.6	-5.8	6.8	-1.8	1.6	-0.2	-6.9	03/02
13.8	-3.1	22.1	-16.6	6.7	16.9	-1.0	-14.7	90.1	27.6	3.7	-5.8	04/03
Share (%)												
0.2	:	0.4	0.0	1.3	1.0	0.9	0.1	0.1	1.5	4.1	14.8	1995
0.1	:	0.8	0.0	1.2	1.0	1.0	0.1	0.2	1.4	4.3	15.2	1998
0.1	0.2	1.1	0.0	1.1	1.0	0.9	0.1	0.2	1.5	4.3	16.5	1999
0.1	0.4	1.1	0.0	1.1	1.1	0.9	0.1	0.2	1.7	3.9	17.2	2000
0.1	0.4	1.0	0.0	1.2	1.3	0.9	0.1	0.2	1.6	3.5	13.4	2001
0.2	0.4	1.0	0.0	1.2	1.3	1.0	0.1	0.2	1.7	3.5	14.6	2002
0.1	0.5	0.9	0.0	1.2	1.3	0.9	0.1	0.2	1.7	3.5	13.6	2003
0.2	0.5	1.0	0.0	1.2	1.5	0.9	0.1	0.4	2.0	3.4	12.0	2004

EXTRA-EU

Years	Partner														
	Extra EU-25	Norway	Switzerland	Russia	Candidate countries	USA	Canada	China	Japan	Hong Kong	Mediterr. Basin	Latin America	OPEC	DAE	ACP

EXPORTS

Value (Mio ECU/Euro)

1995	28,537	1,127	2,397	1,341	1,373	4,930	523	635	1,580	907	2,880	1,748	2,529	4,125	1,902
1996	29,970	1,074	2,274	1,430	1,588	5,464	498	609	1,732	925	3,304	1,726	2,176	4,512	1,834
1997	34,668	1,259	2,411	1,891	1,891	6,545	556	758	1,753	1,026	3,692	2,099	2,708	5,210	2,119
1998	35,731	1,665	3,067	1,586	2,025	7,187	632	693	1,670	800	3,966	2,183	2,628	4,338	2,459
1999	37,366	1,672	3,316	1,306	2,055	8,096	744	767	2,054	887	4,054	2,024	2,767	4,893	2,239
2000	47,756	1,673	4,008	1,796	2,801	11,053	953	1,116	2,388	1,071	5,061	2,402	3,255	6,928	2,752
2001	48,384	1,881	3,928	2,177	2,307	10,775	994	1,238	2,571	1,018	4,680	2,540	3,922	6,098	3,090
2002	51,367	2,021	4,013	2,593	2,838	11,736	951	1,574	2,423	999	5,313	2,406	4,216	6,191	3,093
2003	52,150	1,995	4,012	2,935	3,299	11,682	956	1,675	2,240	909	5,525	2,244	4,387	5,571	3,584
2004	58,785	2,267	4,076	3,373	3,927	12,180	992	2,347	2,246	932	6,286	2,433	5,039	6,959	3,634

Annual variation (%)

00/99	27.8	0.1	20.9	37.5	36.3	36.5	28.1	45.5	16.2	20.8	24.9	18.7	17.6	41.6	22.9
01/00	1.3	12.5	-2.0	21.2	-17.6	-2.5	4.3	11.0	7.6	-5.0	-7.5	5.7	20.5	-12.0	12.3
02/01	6.2	7.4	2.2	19.1	23.0	8.9	-4.4	27.1	-5.7	-1.8	13.5	-5.3	7.5	1.5	0.1
03/02	1.5	-1.3	0.0	13.2	16.3	-0.5	0.5	6.5	-7.6	-9.0	4.0	-6.8	4.1	-10.0	15.9
04/03	12.7	13.6	1.6	14.9	19.0	4.3	3.8	40.1	0.3	2.6	13.8	8.5	14.9	24.9	1.4

Share (%)

1995	100.0	3.9	8.4	4.7	4.8	17.3	1.8	2.2	5.5	3.2	10.1	6.1	8.9	14.5	6.7
1998	100.0	4.7	8.6	4.4	5.7	20.1	1.8	1.9	4.7	2.2	11.1	6.1	7.4	12.1	6.9
1999	100.0	4.5	8.9	3.5	5.5	21.7	2.0	2.1	5.5	2.4	10.8	5.4	7.4	13.1	6.0
2000	100.0	3.5	8.4	3.8	5.9	23.1	2.0	2.3	5.0	2.2	10.6	5.0	6.8	14.5	5.8
2001	100.0	3.9	8.1	4.5	4.8	22.3	2.1	2.6	5.3	2.1	9.7	5.2	8.1	12.6	6.4
2002	100.0	3.9	7.8	5.0	5.5	22.8	1.9	3.1	4.7	1.9	10.3	4.7	8.2	12.1	6.0
2003	100.0	3.8	7.7	5.6	6.3	22.4	1.8	3.2	4.3	1.7	10.6	4.3	8.4	10.7	6.9
2004	100.0	3.9	6.9	5.7	6.7	20.7	1.7	4.0	3.8	1.6	10.7	4.1	8.6	11.8	6.2

IMPORTS

Value (Mio ECU/Euro)

1995	50,038	3,306	1,653	1,386	981	11,619	958	1,908	5,585	1,734	2,364	4,176	5,888	7,491	2,104
1996	55,449	1,494	1,704	1,645	967	12,941	939	2,272	6,298	1,956	2,625	4,102	5,827	9,277	2,355
1997	66,839	4,066	1,742	2,404	1,107	16,275	1,070	3,148	7,252	2,396	3,012	4,663	6,071	11,371	2,490
1998	69,732	2,536	2,100	1,941	1,353	17,073	1,159	3,991	8,543	2,829	3,203	5,031	2,404	15,034	2,739
1999	82,997	2,577	2,406	2,012	1,481	18,451	1,076	4,651	9,226	3,235	3,356	5,344	6,729	16,992	3,057
2000	110,795	3,000	2,461	3,901	1,588	24,030	1,249	8,705	11,243	2,129	4,488	7,312	10,892	20,287	3,491
2001	107,955	2,657	2,384	4,302	1,668	23,071	1,266	10,440	10,404	1,543	4,655	7,872	9,024	19,298	4,332
2002	104,396	5,641	2,419	4,324	1,834	20,969	1,406	12,000	9,384	1,500	4,737	7,846	8,095	17,718	4,096
2003	106,150	5,248	2,563	5,502	2,095	18,633	1,369	14,739	8,787	1,409	4,287	7,890	8,551	18,242	4,671
2004	120,946	6,161	2,045	7,281	2,518	20,345	1,481	18,998	9,427	1,825	5,004	9,739	9,722	20,754	4,260

Annual variation (%)

00/99	33.5	16.4	2.3	93.9	7.2	30.2	16.1	87.2	21.9	-34.2	33.7	36.8	61.9	19.4	14.2
01/00	-2.6	-11.4	-3.1	10.3	5.1	-4.0	1.3	19.9	-7.5	-27.5	3.7	7.7	-17.2	-4.9	24.1
02/01	-3.3	112.3	1.4	0.5	9.9	-9.1	11.1	14.9	-9.8	-2.8	1.8	-0.3	-10.3	-8.2	-5.4
03/02	1.7	-7.0	6.0	27.2	14.2	-11.1	-2.7	22.8	-6.4	-6.1	-9.5	0.6	5.6	3.0	14.0
04/03	13.9	17.4	-20.2	32.3	20.2	9.2	8.1	28.9	7.3	29.6	16.7	23.4	13.7	13.8	-8.8

Share (%)

1995	100.0	6.6	3.3	2.8	2.0	23.2	1.9	3.8	11.2	3.5	4.7	8.3	11.8	15.0	4.2
1998	100.0	3.6	3.0	2.8	1.9	24.5	1.7	5.7	12.3	4.1	4.6	7.2	3.4	21.6	3.9
1999	100.0	3.1	2.9	2.4	1.8	22.2	1.3	5.6	11.1	3.9	4.0	6.4	8.1	20.5	3.7
2000	100.0	2.7	2.2	3.5	1.4	21.7	1.1	7.9	10.1	1.9	4.1	6.6	9.8	18.3	3.2
2001	100.0	2.5	2.2	4.0	1.5	21.4	1.2	9.7	9.6	1.4	4.3	7.3	8.4	17.9	4.0
2002	100.0	5.4	2.3	4.1	1.8	20.1	1.3	11.5	9.0	1.4	4.5	7.5	7.8	17.0	3.9
2003	100.0	4.9	2.4	5.2	2.0	17.6	1.3	13.9	8.3	1.3	4.0	7.4	8.1	17.2	4.4
2004	100.0	5.1	1.7	6.0	2.1	16.8	1.2	15.7	7.8	1.5	4.1	8.1	8.0	17.2	3.5

TRADE BALANCE (BN ECU/euro)

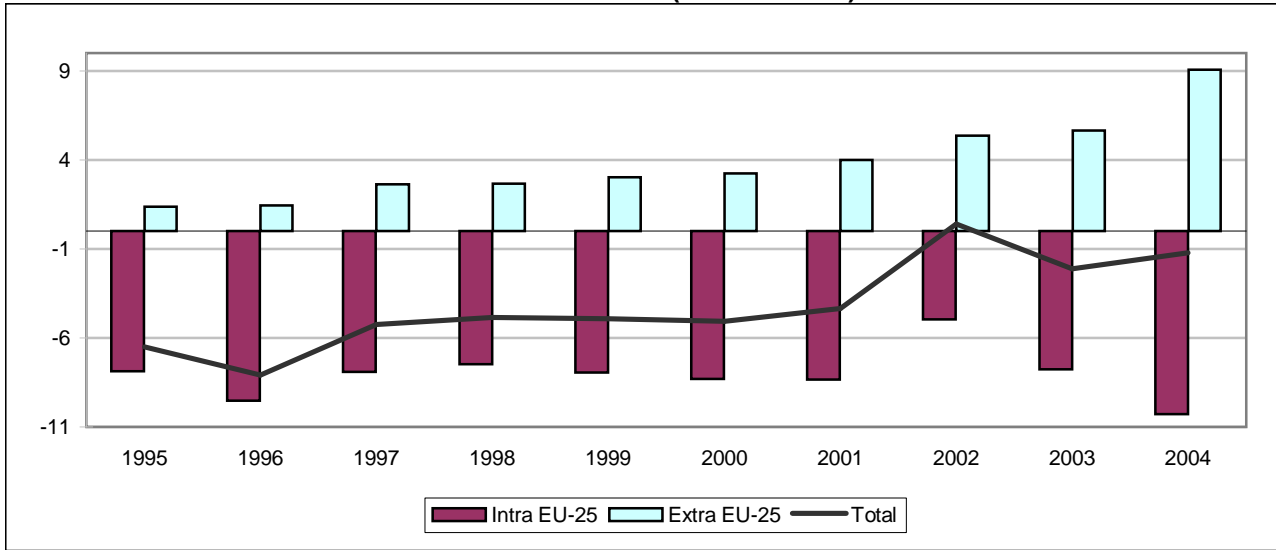

INTRA-EU (BN ECU/euro)

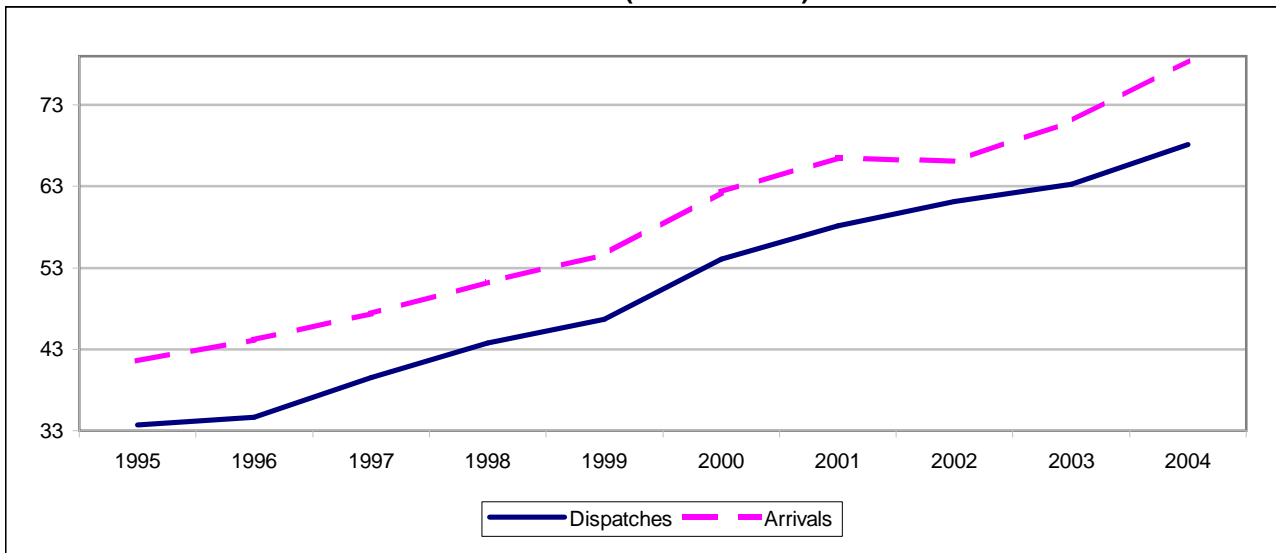

EXTRA-EU (BN ECU/euro)

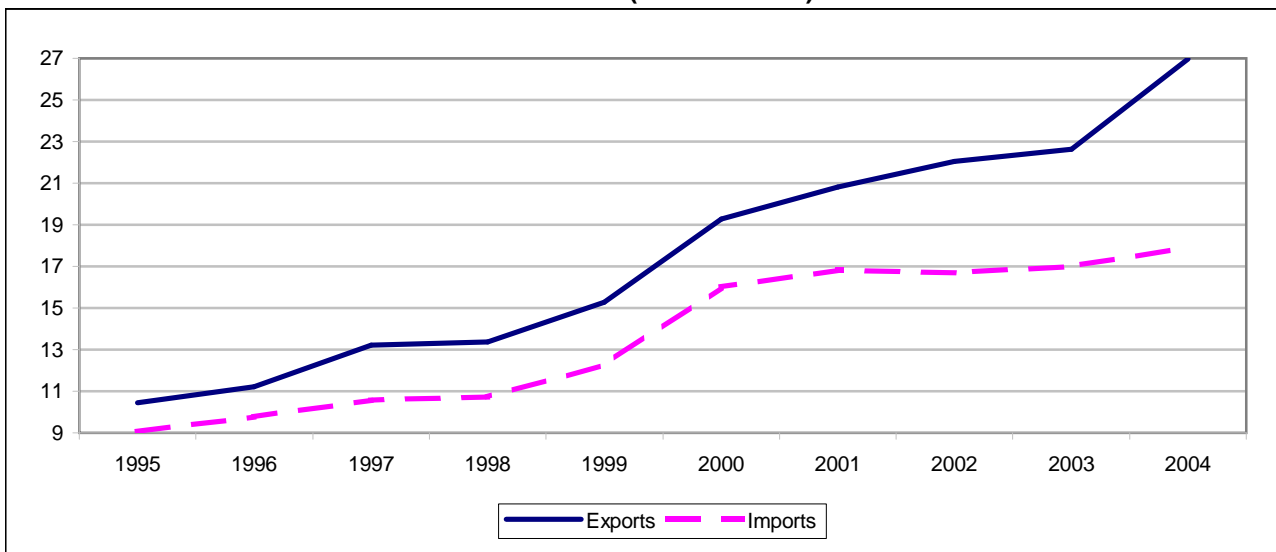

TRADE BALANCE

Value (Mio ECU/Euro)

Partner	1995	1996	1997	1998	1999	2000	2001	2002	2003	2004
INTRA-EU										
Intra EU-25	-7,878	-9,542	-7,890	-7,481	-7,960	-8,314	-8,333	-4,965	-7,748	-10,296
Belgium ⁽¹⁾	-599	-440	-675	-590	-631	-856	-697	-798	-726	-767
Czech Republic	258	206	297	123	62	87	20	-21	-251	-153
Denmark	-16	-33	16	71	50	85	109	171	151	123
Germany	-7,529	-8,182	-8,317	-7,857	-8,820	-9,892	-10,661	-9,174	-11,047	-14,230
Estonia	8	7	19	16	12	18	36	49	36	56
Greece	113	106	129	149	202	233	324	382	483	424
Spain	350	412	499	791	993	1,139	1,142	1,361	1,209	1,212
France	-566	-492	-390	-366	-434	343	731	895	719	323
Ireland	-94	-95	-88	-129	-225	-240	-184	-152	-148	-4
Italy	-422	-663	-247	332	496	1,107	1,270	2,137	2,405	1,869
Cyprus	6	8	14	24	26	37	34	102	46	-1
Latvia	15	11	13	23	26	24	50	71	67	72
Lithuania	6	8	13	18	18	23	46	54	94	84
Luxembourg	:	:	:	:	-26	-2	0	-24	-49	-5
Hungary	668	326	708	649	689	22	-715	-623	-1,304	-251
Malta	3	4	11	10	14	20	24	18	18	18
Netherlands	-1,174	-1,302	-1,370	-1,673	-1,654	-1,613	-1,867	-1,613	-1,774	-1,905
Poland	158	280	420	379	417	424	333	424	493	699
Portugal	1	14	40	55	103	224	214	175	243	167
Slovenia	360	271	379	233	276	258	184	233	187	520
Slovakia	43	61	108	32	-93	-280	-153	-594	-679	-404
Finland	-39	-52	-33	-188	-253	-376	-265	-113	-117	-128
Sweden	-230	-165	-64	-173	-156	-255	-94	-66	-50	-288
United Kingdom	49	167	629	589	948	1,158	1,773	2,128	2,219	2,262
EXTRA-EU										
Extra EU-25	1,380	1,443	2,639	2,647	3,025	3,242	3,999	5,360	5,639	9,066
Norway	131	199	215	184	172	192	251	251	218	258
Switzerland	326	222	374	390	883	1,100	309	450	-50	289
Russia	-178	-241	-33	-130	-179	-421	-31	128	44	302
Candidate countries	438	564	876	757	642	657	767	929	918	971
USA	-267	-292	-128	208	110	463	862	1,217	2,219	3,819
Canada	59	1	46	77	133	45	237	270	338	564
China	-114	-227	-267	-123	-145	-257	-170	22	-668	-365
Japan	-274	-108	-137	-354	-229	-246	-107	63	-50	-52
Hong Kong	94	94	153	100	112	432	95	519	377	334
Mediterranean Basin	435	421	892	927	766	717	639	1,068	928	1,159
Latin America	170	311	486	460	425	444	537	333	341	432
OPEC	103	-116	7	282	210	-168	204	199	297	435
DAE	253	287	303	48	66	389	-7	197	410	423
ACP	-111	-189	-103	23	61	63	97	44	75	267

(1) Luxembourg with Belgium until 31.12.1998.

TRADE BALANCE (BN ECU/euro)

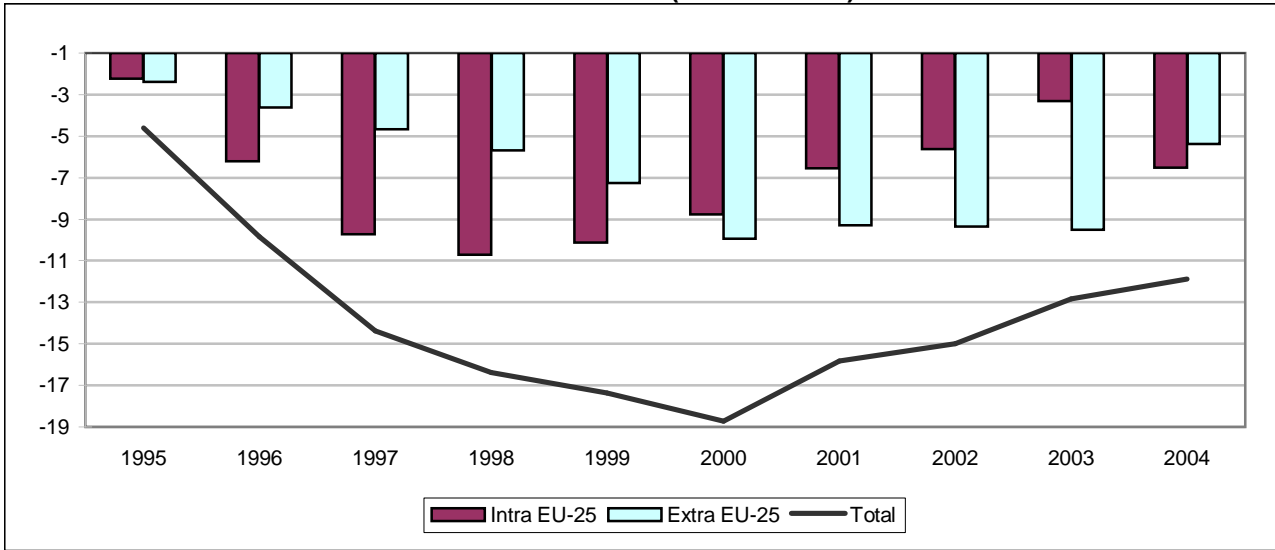

INTRA-EU (BN ECU/euro)

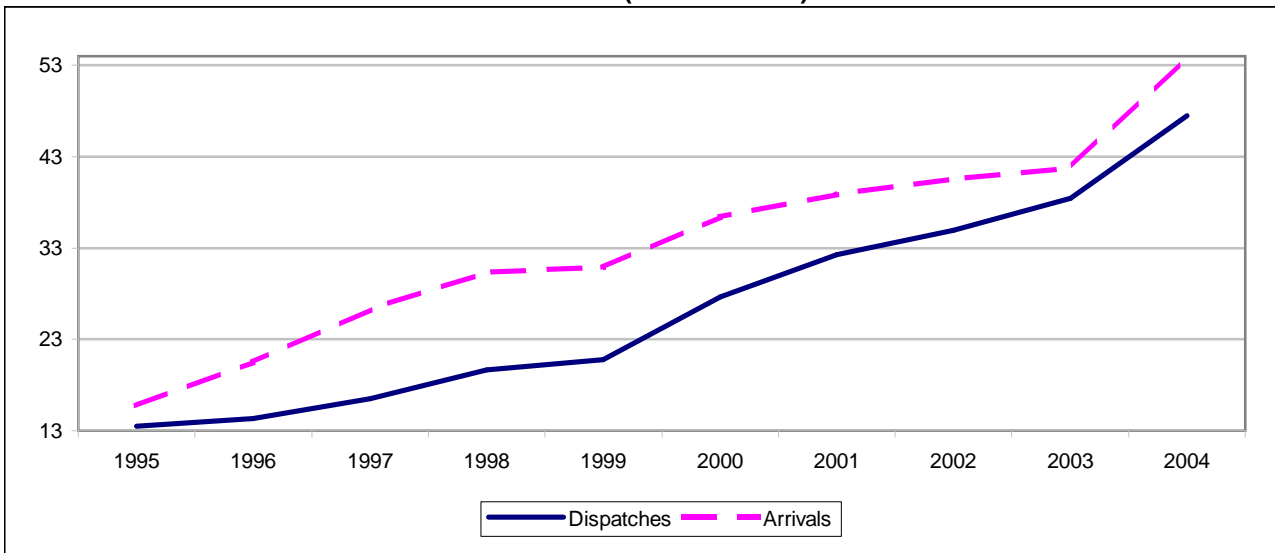

EXTRA-EU (BN ECU/euro)

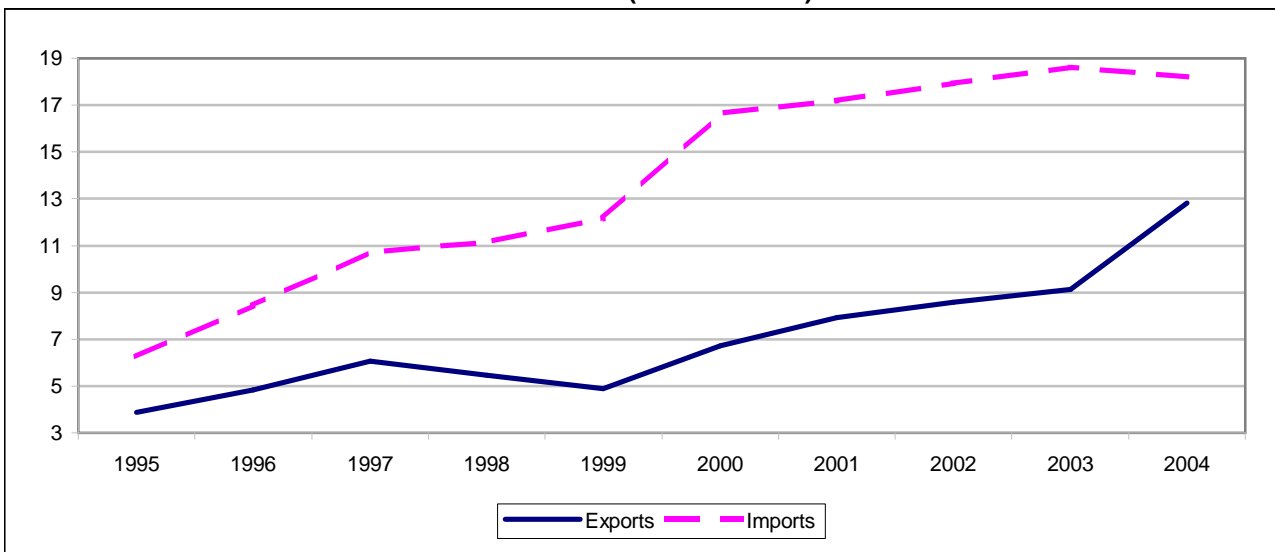

TRADE BALANCE

Value (Mio ECU/Euro)

Partner	1995	1996	1997	1998	1999	2000	2001	2002	2003	2004
	INTRA-EU									
Intra EU-25	-2,237	-6,208	-9,710	-10,697	-10,127	-8,781	-6,555	-5,627	-3,321	-6,512
Belgium ⁽¹⁾	-155	-270	-535	-626	-505	-370	-287	-213	-49	-370
Czech Republic	-148	-239	-359	-392	-408	-394	-347	-166	-150	-150
Denmark	41	-54	-61	-127	15	78	58	190	237	150
Germany	796	-590	-1,499	-1,969	-1,587	-720	394	-150	627	-2,258
Estonia	-0	28	26	50	69	60	72	87	100	136
Greece	12	83	12	28	-7	1	-9	2	2	14
Spain	-171	-400	-667	-722	-674	-744	-775	-776	-563	-318
France	-460	-750	-1,203	-1,519	-1,694	-1,627	-1,641	-1,449	-1,358	-1,091
Ireland	-74	-98	-130	-158	-151	-211	-209	-208	-190	-97
Italy	-1,038	-1,836	-2,353	-2,444	-2,349	-2,238	-2,456	-2,493	-2,412	-1,723
Cyprus	73	50	23	171	24	49	8	4	13	7
Latvia	37	50	84	134	163	189	217	259	273	112
Lithuania	94	95	200	259	217	310	533	783	905	602
Luxembourg	:	:	:	:	-47	-51	-43	-39	-50	-67
Hungary	-65	-91	-167	-110	-81	-130	-47	-6	63	144
Malta	1	4	3	5	60	11	-3	-3	-17	5
Netherlands	-22	-192	-290	-390	-260	-151	-91	-104	94	-1,283
Austria	-190	-261	-336	-312	-311	-339	-278	-321	-363	-490
Portugal	8	-7	-38	-73	-91	49	111	173	150	209
Slovenia	-54	-85	-110	-112	-105	-128	-153	-179	-173	-273
Slovakia	-78	-120	-181	-225	-197	-307	-267	-252	-152	-95
Finland	-144	-233	-351	-478	-539	-708	-611	-607	-593	-495
Sweden	-251	-326	-587	-610	-724	-589	-407	-138	141	85
United Kingdom	-448	-966	-1,193	-1,077	-944	-822	-321	-19	144	735
	EXTRA-EU									
Extra EU-25	-2,384	-3,623	-4,655	-5,689	-7,254	-9,931	-9,285	-9,354	-9,507	-5,382
Norway	-188	-59	-175	-145	-100	-70	-96	55	-63	367
Switzerland	-227	-261	-394	-391	-464	-437	-417	-419	-337	-281
Russia	-524	-687	-468	-691	-1,847	-4,077	-3,750	-3,264	-3,308	-2,773
Candidate countries	31	-21	-29	-71	-85	52	-70	-139	-102	464
USA	-396	-852	-1,087	-900	-842	-1,278	-952	-769	-518	296
Canada	-35	-77	-82	-127	-80	-4	-1	21	32	49
China	-328	-552	-771	-981	-1,019	-1,393	-1,604	-1,978	-2,335	-1,878
Japan	-333	-435	-596	-766	-830	-1,071	-1,025	-1,031	-1,042	-666
Hong Kong	-28	-38	-40	-28	-8	14	-8	-12	-16	11
Mediterranean Basin	45	-5	39	-62	-59	139	-5	-111	-160	444
Latin America	-141	-377	-407	-353	-264	-360	-557	-499	-475	-501
OPEC	-154	-44	-17	-99	-60	33	87	5	5	160
DAE	-269	-576	-1,103	-1,544	-1,752	-1,552	-1,572	-1,674	-1,624	-1,249
ACP	-124	-111	-273	-249	-96	-4	-11	-140	-174	-109

(1) Luxembourg with Belgium until 31.12.1998.

INTRA-EU

Partner												Year
LT	LU	HU	MT	NL	AT	PT	SI	SK	FI	SE	UK	
EXPORTS / DISPATCHES												
Value (Mio ECU/Euro)												
145	:	204	3	985	374	29	25	214	270	444	701	1995
181	:	244	5	921	381	30	34	221	248	459	757	1996
298	:	338	4	1,061	422	24	44	277	293	538	853	1997
383	:	419	7	1,207	493	35	65	301	227	602	979	1998
407	23	505	62	1,353	519	40	94	334	247	634	1,031	1999
614	28	707	14	1,733	693	217	143	477	250	936	1,539	2000
844	35	842	24	1,900	816	290	142	576	334	1,094	2,010	2001
987	48	982	11	1,949	799	387	148	606	302	1,411	2,258	2002
1,174	45	1,146	9	2,139	809	373	161	772	316	1,720	2,390	2003
1,017	64	1,545	38	2,583	1,166	380	200	1,076	476	2,106	3,204	2004
Annual variation (%)												
50.6	19.6	40.0	-77.1	28.2	33.6	435.9	51.5	42.6	1.2	47.7	49.3	00/99
37.5	25.6	19.1	66.4	9.6	17.7	33.8	-0.2	20.8	33.9	16.8	30.6	01/00
16.9	35.8	16.7	-54.8	2.6	-2.1	33.5	3.9	5.2	-9.7	29.0	12.4	02/01
19.0	-5.0	16.6	-17.6	9.7	1.3	-3.8	8.7	27.5	4.6	21.9	5.8	03/02
-13.4	40.7	34.9	331.9	20.8	44.1	2.1	24.0	39.3	50.8	22.4	34.0	04/03
Share (%)												
1.1	:	1.5	0.0	7.3	2.8	0.2	0.2	1.6	2.0	3.3	5.2	1995
1.9	:	2.1	0.0	6.1	2.5	0.2	0.3	1.5	1.2	3.1	5.0	1998
2.0	0.1	2.4	0.3	6.5	2.5	0.2	0.5	1.6	1.2	3.1	5.0	1999
2.2	0.1	2.6	0.1	6.3	2.5	0.8	0.5	1.7	0.9	3.4	5.6	2000
2.6	0.1	2.6	0.1	5.9	2.5	0.9	0.4	1.8	1.0	3.4	6.2	2001
2.8	0.1	2.8	0.0	5.6	2.3	1.1	0.4	1.7	0.9	4.0	6.5	2002
3.1	0.1	3.0	0.0	5.6	2.1	1.0	0.4	2.0	0.8	4.5	6.2	2003
2.1	0.1	3.3	0.1	5.4	2.5	0.8	0.4	2.3	1.0	4.4	6.8	2004
IMPORTS / ARRIVALS												
Value (Mio ECU/Euro)												
51	:	269	1	1,008	564	20	79	291	413	695	1,149	1995
86	:	335	1	1,113	642	37	119	341	481	785	1,722	1996
99	:	505	1	1,351	758	63	154	458	643	1,125	2,046	1997
124	:	529	2	1,597	805	107	177	526	705	1,212	2,056	1998
190	71	586	3	1,613	830	132	199	532	786	1,358	1,974	1999
303	79	837	3	1,884	1,032	168	271	784	958	1,525	2,361	2000
311	78	889	27	1,991	1,093	179	296	844	945	1,501	2,331	2001
204	86	989	14	2,053	1,120	215	326	858	909	1,549	2,277	2002
270	95	1,083	26	2,045	1,172	222	334	924	909	1,578	2,246	2003
415	131	1,402	34	3,867	1,656	171	472	1,171	971	2,021	2,468	2004
Annual variation (%)												
59.5	11.2	42.8	5.0	16.8	24.4	27.5	36.1	47.4	21.9	12.3	19.6	00/99
2.4	-0.2	6.2	786.4	5.7	5.9	6.7	9.0	7.7	-1.3	-1.5	-1.3	01/00
-34.3	9.9	11.3	-48.4	3.1	2.4	19.6	10.5	1.7	-3.8	3.2	-2.3	02/01
32.3	10.7	9.5	83.8	-0.4	4.6	3.7	2.2	7.8	0.0	1.9	-1.3	03/02
53.8	37.3	29.5	30.5	89.1	41.3	-23.0	41.6	26.7	6.8	28.0	9.9	04/03
Share (%)												
0.3	:	1.7	0.0	6.4	3.6	0.1	0.5	1.8	2.6	4.4	7.3	1995
0.4	:	1.7	0.0	5.3	2.6	0.4	0.6	1.7	2.3	4.0	6.8	1998
0.6	0.2	1.9	0.0	5.2	2.7	0.4	0.6	1.7	2.5	4.4	6.4	1999
0.8	0.2	2.3	0.0	5.2	2.8	0.5	0.7	2.2	2.6	4.2	6.5	2000
0.8	0.2	2.3	0.1	5.1	2.8	0.5	0.8	2.2	2.4	3.9	6.0	2001
0.5	0.2	2.4	0.0	5.1	2.8	0.5	0.8	2.1	2.2	3.8	5.6	2002
0.6	0.2	2.6	0.1	4.9	2.8	0.5	0.8	2.2	2.2	3.8	5.4	2003
0.8	0.2	2.6	0.1	7.2	3.1	0.3	0.9	2.2	1.8	3.7	4.6	2004

PORTUGAL

TRADE BALANCE (BN ECU/euro)

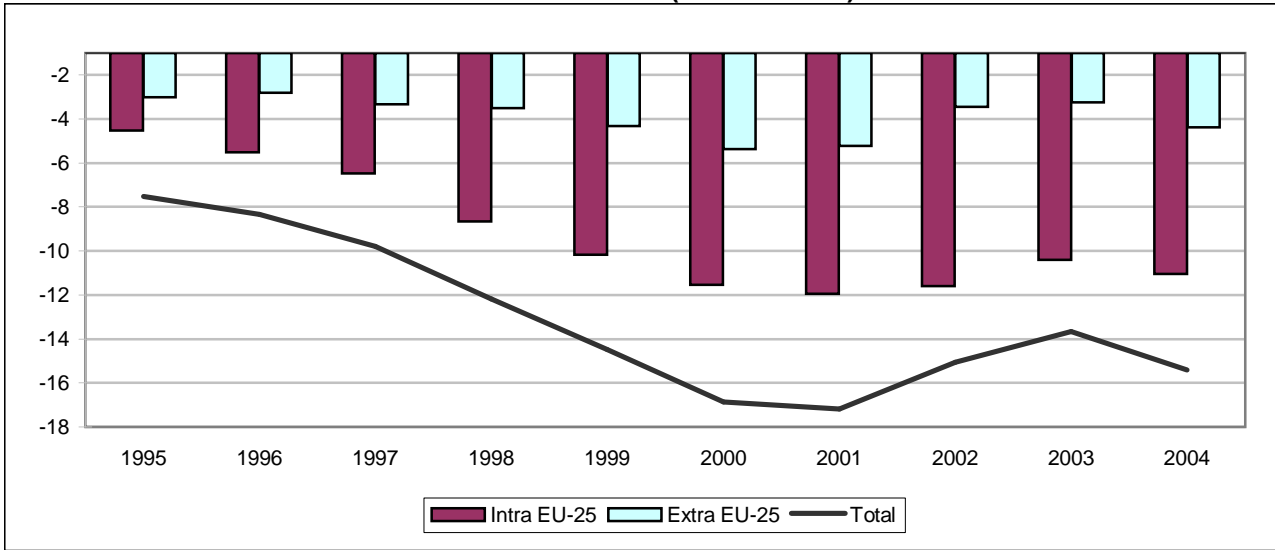

INTRA-EU (BN ECU/euro)

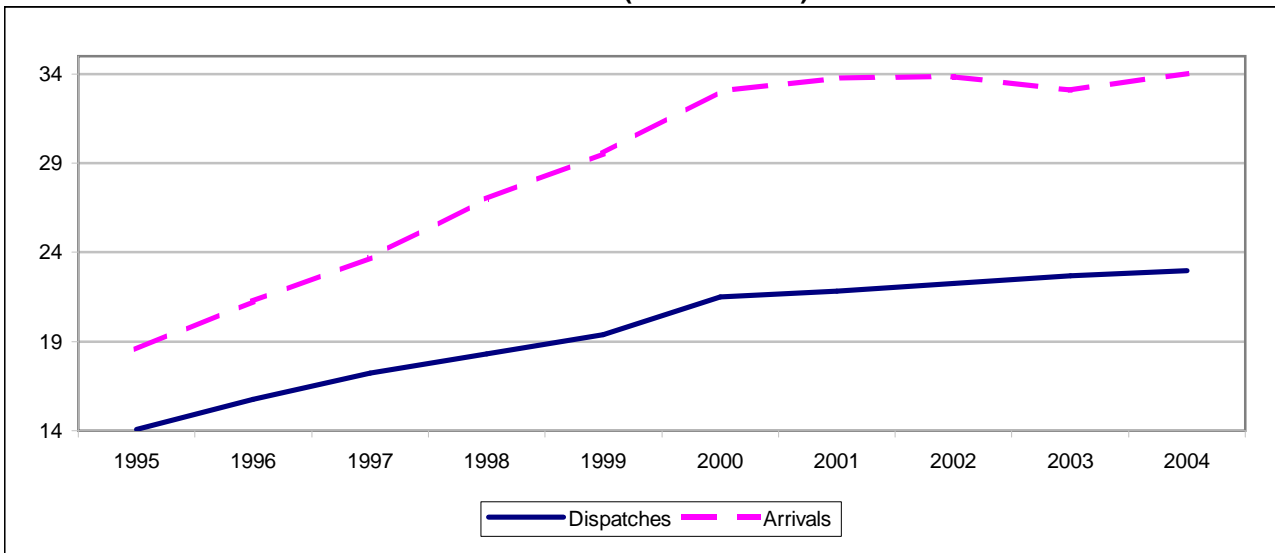

EXTRA-EU (BN ECU/euro)



TRADE BALANCE

Value (Mio ECU/Euro)

Partner	1995	1996	1997	1998	1999	2000	2001	2002	2003	2004
INTRA-EU										
Intra EU-25	-4,517	-5,520	-6,464	-8,663	-10,166	-11,526	-11,953	-11,610	-10,403	-11,041
Belgium ⁽¹⁾	-304	-120	-48	-111	-88	247	93	-117	33	-85
Czech Republic	-12	-8	-14	-47	-74	-93	-88	-106	-56	-92
Denmark	183	123	177	110	100	19	33	-1	16	-43
Germany	175	-211	-407	-722	-974	-1,178	-962	-1,509	-1,954	-2,443
Estonia	-2	-1	-1	-4	-5	-8	0	-18	-31	-41
Greece	31	46	51	43	68	22	3	8	40	40
Spain	-2,614	-3,471	-4,206	-4,860	-5,312	-6,119	-6,874	-6,527	-5,857	-5,760
France	-541	-317	-340	-723	-1,072	-1,250	-1,080	-642	-383	-108
Ireland	-74	-62	-109	-124	-130	-126	-130	-140	-161	-178
Italy	-1,516	-1,617	-1,681	-1,814	-1,944	-2,039	-1,823	-1,609	-1,341	-1,465
Cyprus	12	12	11	13	13	16	11	14	10	13
Latvia	-2	-6	0	2	1	2	-16	-13	-18	-31
Lithuania	-4	-14	-5	4	2	-52	-53	-39	-22	-25
Luxembourg	:	:	:	:	-23	-41	-68	-75	-91	-90
Hungary	18	33	47	7	12	52	32	18	26	22
Malta	-18	4	5	-0	4	-3	2	4	9	7
Netherlands	-210	-285	-413	-621	-777	-868	-1,029	-886	-900	-882
Austria	34	54	58	20	10	-63	-135	-139	-162	-168
Poland	-17	-2	12	23	34	-102	-187	-238	-174	-187
Slovenia	-8	-13	-7	-7	-9	-8	-5	-13	-11	-1
Slovakia	-0	4	-0	-2	-4	-10	-19	-10	-2	-1
Finland	9	4	-21	-103	-129	-103	-110	-128	-119	-25
Sweden	72	80	99	-78	-90	-102	-83	-87	-115	-238
United Kingdom	263	234	318	324	220	277	528	639	847	720
EXTRA-EU										
Extra EU-25	-2,996	-2,816	-3,323	-3,506	-4,314	-5,353	-5,223	-3,458	-3,249	-4,363
Norway	-136	-33	-48	-188	-374	-429	-528	-266	-314	-435
Switzerland	-37	-61	-122	-94	-111	-83	-131	-68	-53	-28
Russia	-145	-150	-190	-124	-174	-231	-413	-326	-479	-563
Candidate countries	-34	2	-25	-102	-158	-111	-204	-156	-108	-158
USA	-27	-16	12	126	81	246	-62	687	820	687
Canada	21	-1	39	-4	13	28	47	58	-20	68
China	-125	-157	-178	-250	-250	-330	-291	-264	-222	-358
Japan	-425	-458	-607	-825	-912	-941	-706	-627	-575	-561
Hong Kong	9	16	21	16	23	46	57	46	31	31
Mediterranean Basin	-211	-235	-185	-171	-238	-343	-365	-317	-589	-886
Latin America	-513	-423	-547	-563	-620	-682	-841	-1,009	-957	-1,174
OPEC	-1,121	-1,106	-1,222	-773	-962	-1,931	-1,697	-1,442	-1,571	-1,966
DAE	-426	-357	-399	-496	-623	-629	-427	-264	-179	-103
ACP	-398	-394	-339	-253	-328	-799	-680	-280	-209	-249

(1) Luxembourg with Belgium until 31.12.1998.

INTRA-EU

Partner												Year
LT	LU	HU	MT	NL	AT	PL	SI	SK	FI	SE	UK	
EXPORTS / DISPATCHES												
Value (Mio ECU/Euro)												
12	:	27	19	915	177	13	2	7	155	377	1,914	1995
4	:	44	5	952	233	25	3	13	155	403	2,098	1996
5	:	58	6	1,050	242	41	5	9	165	448	2,568	1997
5	:	66	5	1,059	215	62	5	8	146	426	2,660	1998
4	31	82	5	1,015	236	74	3	5	138	417	2,773	1999
6	27	118	9	1,117	218	105	8	9	135	437	2,868	2000
12	29	97	11	1,094	185	115	10	17	131	407	2,749	2001
13	26	90	10	1,053	170	140	8	22	121	407	2,846	2002
10	25	94	14	1,057	170	149	9	26	128	374	2,888	2003
11	32	84	11	1,150	162	133	16	29	198	330	2,757	2004
Annual variation (%)												
62.2	-13.8	44.2	69.1	10.0	-7.6	42.4	123.2	82.1	-2.4	4.9	3.4	00/99
79.6	7.2	-17.7	16.8	-2.0	-15.2	9.1	35.4	80.9	-3.2	-6.9	-4.2	01/00
8.2	-10.2	-7.3	-5.8	-3.8	-7.8	22.2	-27.0	32.0	-7.3	-0.1	3.5	02/01
-17.5	-2.5	4.9	44.3	0.4	-0.1	6.5	22.0	18.7	5.3	-8.0	1.5	03/02
2.0	28.0	-10.9	-25.6	8.8	-4.6	-10.8	77.3	8.3	54.9	-11.7	-4.5	04/03
Share (%)												
0.1	:	0.2	0.1	6.5	1.3	0.1	0.0	0.1	1.1	2.7	13.6	1995
0.0	:	0.4	0.0	5.8	1.2	0.3	0.0	0.0	0.8	2.3	14.5	1998
0.0	0.2	0.4	0.0	5.2	1.2	0.4	0.0	0.0	0.7	2.2	14.3	1999
0.0	0.1	0.5	0.0	5.2	1.0	0.5	0.0	0.0	0.6	2.0	13.3	2000
0.1	0.1	0.4	0.0	5.0	0.8	0.5	0.0	0.1	0.6	1.9	12.6	2001
0.1	0.1	0.4	0.0	4.7	0.8	0.6	0.0	0.1	0.5	1.8	12.8	2002
0.0	0.1	0.4	0.1	4.7	0.7	0.7	0.0	0.1	0.6	1.6	12.7	2003
0.0	0.1	0.4	0.0	5.0	0.7	0.6	0.1	0.1	0.9	1.4	12.0	2004
IMPORTS / ARRIVALS												
Value (Mio ECU/Euro)												
16	:	9	37	1,125	143	30	10	8	146	304	1,652	1995
18	:	11	2	1,237	179	27	16	8	151	323	1,864	1996
10	:	11	2	1,463	183	29	11	9	187	349	2,251	1997
1	:	59	6	1,679	195	39	12	10	249	504	2,336	1998
2	54	70	2	1,792	226	39	12	9	268	507	2,553	1999
58	68	66	12	1,985	281	207	15	19	238	539	2,591	2000
64	97	65	8	2,123	320	302	15	36	241	490	2,220	2001
52	101	72	6	1,939	310	378	20	32	250	494	2,207	2002
32	116	68	6	1,957	332	323	20	28	247	490	2,041	2003
35	122	62	3	2,032	331	320	18	30	223	568	2,036	2004
Annual variation (%)												
2,778.2	26.0	-5.5	608.6	10.8	24.3	426.6	29.0	102.8	-11.0	6.3	1.5	00/99
10.4	42.3	-1.1	-32.5	7.0	13.9	45.8	-1.8	90.9	1.1	-9.2	-14.3	01/00
-19.7	4.0	11.0	-32.4	-8.7	-3.1	25.4	34.3	-11.8	3.7	0.7	-0.6	02/01
-37.2	15.2	-5.6	4.4	0.9	7.2	-14.6	-2.6	-11.8	-1.2	-0.8	-7.5	03/02
9.1	4.8	-8.7	-42.4	3.8	-0.4	-1.0	-11.9	5.3	-9.8	16.1	-0.2	04/03
Share (%)												
0.1	:	0.1	0.2	6.1	0.8	0.2	0.1	0.0	0.8	1.6	8.9	1995
0.0	:	0.2	0.0	6.2	0.7	0.1	0.0	0.0	0.9	1.9	8.7	1998
0.0	0.2	0.2	0.0	6.1	0.8	0.1	0.0	0.0	0.9	1.7	8.6	1999
0.2	0.2	0.2	0.0	6.0	0.8	0.6	0.0	0.1	0.7	1.6	7.8	2000
0.2	0.3	0.2	0.0	6.3	0.9	0.9	0.0	0.1	0.7	1.5	6.6	2001
0.2	0.3	0.2	0.0	5.7	0.9	1.1	0.1	0.1	0.7	1.5	6.5	2002
0.1	0.4	0.2	0.0	5.9	1.0	1.0	0.1	0.1	0.7	1.5	6.2	2003
0.1	0.4	0.2	0.0	6.0	1.0	0.9	0.1	0.1	0.7	1.7	6.0	2004

TRADE BALANCE (BN ECU/euro)

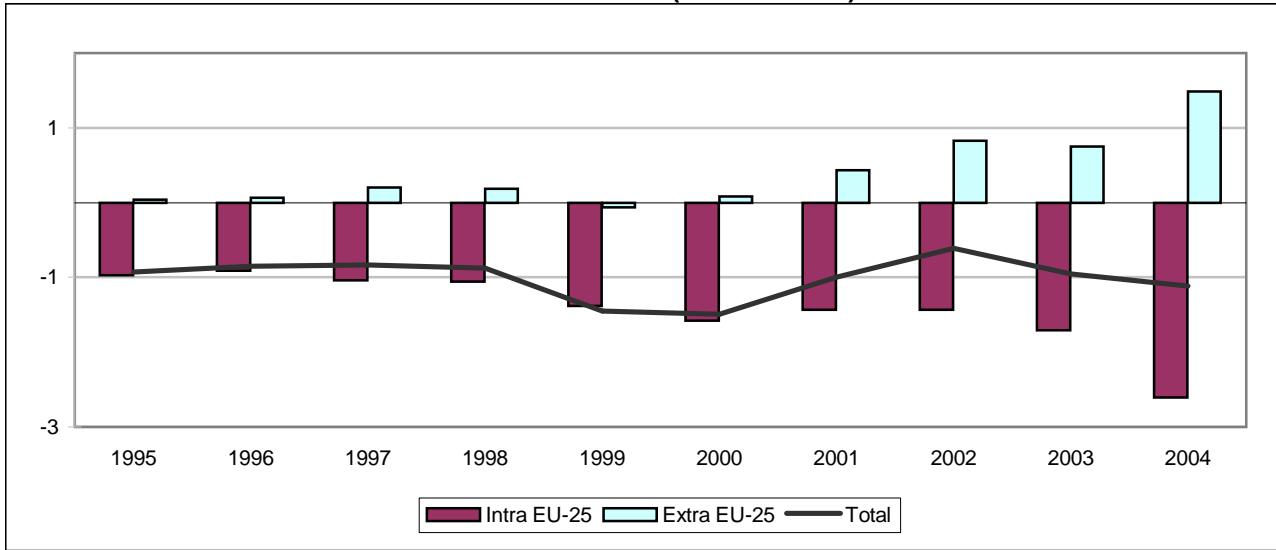

INTRA-EU (BN ECU/euro)

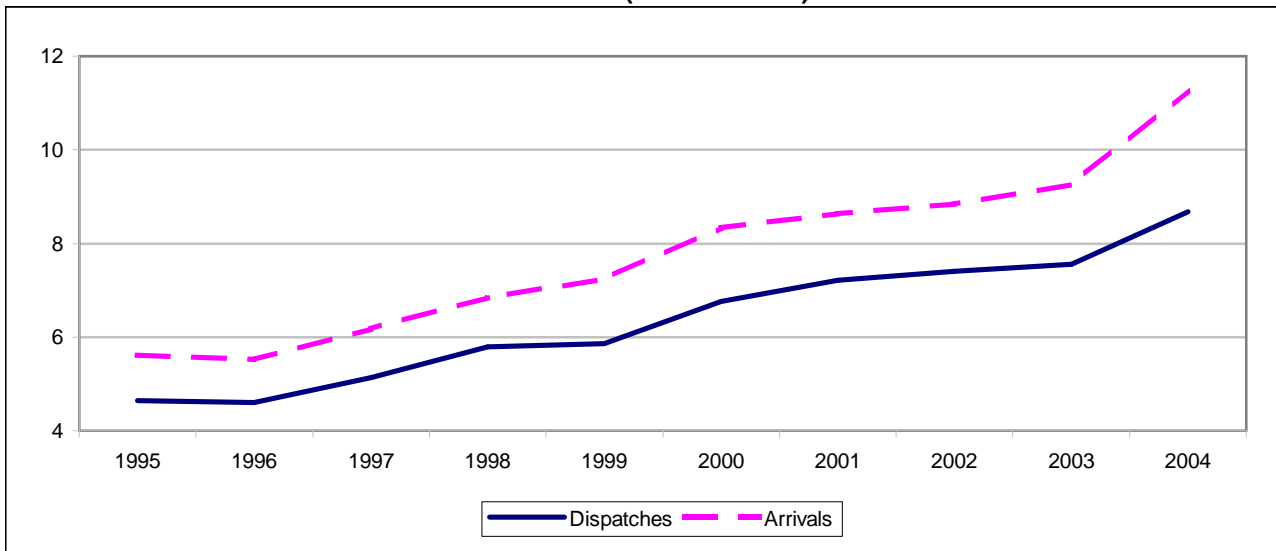

EXTRA-EU (BN ECU/euro)

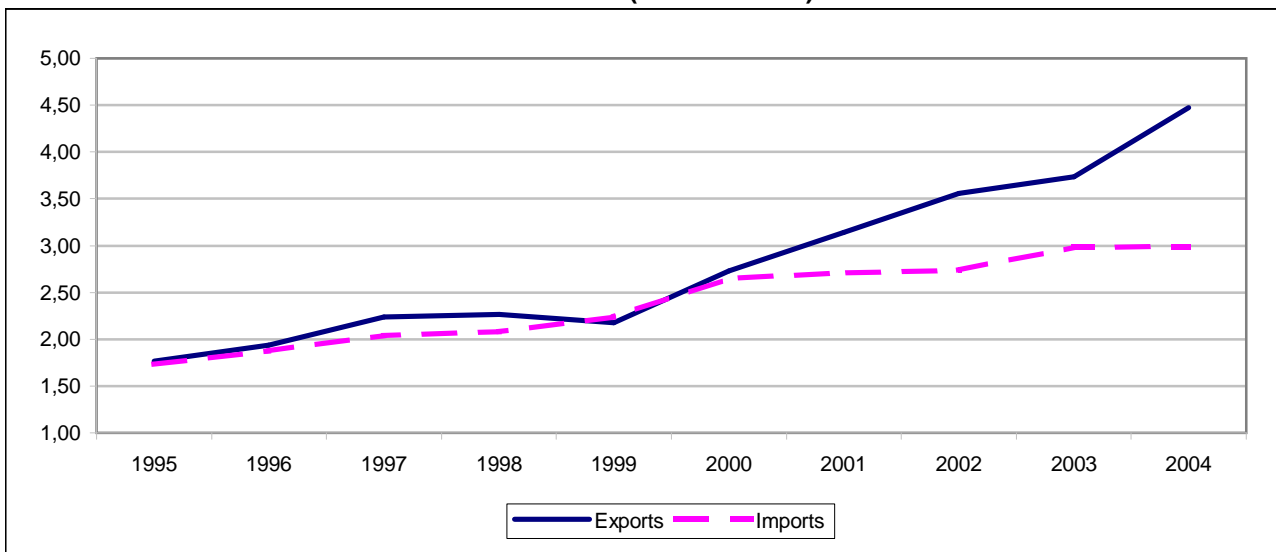

TRADE BALANCE

Value (Mio ECU/Euro)

Partner	1995	1996	1997	1998	1999	2000	2001	2002	2003	2004
	INTRA-EU									
Intra EU-25	-967	-914	-1,039	-1,058	-1,384	-1,575	-1,431	-1,436	-1,705	-2,603
Belgium ⁽¹⁾	-122	-64	-64	-10	-15	-53	-64	-74	-77	-116
Czech Republic	-88	-71	-76	-102	-115	-109	-90	-87	-103	-90
Denmark	-3	4	7	19	24	31	34	29	34	58
Germany	231	395	464	441	521	493	536	499	252	1
Estonia	0	0	1	1	2	2	4	5	5	7
Greece	16	8	8	3	0	3	-3	-15	1	22
Spain	-139	-99	-129	-146	-148	-195	-195	-240	-85	-175
France	-89	-257	-455	-454	-573	-456	-503	-455	-591	-392
Ireland	-2	-19	-18	-27	-28	-26	-27	-25	-32	-26
Italy	-305	-386	-271	-392	-484	-628	-714	-747	-762	-951
Cyprus	1	-1	2	2	3	4	2	2	1	-9
Latvia	2	2	0	-0	4	5	8	9	12	12
Lithuania	6	8	11	13	15	18	26	35	29	26
Luxembourg	:	:	:	:	-8	-16	-22	-21	-6	-2
Hungary	-116	-105	-152	-92	-116	-137	-178	-145	-129	-205
Malta	-8	-6	1	0	0	1	-4	-0	-1	-2
Netherlands	-68	-55	-68	-74	-60	-67	-47	-58	-60	-242
Austria	-294	-224	-197	-164	-173	-192	-170	-182	-225	-682
Poland	51	73	86	92	75	96	110	137	121	171
Portugal	3	6	2	-1	1	4	-0	3	-2	-7
Slovakia	-23	-28	-41	-15	-27	-68	-66	-31	-1	5
Finland	-16	-15	-20	-21	-34	-39	-32	-45	-49	-23
Sweden	-32	-44	-47	-69	-117	-113	-33	-19	-32	-24
United Kingdom	30	-37	-80	-64	-130	-134	-3	-10	-3	42
	EXTRA-EU									
Extra EU-25	37	64	202	183	-62	84	433	824	751	1,487
Norway	-17	-44	-14	-17	-4	-34	-2	7	2	10
Switzerland	-98	-86	-81	-83	-119	-65	-62	-5	-49	-66
Russia	49	71	68	51	-28	-41	1	51	36	144
Candidate countries	215	201	324	323	192	253	363	476	540	705
USA	-23	-62	-36	-39	-33	-31	-58	-36	115	176
Canada	-7	-6	-5	-54	-31	-42	-23	-9	-25	-17
China	-36	-33	-67	-95	-115	-133	-164	-215	-265	-208
Japan	-104	-113	-129	-146	-168	-167	-149	-135	-163	-102
Hong Kong	-6	-5	-9	-9	-8	-10	-7	-5	-6	5
Mediterranean Basin	362	405	501	710	678	779	1,063	1,330	1,274	1,495
Latin America	-42	-58	-59	-38	-35	-41	-39	-100	-162	-105
OPEC	-12	-46	-55	18	-7	-42	-33	36	31	81
DAE	-74	-99	-102	-136	-184	-166	-168	-185	-184	-134
ACP	-6	-10	-10	-11	-9	-2	-11	-4	-8	-2

(1) Luxembourg with Belgium until 31.12.1998.

INTRA-EU

Partner												Year
LT	LU	HU	MT	NL	AT	PL	PT	SK	FI	SE	UK	
EXPORTS / DISPATCHES												
Value (Mio ECU/Euro)												
7	:	88	2	90	409	80	7	40	14	45	175	1995
9	:	83	4	98	434	111	10	45	15	43	127	1996
12	:	106	1	109	499	137	11	50	16	49	132	1997
14	:	126	1	127	549	162	11	65	17	58	143	1998
17	9	136	1	135	584	179	11	58	16	57	160	1999
19	5	183	2	164	714	245	17	76	25	66	203	2000
28	3	175	2	172	773	271	17	93	30	82	290	2001
36	8	196	2	183	774	305	22	132	27	97	268	2002
31	26	223	1	197	827	311	20	162	26	105	252	2003
29	35	293	1	192	969	373	23	182	29	124	290	2004
Annual variation (%)												
17.3	-49.6	34.9	56.6	21.3	22.3	37.3	52.3	30.0	52.5	15.7	26.6	00/99
43.8	-35.9	-4.6	2.1	5.3	8.3	10.4	-1.3	22.6	23.3	23.7	42.9	01/00
29.3	162.7	12.0	-12.9	5.9	0.1	12.4	31.9	41.6	-11.1	18.6	-7.4	02/01
-14.6	246.9	13.8	-21.1	7.9	6.8	2.1	-10.6	22.7	-2.6	7.4	-5.9	03/02
-4.8	34.1	31.7	-4.5	-2.5	17.2	20.0	19.6	12.4	9.8	19.1	15.2	04/03
Share (%)												
0.1	:	1.9	0.0	1.9	8.8	1.7	0.1	0.9	0.3	1.0	3.8	1995
0.2	:	2.2	0.0	2.2	9.5	2.8	0.2	1.1	0.3	1.0	2.5	1998
0.3	0.2	2.3	0.0	2.3	10.0	3.1	0.2	1.0	0.3	1.0	2.7	1999
0.3	0.1	2.7	0.0	2.4	10.6	3.6	0.2	1.1	0.4	1.0	3.0	2000
0.4	0.0	2.4	0.0	2.4	10.7	3.8	0.2	1.3	0.4	1.1	4.0	2001
0.5	0.1	2.6	0.0	2.5	10.5	4.1	0.3	1.8	0.4	1.3	3.6	2002
0.4	0.3	3.0	0.0	2.6	11.0	4.1	0.3	2.1	0.3	1.4	3.3	2003
0.3	0.4	3.4	0.0	2.2	11.2	4.3	0.3	2.1	0.3	1.4	3.3	2004
IMPORTS / ARRIVALS												
Value (Mio ECU/Euro)												
1	:	204	10	158	703	29	4	63	30	77	145	1995
1	:	188	10	153	658	38	4	73	31	87	164	1996
1	:	258	1	177	695	51	10	91	36	97	212	1997
1	:	218	1	201	713	69	12	80	38	127	208	1998
2	17	252	1	195	757	104	10	86	50	175	290	1999
1	21	320	1	230	906	150	13	144	63	180	337	2000
2	25	352	6	219	944	161	17	160	62	115	292	2001
2	29	341	2	240	956	168	19	162	72	116	278	2002
2	32	352	2	257	1,052	189	22	163	75	137	256	2003
3	37	498	3	435	1,652	202	31	177	52	148	248	2004
Annual variation (%)												
-28.0	20.5	27.1	50.5	17.8	19.6	44.0	32.2	67.7	26.3	2.8	16.3	00/99
69.9	19.0	10.1	442.6	-4.7	4.2	7.3	25.9	11.0	-2.3	-36.1	-13.3	01/00
-18.5	17.0	-3.2	-69.1	9.5	1.3	4.6	10.8	1.8	16.7	1.2	-4.7	02/01
47.2	12.0	3.3	17.0	6.8	10.1	12.7	18.3	0.5	4.2	17.8	-8.2	03/02
36.3	13.6	41.5	32.4	69.3	57.0	6.9	40.5	8.5	-30.6	8.3	-2.9	04/03
Share (%)												
0.0	:	3.6	0.2	2.8	12.5	0.5	0.1	1.1	0.5	1.4	2.6	1995
0.0	:	3.2	0.0	2.9	10.4	1.0	0.2	1.2	0.6	1.9	3.0	1998
0.0	0.2	3.5	0.0	2.7	10.5	1.4	0.1	1.2	0.7	2.4	4.0	1999
0.0	0.2	3.8	0.0	2.8	10.9	1.8	0.2	1.7	0.8	2.2	4.0	2000
0.0	0.3	4.1	0.1	2.5	10.9	1.9	0.2	1.8	0.7	1.3	3.4	2001
0.0	0.3	3.9	0.0	2.7	10.8	1.9	0.2	1.8	0.8	1.3	3.2	2002
0.0	0.4	3.8	0.0	2.8	11.4	2.0	0.2	1.8	0.8	1.5	2.8	2003
0.0	0.3	4.4	0.0	3.9	14.6	1.8	0.3	1.6	0.5	1.3	2.2	2004

SLOVAKIA

TRADE BALANCE (BN ECU/euro)

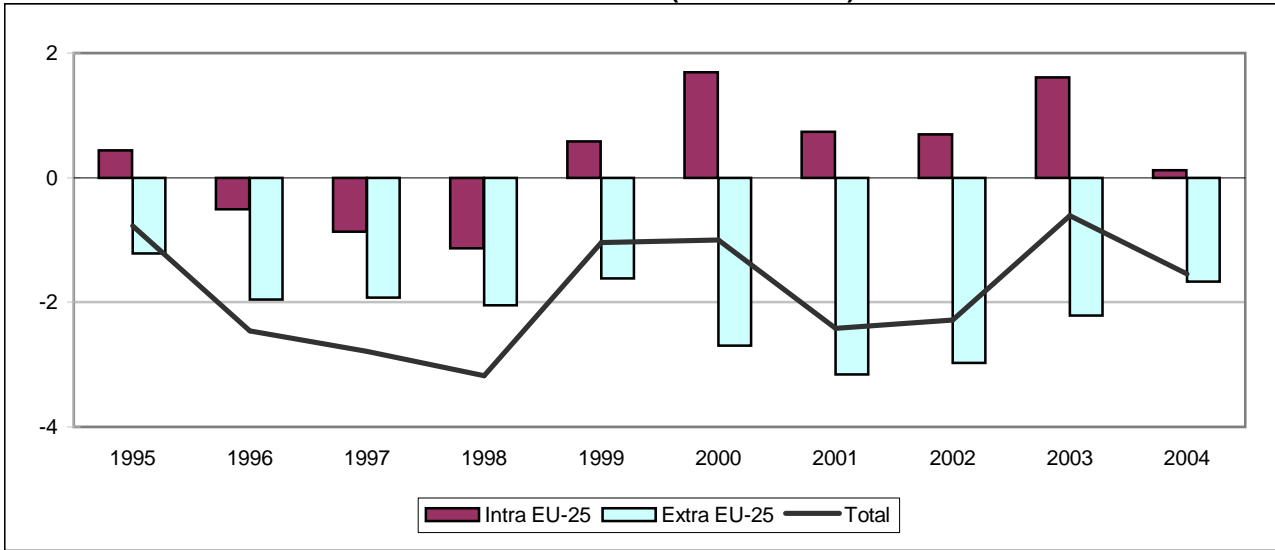

INTRA-EU (BN ECU/euro)

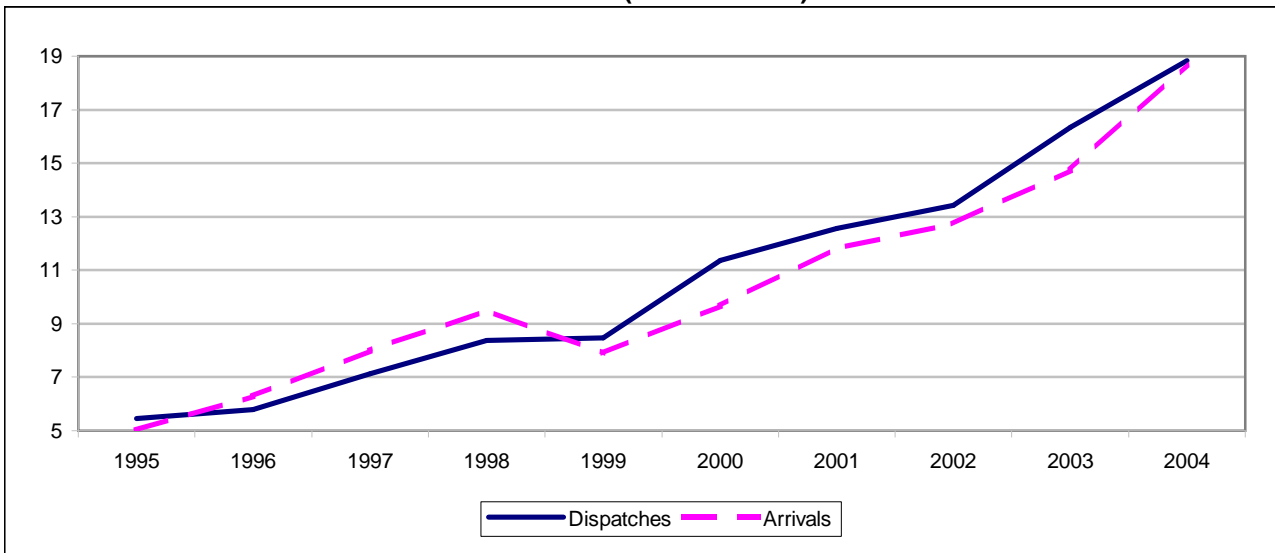

EXTRA-EU (BN ECU/euro)

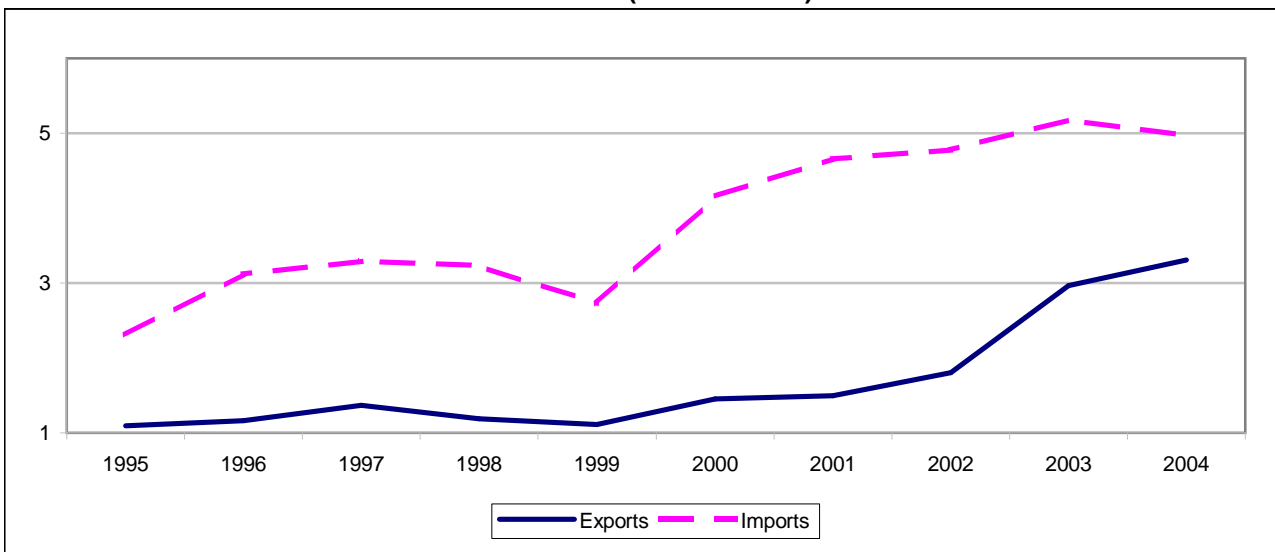

TRADE BALANCE

Value (Mio ECU/Euro)

Partner	1995	1996	1997	1998	1999	2000	2001	2002	2003	2004
INTRA-EU										
Intra EU-25	437	-508	-864	-1,138	579	1,690	741	693	1,611	122
Belgium ⁽¹⁾	-20	-43	-21	9	26	47	64	0	48	-85
Czech Republic	270	-166	-261	-413	-55	155	-187	-371	-396	-1,397
Denmark	-21	-29	-38	-39	-10	-9	-10	31	26	63
Germany	180	95	-225	-541	-123	-33	-267	-7	870	175
Estonia	2	4	10	4	1	1	3	3	7	7
Greece	10	16	11	6	4	13	63	22	34	46
Spain	-5	-40	-40	-46	-65	-206	-224	-303	-224	-33
France	-50	-154	-205	-166	50	132	-82	-136	-166	39
Ireland	-11	-18	-24	-22	-20	-28	-41	-41	-63	-38
Italy	-25	-224	-154	-147	92	325	199	429	216	196
Cyprus	5	1	-0	3	2	1	10	0	4	-1
Latvia	3	4	10	7	2	16	15	18	23	34
Lithuania	15	18	19	17	14	15	23	33	45	44
Luxembourg	:	:	:	:	7	20	40	12	31	5
Hungary	136	130	145	105	181	333	333	349	259	206
Malta	-0	-0	-1	-2	-0	1	6	1	0	1
Netherlands	-11	-41	-64	-48	110	126	154	156	192	105
Austria	-51	-21	43	116	258	525	457	430	563	322
Poland	84	103	155	242	215	327	284	246	219	190
Portugal	4	3	-1	-7	-1	-0	-2	-26	-16	5
Slovenia	33	21	36	4	13	41	38	7	-19	-26
Finland	-33	-51	-56	-55	-55	-35	-45	-44	16	68
Sweden	-40	-45	-69	-48	3	19	-17	-35	-42	-27
United Kingdom	-39	-69	-131	-119	-68	-96	-75	-83	-17	238
EXTRA-EU										
Extra EU-25	-1,212	-1,951	-1,924	-2,044	-1,618	-2,695	-3,159	-2,976	-2,216	-1,669
Norway	-4	-7	-9	11	14	25	8	27	18	38
Switzerland	-71	-64	-59	-38	10	44	4	-49	-21	-20
Russia	-972	-1,432	-1,283	-1,157	-1,178	-2,231	-2,287	-2,047	-1,899	-1,936
Candidate countries	75	68	109	119	122	169	162	223	267	377
USA	-99	-161	-213	-258	-133	-94	-134	-149	636	807
Canada	-2	-16	-11	-19	-10	-2	-3	4	50	27
China	-36	-40	-102	-145	-130	-181	-245	-324	-368	-305
Japan	-96	-149	-176	-199	-155	-219	-252	-170	-305	-126
Hong Kong	-26	-19	-23	-14	-5	-5	-10	-14	-7	-4
Mediterranean Basin	122	106	112	100	113	145	120	203	207	294
Latin America	-30	-40	-32	-33	-13	-19	-55	-79	-55	3
OPEC	43	37	23	3	7	18	3	-16	-21	13
DAE	-54	-202	-104	-135	-162	-180	-276	-325	-428	-516
ACP	-19	-24	-9	-1	22	2	-5	-7	-16	50

(1) Luxembourg with Belgium until 31.12.1998.

INTRA-EU

Year	Partner												
	Intra EU-25	BE(1)	CZ	DK	DE	EE	EL	ES	FR	IE	IT	CY	LV
EXPORTS / DISPATCHES													
Value (Mio ECU/Euro)													
1995	5,463	72	2,317	22	1,233	3	20	47	131	4	316	8	4
1996	5,787	88	2,157	25	1,474	5	26	43	147	6	340	4	6
1997	7,131	146	2,166	25	2,014	10	28	67	204	10	510	4	13
1998	8,371	207	1,944	27	2,754	5	24	91	328	15	685	5	10
1999	8,472	191	1,717	46	2,653	3	23	86	460	13	847	4	8
2000	11,354	269	2,210	59	3,443	4	32	110	597	14	1,181	4	22
2001	12,563	339	2,324	67	3,819	5	91	174	556	17	1,247	13	25
2002	13,429	317	2,302	115	3,970	6	51	248	637	19	1,636	5	26
2003	16,341	385	2,473	127	5,966	10	60	317	680	22	1,447	9	30
2004	18,842	473	2,888	163	6,432	13	83	405	815	53	1,427	15	44
Annual variation (%)													
00/99	34.0	40.6	28.7	28.7	29.8	72.3	38.3	27.8	29.9	3.0	39.5	-8.7	164.1
01/00	10.7	26.1	5.2	12.8	10.9	23.7	184.1	57.4	-6.9	20.6	5.6	226.1	13.9
02/01	6.9	-6.4	-0.9	71.9	4.0	12.2	-43.7	42.9	14.6	13.6	31.2	-63.6	6.6
03/02	21.7	21.3	7.4	10.6	50.3	72.0	16.5	27.6	6.7	14.3	-11.6	92.5	14.4
04/03	15.3	22.9	16.8	28.9	7.8	28.7	40.2	27.8	20.0	145.2	-1.4	64.1	48.1
Share (%)													
1995	100.0	1.3	42.4	0.4	22.6	0.1	0.4	0.9	2.4	0.1	5.8	0.1	0.1
1998	100.0	2.5	23.2	0.3	32.9	0.1	0.3	1.1	3.9	0.2	8.2	0.1	0.1
1999	100.0	2.3	20.3	0.5	31.3	0.0	0.3	1.0	5.4	0.2	10.0	0.1	0.1
2000	100.0	2.4	19.5	0.5	30.3	0.0	0.3	1.0	5.3	0.1	10.4	0.0	0.2
2001	100.0	2.7	18.5	0.5	30.4	0.0	0.7	1.4	4.4	0.1	9.9	0.1	0.2
2002	100.0	2.4	17.1	0.9	29.6	0.0	0.4	1.8	4.7	0.1	12.2	0.0	0.2
2003	100.0	2.4	15.1	0.8	36.5	0.1	0.4	1.9	4.2	0.1	8.9	0.1	0.2
2004	100.0	2.5	15.3	0.9	34.1	0.1	0.4	2.1	4.3	0.3	7.6	0.1	0.2
IMPORTS / ARRIVALS													
Value (Mio ECU/Euro)													
1995	5,026	92	2,047	43	1,052	1	10	52	181	15	341	3	1
1996	6,295	131	2,323	54	1,378	1	9	83	301	24	564	3	2
1997	7,996	167	2,427	63	2,239	1	16	107	410	34	664	4	3
1998	9,510	198	2,357	66	3,295	1	18	137	494	36	833	2	3
1999	7,892	165	1,772	56	2,776	1	20	151	410	34	754	3	6
2000	9,664	222	2,054	68	3,476	4	19	316	465	42	856	3	6
2001	11,822	276	2,511	77	4,085	3	27	397	638	58	1,048	3	10
2002	12,737	317	2,673	83	3,977	3	29	551	774	60	1,207	4	8
2003	14,731	337	2,869	100	5,096	3	25	541	846	84	1,231	5	7
2004	18,720	558	4,284	100	6,257	6	37	438	776	91	1,231	16	11
Annual variation (%)													
00/99	22.4	34.3	15.9	21.7	25.2	244.1	-3.3	109.0	13.6	23.5	13.4	17.7	-0.6
01/00	22.3	24.2	22.2	12.2	17.5	-29.6	44.3	25.8	37.1	38.6	22.4	11.3	64.8
02/01	7.7	15.1	6.4	8.8	-2.7	16.5	5.3	38.7	21.3	3.4	15.2	29.2	-16.6
03/02	15.7	6.3	7.3	20.3	28.1	8.2	-11.8	-1.8	9.3	40.3	2.0	21.0	-7.5
04/03	27.1	65.4	49.4	-0.3	22.8	77.5	46.4	-19.1	-8.3	8.4	0.0	199.6	47.2
Share (%)													
1995	100.0	1.8	40.7	0.9	20.9	0.0	0.2	1.0	3.6	0.3	6.8	0.1	0.0
1998	100.0	2.1	24.8	0.7	34.6	0.0	0.2	1.4	5.2	0.4	8.8	0.0	0.0
1999	100.0	2.1	22.5	0.7	35.2	0.0	0.2	1.9	5.2	0.4	9.6	0.0	0.1
2000	100.0	2.3	21.3	0.7	36.0	0.0	0.2	3.3	4.8	0.4	8.9	0.0	0.1
2001	100.0	2.3	21.2	0.6	34.6	0.0	0.2	3.4	5.4	0.5	8.9	0.0	0.1
2002	100.0	2.5	21.0	0.7	31.2	0.0	0.2	4.3	6.1	0.5	9.5	0.0	0.1
2003	100.0	2.3	19.5	0.7	34.6	0.0	0.2	3.7	5.7	0.6	8.4	0.0	0.1
2004	100.0	3.0	22.9	0.5	33.4	0.0	0.2	2.3	4.1	0.5	6.6	0.1	0.1

(1) Luxembourg with Belgium until 31.12.1998.

INTRA-EU

Partner												Year
LT	LU	HU	MT	NL	AT	PL	PT	SI	FI	SE	UK	
EXPORTS / DISPATCHES												
Value (Mio ECU/Euro)												
17	:	299	0	115	326	289	7	73	29	45	86	1995
20	:	318	1	131	420	336	7	70	26	31	107	1996
21	:	380	1	169	610	445	10	89	30	41	141	1997
20	:	418	0	218	714	564	9	79	36	73	145	1998
16	10	430	0	295	771	513	10	80	39	87	168	1999
19	34	626	1	342	1,074	752	16	127	51	124	243	2000
28	44	757	8	397	1,146	820	31	138	55	116	347	2001
42	18	832	2	465	1,173	813	29	155	74	130	364	2002
56	45	942	1	523	1,439	924	39	161	131	148	409	2003
55	27	1,107	2	683	1,688	1,207	51	193	161	204	649	2004
Annual variation (%)												
15.5	245.9	45.6	179.7	16.0	39.4	46.4	67.1	57.6	29.9	42.8	44.4	00/99
49.8	28.5	21.1	446.4	16.3	6.7	9.1	93.5	8.5	7.5	-6.2	42.6	01/00
47.3	-59.0	9.9	-80.1	17.0	2.3	-0.9	-6.2	12.7	34.3	12.4	5.0	02/01
33.7	147.4	13.2	-8.7	12.4	22.7	13.6	32.3	3.8	77.2	13.5	12.3	03/02
-1.2	-40.8	17.5	60.4	30.8	17.3	30.6	30.8	19.6	23.1	37.9	58.7	04/03
Share (%)												
0.3	:	5.5	0.0	2.1	6.0	5.3	0.1	1.3	0.5	0.8	1.6	1995
0.2	:	5.0	0.0	2.6	8.5	6.7	0.1	0.9	0.4	0.9	1.7	1998
0.2	0.1	5.1	0.0	3.5	9.1	6.1	0.1	0.9	0.5	1.0	2.0	1999
0.2	0.3	5.5	0.0	3.0	9.5	6.6	0.1	1.1	0.4	1.1	2.1	2000
0.2	0.4	6.0	0.1	3.2	9.1	6.5	0.2	1.1	0.4	0.9	2.8	2001
0.3	0.1	6.2	0.0	3.5	8.7	6.1	0.2	1.2	0.5	1.0	2.7	2002
0.3	0.3	5.8	0.0	3.2	8.8	5.7	0.2	1.0	0.8	0.9	2.5	2003
0.3	0.1	5.9	0.0	3.6	9.0	6.4	0.3	1.0	0.9	1.1	3.4	2004
IMPORTS / ARRIVALS												
Value (Mio ECU/Euro)												
2	:	162	1	127	376	205	3	40	62	85	125	1995
2	:	188	1	173	441	233	4	49	77	76	176	1996
2	:	235	2	234	567	290	11	53	86	110	272	1997
3	:	312	2	265	598	322	16	75	91	121	264	1998
3	3	249	1	185	513	299	11	67	94	83	237	1999
4	14	293	1	215	549	424	17	86	86	105	339	2000
6	5	424	1	243	689	536	33	99	99	133	421	2001
9	7	483	1	309	742	567	55	148	117	166	447	2002
11	14	683	1	330	876	705	54	180	115	190	426	2003
11	21	901	1	578	1,366	1,016	46	219	92	231	410	2004
Annual variation (%)												
36.8	378.7	17.6	-32.8	16.4	7.1	42.1	56.8	27.5	-8.8	25.4	43.5	00/99
40.6	-68.3	44.8	107.1	12.9	25.4	26.4	97.3	15.7	16.0	27.0	24.2	01/00
59.5	43.6	13.9	-35.6	27.0	7.8	5.8	68.8	49.2	17.9	24.5	5.9	02/01
20.5	117.8	41.4	36.3	6.9	18.1	24.3	-1.7	21.7	-2.0	14.5	-4.5	03/02
5.2	51.2	32.0	-6.9	75.1	55.9	44.2	-15.5	21.2	-19.7	21.8	-3.7	04/03
Share (%)												
0.0	:	3.2	0.0	2.5	7.5	4.1	0.1	0.8	1.2	1.7	2.5	1995
0.0	:	3.3	0.0	2.8	6.3	3.4	0.2	0.8	1.0	1.3	2.8	1998
0.0	0.0	3.2	0.0	2.3	6.5	3.8	0.1	0.9	1.2	1.1	3.0	1999
0.0	0.1	3.0	0.0	2.2	5.7	4.4	0.2	0.9	0.9	1.1	3.5	2000
0.0	0.0	3.6	0.0	2.1	5.8	4.5	0.3	0.8	0.8	1.1	3.6	2001
0.1	0.1	3.8	0.0	2.4	5.8	4.5	0.4	1.2	0.9	1.3	3.5	2002
0.1	0.1	4.6	0.0	2.2	5.9	4.8	0.4	1.2	0.8	1.3	2.9	2003
0.1	0.1	4.8	0.0	3.1	7.3	5.4	0.2	1.2	0.5	1.2	2.2	2004

TRADE BALANCE (BN ECU/euro)

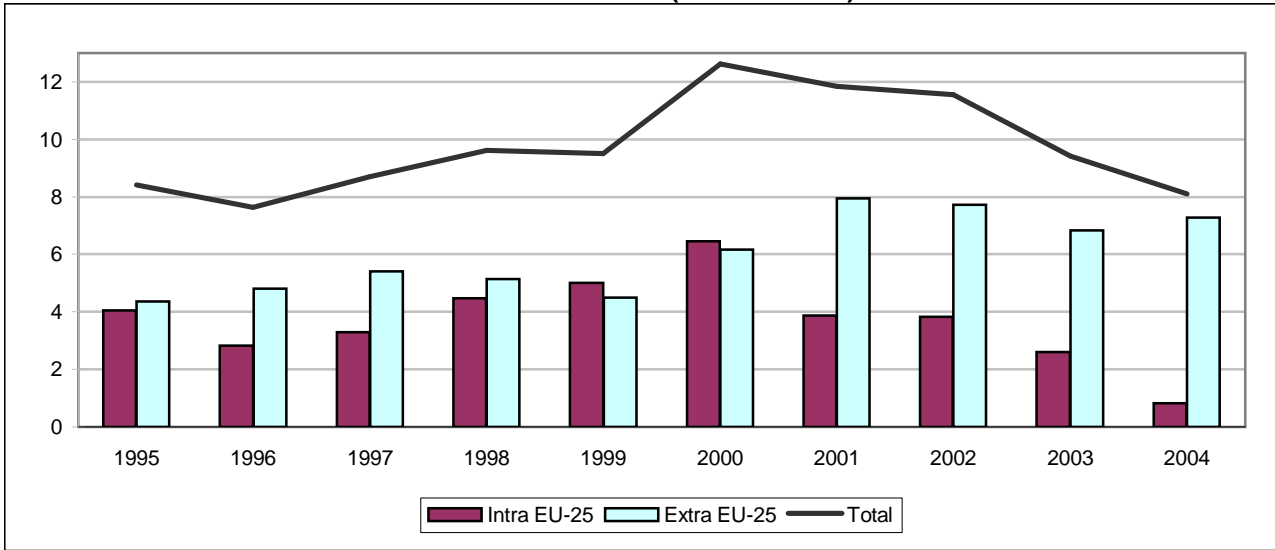

INTRA-EU (BN ECU/euro)

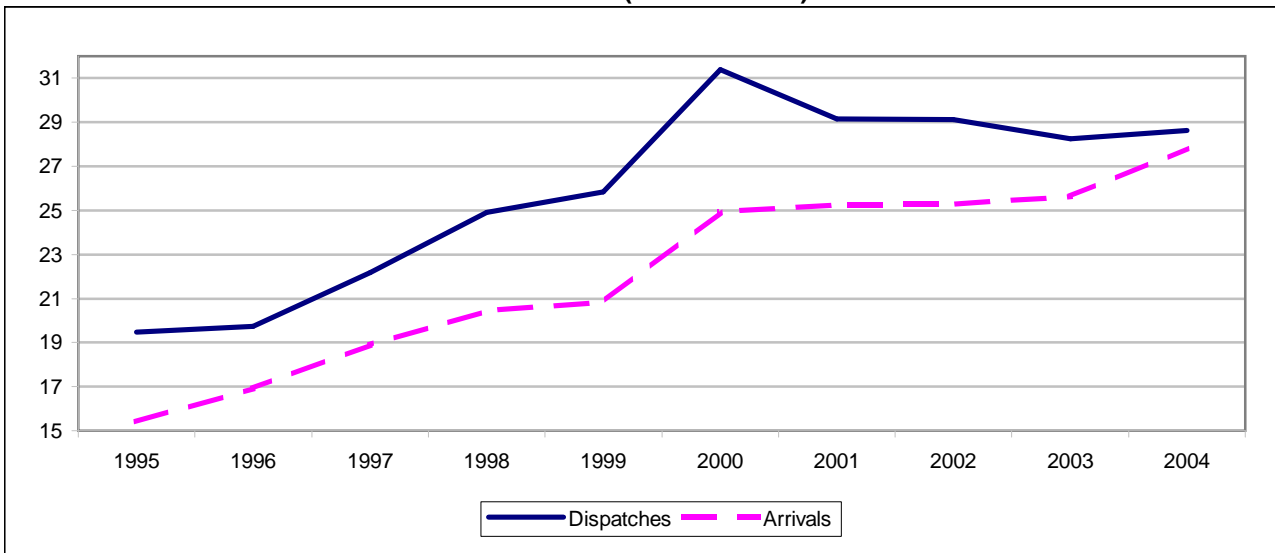

EXTRA-EU (BN ECU/euro)

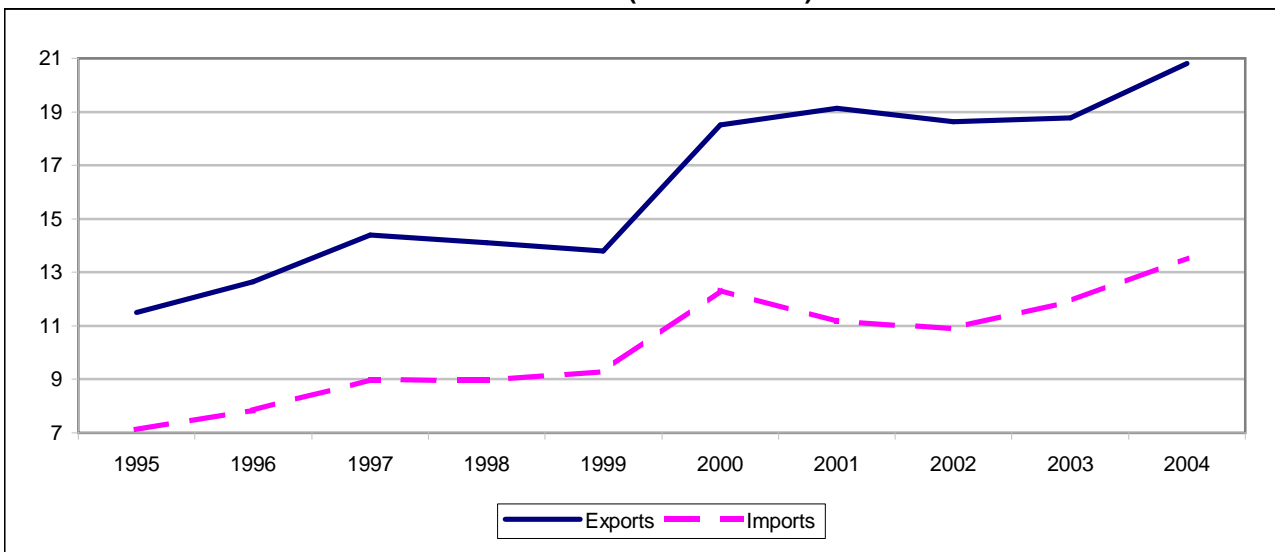

TRADE BALANCE

Value (Mio ECU/Euro)

Partner	1995	1996	1997	1998	1999	2000	2001	2002	2003	2004
INTRA-EU										
Intra EU-25	4,052	2,830	3,287	4,480	5,011	6,458	3,876	3,839	2,594	816
Belgium ⁽¹⁾	179	22	31	68	178	167	222	244	210	-0
Czech Republic	56	116	164	116	66	82	10	14	15	20
Denmark	-176	-263	-284	-522	-639	-915	-819	-928	-1,120	-1,045
Germany	374	157	-13	70	342	661	271	-224	-567	-1,416
Estonia	437	579	772	748	641	497	-108	285	118	366
Greece	102	111	152	355	296	369	294	333	297	208
Spain	459	393	449	566	664	825	756	746	791	741
France	501	374	419	744	884	1,247	723	717	127	-2
Ireland	-33	8	54	-11	-121	-39	34	24	-87	-83
Italy	-1	-75	75	382	481	1,103	582	342	557	-52
Cyprus	10	8	10	10	12	14	14	12	11	60
Latvia	127	157	216	238	221	234	237	250	242	246
Lithuania	64	97	122	156	126	148	173	205	191	208
Luxembourg	:	:	:	:	11	-3	-24	-20	-6	9
Hungary	83	88	105	141	167	252	181	191	132	58
Malta	-2	3	3	1	1	-24	-21	18	-6	-12
Netherlands	5	-49	-159	-134	-262	-351	-491	-398	-104	-79
Austria	-8	16	56	212	258	290	101	-30	-38	-7
Poland	124	249	345	453	522	517	580	496	564	436
Portugal	-34	-4	19	106	132	153	123	151	127	59
Slovenia	10	11	14	14	25	19	-1	7	5	-1
Slovakia	3	22	18	35	38	21	22	30	37	-9
Sweden	-300	-157	-562	-708	-446	-440	-802	-1,062	-663	-442
United Kingdom	1,204	1,176	1,553	1,654	1,772	2,226	2,324	2,436	1,762	1,553
EXTRA-EU										
Extra EU-25	4,373	4,811	5,407	5,146	4,493	6,166	7,957	7,717	6,828	7,286
Norway	-28	-82	88	303	82	-90	103	42	180	564
Switzerland	40	-24	-61	65	194	322	192	262	163	177
Russia	199	191	511	413	-528	-1,296	-605	-420	-871	-920
Candidate countries	126	214	296	384	460	669	268	314	278	301
USA	872	1,166	825	992	1,469	1,960	3,178	2,943	2,433	1,825
Canada	103	55	187	158	183	214	211	269	399	351
China	190	171	252	728	441	527	398	269	165	598
Japan	-335	-164	-454	-677	-675	-525	-206	-24	-43	-23
Hong Kong	331	428	609	349	367	377	380	471	304	295
Mediterranean Basin	483	503	651	796	918	1,250	765	842	715	904
Latin America	220	106	76	333	313	754	688	518	281	304
OPEC	639	830	834	534	437	1,068	961	1,225	1,762	1,659
DAE	1,050	1,380	1,731	668	797	884	1,264	1,020	747	720
ACP	321	117	140	262	279	380	219	242	299	273

(1) Luxembourg with Belgium until 31.12.1998.

SWEDEN

TRADE BALANCE (BN ECU/euro)

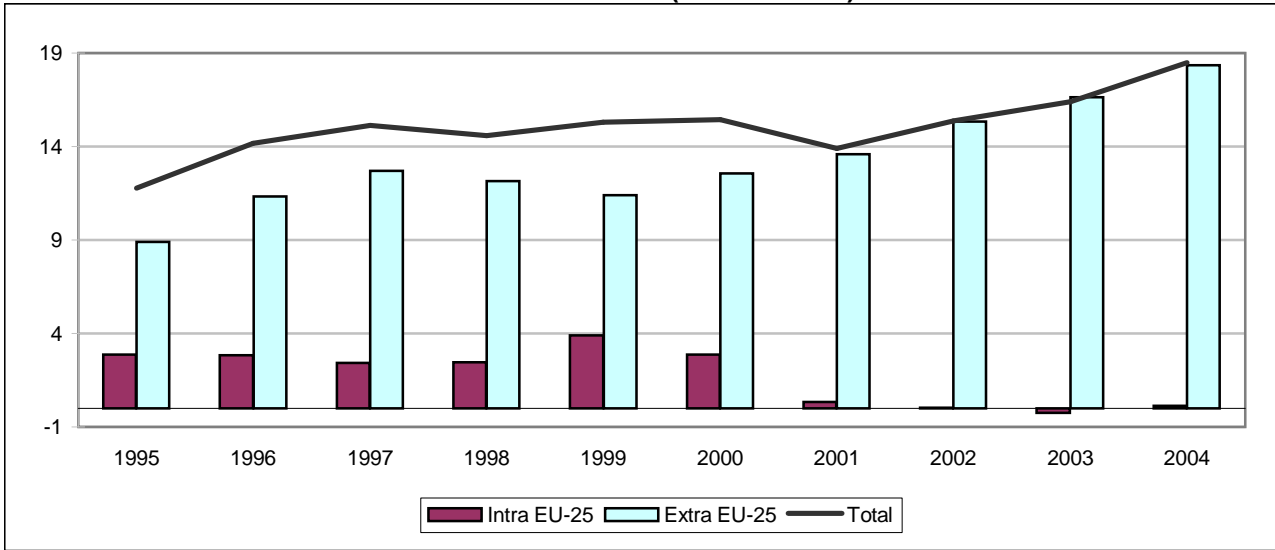

INTRA-EU (BN ECU/euro)

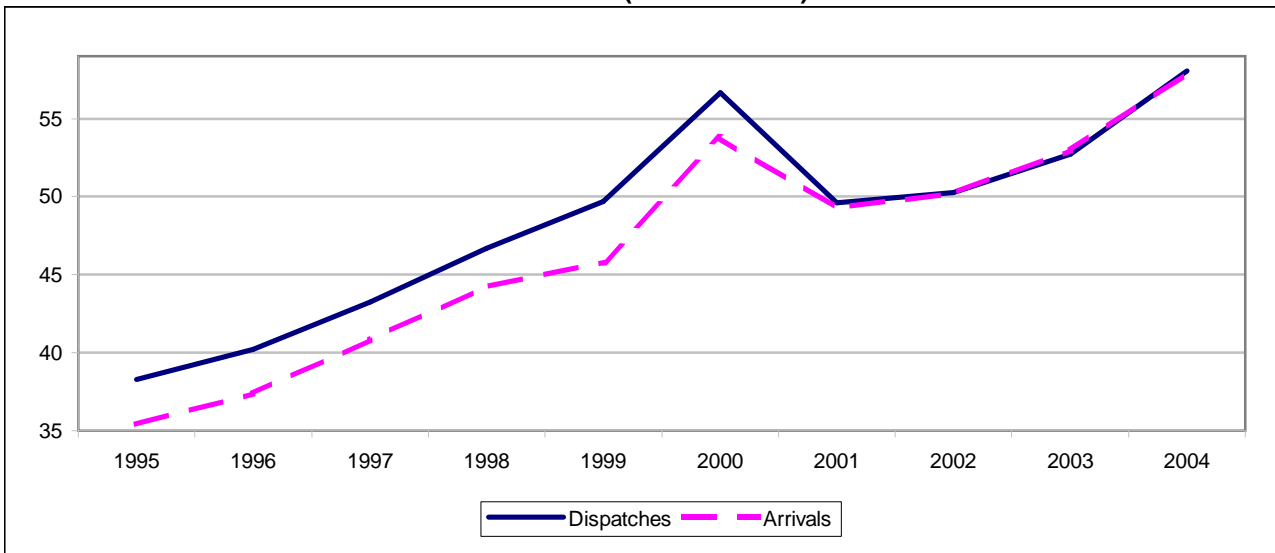

EXTRA-EU (BN ECU/euro)

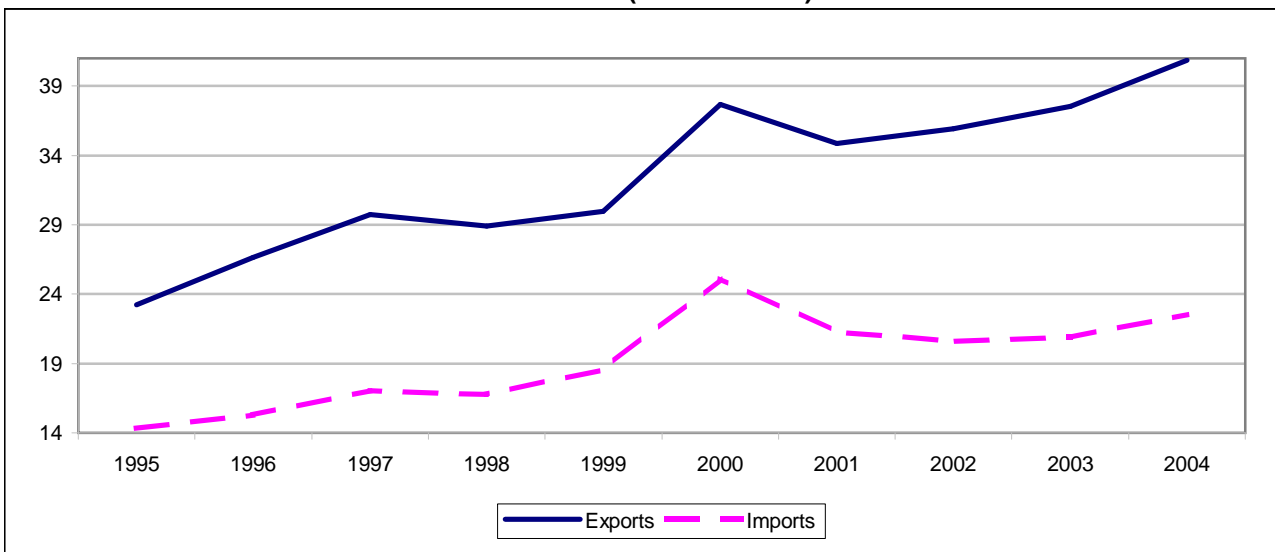

TRADE BALANCE

Value (Mio ECU/Euro)

Partner	1995	1996	1997	1998	1999	2000	2001	2002	2003	2004
INTRA-EU										
Intra EU-25	2,866	2,825	2,420	2,454	3,911	2,860	321	37	-243	141
Belgium ⁽¹⁾	733	1,105	856	1,154	1,078	1,225	1,313	1,368	1,072	1,290
Czech Republic	85	140	109	11	93	131	115	29	1	44
Denmark	252	290	338	681	208	-237	-624	-993	-717	-740
Germany	-2,137	-1,856	-2,264	-2,424	-2,132	-2,690	-3,032	-3,966	-4,322	-4,673
Estonia	-8	-25	6	-25	-168	-346	-73	-42	-28	-77
Greece	192	213	287	376	483	524	298	259	365	458
Spain	623	811	822	995	1,669	1,647	992	996	1,646	1,621
France	349	178	59	162	353	487	-132	600	382	360
Ireland	-315	-184	-210	-365	-423	-654	-792	-744	-733	-536
Italy	508	493	563	731	890	1,336	778	711	819	1,038
Cyprus	29	39	40	40	44	89	55	66	51	87
Latvia	-96	24	67	8	-32	-56	-39	-75	-29	-24
Lithuania	23	59	77	114	18	-7	-42	11	-66	-115
Luxembourg	:	:	:	:	-48	-58	-99	-87	-217	-252
Hungary	126	85	69	86	80	136	35	119	34	-178
Malta	9	6	7	5	8	18	11	8	11	13
Netherlands	-32	80	-18	-107	79	-527	-174	-20	-198	-318
Austria	110	151	24	-39	238	211	81	79	-9	158
Poland	200	376	606	550	772	628	331	56	-157	-261
Portugal	-96	-32	-40	96	113	130	63	100	177	285
Slovenia	7	31	34	44	93	124	34	-3	18	6
Slovakia	-11	12	37	39	59	21	29	37	27	38
Finland	-159	506	899	956	734	755	850	1,181	987	498
United Kingdom	747	1,109	1,135	936	1,244	1,781	1,469	1,145	1,233	1,778
EXTRA-EU										
Extra EU-25	8,912	11,340	12,712	12,143	11,391	12,572	13,575	15,344	16,654	18,341
Norway	1,164	1,663	1,868	2,259	1,587	840	1,556	2,340	1,962	2,659
Switzerland	129	275	301	380	133	125	205	265	135	202
Russia	-50	-129	6	93	-313	-357	150	-206	-127	-467
Candidate countries	317	518	749	796	1,145	1,052	253	273	433	464
USA	1,515	2,094	2,356	2,643	3,221	3,362	4,759	6,145	7,219	7,604
Canada	417	449	469	536	538	812	634	779	885	856
China	25	248	25	220	90	185	-79	-316	-327	-478
Japan	87	598	300	-160	-237	-98	566	236	-127	-127
Hong Kong	212	379	603	416	210	388	193	173	171	187
Mediterranean Basin	871	1,228	1,458	1,599	1,942	2,339	1,233	1,215	1,422	1,556
Latin America	318	674	1,158	1,289	1,458	1,782	1,209	470	789	878
OPEC	220	458	705	725	444	495	673	1,284	1,406	1,871
DAE	1,225	1,754	2,019	903	750	1,141	906	884	799	495
ACP	256	421	413	527	443	548	534	674	853	883

(1) Luxembourg with Belgium until 31.12.1998.

UNITED KINGDOM

TRADE BALANCE (BN ECU/euro)

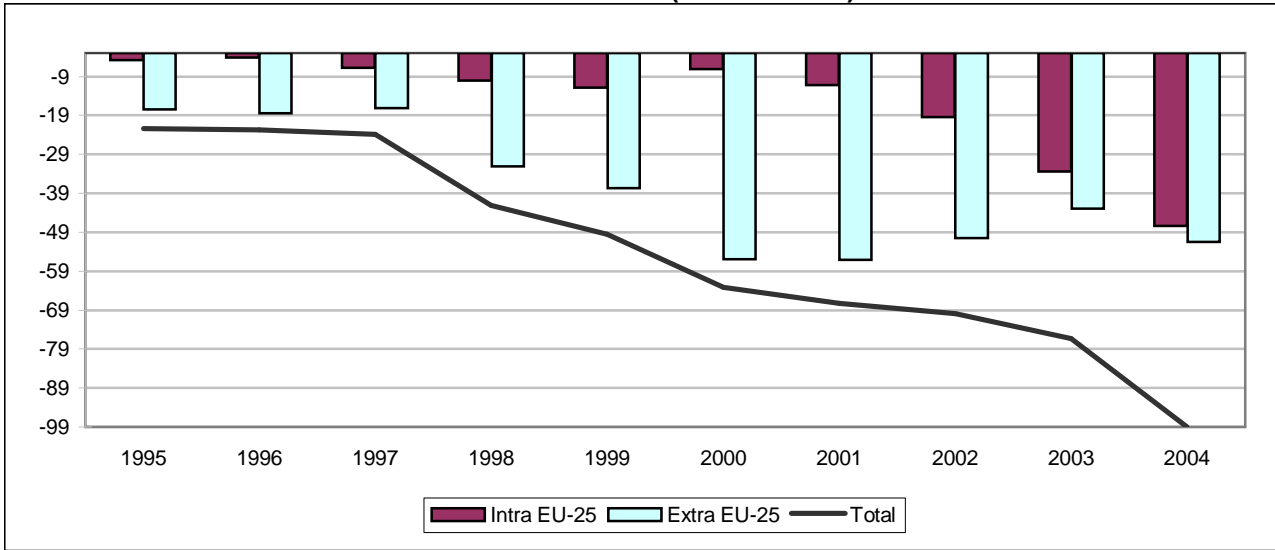

INTRA-EU (BN ECU/euro)

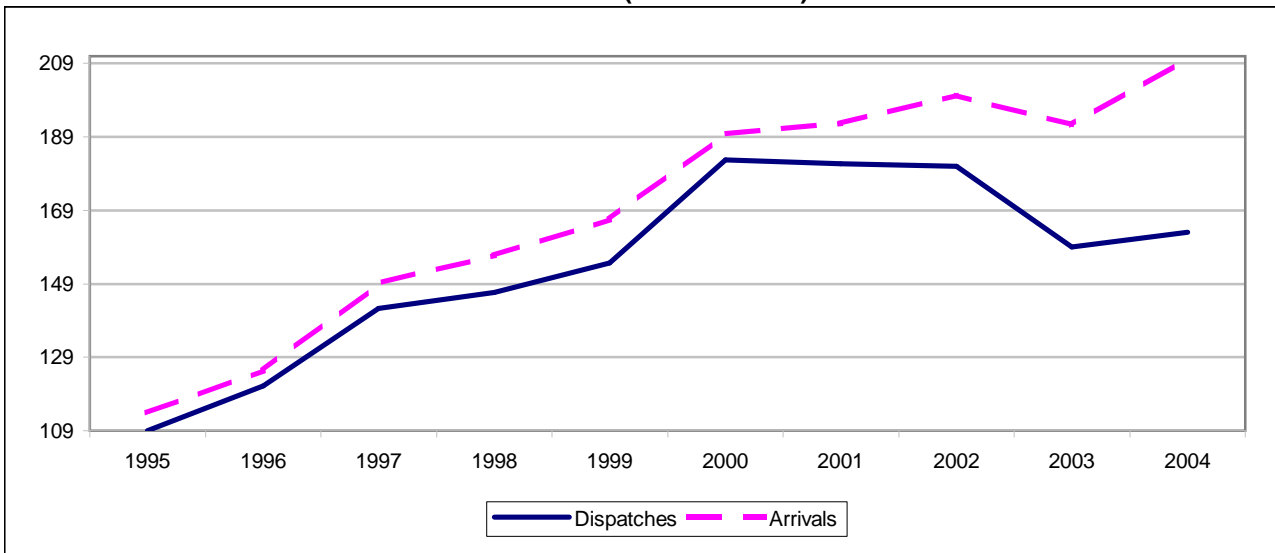

EXTRA-EU (BN ECU/euro)

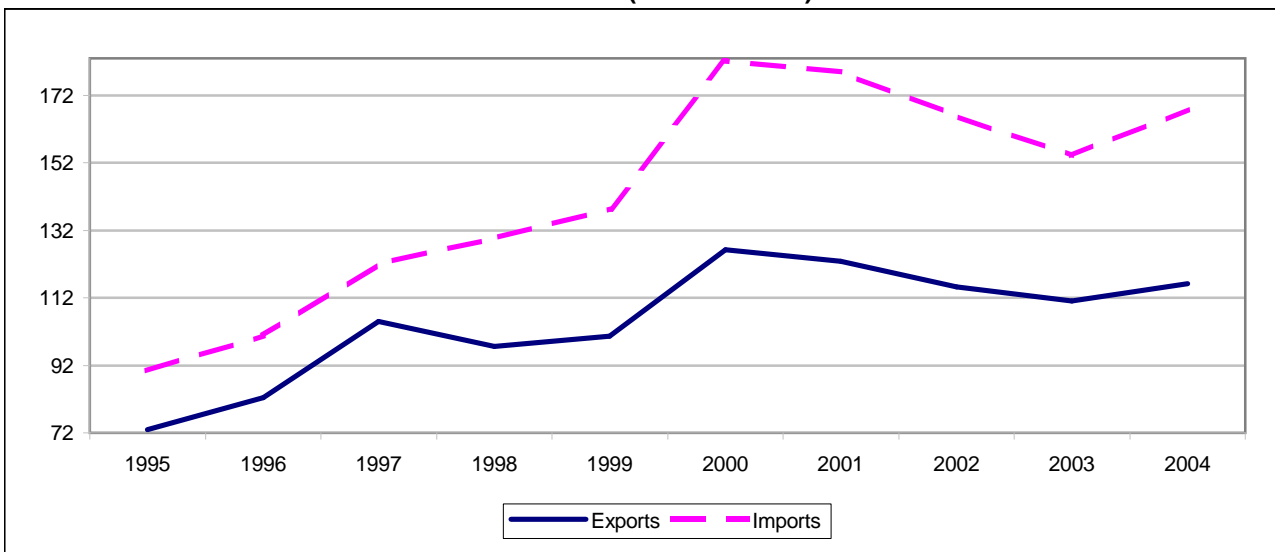

UNITED KINGDOM

6B

TRADE BALANCE

Value (Mio ECU/Euro)

Partner	1995	1996	1997	1998	1999	2000	2001	2002	2003	2004
INTRA-EU										
Intra EU-25	-4,860	-4,163	-6,833	-10,062	-11,851	-7,182	-11,143	-19,377	-33,368	-47,399
Belgium ⁽¹⁾	272	-85	-1,233	-1,734	-993	-733	-3,005	-2,754	-2,007	-3,618
Czech Republic	259	379	324	182	199	156	-87	-371	-622	-476
Denmark	-101	-170	-395	-218	-333	-185	-594	-202	-1,164	-1,540
Germany	-6,867	-7,187	-7,609	-7,320	-9,664	-9,179	-8,354	-14,361	-18,106	-20,085
Estonia	-39	-30	-55	-23	-57	-85	-109	-209	-130	-188
Greece	763	951	938	999	1,133	1,279	1,018	966	906	1,093
Spain	2,109	2,105	2,083	1,872	2,268	3,461	2,225	251	506	400
France	-1,407	-720	-2,004	-2,019	-1,990	486	-357	-583	-1,517	-1,915
Ireland	1,322	2,359	3,124	3,001	4,008	4,878	7,548	9,965	3,976	5,807
Italy	-799	-2,040	-2,674	-2,401	-2,862	-2,240	-2,867	-3,777	-4,638	-5,449
Cyprus	166	161	211	156	136	218	158	114	138	200
Latvia	-88	-72	-152	-144	-216	-304	-319	-459	-434	-679
Lithuania	-82	-55	-35	-6	-62	-124	-154	-160	-123	-174
Luxembourg	:	:	:	:	75	152	-28	-232	-481	-920
Hungary	-101	-114	-90	-74	-246	-136	-235	-221	-447	-974
Malta	231	176	252	159	107	137	115	83	111	107
Netherlands	966	1,337	1,940	-915	-98	-817	-873	-2,201	-3,357	-8,934
Austria	189	83	-418	-423	-497	-494	-1,083	-1,687	-2,114	-1,852
Poland	309	803	1,062	811	750	659	255	136	-35	-492
Portugal	40	32	-55	-149	-204	-162	-44	-282	-716	-512
Slovenia	2	15	64	49	62	49	5	16	-25	-12
Slovakia	-5	29	67	22	2	8	-5	-47	-61	-68
Finland	-945	-956	-1,381	-1,329	-1,445	-2,090	-2,150	-2,062	-1,677	-1,450
Sweden	-596	-444	-455	-371	-963	-1,262	-1,151	-765	-1,176	-1,209
EXTRA-EU										
Extra EU-25	-17,538	-18,523	-17,075	-32,113	-37,626	-55,995	-56,172	-50,548	-42,955	-51,531
Norway	-2,785	-3,448	-3,060	-1,113	-2,252	-5,828	-6,096	-5,706	-6,404	-9,683
Switzerland	-2,760	-2,027	-2,154	-2,597	-3,062	-2,885	208	-505	-363	317
Russia	-456	-518	-620	-972	-1,360	-2,190	-2,416	-2,427	-1,743	-3,557
Candidate countries	608	854	1,115	791	11	751	-1,086	-1,856	-1,480	-2,255
USA	-3,760	-4,989	-6,799	-7,945	-2,253	-1,368	-4,081	300	4,234	5,272
Canada	-890	-662	-310	-304	-341	-370	-962	-513	-723	-999
China	-3,572	-4,687	-6,018	-7,233	-8,332	-11,687	-12,785	-14,448	-14,495	-17,057
Japan	-7,100	-5,853	-7,118	-9,367	-8,758	-10,848	-9,052	-7,542	-7,039	-7,165
Hong Kong	1,216	1,622	2,408	1,159	641	674	1,113	729	236	996
Mediterranean Basin	1,668	1,955	2,671	2,171	1,513	1,684	389	-203	61	-597
Latin America	-1,217	-1,348	43	-70	-1,547	-2,979	-3,009	-3,382	-3,402	-4,022
OPEC	2,773	4,396	7,757	5,121	2,527	2,044	3,039	2,873	4,386	3,975
DAE	-1,467	-2,433	-3,106	-7,852	-8,315	-11,183	-7,800	-7,153	-7,095	-8,233
ACP	264	-302	419	50	-1,141	-2,885	-5,041	-5,086	-4,675	-4,385

(1) Luxembourg with Belgium until 31.12.1998.

INTRA-EU

Partner												Year
LT	LU	HU	MT	NL	AT	PL	PT	SI	SK	FI	SE	
EXPORTS / DISPATCHES												
Value (Mio ECU/Euro)												
57	:	341	327	14,240	1,256	1,075	1,757	138	90	1,872	4,662	1995
95	:	413	286	16,008	1,497	1,532	2,034	146	124	2,123	5,222	1996
150	:	615	361	19,572	1,615	1,932	2,482	205	188	2,160	6,211	1997
172	:	724	277	18,827	1,731	1,779	2,515	201	152	2,103	6,401	1998
145	189	731	297	20,238	1,755	1,774	2,584	224	171	2,043	6,040	1999
217	364	963	346	24,010	1,832	2,115	2,669	252	255	2,334	6,801	2000
219	443	961	348	22,830	1,907	2,068	2,494	248	309	2,493	6,236	2001
235	564	1,158	358	21,923	2,002	2,072	2,417	286	317	2,276	6,121	2002
269	413	1,209	373	19,216	1,808	2,080	2,086	220	338	2,149	5,496	2003
207	382	1,355	379	17,602	1,601	2,073	2,316	234	327	1,982	6,376	2004
Annual variation (%)												
49.6	92.9	31.8	16.5	18.6	4.4	19.2	3.3	12.8	49.1	14.2	12.6	00/99
1.0	21.5	-0.2	0.4	-4.9	4.1	-2.2	-6.6	-1.8	21.1	6.8	-8.3	01/00
7.4	27.4	20.5	3.0	-4.0	4.9	0.2	-3.1	15.3	2.8	-8.7	-1.8	02/01
14.3	-26.7	4.5	4.2	-12.3	-9.7	0.4	-13.7	-23.1	6.7	-5.6	-10.2	03/02
-23.1	-7.5	12.1	1.5	-8.4	-11.5	-0.4	11.0	6.5	-3.4	-7.8	16.0	04/03
Share (%)												
0.1	:	0.3	0.3	13.1	1.2	1.0	1.6	0.1	0.1	1.7	4.3	1995
0.1	:	0.5	0.2	12.8	1.2	1.2	1.7	0.1	0.1	1.4	4.4	1998
0.1	0.1	0.5	0.2	13.1	1.1	1.1	1.7	0.1	0.1	1.3	3.9	1999
0.1	0.2	0.5	0.2	13.1	1.0	1.2	1.5	0.1	0.1	1.3	3.7	2000
0.1	0.2	0.5	0.2	12.6	1.1	1.1	1.4	0.1	0.2	1.4	3.4	2001
0.1	0.3	0.6	0.2	12.1	1.1	1.1	1.3	0.2	0.2	1.3	3.4	2002
0.2	0.3	0.8	0.2	12.1	1.1	1.3	1.3	0.1	0.2	1.4	3.5	2003
0.1	0.2	0.8	0.2	10.8	1.0	1.3	1.4	0.1	0.2	1.2	3.9	2004
IMPORTS / ARRIVALS												
Value (Mio ECU/Euro)												
139	:	442	96	13,274	1,067	767	1,717	136	95	2,818	5,258	1995
150	:	527	110	14,670	1,414	730	2,002	131	96	3,079	5,666	1996
185	:	705	109	17,632	2,033	870	2,537	140	122	3,540	6,666	1997
179	:	798	119	19,742	2,155	967	2,665	152	131	3,432	6,772	1998
207	114	976	190	20,336	2,252	1,025	2,788	162	168	3,488	7,003	1999
341	212	1,099	210	24,827	2,326	1,455	2,831	203	247	4,424	8,063	2000
373	471	1,196	233	23,704	2,991	1,813	2,538	243	313	4,644	7,387	2001
395	796	1,379	275	24,124	3,688	1,936	2,698	269	364	4,337	6,886	2002
391	894	1,656	262	22,573	3,922	2,115	2,802	245	399	3,826	6,672	2003
380	1,302	2,329	272	26,535	3,453	2,564	2,828	246	395	3,432	7,585	2004
Annual variation (%)												
64.6	85.6	12.6	10.5	22.1	3.3	42.0	1.5	25.7	46.6	26.8	15.1	00/99
9.6	122.3	8.8	11.1	-4.5	28.6	24.5	-10.4	19.4	26.8	5.0	-8.4	01/00
5.9	69.1	15.3	18.0	1.8	23.3	6.8	6.3	10.9	16.4	-6.6	-6.8	02/01
-1.0	12.3	20.1	-4.7	-6.4	6.3	9.3	3.8	-9.0	9.5	-11.8	-3.1	03/02
-2.8	45.6	40.7	3.7	17.6	-11.9	21.2	0.9	0.4	-1.0	-10.3	13.7	04/03
Share (%)												
0.1	:	0.4	0.1	11.7	0.9	0.7	1.5	0.1	0.1	2.5	4.6	1995
0.1	:	0.5	0.1	12.6	1.4	0.6	1.7	0.1	0.1	2.2	4.3	1998
0.1	0.1	0.6	0.1	12.2	1.4	0.6	1.7	0.1	0.1	2.1	4.2	1999
0.2	0.1	0.6	0.1	13.1	1.2	0.8	1.5	0.1	0.1	2.3	4.2	2000
0.2	0.2	0.6	0.1	12.3	1.6	0.9	1.3	0.1	0.2	2.4	3.8	2001
0.2	0.4	0.7	0.1	12.0	1.8	1.0	1.3	0.1	0.2	2.2	3.4	2002
0.2	0.5	0.9	0.1	11.7	2.0	1.1	1.5	0.1	0.2	2.0	3.5	2003
0.2	0.6	1.1	0.1	12.6	1.6	1.2	1.3	0.1	0.2	1.6	3.6	2004

Candidate countries external trade

BULGARIA

TRADE BALANCE (BN ECU/euro)

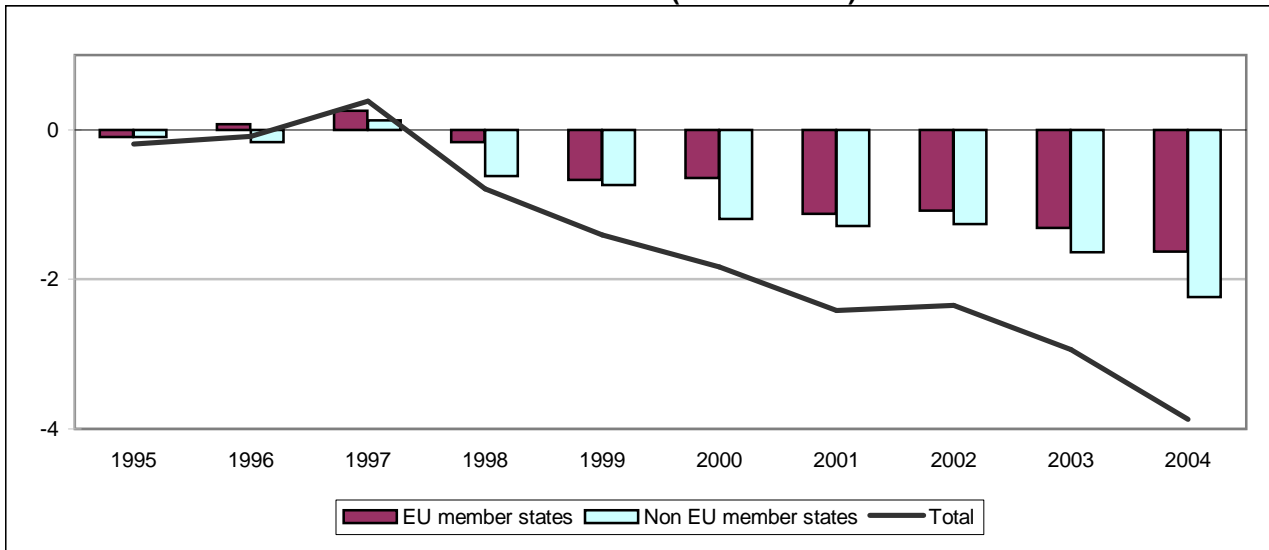

TRADE WITH EU MEMBER STATES (BN ECU/euro)

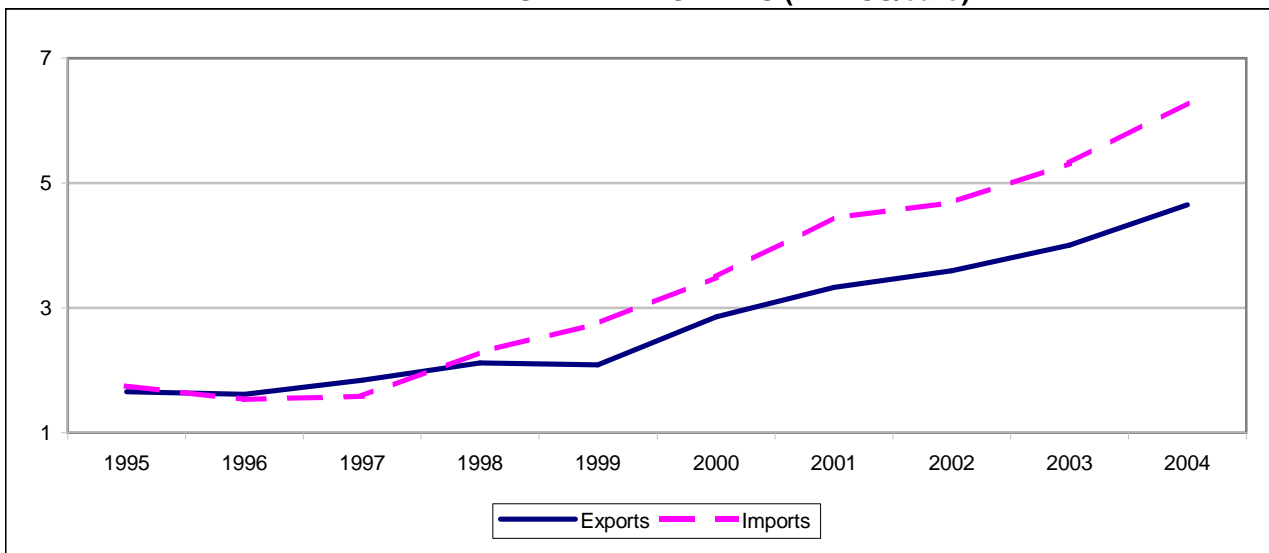

TRADE WITH NON EU MEMBER STATES (BN ECU/euro)

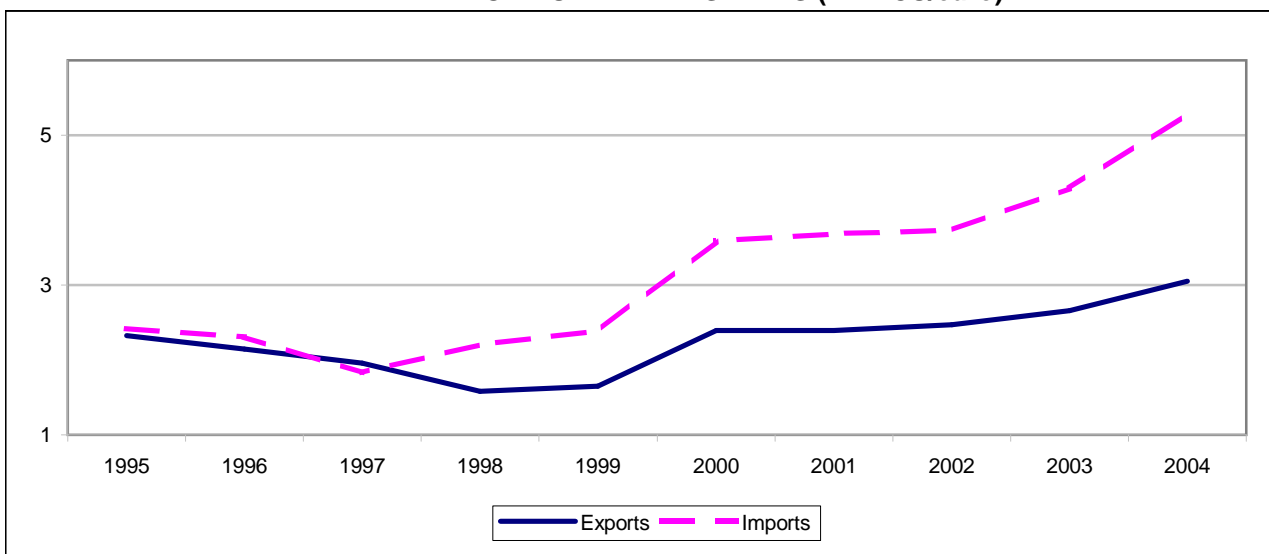

TRADE BALANCE

Value (Mio ECU/Euro)

Partner	1995	1996	1997	1998	1999	2000	2001	2002	2003	2004
EU MEMBER STATES										
Intra EU-25	-97	78	258	-165	-669	-641	-1,123	-1,085	-1,308	-1,629
Belgium ⁽¹⁾	6	10	13	56	79	232	160	173	273	307
Czech Republic	-44	-34	-35	-73	-78	-110	-106	-101	-119	-150
Denmark	-11	-8	-18	-21	-17	-26	-35	-39	-38	-41
Germany	-183	-105	-66	-244	-400	-510	-697	-621	-653	-877
Estonia	1	3	3	3	4	4	3	2	3	1
Greece	91	119	165	71	33	64	41	50	52	126
Spain	82	68	87	63	31	3	54	41	-33	25
France	-3	-28	-15	-74	-99	-91	-169	-151	-203	-258
Ireland	-4	-4	-1	-0	-13	-31	-13	-10	-9	-24
Italy	84	137	176	139	87	147	75	-19	-47	-98
Cyprus	12	10	21	8	6	21	22	27	20	28
Latvia	2	4	5	8	7	7	6	6	6	6
Lithuania	3	7	5	4	2	4	5	3	-2	2
Luxembourg	:	:	:	:	-2	-3	2	-0	-3	-3
Hungary	-14	-7	-13	-4	-24	-36	-53	-66	-64	-72
Malta	13	2	15	38	1	11	12	9	3	18
Netherlands	-6	-9	-9	-23	-26	-26	-59	-63	-69	-91
Austria	-85	-57	-49	-67	-89	-83	-67	-75	-79	-99
Poland	-5	-2	-14	9	-43	-68	-81	-62	-81	-93
Portugal	8	-3	7	4	1	-5	-3	-9	-14	-19
Slovenia	8	-3	-1	13	20	-0	-19	-22	-33	-50
Slovakia	-7	-6	-6	-4	-21	-39	-32	-29	-47	-55
Finland	-34	-25	-18	-28	-49	-40	-49	-29	-24	-30
Sweden	-25	-19	-10	-30	-49	-39	-71	-57	-78	-99
United Kingdom	15	28	15	-16	-29	-26	-51	-44	-71	-82
NON EU MEMBER STATES										
Extra EU-25	-96	-163	129	-622	-737	-1,191	-1,290	-1,264	-1,634	-2,240
Norway	1	1	4	0	5	0	2	1	-3	-1
Switzerland	-54	-34	-38	-43	-24	-38	-29	-5	-63	-88
Russia	-801	-956	-610	-716	-864	-1,597	-1,494	-1,136	-1,115	-1,369
Candidate countries	253	237	303	183	105	149	110	149	6	79
USA	33	1	-8	-84	-43	-0	106	103	52	102
Canada	9	15	33	13	19	19	-4	-1	6	-1
China	-4	12	-5	-35	-49	-62	-87	-132	-194	-347
Japan	-20	-8	11	-8	-39	-49	-71	-82	-109	-140
Hong Kong	-2	-4	-4	-7	-6	-9	-11	-14	-17	-13
Mediterranean Basin	700	676	549	436	412	902	619	577	450	474
Latin America	-72	-60	-65	-90	-81	-159	-153	-143	-207	-378
OPEC	-121	0	-14	-79	-29	30	-48	-21	-49	3
DAE	-1	13	15	-24	-85	-48	-97	-118	-121	-129
ACP	-17	-1	-6	-18	-27	27	4	9	21	13

Luxemburg with Belgium until 31.12.1998

EU MEMBER STATES

Year	Partner												
	Intra EU-25	BE(1)	CZ	DK	DE	EE	EL	ES	FR	IE	IT	CY	LV
EXPORTS													
Value (Mio ECU/Euro)													
1995	1,654	64	14	13	350	2	281	102	117	1	334	16	3
1996	1,614	57	18	14	348	3	274	88	100	1	388	12	5
1997	1,844	69	14	15	359	3	334	106	106	4	470	26	5
1998	2,116	137	14	19	401	3	336	109	132	8	492	11	8
1999	2,084	164	14	21	367	4	322	101	169	5	519	9	7
2000	2,856	326	18	22	474	4	410	110	253	6	745	27	7
2001	3,324	280	24	29	545	4	501	189	321	9	855	31	6
2002	3,595	291	30	28	579	3	558	204	325	12	935	31	7
2003	4,010	405	37	25	718	4	691	181	338	12	935	23	8
2004	4,654	474	47	27	816	3	794	269	359	14	1,043	31	8
Annual variation (%)													
00/99	37.0	98.8	28.1	4.3	29.2	12.4	27.1	8.5	49.4	18.4	43.7	213.7	-3.6
01/00	16.4	-14.2	33.2	29.2	15.0	-9.4	22.4	72.0	26.9	54.6	14.7	13.5	-9.4
02/01	8.1	4.1	20.8	-4.8	6.2	-32.6	11.3	8.4	1.2	30.1	9.3	-1.2	11.7
03/02	11.6	39.1	26.4	-7.6	24.1	66.1	23.9	-11.4	4.2	6.2	0.1	-24.8	7.5
04/03	16.1	17.2	26.0	5.4	13.6	-20.6	14.8	48.5	6.2	11.6	11.5	35.2	-0.6
Share (%)													
1999	100.0	7.9	0.7	1.0	17.6	0.2	15.5	4.8	8.1	0.2	24.9	0.4	0.4
2000	100.0	11.4	0.6	0.8	16.6	0.2	14.3	3.8	8.9	0.2	26.1	1.0	0.2
2001	100.0	8.4	0.7	0.9	16.4	0.1	15.1	5.7	9.7	0.3	25.7	0.9	0.2
2002	100.0	8.1	0.8	0.8	16.1	0.1	15.5	5.7	9.0	0.3	26.0	0.9	0.2
2003	100.0	10.1	0.9	0.6	17.9	0.1	17.2	4.5	8.4	0.3	23.3	0.6	0.2
2004	100.0	10.2	1.0	0.6	17.5	0.1	17.1	5.8	7.7	0.3	22.4	0.7	0.2
IMPORTS													
Value (Mio ECU/Euro)													
1995	1,751	57	58	24	533	1	190	21	120	5	250	4	1
1996	1,535	48	52	23	453	0	154	20	128	5	251	2	1
1997	1,586	55	49	33	424	0	169	19	122	4	294	5	0
1998	2,282	81	87	40	645	0	265	45	206	8	353	3	1
1999	2,753	85	93	39	766	0	290	70	268	18	432	2	0
2000	3,497	94	129	49	984	0	345	107	344	37	599	6	1
2001	4,448	120	130	64	1,242	1	461	135	490	22	780	9	1
2002	4,679	118	131	67	1,200	0	508	164	475	21	954	3	1
2003	5,318	132	156	63	1,371	1	639	214	542	21	983	3	1
2004	6,283	168	197	68	1,693	2	668	244	617	38	1,142	4	2
Annual variation (%)													
00/99	27.0	9.9	38.8	25.9	28.4	5.5	19.3	53.7	28.5	104.4	38.6	139.2	65.7
01/00	27.2	28.2	1.1	30.9	26.2	106.9	33.4	25.9	42.2	-41.0	30.3	50.2	8.2
02/01	5.2	-1.4	0.5	4.6	-3.4	-31.3	10.3	21.5	-2.9	-2.7	22.2	-64.0	67.4
03/02	13.7	11.6	19.3	-5.3	14.3	182.8	25.9	30.6	13.9	-1.3	3.0	-16.2	25.5
04/03	18.1	27.0	26.0	6.9	23.5	118.7	4.4	14.0	13.9	81.0	16.2	31.3	49.2
Share (%)													
1999	100.0	3.1	3.4	1.4	27.8	0.0	10.5	2.5	9.7	0.7	15.7	0.1	0.0
2000	100.0	2.7	3.7	1.4	28.1	0.0	9.9	3.1	9.8	1.1	17.1	0.2	0.0
2001	100.0	2.7	2.9	1.4	27.9	0.0	10.4	3.0	11.0	0.5	17.5	0.2	0.0
2002	100.0	2.5	2.8	1.4	25.6	0.0	10.9	3.5	10.2	0.5	20.4	0.1	0.0
2003	100.0	2.5	2.9	1.2	25.8	0.0	12.0	4.0	10.2	0.4	18.5	0.1	0.0
2004	100.0	2.7	3.1	1.1	26.9	0.0	10.6	3.9	9.8	0.6	18.2	0.1	0.0

Luxemburg with Belgium since 31.12.1998

EU MEMBER STATES

Partner													Year
LT	LU	HU	MT	NL	AT	PL	PT	SI	SK	FI	SE	UK	
EXPORTS													
Value (Mio ECU/Euro)													
8	:	18	13	78	35	18	12	17	7	10	14	128	1995
10	:	20	3	63	40	25	3	3	9	7	13	111	1996
7	:	19	15	60	43	25	16	7	10	7	21	104	1997
7	:	30	38	71	63	49	16	29	20	8	17	96	1998
6	0	23	1	78	64	28	12	41	8	8	19	94	1999
6	0	31	11	93	74	30	12	30	6	10	25	125	2000
8	6	37	13	89	95	39	21	22	10	8	30	151	2001
9	3	41	10	108	101	44	16	26	19	10	32	176	2002
9	1	55	6	103	135	55	13	26	16	10	33	169	2003
12	1	69	18	102	176	80	12	24	30	9	35	200	2004
Annual variation (%)													
9.6	-76.4	34.7	656.2	19.9	17.2	9.4	-7.2	-28.0	-19.3	32.9	29.2	33.1	00/99
32.2	5,419.0	19.2	12.4	-3.9	27.9	28.8	85.8	-25.0	63.1	-20.7	19.7	20.9	01/00
3.7	-54.2	9.7	-23.6	20.9	6.5	12.7	-25.7	18.4	87.7	20.1	8.1	16.8	02/01
8.4	-50.5	35.9	-34.9	-4.9	32.9	25.0	-19.7	0.2	-15.2	3.3	2.4	-4.4	03/02
23.5	-14.3	25.2	181.0	-1.1	30.5	46.8	-3.7	-9.9	91.9	-5.0	7.1	18.4	04/03
Share (%)													
0.3	0.0	1.1	0.1	3.7	3.0	1.3	0.6	2.0	0.4	0.4	0.9	4.5	1999
0.2	0.0	1.1	0.4	3.3	2.6	1.1	0.4	1.0	0.2	0.4	0.9	4.4	2000
0.3	0.2	1.1	0.4	2.7	2.9	1.2	0.6	0.7	0.3	0.2	0.9	4.5	2001
0.2	0.1	1.1	0.3	3.0	2.8	1.2	0.4	0.7	0.5	0.3	0.9	4.9	2002
0.2	0.0	1.4	0.2	2.6	3.4	1.4	0.3	0.7	0.4	0.2	0.8	4.2	2003
0.3	0.0	1.5	0.4	2.2	3.8	1.7	0.3	0.5	0.7	0.2	0.8	4.3	2004
IMPORTS													
Value (Mio ECU/Euro)													
5	:	32	0	85	120	23	4	9	14	43	38	113	1995
3	:	26	0	72	97	26	6	6	15	31	32	83	1996
2	:	32	0	69	92	38	9	8	16	25	31	90	1997
2	:	34	0	94	130	40	12	17	24	36	47	112	1998
3	3	47	0	103	153	71	11	21	29	57	69	123	1999
3	3	67	0	119	157	98	17	30	45	50	64	151	2000
3	4	90	0	148	162	119	24	41	42	57	101	202	2001
6	3	107	0	171	176	106	25	48	48	38	89	220	2002
12	4	119	3	172	214	135	27	59	63	34	111	239	2003
10	4	141	0	193	275	173	31	74	85	40	134	282	2004
Annual variation (%)													
-18.2	5.3	43.5	-19.0	15.7	3.0	38.2	50.0	40.3	55.3	-12.3	-6.8	22.5	00/99
11.6	54.4	33.6	50.4	24.3	2.9	22.0	45.7	38.8	-5.1	14.4	57.5	34.0	01/00
89.0	-18.5	19.3	25.4	15.0	8.8	-11.4	2.4	16.5	12.9	-32.9	-11.7	8.7	02/01
99.7	20.3	11.3	1,037.6	0.8	21.3	27.9	8.7	22.1	32.0	-11.3	25.1	8.9	03/02
-15.6	7.4	18.2	-95.0	12.2	28.5	28.0	16.2	25.7	35.0	17.2	20.4	17.8	04/03
Share (%)													
0.1	0.1	1.7	0.0	3.7	5.6	2.6	0.4	0.8	1.0	2.1	2.5	4.5	1999
0.1	0.1	1.9	0.0	3.4	4.5	2.8	0.5	0.9	1.3	1.4	1.8	4.3	2000
0.1	0.1	2.0	0.0	3.3	3.6	2.7	0.5	0.9	1.0	1.3	2.3	4.5	2001
0.1	0.1	2.3	0.0	3.6	3.8	2.3	0.5	1.0	1.0	0.8	1.9	4.7	2002
0.2	0.1	2.2	0.1	3.2	4.0	2.5	0.5	1.1	1.2	0.6	2.1	4.5	2003
0.2	0.1	2.2	0.0	3.1	4.4	2.8	0.5	1.2	1.4	0.6	2.1	4.5	2004

NON EU MEMBER STATES

Years	Partner														
	Extra EU-25	Norway	Switzerland	Russia	Candidate countries	USA	Canada	China	Japan	Hong Kong	Mediterr. Basin	Latin America	OPEC	DAE	ACP
EXPORTS															
Value (Mio ECU/Euro)															
1995	2,322	5	22	410	379	124	17	15	14	4	1,000	73	85	51	53
1996	2,145	6	28	378	372	89	21	34	20	1	866	60	65	45	55
1997	1,954	8	24	299	441	105	40	23	33	0	732	49	63	46	36
1998	1,579	6	26	209	355	100	23	8	30	1	668	35	41	27	30
1999	1,650	11	45	176	332	137	29	7	22	1	706	32	45	21	17
2000	2,397	6	51	129	640	207	35	12	19	1	1,243	47	76	43	52
2001	2,390	7	65	134	612	319	21	11	14	1	1,031	43	81	22	41
2002	2,468	8	101	98	750	285	26	13	11	3	1,123	61	81	43	43
2003	2,658	7	46	93	853	298	23	54	13	3	1,189	59	82	76	45
2004	3,054	8	51	101	1,148	357	30	30	11	5	1,314	71	78	117	36
Annual variation (%)															
00/99	45.3	-42.0	14.0	-26.9	92.7	51.0	22.4	78.1	-12.7	-41.2	76.2	49.3	71.2	104.4	200.5
01/00	-0.3	4.8	27.3	3.6	-4.4	54.1	-38.8	-9.0	-25.2	82.6	-17.0	-8.4	5.3	-49.3	-22.8
02/01	3.3	19.0	55.4	-27.0	22.7	-10.6	20.1	23.2	-20.8	171.3	8.9	40.5	0.7	95.8	6.3
03/02	7.7	-13.0	-54.3	-4.5	13.6	4.4	-10.5	307.6	11.1	-18.7	5.8	-3.2	1.2	76.8	3.7
04/03	14.9	21.1	10.7	8.0	34.6	19.7	28.7	-45.2	-12.5	82.1	10.5	20.5	-5.6	54.3	-18.8
Share (%)															
1999	100.0	0.7	2.7	10.7	20.1	8.3	1.7	0.4	1.3	0.1	42.8	1.9	2.7	1.3	1.1
2000	100.0	0.3	2.1	5.4	26.7	8.6	1.5	0.5	0.8	0.0	51.9	2.0	3.2	1.8	2.2
2001	100.0	0.3	2.7	5.6	25.6	13.4	0.9	0.5	0.6	0.0	43.2	1.8	3.4	0.9	1.7
2002	100.0	0.3	4.1	4.0	30.4	11.6	1.0	0.5	0.5	0.1	45.5	2.5	3.3	1.7	1.7
2003	100.0	0.3	1.7	3.5	32.1	11.2	0.9	2.1	0.5	0.1	44.7	2.2	3.1	2.8	1.7
2004	100.0	0.3	1.7	3.3	37.6	11.7	1.0	1.0	0.4	0.2	43.0	2.3	2.5	3.8	1.2
IMPORTS															
Value (Mio ECU/Euro)															
1995	2,417	4	76	1,211	126	91	8	19	33	6	299	145	205	53	70
1996	2,308	5	62	1,334	135	88	7	23	28	5	190	119	64	32	56
1997	1,825	5	62	909	139	113	7	28	22	5	183	115	77	31	42
1998	2,201	6	69	926	172	184	10	43	38	8	233	125	120	51	48
1999	2,387	6	69	1,041	227	180	9	55	61	7	294	113	74	106	44
2000	3,588	6	89	1,726	491	207	16	74	68	10	341	207	46	91	25
2001	3,680	5	95	1,627	501	213	25	98	86	12	412	197	129	119	37
2002	3,732	7	106	1,233	602	182	27	146	94	17	547	204	102	161	34
2003	4,292	10	109	1,208	847	246	17	249	121	19	739	267	131	196	23
2004	5,294	9	139	1,470	1,069	255	30	377	151	18	839	449	75	245	23
Annual variation (%)															
00/99	50.3	4.1	29.0	65.9	116.7	15.1	70.7	34.2	12.5	42.1	16.0	83.5	-37.9	-14.3	-42.5
01/00	2.6	-17.6	6.2	-5.7	2.1	2.8	55.5	31.6	25.5	25.1	20.9	-4.8	179.5	30.9	45.7
02/01	1.4	45.7	12.2	-24.2	20.1	-14.4	6.7	49.4	9.4	39.0	32.6	4.0	-21.0	35.5	-7.2
03/02	15.0	31.6	2.4	-2.0	40.7	34.9	-37.9	70.4	29.3	12.9	35.2	30.4	29.1	21.8	-32.4
04/03	23.3	-6.4	27.6	21.7	26.2	3.5	81.7	51.7	24.8	-9.8	13.6	68.4	-43.0	25.0	-0.9
Share (%)															
1999	100.0	0.2	2.9	43.6	9.5	7.5	0.4	2.3	2.5	0.3	12.3	4.7	3.1	4.4	1.8
2000	100.0	0.2	2.5	48.1	13.7	5.8	0.4	2.1	1.9	0.3	9.5	5.8	1.3	2.5	0.7
2001	100.0	0.1	2.6	44.2	13.6	5.8	0.7	2.7	2.3	0.3	11.2	5.3	3.5	3.2	1.0
2002	100.0	0.2	2.8	33.0	16.1	4.9	0.7	3.9	2.5	0.5	14.7	5.5	2.7	4.3	0.9
2003	100.0	0.2	2.5	28.1	19.7	5.7	0.4	5.8	2.8	0.5	17.2	6.2	3.1	4.6	0.5
2004	100.0	0.2	2.6	27.8	20.2	4.8	0.6	7.1	2.9	0.3	15.9	8.5	1.4	4.6	0.4

CROATIA

TRADE BALANCE (BN ECU/euro)

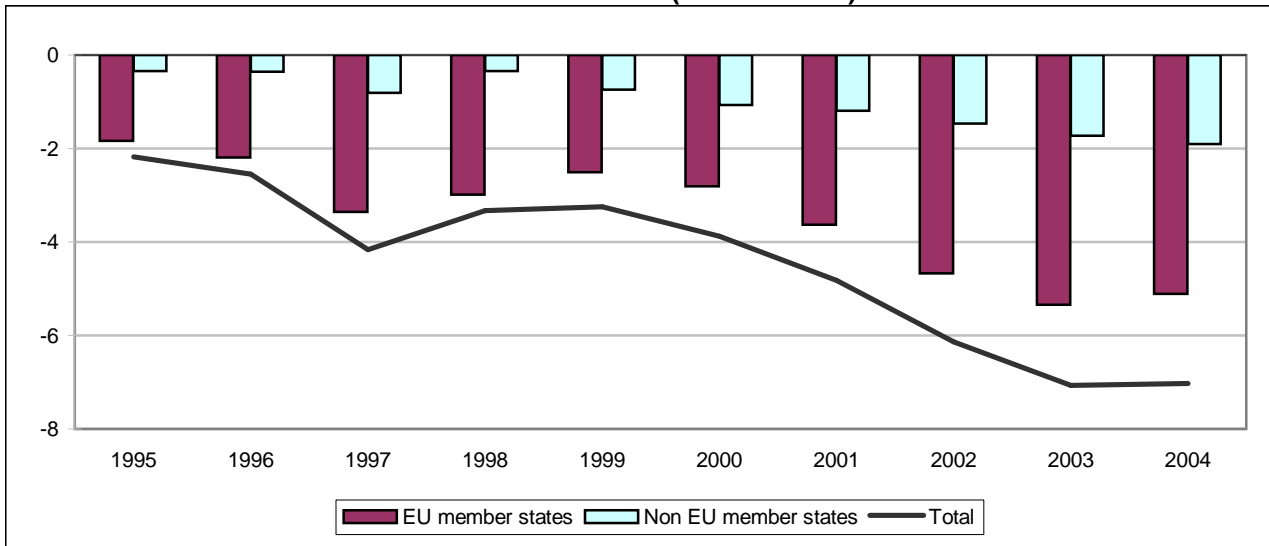

TRADE WITH EU MEMBER STATES (BN ECU/euro)

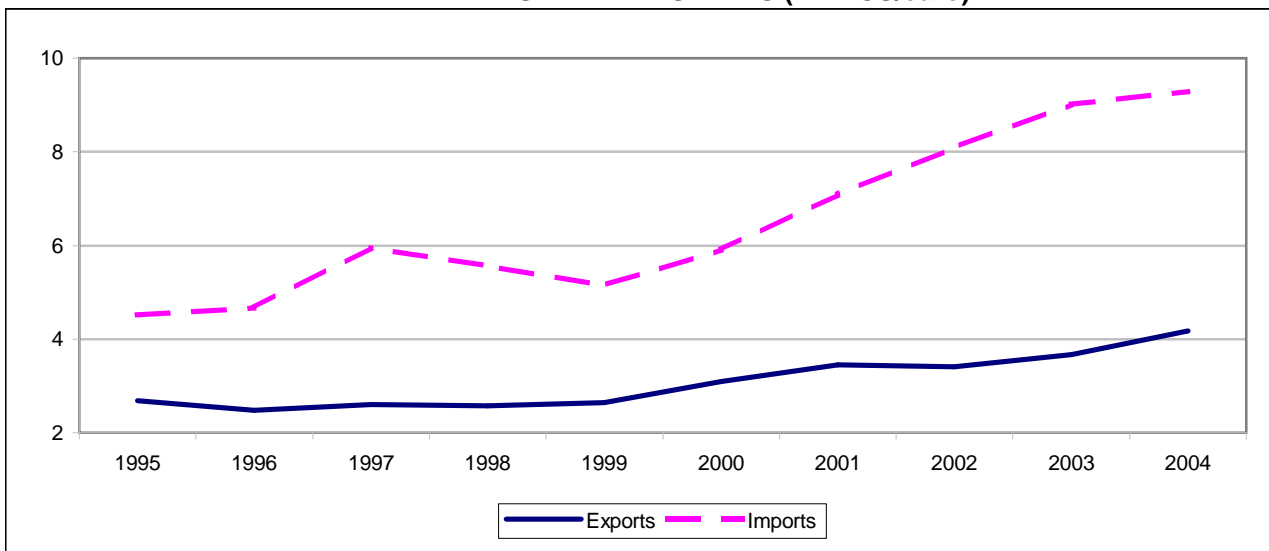

TRADE WITH NON EU MEMBER STATES (BN ECU/euro)

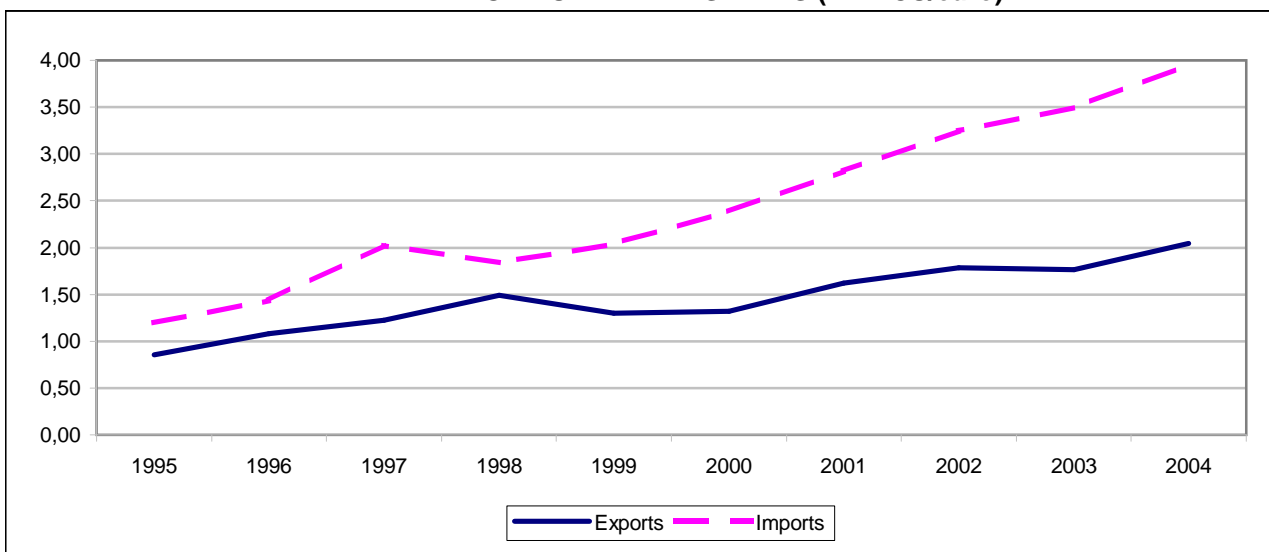

TRADE BALANCE

Value (Mio ECU/Euro)

Partner	1995	1996	1997	1998	1999	2000	2001	2002	2003	2004
EU MEMBER STATES										
Intra EU-25	-1,829	-2,197	-3,359	-2,983	-2,502	-2,811	-3,633	-4,675	-5,340	-5,115
Belgium ⁽¹⁾	-34	-51	-54	-217	-78	-79	-96	-109	-120	-111
Czech Republic	-85	-131	-142	-127	-100	-147	-196	-238	-270	-278
Denmark	-34	-34	-50	-60	-57	-54	-56	-85	-89	-86
Germany	-392	-600	-940	-757	-718	-723	-950	-1,191	-1,308	-1,346
Estonia	0	:	:	:	:	:	:	-0	-1	-3
Greece	2	-6	-6	-8	15	82	22	46	-33	-31
Spain	-23	-41	-76	-88	-59	-82	-103	-154	-204	-209
France	-58	-90	-163	-266	-271	-336	-262	-421	-509	-442
Ireland	-0	-11	-18	-22	3	3	-2	-22	-31	-57
Italy	-205	-372	-723	-611	-434	-467	-485	-772	-834	-793
Cyprus	14	41	-0	51	33	-14	8	29	2	121
Latvia	0	:	:	:	:	:	:	2	1	1
Lithuania	-1	0	-0	1	1	1	8	2	3	-3
Luxembourg	:	:	:	:	-3	-1	-4	-5	-7	-9
Hungary	-66	-108	-167	-127	-127	-131	-199	-247	-303	-327
Malta	23	-2	20	40	49	41	61	0	80	49
Netherlands	-72	-85	-96	-97	-77	-89	-128	-168	-198	-176
Austria	-286	-315	-429	-132	-255	-275	-402	-364	-402	-302
Poland	3	5	-11	-15	-31	-77	-173	-136	-161	-193
Portugal	0	-1	-2	-0	2	3	1	-10	-15	-18
Slovenia	-151	-124	-199	-296	-155	-190	-313	-423	-476	-469
Slovakia	-43	-48	-52	-39	-33	-52	-41	-86	-104	-103
Finland	-15	-19	-27	-39	-25	-35	-54	-47	-35	-41
Sweden	-102	-79	-116	-80	-87	-80	-92	-113	-129	-111
United Kingdom	-304	-126	-107	-94	-95	-111	-177	-163	-191	-179
NON EU MEMBER STATES										
Extra EU-25	-343	-357	-805	-347	-738	-1,065	-1,193	-1,464	-1,731	-1,907
Norway	-30	-19	-14	-3	73	-29	-35	-38	-58	-42
Switzerland	-92	-85	-151	-125	-116	-125	-121	-144	-127	-102
Russia	-4	-66	-258	-179	-561	-615	-636	-668	-539	-874
Candidate countries	-35	-29	-37	-27	-35	-7	-58	-104	-203	-186
USA	-87	-97	-149	-168	-146	-167	-223	-220	-165	-122
Canada	-3	-7	-35	-10	-40	-29	-4	-9	-29	-8
China	-13	-19	-52	-51	-67	-87	-156	-269	-354	-505
Japan	-60	-81	-118	-124	-123	-128	-120	-124	-151	-181
Hong Kong	-14	-13	-12	-9	-11	-7	-9	-20	-23	-21
Mediterranean Basin	122	130	237	355	366	300	209	375	336	443
Latin America	-95	-85	-121	-110	-82	-90	-108	-92	-145	-192
OPEC	-203	-310	-181	-31	-62	-233	-166	-23	-66	-8
DAE	-49	-46	-94	-113	-96	-112	-146	-297	-332	-317
ACP	83	201	96	249	140	143	98	162	60	189

Luxemburg with Belgium until 31.12.1998

EU MEMBER STATES

Year	Partner												
	Intra EU-25	BE(1)	CZ	DK	DE	EE	EL	ES	FR	IE	IT	CY	LV
EXPORTS													
Value (Mio ECU/Euro)													
1995	2,688	33	27	5	762	0	14	16	86	12	840	15	0
1996	2,475	32	32	3	661	:	6	8	66	11	747	42	:
1997	2,598	34	41	5	683	:	14	7	70	20	798	2	:
1998	2,573	152	35	22	684	:	9	11	91	25	728	82	:
1999	2,647	29	26	9	632	:	32	18	97	23	724	79	:
2000	3,096	46	29	10	645	:	108	27	132	41	955	3	:
2001	3,450	47	38	17	754	:	52	43	179	37	1,172	10	:
2002	3,407	55	42	12	647	1	72	38	167	39	1,186	32	3
2003	3,674	38	41	15	648	0	33	34	155	27	1,437	3	2
2004	4,171	49	40	16	721	3	12	34	148	22	1,480	122	3
Annual variation (%)													
00/99	16.0	59.1	8.6	10.0	2.2	:	238.2	47.4	35.8	77.3	31.9	-95.8	:
01/00	11.5	1.5	34.2	76.2	16.8	:	-51.6	60.8	35.2	-10.8	22.7	210.2	:
02/01	-1.2	15.8	9.5	-33.7	-14.1	:	38.0	-12.1	-6.3	6.5	1.2	211.6	:
03/02	7.8	-29.8	-3.0	26.0	0.1	-64.6	-54.0	-8.5	-7.5	-30.8	21.2	-90.8	-23.3
04/03	13.6	27.5	-0.6	8.9	11.3	578.5	-65.1	-2.6	-4.3	-17.7	3.0	4,038.4	10.8
Share (%)													
1999	100.0	1.1	1.0	0.3	23.7	:	1.2	0.7	3.6	0.9	27.1	3.0	:
2000	100.0	1.5	0.9	0.3	20.9	:	3.5	0.9	4.3	1.3	30.9	0.1	:
2001	100.0	1.4	1.1	0.5	21.9	:	1.5	1.2	5.2	1.1	34.0	0.3	:
2002	100.0	1.6	1.2	0.3	19.0	0.0	2.1	1.1	4.9	1.1	34.8	0.9	0.1
2003	100.0	1.0	1.1	0.4	17.6	0.0	0.9	0.9	4.2	0.7	39.1	0.1	0.1
2004	100.0	1.2	1.0	0.4	17.3	0.1	0.3	0.8	3.6	0.5	35.5	2.9	0.1
IMPORTS													
Value (Mio ECU/Euro)													
1995	4,517	67	112	39	1,154	0	12	39	144	13	1,044	1	0
1996	4,673	83	163	38	1,262	:	11	49	156	22	1,119	1	:
1997	5,957	88	183	55	1,623	:	20	83	234	37	1,521	2	:
1998	5,556	370	162	82	1,441	:	17	98	358	47	1,338	31	:
1999	5,149	108	126	66	1,350	:	16	77	368	20	1,158	46	:
2000	5,907	126	175	64	1,368	:	25	109	468	38	1,422	17	:
2001	7,083	144	234	73	1,704	:	30	146	441	39	1,657	2	:
2002	8,082	164	280	97	1,838	2	26	192	588	61	1,958	3	1
2003	9,013	158	311	104	1,956	2	66	239	664	58	2,272	1	1
2004	9,287	160	319	102	2,067	6	43	243	590	79	2,273	2	1
Annual variation (%)													
00/99	14.1	16.8	38.8	-3.2	1.3	:	53.5	40.8	27.2	90.1	22.8	-62.7	:
01/00	20.0	14.3	33.6	14.7	24.6	:	17.2	34.7	-5.9	3.1	16.5	-88.9	:
02/01	14.0	13.9	19.8	32.7	7.9	:	-13.3	30.9	33.4	55.7	18.2	67.3	:
03/02	11.5	-3.2	11.0	6.7	6.4	-3.8	157.9	24.6	12.8	-4.6	16.0	-54.7	0.0
04/03	3.0	1.3	2.5	-1.8	5.7	230.4	-35.5	1.8	-11.1	35.9	0.0	18.5	-5.5
Share (%)													
1999	100.0	2.1	2.4	1.3	26.1	:	0.3	1.5	7.1	0.4	22.4	0.9	:
2000	100.0	2.1	3.0	1.1	23.2	:	0.4	1.8	7.9	0.6	24.1	0.3	:
2001	100.0	2.0	3.3	1.0	24.0	:	0.4	2.1	6.2	0.6	23.4	0.0	:
2002	100.0	2.0	3.5	1.2	22.7	0.0	0.3	2.4	7.3	0.8	24.2	0.0	0.0
2003	100.0	1.8	3.5	1.1	21.7	0.0	0.7	2.6	7.4	0.6	25.2	0.0	0.0
2004	100.0	1.7	3.4	1.1	22.3	0.1	0.5	2.6	6.4	0.8	24.5	0.0	0.0

Luxemburg with Belgium since 31.12.1998

EU MEMBER STATES

Partner													Year
LT	LU	HU	MT	NL	AT	PL	PT	SI	SK	FI	SE	UK	
EXPORTS													
Value (Mio ECU/Euro)													
0	:	54	30	61	153	37	1	465	16	4	11	44	1995
1	:	44	1	54	156	44	1	482	18	2	9	56	1996
1	:	43	25	54	197	41	1	467	19	1	14	59	1997
1	:	46	63	47	83	41	2	348	19	1	17	64	1998
2	0	37	93	47	224	37	4	422	12	2	21	75	1999
3	2	64	55	52	281	24	6	479	13	2	38	81	2000
9	1	63	62	52	285	24	6	473	16	7	30	73	2001
5	0	87	1	45	388	21	1	452	16	5	24	66	2002
6	0	71	80	43	424	27	1	451	20	11	40	64	2003
5	0	83	50	61	609	34	2	482	21	7	89	77	2004
Annual variation (%)													
68.2	7,713.2	71.6	-40.7	10.3	25.5	-35.8	31.9	13.6	14.5	-20.8	80.5	7.6	00/99
189.7	-62.1	-0.8	12.2	0.4	1.4	-0.5	10.3	-1.4	17.6	279.1	-20.5	-8.9	01/00
-47.7	-57.0	38.3	-97.6	-14.2	35.9	-9.6	-79.3	-4.5	4.4	-20.3	-19.5	-9.5	02/01
37.9	-42.4	-18.2	5,363.6	-3.6	9.3	25.5	7.9	-0.1	23.3	109.6	64.3	-3.8	03/02
-19.3	173.3	16.5	-38.2	43.3	43.6	27.1	6.1	7.0	5.3	-35.9	122.2	21.0	04/03
Share (%)													
0.1	0.0	1.4	3.5	1.8	8.4	1.4	0.2	15.8	0.4	0.1	0.8	2.8	1999
0.1	0.1	2.1	1.8	1.7	9.1	0.8	0.2	15.5	0.4	0.1	1.2	2.6	2000
0.3	0.0	1.8	1.8	1.5	8.3	0.7	0.2	13.7	0.5	0.2	0.9	2.1	2001
0.1	0.0	2.6	0.0	1.3	11.4	0.6	0.0	13.3	0.5	0.2	0.7	1.9	2002
0.2	0.0	1.9	2.2	1.2	11.5	0.7	0.0	12.3	0.6	0.3	1.1	1.7	2003
0.1	0.0	2.0	1.2	1.5	14.6	0.8	0.0	11.6	0.5	0.2	2.1	1.9	2004
IMPORTS													
Value (Mio ECU/Euro)													
1	:	121	6	133	439	35	1	615	60	19	113	348	1995
1	:	152	3	139	471	39	2	606	66	21	88	182	1996
2	:	210	5	150	625	52	4	666	71	28	130	167	1997
1	:	174	22	144	216	56	2	644	58	40	97	157	1998
1	3	164	44	124	480	68	3	577	44	27	109	170	1999
2	3	194	14	141	556	101	3	669	65	36	118	191	2000
1	5	262	1	180	687	196	5	786	56	61	122	251	2001
2	5	335	1	213	751	158	11	874	102	52	138	229	2002
3	8	375	0	241	826	188	17	927	124	46	170	255	2003
8	9	410	1	237	911	227	20	951	124	49	200	257	2004
Annual variation (%)													
164.2	-16.4	18.6	-67.9	13.5	15.9	48.6	27.5	16.0	46.3	34.2	8.9	12.7	00/99
-53.0	63.8	34.7	-89.5	27.7	23.5	93.9	63.5	17.5	-13.2	67.2	3.1	30.9	01/00
131.7	11.6	27.9	-15.2	18.3	9.4	-19.6	113.7	11.2	80.6	-14.4	12.9	-8.5	02/01
38.9	45.7	12.0	-67.1	13.4	10.0	18.9	48.1	6.0	22.1	-11.0	23.3	11.4	03/02
127.7	20.2	9.3	55.4	-1.6	10.2	20.9	19.4	2.6	0.0	4.5	18.1	0.5	04/03
Share (%)													
0.0	0.1	3.2	0.9	2.4	9.3	1.3	0.0	11.1	0.9	0.5	2.1	3.3	1999
0.0	0.0	3.3	0.2	2.4	9.4	1.7	0.1	11.3	1.1	0.6	2.0	3.2	2000
0.0	0.1	3.7	0.0	2.5	9.7	2.8	0.1	11.1	0.8	0.9	1.7	3.5	2001
0.0	0.1	4.1	0.0	2.6	9.3	2.0	0.1	10.8	1.3	0.6	1.7	2.8	2002
0.0	0.1	4.2	0.0	2.7	9.2	2.1	0.2	10.3	1.4	0.5	1.9	2.8	2003
0.1	0.1	4.4	0.0	2.6	9.8	2.4	0.2	10.2	1.3	0.5	2.2	2.8	2004

ROMANIA

TRADE BALANCE (BN ECU/euro)

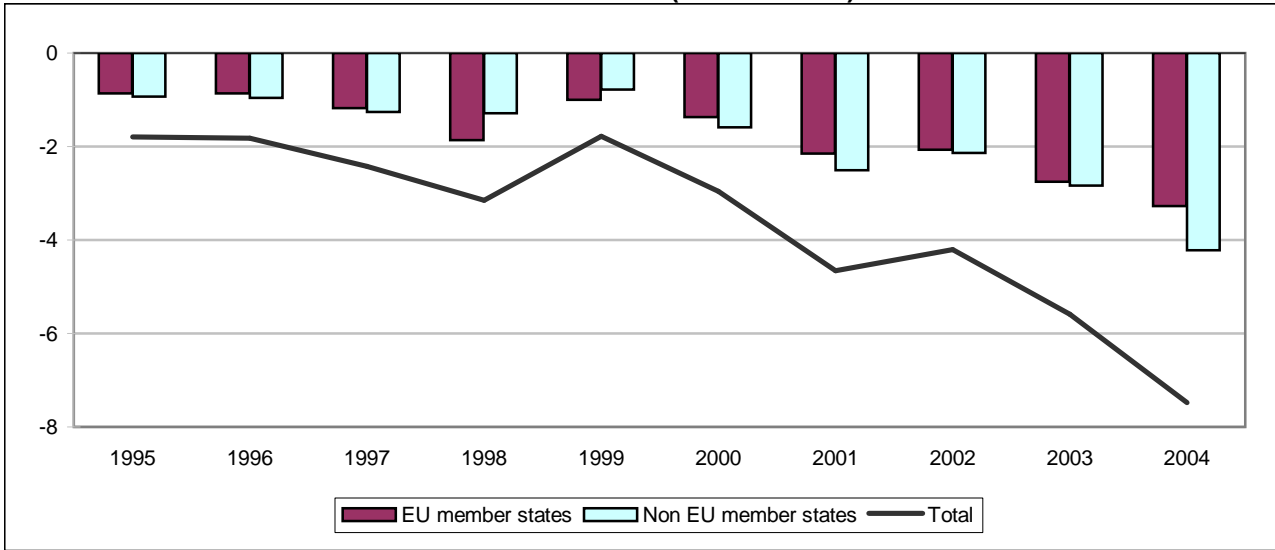

TRADE WITH EU MEMBER STATES (BN ECU/euro)

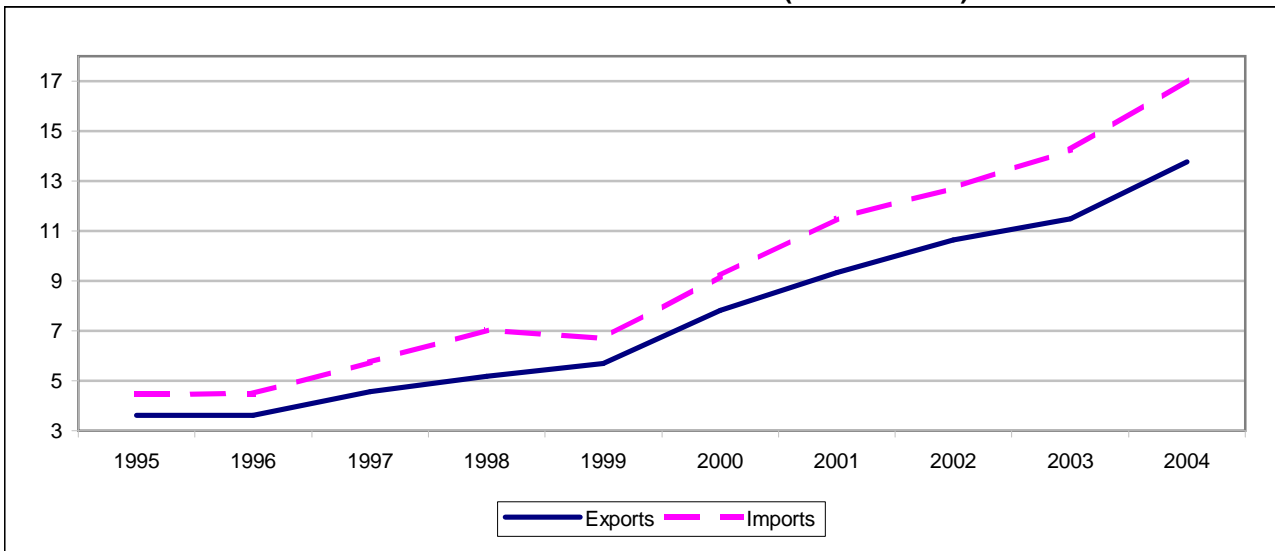

TRADE WITH NON EU MEMBER STATES (BN ECU/euro)

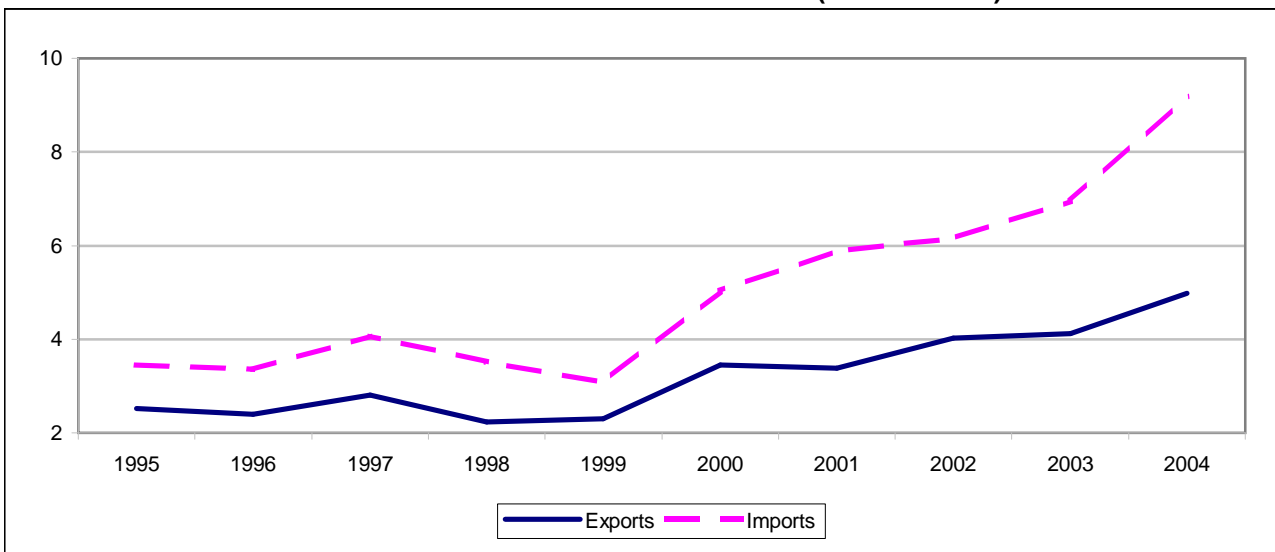

TRADE BALANCE

Value (Mio ECU/Euro)

Partner	1995	1996	1997	1998	1999	2000	2001	2002	2003	2004
EU MEMBER STATES										
Intra EU-25	-858	-862	-1,176	-1,861	-995	-1,376	-2,152	-2,072	-2,752	-3,267
Belgium ⁽¹⁾	-25	-37	-37	-64	-30	-22	-71	-68	-65	-19
Czech Republic	-39	-43	-76	-162	-147	-192	-267	-313	-348	-433
Denmark	-31	-49	-29	-42	-36	-30	-44	-54	-69	-51
Germany	-280	-252	-366	-389	-254	-329	-655	-512	-687	-1,088
Estonia	:	-0	0	0	-0	-5	-2	-1	1	0
Greece	37	3	-12	-3	17	-56	-12	132	93	153
Spain	10	4	1	-33	-0	-19	-44	-90	-104	-202
France	-60	-51	-163	-289	-158	-80	-56	-84	-397	-256
Ireland	-13	-15	-15	-25	-35	-32	6	-58	-61	-97
Italy	-90	-209	-103	-198	-31	-109	-298	-241	-366	-507
Cyprus	5	15	10	27	17	3	22	7	3	43
Latvia	-0	0	0	1	0	0	2	2	4	4
Lithuania	-3	-1	-0	-0	-3	-1	-1	-1	-7	-4
Luxembourg	:	:	:	:	-3	-6	-6	0	-6	-12
Hungary	-107	-65	-138	-292	-132	-173	-256	-220	-221	-108
Malta	24	9	37	14	19	44	31	16	24	57
Netherlands	-29	75	35	31	87	46	70	49	142	115
Austria	-122	-120	-109	-88	-56	-88	-110	-182	-246	-328
Poland	-14	-17	10	-56	-34	-100	-195	-255	-342	-408
Portugal	3	-4	6	1	12	5	-13	-17	-44	-40
Slovenia	-1	-3	-10	-11	-3	-3	-2	-4	-42	-37
Slovakia	-29	-21	-42	-76	-72	-96	-120	-135	-172	-206
Finland	-13	-20	-18	-33	-39	-51	-50	-50	-66	-63
Sweden	-29	-19	-84	-90	-86	-63	-106	-120	-118	-173
United Kingdom	-51	-40	-72	-84	-31	-20	29	127	343	397
NON EU MEMBER STATES										
Extra EU-25	-936	-956	-1,254	-1,293	-786	-1,586	-2,509	-2,134	-2,836	-4,214
Norway	-9	5	40	24	23	17	47	72	54	14
Switzerland	-109	-98	-90	-76	-62	-99	-129	-88	-96	-158
Russia	-819	-873	-977	-875	-617	-1,121	-1,227	-1,306	-1,705	-1,694
Candidate countries	75	165	130	83	303	619	156	81	126	429
USA	-167	-154	-112	-160	-50	-22	-154	56	58	-225
Canada	-9	-19	-47	-8	-10	-21	-26	-1	-64	-81
China	68	-11	-64	-138	-101	-96	-183	-176	-334	-694
Japan	-31	-46	-82	-55	-88	-169	-152	-218	-251	-315
Hong Kong	-23	-11	-7	-23	-5	-0	17	214	66	10
Mediterranean Basin	292	553	530	421	564	890	564	535	622	922
Latin America	-39	-111	-129	-97	-111	-225	-239	-228	-287	-392
OPEC	-34	-95	74	116	126	210	206	307	274	318
DAE	-121	-237	-403	-254	-281	-282	-272	-281	-360	-551
ACP	82	39	27	42	39	52	10	6	-21	10

Luxemburg with Belgium until 31.12.1998

EU MEMBER STATES

Year	Partner												
	Intra EU-25	BE ⁽¹⁾	CZ	DK	DE	EE	EL	ES	FR	IE	IT	CY	LV
EXPORTS													
Value (Mio ECU/Euro)													
1995	3,611	177	16	12	1,097	:	158	78	350	4	955	27	0
1996	3,618	94	13	10	1,091	0	136	73	339	3	1,015	28	1
1997	4,559	130	15	14	1,244	0	154	73	403	6	1,460	22	1
1998	5,174	138	11	20	1,453	0	180	75	438	6	1,640	38	1
1999	5,698	141	14	16	1,414	0	204	100	498	3	1,858	23	1
2000	7,822	192	22	30	1,763	1	352	123	789	39	2,516	14	1
2001	9,346	215	40	32	1,986	2	352	200	1,024	71	3,167	30	2
2002	10,648	233	55	27	2,293	2	413	216	1,121	16	3,670	14	3
2003	11,498	248	85	28	2,458	2	380	279	1,145	27	3,774	8	5
2004	13,777	373	135	42	2,829	4	507	375	1,608	31	3,993	53	6
Annual variation (%)													
00/99	37.3	35.6	58.1	84.1	24.7	265.6	72.4	23.2	58.4	1,172.5	35.4	-41.2	-2.5
01/00	19.5	12.4	81.2	7.9	12.6	199.9	0.1	62.4	29.8	82.9	25.9	122.6	187.6
02/01	13.9	8.0	37.9	-15.3	15.4	-15.9	17.2	8.3	9.5	-77.4	15.9	-53.8	33.9
03/02	8.0	6.6	54.4	1.5	7.2	24.0	-8.1	29.0	2.1	71.3	2.8	-41.4	76.6
04/03	19.8	50.6	59.0	53.7	15.1	100.9	33.6	34.3	40.5	12.8	5.8	546.2	25.0
Share (%)													
1999	100.0	2.5	0.2	0.3	24.8	0.0	3.6	1.8	8.7	0.1	32.6	0.4	0.0
2000	100.0	2.4	0.3	0.4	22.5	0.0	4.5	1.6	10.1	0.5	32.2	0.2	0.0
2001	100.0	2.3	0.4	0.3	21.3	0.0	3.8	2.1	11.0	0.8	33.9	0.3	0.0
2002	100.0	2.2	0.5	0.3	21.5	0.0	3.9	2.0	10.5	0.2	34.5	0.1	0.0
2003	100.0	2.2	0.7	0.2	21.4	0.0	3.3	2.4	10.0	0.2	32.8	0.1	0.0
2004	100.0	2.7	1.0	0.3	20.5	0.0	3.7	2.7	11.7	0.2	29.0	0.4	0.0
IMPORTS													
Value (Mio ECU/Euro)													
1995	4,469	202	55	42	1,377	2	121	68	410	17	1,045	22	0
1996	4,480	131	56	60	1,342	0	133	68	390	19	1,224	13	0
1997	5,735	167	92	43	1,610	0	166	72	566	21	1,563	12	1
1998	7,035	202	174	62	1,842	0	183	108	727	31	1,838	11	0
1999	6,693	171	161	52	1,668	1	187	100	656	38	1,888	6	0
2000	9,198	214	214	59	2,092	6	408	142	869	70	2,625	11	1
2001	11,498	287	307	76	2,642	4	365	244	1,080	66	3,465	9	0
2002	12,720	301	368	81	2,805	2	281	306	1,206	74	3,912	7	1
2003	14,250	313	433	96	3,145	1	287	383	1,542	88	4,140	6	1
2004	17,044	393	568	93	3,917	4	354	577	1,865	128	4,501	10	2
Annual variation (%)													
00/99	37.4	25.0	33.2	14.4	25.4	1,038.8	118.3	42.3	32.4	86.3	39.0	87.0	38.6
01/00	25.0	33.8	43.5	28.7	26.3	-26.8	-10.5	71.4	24.3	-7.0	32.0	-18.8	-26.0
02/01	10.6	4.9	19.8	6.5	6.2	-45.0	-22.9	25.7	11.7	12.5	12.9	-20.6	42.4
03/02	12.0	4.2	17.7	18.2	12.1	-50.3	2.0	25.0	27.9	19.9	5.8	-17.6	91.3
04/03	19.6	25.3	31.1	-3.0	24.5	231.0	23.5	50.7	20.9	45.2	8.7	83.0	106.4
Share (%)													
1999	100.0	2.6	2.4	0.8	24.9	0.0	2.8	1.5	9.8	0.6	28.2	0.1	0.0
2000	100.0	2.3	2.3	0.6	22.7	0.1	4.4	1.5	9.4	0.8	28.5	0.1	0.0
2001	100.0	2.5	2.7	0.7	23.0	0.0	3.2	2.1	9.4	0.6	30.1	0.1	0.0
2002	100.0	2.4	2.9	0.6	22.0	0.0	2.2	2.4	9.5	0.6	30.8	0.1	0.0
2003	100.0	2.2	3.0	0.7	22.1	0.0	2.0	2.7	10.8	0.6	29.1	0.0	0.0
2004	100.0	2.3	3.3	0.5	23.0	0.0	2.1	3.4	10.9	0.8	26.4	0.1	0.0

Luxemburg with Belgium since 31.12.1998

EU MEMBER STATES

Partner													Year
LT	LU	HU	MT	NL	AT	PL	PT	SI	SK	FI	SE	UK	
EXPORTS													
Value (Mio ECU/Euro)													
1	:	133	24	183	119	30	7	17	8	5	30	181	1995
1	:	126	9	255	126	41	8	14	22	4	32	177	1996
3	:	165	38	232	156	89	12	14	22	5	41	261	1997
1	:	196	15	279	222	73	15	30	19	10	42	270	1998
1	0	255	20	307	228	113	24	41	11	3	41	381	1999
1	1	387	46	356	273	110	26	58	29	3	132	561	2000
2	1	414	48	429	382	112	23	73	36	5	68	632	2001
3	7	456	17	461	446	112	34	86	36	7	70	849	2002
3	5	545	25	555	502	150	34	62	41	10	81	1,046	2003
7	4	724	68	603	590	250	37	96	63	15	106	1,256	2004
Annual variation (%)													
18.3	41.6	51.5	129.9	15.8	20.0	-2.4	7.3	41.3	170.3	7.1	223.4	47.2	00/99
50.3	156.7	7.1	2.6	20.7	39.6	1.8	-10.4	26.3	25.0	34.0	-48.1	12.6	01/00
46.8	402.8	10.1	-64.7	7.4	16.9	0.3	48.8	18.6	1.7	57.1	2.0	34.4	02/01
26.1	-24.5	19.6	51.5	20.4	12.6	33.0	-2.2	-28.1	13.6	47.1	15.8	23.1	03/02
115.8	-33.8	32.8	167.6	8.6	17.5	67.5	10.6	55.4	53.1	41.5	31.6	20.1	04/03
Share (%)													
0.0	0.0	4.5	0.4	5.4	4.0	2.0	0.4	0.7	0.2	0.1	0.7	6.7	1999
0.0	0.0	4.9	0.6	4.5	3.5	1.4	0.3	0.7	0.4	0.0	1.7	7.2	2000
0.0	0.0	4.4	0.5	4.6	4.1	1.2	0.2	0.8	0.4	0.0	0.7	6.8	2001
0.0	0.1	4.3	0.2	4.3	4.2	1.1	0.3	0.8	0.3	0.1	0.7	8.0	2002
0.0	0.0	4.7	0.2	4.8	4.4	1.3	0.3	0.5	0.4	0.1	0.7	9.1	2003
0.1	0.0	5.3	0.5	4.4	4.3	1.8	0.3	0.7	0.5	0.1	0.8	9.1	2004
IMPORTS													
Value (Mio ECU/Euro)													
4	:	241	0	211	241	44	3	18	37	18	59	232	1995
2	:	191	0	180	246	57	12	17	43	25	51	218	1996
3	:	303	2	197	265	79	6	24	63	23	125	333	1997
2	:	488	1	248	310	130	14	41	95	42	132	354	1998
4	3	388	1	220	284	147	12	44	82	42	127	412	1999
3	6	560	2	310	361	210	21	60	125	54	195	581	2000
3	7	670	17	360	491	307	37	75	156	55	174	602	2001
4	7	675	1	412	628	368	52	90	171	57	190	722	2002
10	11	766	2	413	749	491	78	104	213	77	199	702	2003
11	16	832	11	488	918	658	78	133	270	77	280	859	2004
Annual variation (%)													
-31.2	84.0	44.4	171.6	40.9	27.1	42.8	74.9	37.5	51.5	29.9	54.2	40.9	00/99
7.0	17.1	19.8	581.5	16.2	36.1	46.2	73.7	24.1	24.7	0.7	-10.8	3.7	01/00
42.2	-8.4	0.7	-93.8	14.5	27.8	19.7	41.3	20.8	10.2	4.5	9.2	19.9	02/01
169.3	64.6	13.4	80.2	0.3	19.2	33.6	50.5	14.7	24.5	34.4	4.5	-2.7	03/02
9.8	43.2	8.6	506.2	18.1	22.6	34.0	0.0	28.4	26.5	0.8	40.8	22.3	04/03
Share (%)													
0.1	0.1	5.8	0.0	3.3	4.2	2.2	0.2	0.7	1.2	0.6	1.9	6.2	1999
0.0	0.1	6.1	0.0	3.4	3.9	2.3	0.2	0.7	1.4	0.6	2.1	6.3	2000
0.0	0.1	5.8	0.1	3.1	4.3	2.7	0.3	0.7	1.4	0.5	1.5	5.2	2001
0.0	0.1	5.3	0.0	3.2	4.9	2.9	0.4	0.7	1.3	0.4	1.5	5.7	2002
0.1	0.1	5.4	0.0	2.9	5.3	3.4	0.5	0.7	1.5	0.5	1.4	4.9	2003
0.1	0.1	4.9	0.1	2.9	5.4	3.9	0.5	0.8	1.6	0.5	1.6	5.0	2004

TURKEY

TRADE BALANCE (BN ECU/euro)

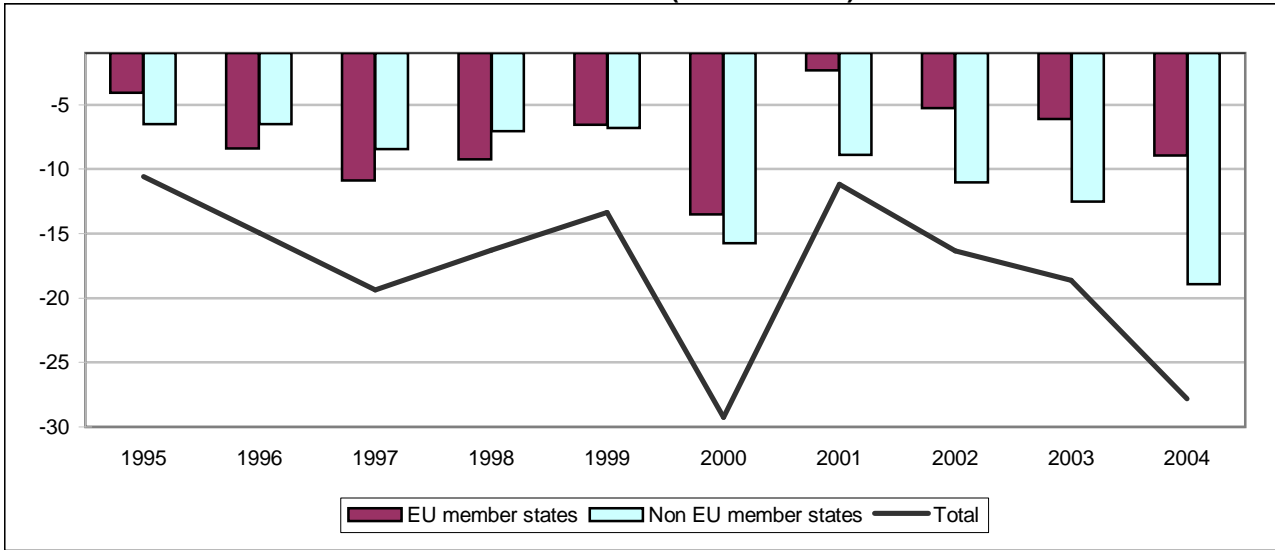

TRADE WITH EU MEMBER STATES (BN ECU/euro)

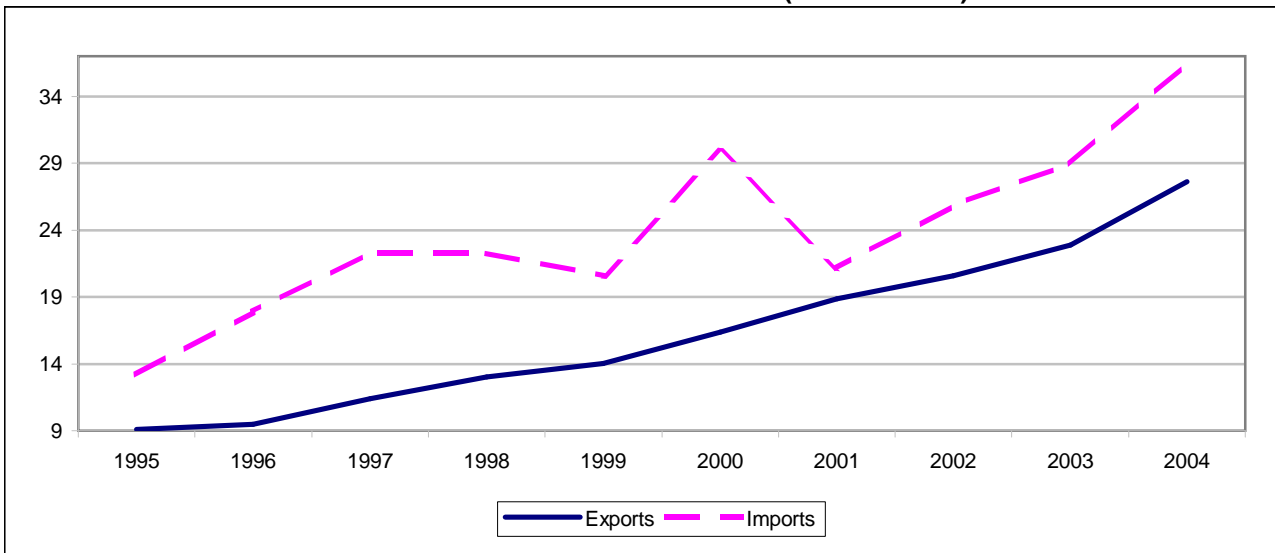

TRADE WITH NON EU MEMBER STATES (BN ECU/euro)

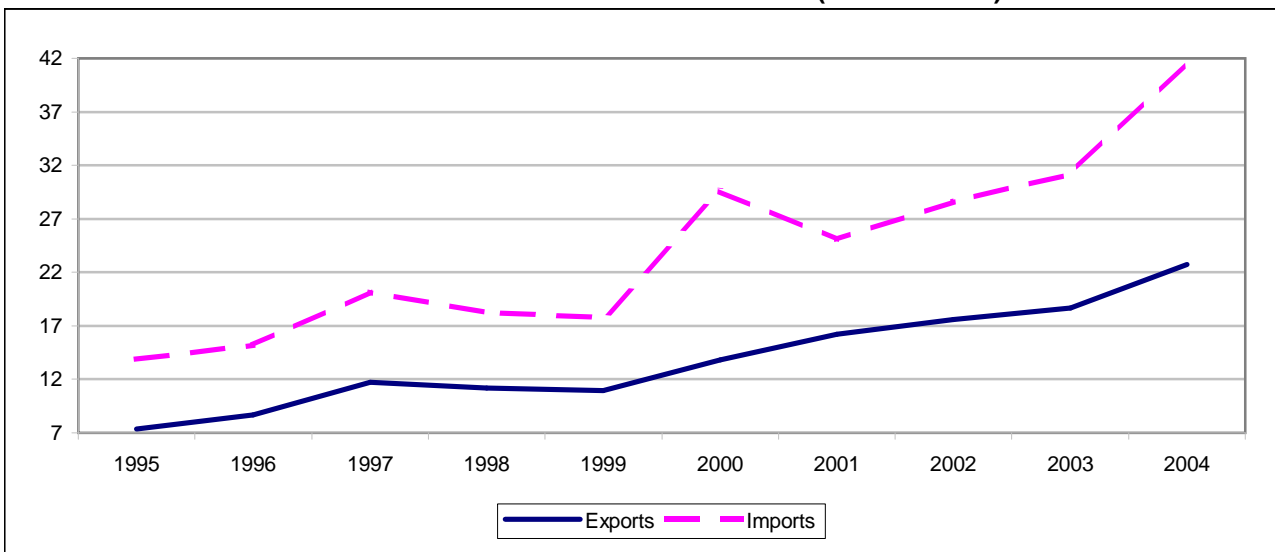

TURKEY

7B

TRADE BALANCE

Value (Mio ECU/Euro)

Partner	1995	1996	1997	1998	1999	2000	2001	2002	2003	2004
EU MEMBER STATES										
Intra EU-25	-4,086	-8,404	-10,906	-9,250	-6,577	-13,504	-2,319	-5,295	-6,103	-8,923
Belgium ⁽¹⁾	-352	-490	-575	-476	-485	-1,112	-327	-482	-565	-660
Czech Republic	-22	-10	-14	-21	-15	-62	-20	-195	-223	-348
Denmark	-42	-15	-25	-6	-7	23	84	78	96	236
Germany	-391	-1,800	-2,431	-1,655	-407	-2,237	35	-1,207	-1,692	-3,043
Estonia	-7	-8	-22	-4	4	2	13	18	8	-7
Greece	7	-30	-116	45	111	10	234	288	436	460
Spain	-178	-479	-731	-677	-468	-1,065	-129	-310	-176	-522
France	-736	-1,290	-1,587	-1,541	-1,473	-2,051	-431	-964	-1,167	-2,057
Ireland	-111	-67	-104	-151	-137	-296	-259	-312	-211	-215
Italy	-1,327	-2,151	-2,706	-2,389	-1,430	-2,788	-1,273	-1,805	-1,472	-1,824
Cyprus	142	-11	:	211	:	:	:	:	:	:
Latvia	2	-1	1	8	8	5	18	21	23	30
Lithuania	-2	-10	14	-40	-33	-52	-50	-60	-45	-44
Luxembourg	:	:	:	:	:	:	:	-123	-314	-419
Hungary	69	7	24	-35	25	-121	-19	-136	-117	-288
Malta	16	14	37	32	46	35	60	120	76	21
Netherlands	-266	-482	-621	-498	-366	-784	-165	-280	-123	176
Austria	-14	-192	-178	-271	-186	-247	-85	-232	-309	-415
Poland	158	139	144	186	129	10	82	104	64	-243
Portugal	-10	-11	-0	67	93	100	245	132	142	125
Slovenia	-2	7	4	-4	-9	-9	15	12	9	-15
Slovakia	-21	1	2	-5	-27	-34	-24	-83	-129	-87
Finland	-152	-168	-258	-324	-413	-707	-256	-250	-234	-364
Sweden	-315	-414	-661	-724	-1,192	-1,340	-368	-250	-322	-450
United Kingdom	-531	-942	-1,105	-979	-345	-784	301	621	140	1,030
NON EU MEMBER STATES										
Extra EU-25	-6,518	-6,528	-8,449	-7,036	-6,810	-15,758	-8,881	-11,051	-12,522	-18,903
Norway	-16	-26	-81	-41	-80	-196	-202	-270	-223	-245
Switzerland	-442	-663	-687	-690	-454	-714	-1,097	-1,960	-2,318	-2,385
Russia	-645	-287	-94	-720	-1,689	-3,539	-2,807	-2,852	-3,211	-5,739
Candidate countries	-206	-249	-212	312	-166	-614	-189	-208	-82	-353
USA	-1,690	-1,224	-2,050	-1,624	-615	-842	-158	258	230	131
Canada	-150	-181	-171	-19	-25	-94	48	-88	-19	-19
China	-361	-447	-655	-721	-810	-1,366	-808	-1,159	-1,848	-3,269
Japan	-932	-957	-1,672	-1,724	-1,195	-1,609	-1,326	-1,413	-1,557	-2,001
Hong Kong	60	13	67	3	-25	-42	51	37	-16	12
Mediterranean Basin	183	-148	-454	576	557	-1,069	-364	-180	258	296
Latin America	-358	-462	-525	-478	-268	-414	-130	-401	-845	-846
OPEC	-1,107	-1,716	-1,397	-719	-1,031	-3,012	-2,391	-2,075	-1,749	-1,129
DAE	-352	-447	-796	-1,273	-1,349	-2,251	-1,366	-1,453	-1,992	-3,682
ACP	-29	-213	-78	85	68	-137	-287	-56	-158	-494

Luxemburg with Belgium until 31.12.1998

ICELAND

TRADE BALANCE (BN ECU/euro)

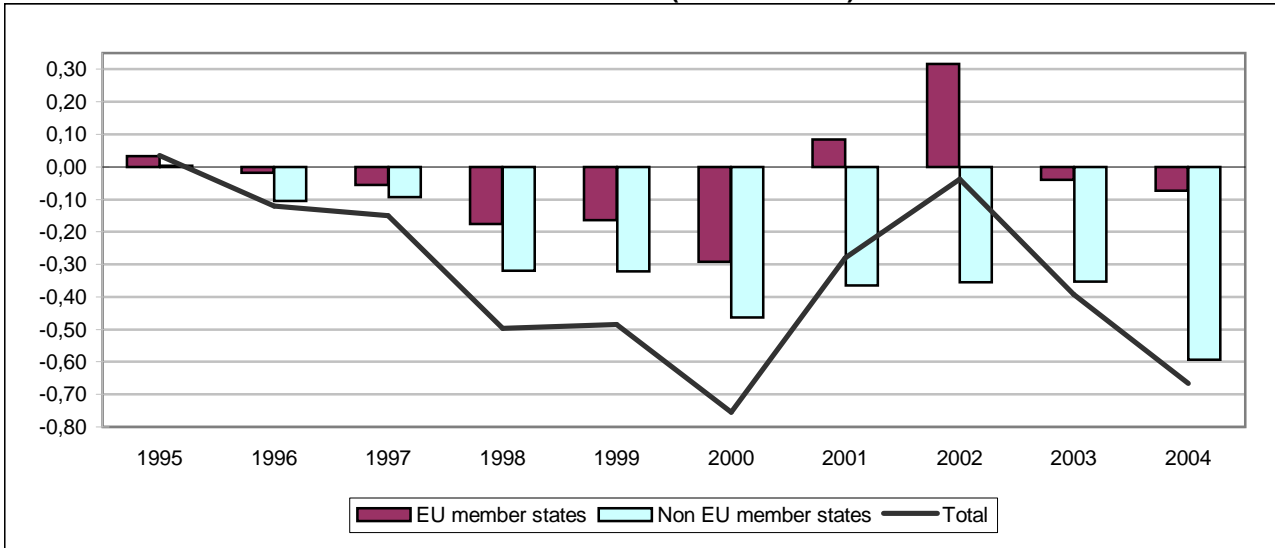

TRADE WITH EU MEMBER STATES (BN ECU/euro)

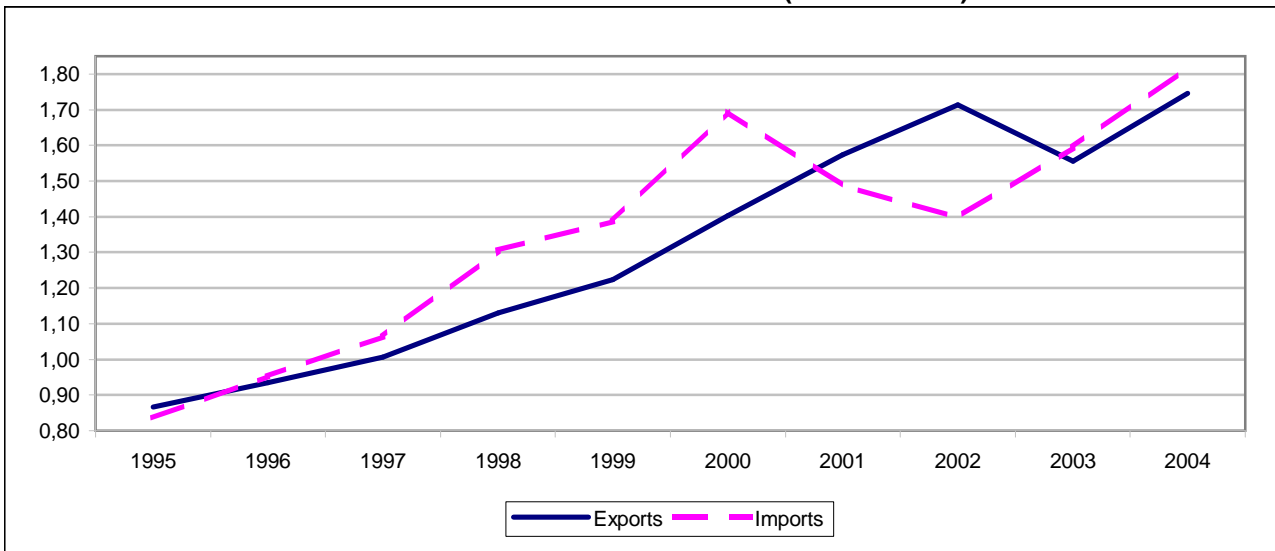

TRADE WITH NON EU MEMBER STATES (BN ECU/euro)

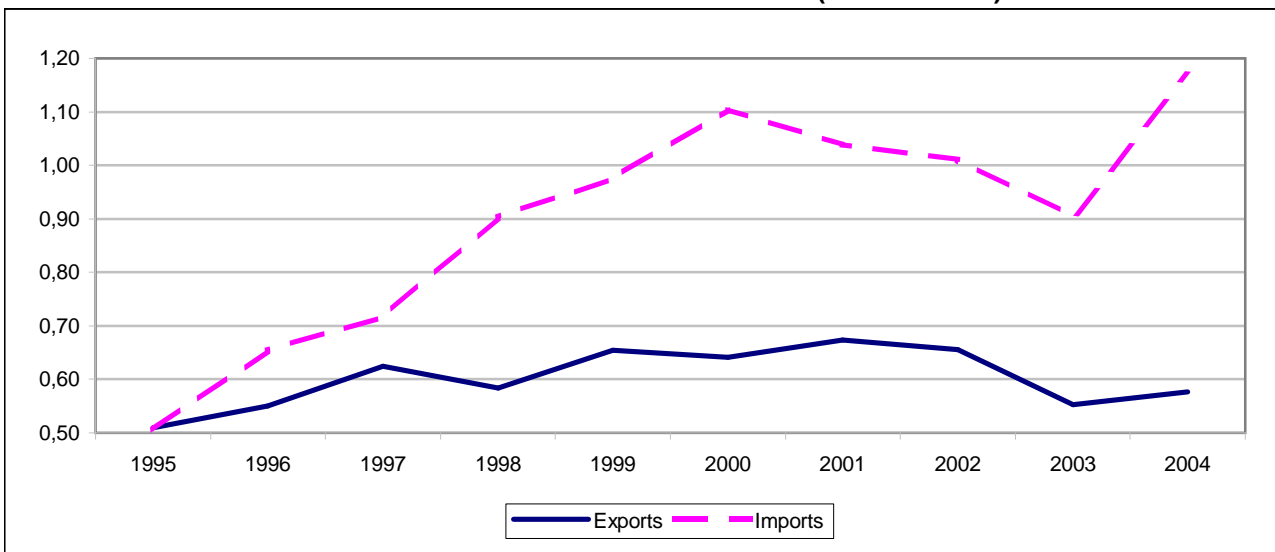

TRADE BALANCE

Value (Mio ECU/Euro)

Partner	1995	1996	1997	1998	1999	2000	2001	2002	2003	2004
EU MEMBER STATES										
Intra EU-25	32	-17	-56	-176	-163	-292	85	316	-40	-74
Belgium ⁽¹⁾	-3	-8	-15	-23	-13	-12	-15	-5	-19	-11
Czech Republic	-4	-5	-5	-8	-11	-9	-7	-9	-16	-20
Denmark	-18	-27	-62	-96	-104	-136	-124	-96	-93	-116
Germany	38	17	-6	6	-34	4	27	181	72	35
Estonia	:	:	0	-3	-8	-13	-39	-74	-71	-42
Greece	10	9	9	4	10	12	12	16	23	14
Spain	29	30	42	20	51	45	71	79	88	111
France	39	47	42	39	8	-10	8	12	5	3
Ireland	-11	-14	-18	-27	-31	-35	-25	-29	-55	-72
Italy	-15	-23	-29	-51	-47	-55	-49	-40	-88	-92
Cyprus	0	-0	0	-0	10	2	0	2	-7	0
Latvia	:	:	3	-3	-7	-9	-2	-6	-23	-38
Lithuania	:	:	6	3	-3	-7	1	9	3	-1
Luxembourg	:	:	:	:	0	-2	-2	-1	-2	-5
Hungary	-1	-1	-1	-1	-3	-6	-5	-8	-9	-14
Malta	:	:	-0	-0	-0	-0	0	-1	0	-1
Netherlands	-51	-43	-61	-65	-10	-60	79	111	82	80
Austria	-6	-8	-9	-11	-13	-14	-13	-10	-13	-13
Poland	-16	-28	-7	-23	-19	-35	-9	-0	-9	3
Portugal	13	27	31	56	73	100	110	91	68	68
Slovenia	:	:	-0	-2	-3	-2	-3	-3	-3	-5
Slovakia	:	:	-1	-1	-1	-3	-2	-2	-2	-4
Finland	-18	-12	-10	-23	-29	-21	-27	-19	-21	-31
Sweden	-76	-89	-101	-130	-130	-166	-122	-117	-134	-161
United Kingdom	137	119	129	102	153	147	220	235	183	238
NON EU MEMBER STATES										
Extra EU-25	4	-104	-93	-319	-321	-463	-365	-355	-352	-593
Norway	-92	-162	-115	-127	-155	-148	-81	-84	-79	-216
Switzerland	14	6	10	42	43	17	38	10	11	3
Russia	-23	-25	-15	-12	-40	-41	-32	-82	-58	-5
Candidate countries	-1	-2	-2	-4	-6	-9	-10	-13	-22	-21
USA	59	32	60	-6	26	-54	-48	-9	13	-84
Canada	10	3	1	23	9	7	-2	1	-5	-14
China	-16	-20	-18	-12	-35	-39	-62	-56	-74	-100
Japan	100	82	21	12	-37	-29	-5	3	-27	-45
Hong Kong	-7	-7	-9	-9	-10	-9	-7	-6	-5	-5
Mediterranean Basin	-2	-2	-1	-4	-7	-11	-7	-13	-26	-25
Latin America	-2	3	7	-2	-5	-28	-62	-6	-18	-18
OPEC	4	4	8	1	8	7	11	30	28	34
DAE	-26	-28	-37	-54	-45	-46	-34	-39	-49	-52
ACP	4	6	10	11	-9	-12	-10	6	7	7

(1) Luxembourg with Belgium until 31.12.1998.

NORWAY

TRADE BALANCE (BN ECU/euro)

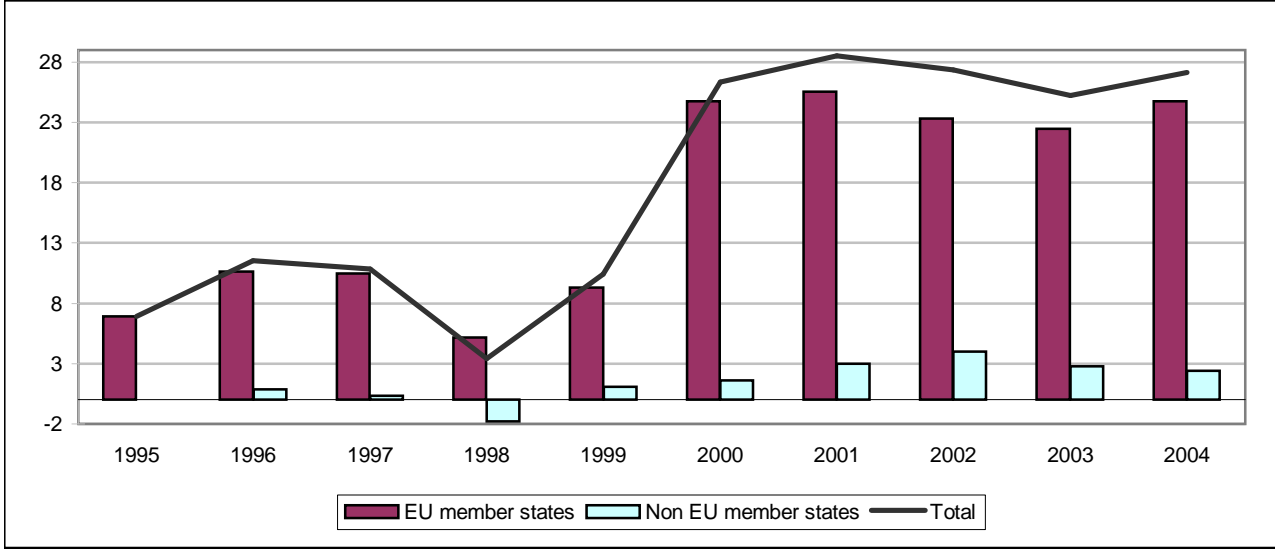

TRADE WITH EU MEMBER STATES (BN ECU/euro)

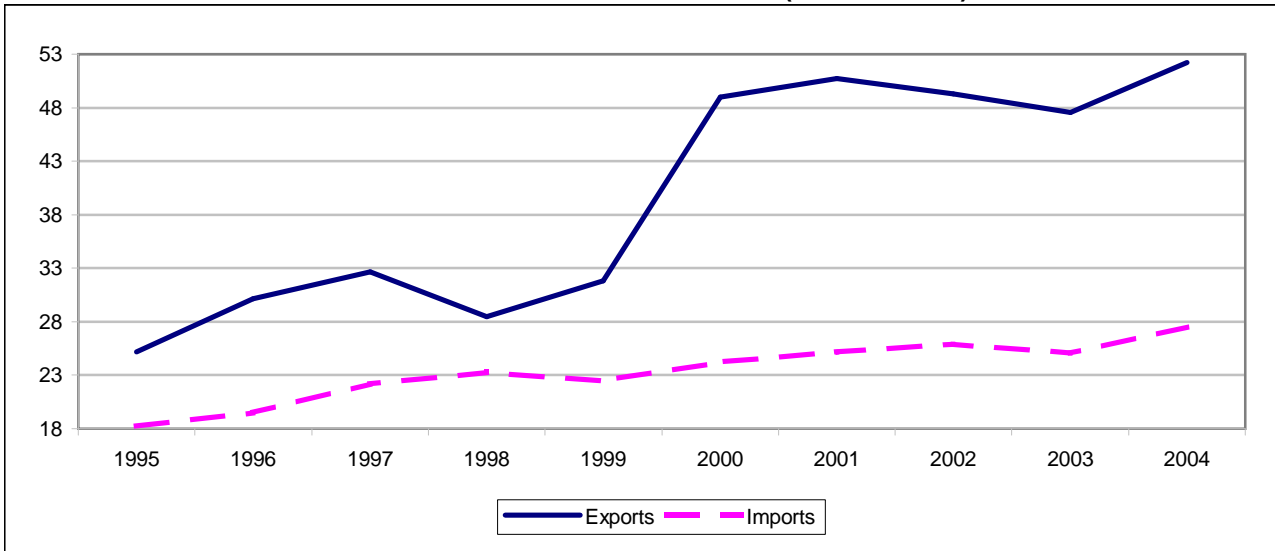

TRADE WITH NON EU MEMBER STATES (BN ECU/euro)

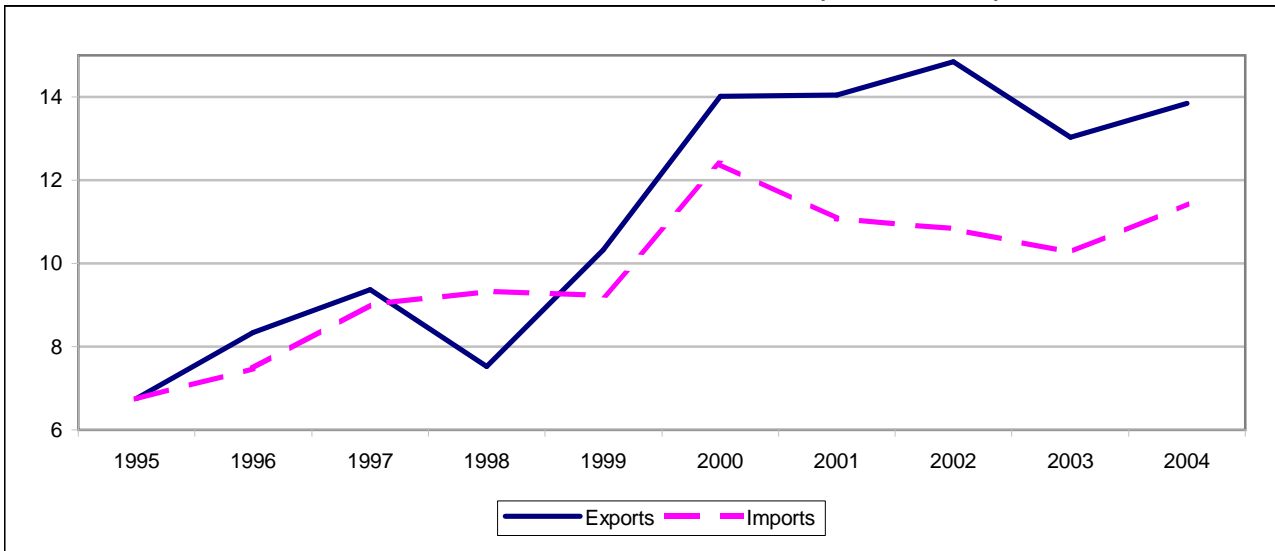

TRADE BALANCE

Value (Mio ECU/Euro)

Partner	1995	1996	1997	1998	1999	2000	2001	2002	2003	2004
EU MEMBER STATES										
Intra EU-25	6,915	10,646	10,478	5,190	9,333	24,738	25,565	23,344	22,486	24,733
Belgium ⁽¹⁾	258	467	651	279	248	1,216	1,521	1,147	1,207	739
Czech Republic	-14	-16	-35	31	40	21	-5	22	217	19
Denmark	-303	-327	-34	-312	-158	118	-249	-526	-475	-422
Germany	330	767	-26	-125	647	1,401	2,880	3,079	3,517	3,407
Estonia	-12	-11	-16	-29	-44	-54	-71	-140	-104	-121
Greece	43	43	47	53	40	150	219	103	90	79
Spain	90	374	-259	230	191	350	383	519	1,009	1,162
France	1,378	2,237	2,435	1,844	2,364	4,838	5,762	5,718	4,463	4,174
Ireland	-101	-23	131	62	150	475	465	248	-47	319
Italy	4	5	-40	-503	-265	10	-8	459	432	544
Cyprus	40	2	10	-4	6	57	32	4	-1	7
Latvia	-40	14	60	27	-10	-5	-2	-3	-28	-52
Lithuania	2	26	28	5	-14	-21	-23	-67	-79	-103
Luxembourg	:	:	:	:	14	25	21	2	3	19
Hungary	-18	-22	-40	-35	-53	-70	-87	-111	-166	-221
Malta	31	6	26	-1	14	13	124	20	7	7
Netherlands	1,910	3,055	3,483	2,087	2,651	5,746	4,983	4,217	4,074	5,006
Austria	-113	-121	-177	-163	-149	-90	-166	-173	-162	-153
Poland	143	117	105	62	69	-9	-18	-139	-94	-132
Portugal	41	44	55	132	263	273	385	283	263	338
Slovenia	-9	34	3	-15	-15	-23	-23	-37	-31	-35
Slovakia	-2	1	5	-0	-4	-7	-11	-20	-21	-34
Finland	-110	-118	-124	-212	-84	106	-44	-36	-109	-562
Sweden	-741	-1,072	-1,162	-1,405	-844	46	-503	-953	-1,259	-1,654
United Kingdom	3,927	5,061	5,349	2,917	4,422	10,239	9,998	9,729	9,782	12,401
NON EU MEMBER STATES										
Extra EU-25	14	870	351	-1,801	1,091	1,625	2,971	4,022	2,767	2,420
Iceland	82	133	98	99	130	114	37	31	46	158
Switzerland	-177	-212	-170	-264	-181	-199	-227	-194	-181	-197
Russia	-281	-231	-310	-292	-466	-692	-571	-388	-391	-514
Candidate countries	3	7	20	-10	-30	76	61	54	36	23
USA	284	1,101	537	-186	1,182	2,602	2,629	3,257	3,164	3,163
Canada	659	982	1,453	613	1,389	2,737	1,647	1,513	1,473	1,613
China	-335	-366	-429	-513	-355	-797	-358	-969	-791	-1,201
Japan	-381	-335	-506	-551	-194	-204	-288	-89	-366	-499
Hong Kong	-29	-38	-13	-2	15	50	76	-10	-27	72
Mediterranean Basin	122	137	85	76	207	242	197	193	174	70
Latin America	27	143	-48	-69	-149	-218	-94	-63	-202	6
OPEC	138	90	26	48	25	94	134	117	164	207
DAE	-8	-153	-121	20	-32	119	-59	294	-159	36
ACP	-253	-278	-445	-168	-236	-187	201	408	88	-289

(1) Luxembourg with Belgium until 31.12.1998.

SWITZERLAND

TRADE BALANCE (BN ECU/euro)

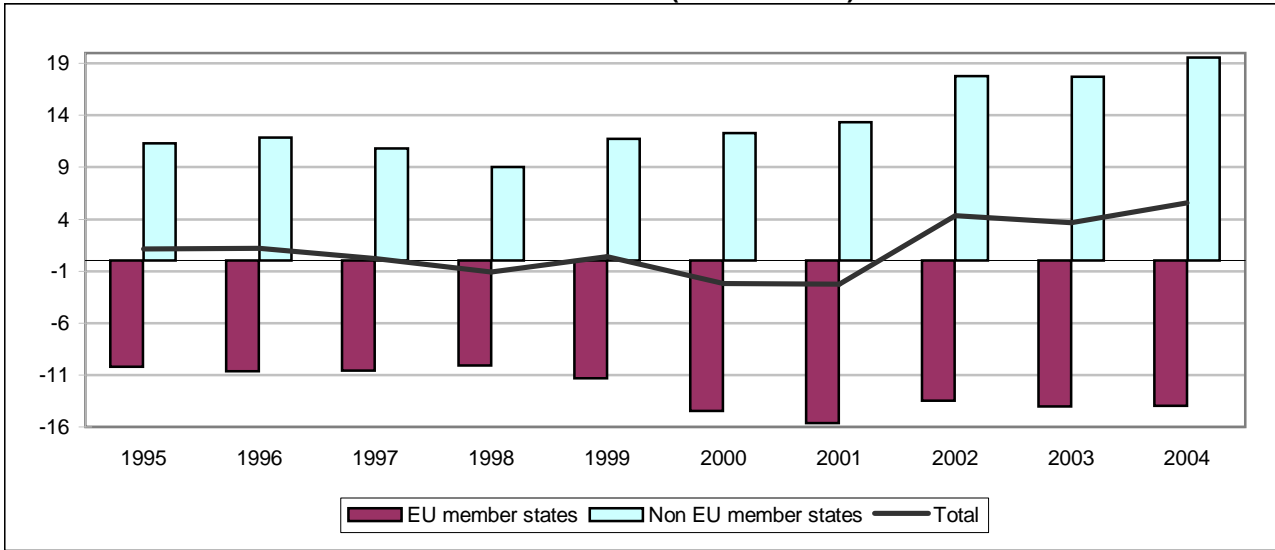

TRADE WITH EU MEMBER STATES (BN ECU/euro)

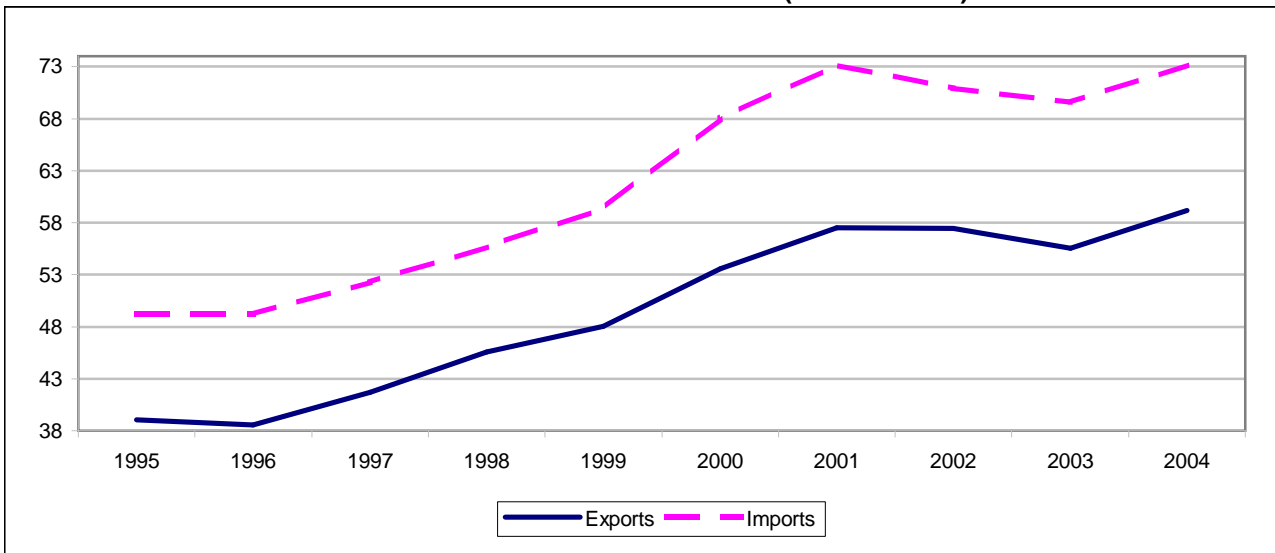

TRADE WITH NON EU MEMBER STATES (BN ECU/euro)

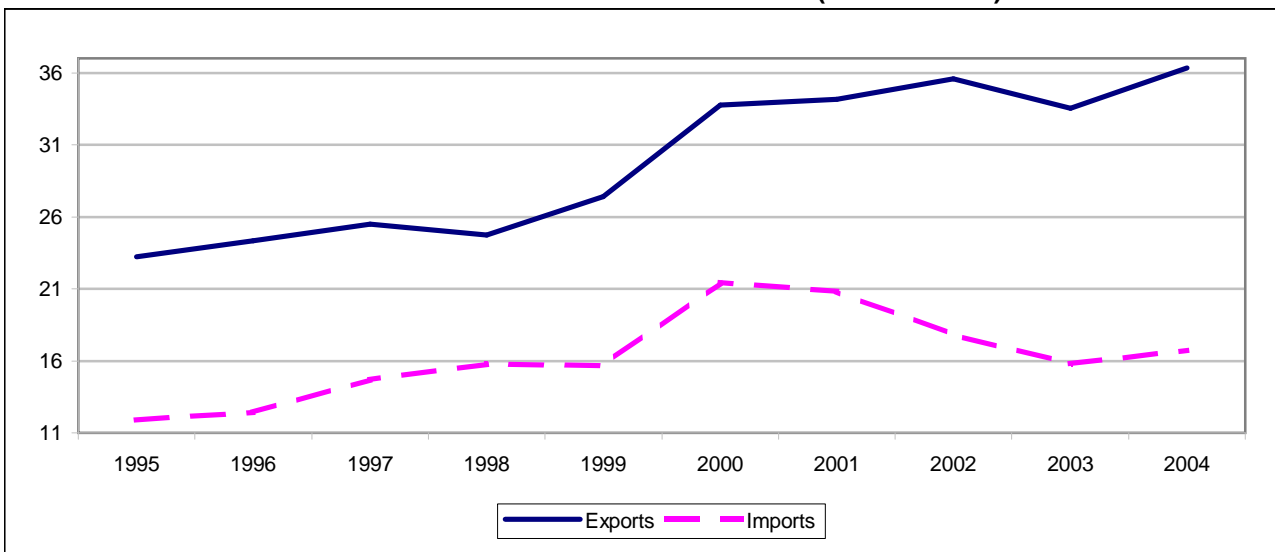

TRADE BALANCE

Value (Mio ECU/Euro)

Partner	1995	1996	1997	1998	1999	2000	2001	2002	2003	2004
EU MEMBER STATES										
Intra EU-25	-10,198	-10,665	-10,584	-10,105	-11,314	-14,477	-15,600	-13,466	-14,049	-13,991
Belgium ⁽¹⁾	-774	-688	-884	-825	-611	-1,006	-1,009	-682	-852	-918
Czech Republic	150	174	179	139	131	99	169	70	97	108
Denmark	50	-10	-24	-64	-77	-59	-23	-70	-32	-56
Germany	-6,071	-5,213	-5,231	-5,535	-6,225	-7,328	-8,427	-8,856	-8,987	-10,186
Estonia	-2	4	5	-3	-5	-16	-3	1	7	11
Greece	282	288	347	495	453	458	501	555	619	667
Spain	446	361	535	777	910	877	1,237	1,295	1,122	1,640
France	-988	-1,366	-1,281	-1,021	-2,041	-1,431	-1,398	-363	-1,395	-552
Ireland	-385	-512	-887	-950	-1,133	-1,763	-3,080	-2,895	-2,612	-2,425
Italy	-1,464	-1,927	-1,607	-1,505	-1,260	-1,594	-1,507	-1,499	-1,752	-2,177
Cyprus	26	24	32	33	44	47	61	59	52	45
Latvia	7	7	13	24	35	35	47	62	63	72
Lithuania	22	24	29	36	34	30	36	34	43	32
Luxembourg	:	:	:	:	-16	71	22	-30	-15	86
Hungary	103	83	75	106	101	20	39	49	91	73
Malta	18	21	23	24	25	43	35	38	48	53
Netherlands	-1,125	-1,287	-1,754	-1,517	-1,425	-2,403	-2,269	-1,745	-1,365	-1,629
Austria	-368	-522	-490	-627	-516	-505	-402	-498	-667	-749
Poland	254	315	396	403	459	489	534	456	406	441
Portugal	101	119	171	180	218	202	234	231	241	240
Slovenia	66	63	65	82	107	62	65	53	79	61
Slovakia	-4	-6	44	13	-32	-74	-36	-13	-15	-3
Finland	-45	16	60	-13	-171	-279	-174	-179	-59	-84
Sweden	-240	-93	-124	-62	-152	-172	83	-13	-28	-9
United Kingdom	408	111	-275	-332	-107	-283	-333	474	861	1,267
NON EU MEMBER STATES										
Extra EU-25	11,332	11,893	10,785	9,000	11,731	12,303	13,337	17,780	17,729	19,569
Iceland	-27	-16	-34	-12	-27	-34	-27	-10	-14	-13
Norway	139	191	180	246	149	155	207	170	171	156
Russia	-94	35	-285	-522	-816	-2,112	-2,605	-440	-75	134
Candidate countries	621	712	894	757	581	901	781	1,060	1,094	1,367
USA	1,500	1,461	1,491	2,516	4,015	4,422	4,339	5,239	5,325	5,416
Canada	245	251	232	119	204	432	575	746	609	863
China	-143	-213	-377	-531	-508	-577	-390	-109	27	161
Japan	543	941	826	774	880	1,183	1,319	1,745	1,759	1,805
Hong Kong	1,422	1,319	1,510	1,142	1,404	1,893	2,224	2,492	2,203	2,106
Mediterranean Basin	1,115	1,348	1,738	1,452	1,312	1,487	1,407	1,376	1,297	1,491
Latin America	880	1,026	1,333	1,506	1,404	1,394	1,655	1,278	1,406	1,572
OPEC	1,197	804	806	936	781	550	967	1,368	1,220	1,328
DAE	3,063	3,060	3,213	874	2,435	3,346	4,056	4,440	4,157	4,359
ACP	274	106	-31	-65	52	-162	-158	11	-260	-387

(1) Luxembourg with Belgium until 31.12.1998.

SWITZERLAND
EU MEMBER STATES

Year	Partner												
	Intra EU-25	BE(1)	CZ	DK	DE	EE	EL	ES	FR	IE	IT	CY	LV
EXPORTS													
Value (Mio ECU/Euro)													
1995	39,029	1,394	312	737	14,560	4	363	1,327	5,945	167	4,729	34	8
1996	38,555	1,487	345	638	14,138	11	360	1,376	5,746	184	4,678	31	9
1997	41,692	1,587	381	621	14,964	13	418	1,620	6,013	235	4,968	37	15
1998	45,569	1,601	391	630	16,248	12	569	1,982	6,765	330	5,386	37	27
1999	48,059	1,526	419	622	17,033	18	531	2,189	6,950	320	5,990	47	39
2000	53,558	1,656	487	673	18,737	15	545	2,432	7,718	362	6,724	50	42
2001	57,508	1,796	614	730	19,870	23	603	2,889	8,238	448	7,308	64	55
2002	57,470	1,944	644	685	19,002	25	647	3,093	8,508	603	7,645	63	69
2003	55,514	1,743	678	665	18,568	28	719	3,124	7,795	566	7,359	53	68
2004	59,150	1,783	744	657	19,277	33	765	3,845	8,329	613	7,938	47	80
Annual variation (%)													
00/99	11.4	8.6	16.3	8.3	10.0	-16.9	2.6	11.1	11.0	13.1	12.3	6.8	7.6
01/00	7.4	8.5	26.1	8.4	6.0	50.4	10.5	18.8	6.7	23.7	8.7	27.0	30.3
02/01	-0.1	8.2	4.9	-6.1	-4.4	11.7	7.3	7.1	3.3	34.8	4.6	-2.1	24.9
03/02	-3.4	-10.3	5.3	-3.0	-2.3	12.7	11.1	1.0	-8.4	-6.2	-3.7	-15.1	-1.2
04/03	6.5	2.3	9.6	-1.2	3.8	16.0	6.4	23.1	6.9	8.3	7.9	-12.3	17.2
Share (%)													
1995	100.0	3.6	0.8	1.9	37.3	0.0	0.9	3.4	15.2	0.4	12.1	0.1	0.0
1998	100.0	3.5	0.9	1.4	35.7	0.0	1.2	4.3	14.8	0.7	11.8	0.1	0.1
1999	100.0	3.2	0.9	1.3	35.4	0.0	1.1	4.6	14.5	0.7	12.5	0.1	0.1
2000	100.0	3.1	0.9	1.3	35.0	0.0	1.0	4.5	14.4	0.7	12.6	0.1	0.1
2001	100.0	3.1	1.1	1.3	34.6	0.0	1.0	5.0	14.3	0.8	12.7	0.1	0.1
2002	100.0	3.4	1.1	1.2	33.1	0.0	1.1	5.4	14.8	1.0	13.3	0.1	0.1
2003	100.0	3.1	1.2	1.2	33.4	0.1	1.3	5.6	14.0	1.0	13.3	0.1	0.1
2004	100.0	3.0	1.3	1.1	32.6	0.1	1.3	6.5	14.1	1.0	13.4	0.1	0.1
IMPORTS													
Value (Mio ECU/Euro)													
1995	49,226	2,168	162	687	20,631	6	81	881	6,932	552	6,194	8	1
1996	49,220	2,176	171	647	19,351	6	72	1,015	7,113	696	6,605	7	2
1997	52,276	2,472	202	645	20,195	8	71	1,085	7,295	1,121	6,575	4	2
1998	55,674	2,426	252	695	21,783	14	74	1,205	7,786	1,281	6,892	4	4
1999	59,373	2,137	288	698	23,258	23	79	1,279	8,992	1,452	7,250	3	5
2000	68,035	2,662	388	732	26,066	31	87	1,555	9,150	2,125	8,318	3	8
2001	73,108	2,806	445	753	28,297	26	101	1,652	9,636	3,527	8,815	3	9
2002	70,936	2,626	574	755	27,858	24	92	1,798	8,872	3,498	9,144	4	7
2003	69,563	2,595	581	696	27,554	22	100	2,002	9,190	3,178	9,112	2	5
2004	73,142	2,701	636	713	29,463	22	97	2,205	8,882	3,039	10,115	2	8
Annual variation (%)													
00/99	14.6	24.6	34.6	4.9	12.1	35.5	10.9	21.6	1.8	46.3	14.7	-8.7	66.8
01/00	7.5	5.4	14.7	2.8	8.6	-16.2	15.9	6.3	5.3	66.0	6.0	3.4	16.2
02/01	-3.0	-6.4	29.0	0.2	-1.6	-5.9	-9.3	8.8	-7.9	-0.8	3.7	22.6	-14.4
03/02	-1.9	-1.2	1.2	-7.8	-1.1	-9.2	8.7	11.3	3.6	-9.2	-0.4	-60.2	-31.4
04/03	5.1	4.1	9.4	2.4	6.9	0.1	-2.5	10.1	-3.4	-4.4	11.0	15.8	48.1
Share (%)													
1995	100.0	4.4	0.3	1.4	41.9	0.0	0.2	1.8	14.1	1.1	12.6	0.0	0.0
1998	100.0	4.4	0.5	1.2	39.1	0.0	0.1	2.2	14.0	2.3	12.4	0.0	0.0
1999	100.0	3.6	0.5	1.2	39.2	0.0	0.1	2.2	15.1	2.4	12.2	0.0	0.0
2000	100.0	3.9	0.6	1.1	38.3	0.0	0.1	2.3	13.4	3.1	12.2	0.0	0.0
2001	100.0	3.8	0.6	1.0	38.7	0.0	0.1	2.3	13.2	4.8	12.1	0.0	0.0
2002	100.0	3.7	0.8	1.1	39.3	0.0	0.1	2.5	12.5	4.9	12.9	0.0	0.0
2003	100.0	3.7	0.8	1.0	39.6	0.0	0.1	2.9	13.2	4.6	13.1	0.0	0.0
2004	100.0	3.7	0.9	1.0	40.3	0.0	0.1	3.0	12.1	4.2	13.8	0.0	0.0

(1) Luxembourg with Belgium until 31.12.1998.

EU MEMBER STATES

Partner													Year
LT	LU	HU	MT	NL	AT	PL	PT	SI	SK	FI	SE	UK	
EXPORTS													
Value (Mio ECU/Euro)													
26	:	243	22	1,680	2,220	363	439	122	86	376	864	3,810	1995
28	:	240	23	1,629	1,918	416	445	118	88	387	901	4,063	1996
34	:	276	25	1,732	2,032	508	472	127	121	437	868	3,993	1997
42	:	353	25	2,061	2,196	554	494	142	134	490	965	4,165	1998
42	107	393	26	2,370	2,412	627	525	178	111	442	996	4,127	1999
41	225	422	46	2,667	2,670	727	532	167	139	519	1,058	4,938	2000
50	165	459	38	2,796	2,961	801	581	173	170	527	1,067	5,083	2001
51	111	488	42	2,789	3,097	778	551	178	178	495	1,006	4,779	2002
62	127	558	51	2,895	2,940	738	544	192	187	467	1,065	4,322	2003
62	247	571	56	2,844	3,093	866	523	191	188	473	1,066	4,862	2004
Annual variation (%)													
-2.3	109.9	7.4	76.3	12.5	10.7	15.9	1.4	-6.3	24.7	17.3	6.1	19.7	00/99
23.0	-26.7	8.9	-16.0	4.8	10.9	10.2	9.3	4.0	22.0	1.6	0.9	2.9	01/00
2.4	-32.3	6.2	9.2	-0.2	4.6	-2.9	-5.2	2.9	4.7	-6.2	-5.8	-6.0	02/01
20.2	13.5	14.3	21.0	3.8	-5.1	-5.1	-1.2	7.9	5.1	-5.7	5.9	-9.6	03/02
-0.2	95.1	2.4	9.8	-1.8	5.2	17.3	-3.9	-0.7	1.0	1.3	0.0	12.5	04/03
Share (%)													
0.1	:	0.6	0.1	4.3	5.7	0.9	1.1	0.3	0.2	1.0	2.2	9.8	1995
0.1	:	0.8	0.1	4.5	4.8	1.2	1.1	0.3	0.3	1.1	2.1	9.1	1998
0.1	0.2	0.8	0.1	4.9	5.0	1.3	1.1	0.4	0.2	0.9	2.1	8.6	1999
0.1	0.4	0.8	0.1	5.0	5.0	1.4	1.0	0.3	0.3	1.0	2.0	9.2	2000
0.1	0.3	0.8	0.1	4.9	5.1	1.4	1.0	0.3	0.3	0.9	1.9	8.8	2001
0.1	0.2	0.8	0.1	4.9	5.4	1.4	1.0	0.3	0.3	0.9	1.7	8.3	2002
0.1	0.2	1.0	0.1	5.2	5.3	1.3	1.0	0.3	0.3	0.8	1.9	7.8	2003
0.1	0.4	1.0	0.1	4.8	5.2	1.5	0.9	0.3	0.3	0.8	1.8	8.2	2004
IMPORTS													
Value (Mio ECU/Euro)													
4	:	141	3	2,805	2,588	109	337	56	90	421	1,104	3,402	1995
4	:	157	3	2,917	2,439	100	326	55	95	371	994	3,953	1996
4	:	201	2	3,485	2,523	112	300	63	77	377	992	4,268	1997
6	:	247	2	3,578	2,823	151	315	60	122	502	1,027	4,497	1998
8	123	292	1	3,796	2,927	168	306	71	143	614	1,148	4,234	1999
11	153	402	2	5,070	3,176	239	330	105	213	798	1,230	5,221	2000
14	143	421	3	5,065	3,363	267	347	108	206	702	984	5,416	2001
17	142	439	3	4,534	3,595	322	319	126	190	674	1,019	4,305	2002
18	141	467	3	4,260	3,607	332	303	114	202	525	1,094	3,461	2003
30	160	498	3	4,474	3,842	424	283	130	191	557	1,074	3,595	2004
Annual variation (%)													
40.2	24.7	37.7	116.8	33.6	8.5	42.2	7.9	47.7	48.7	30.1	7.1	23.3	00/99
23.9	-6.7	4.7	24.1	-0.1	5.9	12.0	5.0	3.0	-3.2	-12.1	-20.0	3.7	01/00
23.8	-0.6	4.4	15.4	-10.5	6.9	20.4	-7.9	16.4	-7.5	-4.0	3.5	-20.5	02/01
7.8	-0.6	6.4	-9.3	-6.0	0.3	3.1	-5.1	-9.5	5.9	-22.1	7.3	-19.6	03/02
63.1	13.7	6.7	-10.3	5.0	6.5	27.9	-6.4	14.0	-5.0	6.0	-1.8	3.9	04/03
Share (%)													
0.0	:	0.3	0.0	5.7	5.3	0.2	0.7	0.1	0.2	0.9	2.2	6.9	1995
0.0	:	0.4	0.0	6.4	5.1	0.3	0.6	0.1	0.2	0.9	1.8	8.1	1998
0.0	0.2	0.5	0.0	6.4	4.9	0.3	0.5	0.1	0.2	1.0	1.9	7.1	1999
0.0	0.2	0.6	0.0	7.5	4.7	0.4	0.5	0.2	0.3	1.2	1.8	7.7	2000
0.0	0.2	0.6	0.0	6.9	4.6	0.4	0.5	0.1	0.3	1.0	1.3	7.4	2001
0.0	0.2	0.6	0.0	6.4	5.1	0.5	0.5	0.2	0.3	1.0	1.4	6.1	2002
0.0	0.2	0.7	0.0	6.1	5.2	0.5	0.4	0.2	0.3	0.8	1.6	5.0	2003
0.0	0.2	0.7	0.0	6.1	5.3	0.6	0.4	0.2	0.3	0.8	1.5	4.9	2004

ECU/EURO EXCHANGE RATE

1 ECU/euro = ...

Members of the euro-zone(*)											
BE (Franc)	DE (Mark)	EL (Drachma)	ES (Peseta)	FR (Franc)	IE (Pound)	IT (Lira)	LU (Franc)	NL (Gulden)	AT (Schilling)	PT (Escudo)	FI (Krone)
40.3399	1.95583	340.75	166.386	6.55957	0.787564	1936.27	40.3399	2.20371	13.7603	200.482	5.94573

1 ECU/Euro = ...

Period	Countries outside the euro-zone													
	DK Krone	CY Pound	CZ Koruna	EE Kroon	EL (*) Drachma	LV Lats	LT litas	HU Forint	MT Lira	PL New Zloty	SK Koruna	SI Tolar	SE Krona	UK Pound
1988	7.9515	0.547935	:	:	167.58	:	:	83.354	0.386990	0.07118	:	:	7.24192	0.664434
1989	8.0493	0.592569	:	:	178.84	:	:	78.993	0.417070	0.19247	:	:	7.09939	0.673302
1990	7.8565	0.581892	:	:	201.41	:	:	130.522	0.403632	1.96177	:	:	7.52051	0.713851
1991	7.9086	0.573350	:	:	225.22	:	:	142.202	0.399820	2.01692	:	36.9694	7.47927	0.701012
1992	7.8092	0.583675	:	:	247.03	0.8961	2.14329	172.777	0.412953	2.97484	:	98.4341	7.53295	0.737650
1993	7.5936	0.582941	34.1690	15.4911	268.57	0.7936	5.08682	107.611	0.447021	2.12217	36.0317	132.4860	9.12151	0.779988
1994	7.5433	0.583931	34.1509	15.3962	288.03	0.6641	4.73191	125.030	0.448852	2.70153	38.1182	152.7660	9.16308	0.775903
1995	7.3280	0.591619	34.7727	14.9900	302.99	0.6895	5.23202	164.545	0.461431	3.17049	38.8649	154.8800	9.33192	0.828789
1996	7.3593	0.591904	34.4572	15.2763	305.55	0.6996	5.07899	193.741	0.458156	3.42232	39.3801	171.7780	8.51472	0.813798
1997	7.4836	0.582628	35.9304	15.7150	309.36	0.6594	4.53616	211.654	0.437495	3.91079	38.1061	180.9960	8.65117	0.692304
1998	7.4993	0.577418	36.3196	15.7530	330.73	0.6602	4.48437	240.573	0.434983	3.91784	39.5407	185.9580	8.91593	0.676434
1999	7.4355	0.578850	36.8843	15.6466	325.76	0.6256	4.26405	252.767	0.425773	4.22741	44.1229	194.4730	8.80752	0.658735
2000	7.4538	0.573924	35.5995	15.6466	336.63	0.5592	3.69516	260.045	0.404138	4.00817	42.6017	206.6130	8.44519	0.609478
2001	7.4521	0.575893	34.0685	15.6466	340.75	0.5601	3.58229	256.591	0.403007	3.67214	43.3001	217.9800	9.25511	0.621874
2002	7.4305	0.575300	30.8040	15.6466	340.75	0.5810	3.45940	242.960	0.408900	3.85740	42.6940	225.9772	9.16110	0.628830
2003	7.4307	0.584090	31.8460	15.6466	340.75	0.6407	3.45270	253.620	0.426100	4.39960	41.4890	233.8493	9.12420	0.691990
2004	7.4399	0.581850	31.8910	15.6466	340.75	0.6652	3.45290	251.660	0.428000	4.52680	40.0220	239.0874	9.12430	0.678660

1 ECU/Euro = ...

Period	Candidate countries				Europe			World		
	BG New Lev	RO New Leu	TR New Lira	HR Kuna	IS Krona	NO Krone	CH Franc	US Dollar	JP Yen	CN Yuan
1988	0.00137	23.6	1667.82	:	50.7554	7.70054	1.7282	1.182480	151.4590	:
1989	0.00112	19.9	2539.63	:	62.8523	7.60382	1.8001	1.101750	151.9380	:
1990	0.00452	46.3	3329.06	:	74.0334	7.94851	1.7622	1.273430	183.6600	:
1991	0.03385	145.4	5153.29	:	73.0018	8.01701	1.7724	1.239160	166.4930	:
1992	0.05105	673.7	8930.95	:	74.5743	8.04177	1.8178	1.298100	164.2230	:
1993	0.03231	885.8	12879.30	:	79.2528	8.30954	1.7302	1.171000	130.1480	:
1994	0.06439	1971.6	35535.30	:	83.1063	8.37420	1.6213	1.189520	121.3220	:
1995	0.08787	2947.1	59912.10	:	84.6853	8.28574	1.5457	1.308010	123.0124	:
1996	0.22515	3922.2	103214.00	:	84.6558	8.19659	1.5679	1.269750	138.0840	:
1997	1.97300	8111.5	171848.00	:	80.4391	8.01861	1.6440	1.134040	137.0770	:
1998	1.96913	9984.9	293736.00	:	79.6976	8.46587	1.6220	1.121090	146.4150	:
1999	1.95583	16345.2	447237.00	7.5805	77.1821	8.31041	1.6003	1.065780	121.3170	:
2000	1.95264	19921.8	574816.00	7.6432	72.5848	8.11292	1.5579	0.923613	99.4748	:
2001	1.94819	26004.0	1102430.00	7.4820	87.4173	8.04844	1.5105	0.895630	108.6820	7.41310
2002	1.94920	31270.0	1439680.00	7.4130	86.1800	7.50860	1.4670	0.945600	118.0600	7.82650
2003	1.94900	37550.6	1694850.00	7.5688	86.6500	8.00330	1.5212	1.131200	130.9700	9.36260
2004	1.95330	40509.7	1777050.00	7.4967	87.1400	8.36970	1.5438	1.243900	134.4400	10.29670

(*) The exchange rates of the euro-zone Members States are fixed since 1999, for Greece since 2001.

PRODUCT LIST : SITC REV. 3

0 Food and live animals

- 00 Live animals other than animals of division 03
- 01 Meat and meat preparations
- 02 Dairy products and birds' eggs
- 03 Fish (not marine mammals), crustaceans, molluscs and aquatic invertebrates and preparations thereof
- 04 Cereals and cereal preparations
- 05 Vegetables and fruit
- 06 Sugars, sugar preparations and honey
- 07 Coffee, tea, cocoa, spices, and manufactures thereof
- 08 Feeding stuff for animals (not including unmilled cereals)
- 09 Miscellaneous edible products and preparations

1 Beverages and tobacco

- 11 Beverages
- 12 Tobacco and tobacco manufactures

2 Crude materials, inedible, except fuels

- 21 Hides, skins and fur skins, raw
- 22 Oil seeds and oleaginous fruits
- 23 Crude rubber (including synthetic and reclaimed)
- 24 Cork and wood
- 25 Pulp and waste paper
- 26 Textile fibres (other than wool tops and other combed wool), and their wastes (not manufactured into yarn or fabric)
- 27 Crude fertilizers, other than those of division 56, and crude minerals (excluding coal, petroleum and precious stones)
- 28 Metalliferous ores and metal scrap
- 29 Crude animal and vegetable materials, n.e.s.

3 Mineral fuels, lubricants and related materials

- 32 Coal, coke and briquettes
- 33 Petroleum, petroleum products and related materials
- 34 Gas, natural and manufactured
- 35 Electric current

4 Animal and vegetable oils, fats and waxes

- 41 Animal oils and fats
- 42 Fixed vegetable fats and oils, crude, refined or fractionated
- 43 Animal or vegetable fats and oils, processed; waxes of animal or vegetable origin; inedible mixtures or preparations of animal or vegetable fats and oils, n.e.s

5 Chemicals and related products, n.e.s

- 51 Organic chemicals
- 52 Inorganic chemicals
- 53 Dyeing, tanning and colouring materials
- 54 Medical and pharmaceutical products
- 55 Essential oils and resinoids and perfume materials; toilet, polishing and cleaning preparations
- 56 Fertilizers (other than those of group 272)
- 57 Plastics in primary forms
- 58 Plastics in non-primary forms
- 59 Chemical materials and products, n.e.s

6 Manufactured goods classified chiefly by material

- 60 Complete industrial plant appropriate to section 6
- 61 Leather, leather manufacture, n.e.s, and dressed fur skins
- 62 Rubber manufacture, n.e.s
- 63 Cork and wood manufacture (excluding furniture)
- 64 Paper, paperboard and articles of paper pulp, of paper or of paperboard
- 65 Textile yarn, fabrics, made-up articles, n.e.s, and related products
- 66 Non-metallic mineral manufactures, n.e.s
- 67 Iron and steel
- 68 Non-ferrous metals
- 69 Manufacture of metals, n.e.s

PRODUCT LIST : SITC REV.3

7 Machinery and transport equipment

- 70 Complete industrial plant appropriate to section 7
- 71 Power-generating machinery and equipment
- 72 Machinery specialized for particular industries
- 73 Metal working machinery
- 74 General industrial machinery and equipment, n.e.s, and machine parts, n.e.s
- 75 Office machines and automatic data-processing machines
- 76 Telecommunications and sound recording and reproducing apparatus and equipment
- 77 Electrical machinery, apparatus and appliances, n.e.s and electrical parts thereof (including non-electrical counterparts n.e.s of electrical household type equipment)
- 78 Road vehicles (including air-cushion vehicles)
- 79 Other transport equipment

8 Miscellaneous manufactured articles

- 80 Complete industrial plant appropriate to section 8
- 81 Prefabricated buildings; sanitary plumbing, heating and lighting fixtures and fittings, n.e.s
- 82 Furniture and parts thereof; bedding, mattresses, mattress supports, cushions and similar stuffed furnishings
- 83 Travel goods, handbags and similar containers
- 84 Articles of apparel and clothing accessories
- 85 Footwear
- 87 Professional, scientific and controlling instruments and apparatus, n.e.s
- 88 Photographic apparatus, equipment and supplies and optical goods, n.e.s; watches and clocks
- 89 Miscellaneous manufactured articles, n.e.s

9 Commodities and transactions not classified elsewhere in SITC

- 91 Postal packages not classified according to kind
- 93 Special transactions and commodities not classified according to kind
- 94 Complete industrial plant, not elsewhere specified
- 96 Coin (other than gold coin) not being legal tender
- 97 Gold, non-monetary (excluding gold, ores and concentrates)

Geographical zones

5000 World

5100	Europe	5400	Asia
5200	Africa	5500	Oceania and Polar regions
5300	America	5900	Miscellaneous - countries not specified and countries not determined

5100 Europe

5110	European Union	5190	Other European countries
------	----------------	------	--------------------------

5110 European Union

AT	038	Austria	IE	007	Ireland
BE	017	Belgium	IT	005	Italy
CY	600	Cyprus	LT	055	Lithuania
CZ	061	Czech Republic	LU	018	Luxembourg
DE	004	Germany	LV	054	Latvia
DK	008	Denmark	MT	046	Malta
EE	053	Estonia	NL	003	Netherlands
ES	011	Spain	PL	060	Poland
FI	032	Finland	PT	010	Portugal
FR	001	France	SE	030	Sweden
GB	006	United Kingdom	SI	091	Slovenia
GR	009	Greece	SK	063	Slovakia
HU	064	Hungary	5910		Miscellaneous - countries not specified intra

5190 Other European countries

AD	043	Andorra	LI	037	Liechtenstein
AL	070	Albania	MD	074	Moldova, Republic of
BA	093	Bosnia and Herzegovina	MK	096	Former Yugoslav Republic of Macedonia
BG	068	Bulgaria	NO	028	Norway
BY	073	Belarus	RO	066	Romania
CH	039	Switzerland	RU	075	Russian Federation
CS	094	Serbia and Montenegro	SM	047	San Marino
FO	041	Faroe Islands	TR	052	Turkey
GI	044	Gibraltar	UA	072	Ukraine
HR	092	Croatia	VA	045	Holy See
IS	024	Iceland			

5200 Africa

5210	North Africa	5290	Other African countries
------	--------------	------	-------------------------

5210 North Africa

DZ	208	Algeria	TN	212	Tunisia
EG	220	Egypt	XC	021	Ceuta
LY	216	Libyan Arab Jamahiriya	XL	023	Melilla
MA	204	Morocco			

5290 Other African countries

AO	330	Angola	ML	232	Mali
BF	236	Burkina Faso	MR	228	Mauritania
BI	328	Burundi	MU	373	Mauritius
BJ	284	Benin	MW	386	Malawi
BW	391	Botswana	MZ	366	Mozambique
CD	322	Congo, Democratic Republic of	NA	389	Namibia

Geographical zones

CF	306	Central African Republic	NE	240	Niger
CG	318	Congo	NG	288	Nigeria
CI	272	Côte d'Ivoire	RW	324	Rwanda
CM	302	Cameroon	SC	355	Seychelles
CV	247	Cape Verde	SD	224	Sudan
DJ	338	Djibouti	SH	329	Saint Helena
ER	336	Eritrea	SL	264	Sierra Leone
ET	334	Ethiopia	SN	248	Senegal
GA	314	Gabon	SO	342	Somalia
GH	276	Ghana	ST	311	Sao Tome and Principe
GM	252	Gambia	SZ	393	Swaziland
GN	260	Guinea	TD	244	Chad
GQ	310	Equatorial Guinea	TG	280	Togo
GW	257	Guinea-Bissau	TZ	352	Tanzania, United Republic of
IO	357	British Indian Ocean Territory	UG	350	Uganda
KE	346	Kenya	YT	377	Mayotte
KM	375	Comoros	ZA	388	South Africa
LR	268	Liberia	ZM	378	Zambia
LS	395	Lesotho	ZW	382	Zimbabwe
MG	370	Madagascar			
5300	America				
	5310	North America		5330	South America
	5320	Central America and Caribbean			
5310	North America				
CA	404	Canada	PM	408	Saint Pierre and Miquelon
GL	406	Greenland	US	400	United States
5320	Central America and Caribbean				
AG	459	Antigua and Barbuda	HT	452	Haiti
AI	446	Anguilla	JM	464	Jamaica
AN	478	Netherlands Antilles	KN	449	St Kitts and Nevis
AW	474	Aruba	KY	463	Cayman Islands
BB	469	Barbados	LC	465	St Lucia
BM	413	Bermuda	MS	470	Montserrat
BS	453	Bahamas	MX	412	Mexico
BZ	421	Belize	NI	432	Nicaragua
CR	436	Costa Rica	PA	442	Panama
CU	448	Cuba	SV	428	El Salvador
DM	460	Dominica	TC	454	Turks and Caicos Islands
DO	456	Dominican Republic	TT	472	Trinidad and Tobago
GD	473	Grenada	VC	467	St Vincent and the Grenadines
GT	416	Guatemala	VG	468	Virgin Islands, British
HN	424	Honduras	VI	457	Virgin Islands (US)
5330	South America				
AR	528	Argentina	GY	488	Guyana
BO	516	Bolivia	PE	504	Peru
BR	508	Brazil	PY	520	Paraguay
CL	512	Chile	SR	492	Suriname
CO	480	Colombia	UY	524	Uruguay
EC	500	Ecuador	VE	484	Venezuela
FK	529	Falkland Islands			
5400	Asia				
	5410	Near and Middle Eastern countries		5490	Other Asian countries
5410	Near and Middle Eastern countries				
AE	647	United Arab Emirates	KW	636	Kuwait
AM	077	Armenia	LB	604	Lebanon

Geographical zones

AZ	078	Azerbaijan	OM	649	Oman
BH	640	Bahrain	PS	625	Occupied Palestinian Territory
GE	076	Georgia	QA	644	Qatar
IL	624	Israel	SA	632	Saudi Arabia
IQ	612	Iraq	SY	608	Syrian Arab Republic
IR	616	Iran, Islamic Republic of	YE	653	Yemen
JO	628	Jordan			
5490 Other Asian countries					
AF	660	Afghanistan	MM	676	Myanmar
BD	666	Bangladesh	MN	716	Mongolia
BN	703	Brunei Darussalam	MO	743	Macao
BT	675	Bhutan	MV	667	Maldives
CN	720	China, People's Republic of	MY	701	Malaysia
HK	740	Hong Kong	NP	672	Nepal
ID	700	Indonesia	PH	708	Philippines
IN	664	India	PK	662	Pakistan
JP	732	Japan	SG	706	Singapore
KG	083	Kyrgyzstan	TH	680	Thailand
KH	696	Cambodia	TJ	082	Tajikistan
KP	724	Korea, Democratic People's Republic of	TL	626	Timor-Leste
KR	728	Korea, Republic of	TM	080	Turkmenistan
KZ	079	Kazakhstan	TW	736	Taiwan
LA	684	Lao People's Democratic Republic	UZ	081	Uzbekistan
LK	669	Sri Lanka	VN	690	Viet-Nam
5500 Oceania and Polar regions					
	5510	Australia and New Zealand		5590	Other countries of Oceania and Polar regions
5510 Australia and New Zealand					
AU	800	Australia	NF	836	Norfolk Island
CC	833	Cocos Islands (or Keeling Islands)	NU	838	Niue
CK	837	Cook Islands	NZ	804	New Zealand
CX	834	Christmas Island	TK	839	Tokelau
HM	835	Heard Island and McDonald Islands			
5590 Other countries of Oceania and Polar regions					
AQ	891	Antarctica	PF	822	French Polynesia
AS	830	American Samoa	PG	801	Papua New Guinea
BV	892	Bouvet Island	PN	813	Pitcairn
FJ	815	Fiji	PW	825	Palau
FM	823	Micronesia, Federated States of	SB	806	Solomon Islands
GS	893	South Georgia and South Sandwich Islands	TF	894	French Southern Territories
GU	831	Guam	TO	817	Tonga
KI	812	Kiribati	TV	807	Tuvalu
MH	824	Marshall Islands	UM	832	United States Minor Outlying Islands
MP	820	Northern Mariana Islands	VU	816	Vanuatu
NC	809	New Caledonia	WF	811	Wallis and Futuna
NR	803	Nauru	WS	819	Samoa

Economic zones

1000	World					
	1010	European Union (evolutionary)		5990	Miscellaneous - countries not determined	
	1011	Extra-european Union (evolutionary)				
1010	European Union (evolutionary)					
	AT	038	Austria	IE	007	Ireland
	BE	017	Belgium	IT	005	Italy
	CY	600	Cyprus	LT	055	Lithuania
	CZ	061	Czech Republic	LU	018	Luxembourg
	DE	004	Germany	LV	054	Latvia
	DK	008	Denmark	MT	046	Malta
	EE	053	Estonia	NL	003	Netherlands
	ES	011	Spain	PL	060	Poland
	FI	032	Finland	PT	010	Portugal
	FR	001	France	SE	030	Sweden
	GB	006	United Kingdom	SI	091	Slovenia
	GR	009	Greece	SK	063	Slovakia
	HU	064	Hungary		5910	Miscellaneous - countries not specified intra
1011	Extra-european Union (evolutionary)					
	5190	Other European countries		5400	Asia	
	5200	Africa		5500	Oceania and Polar regions	
	5300	America		5920	Miscellaneous - countries not specified extra	
1013	Euro-zone since 1999 (evolutionary)					
	AT	038	Austria	IE	007	Ireland
	BE	017	Belgium	IT	005	Italy
	DE	004	Germany	LU	018	Luxembourg
	ES	011	Spain	NL	003	Netherlands
	FI	032	Finland	PT	010	Portugal
	FR	001	France		5910	Miscellaneous - countries not specified intra
	GR	009	Greece			
1014	Extra-euro zone since 1999 (evolutionary)					
	DK	008	Denmark	SE	030	Sweden
	GB	006	United Kingdom		1811	Extra-european Union (15)
1021	EFTA					
	<i>European Free Trade Association</i>					
	CH	039	Switzerland	LI	037	Liechtenstein
	IS	024	Iceland	NO	028	Norway
1031	ACP					
	<i>African, Caribbean and Pacific countries, signatories to the Partnership Agreement</i>					
	AG	459	Antigua and Barbuda	LS	395	Lesotho
	AO	330	Angola	MG	370	Madagascar
	BB	469	Barbados	MH	824	Marshall Islands
	BF	236	Burkina Faso	ML	232	Mali
	BI	328	Burundi	MR	228	Mauritania
	BJ	284	Benin	MU	373	Mauritius
	BS	453	Bahamas	MW	386	Malawi
	BW	391	Botswana	MZ	366	Mozambique
	BZ	421	Belize	NA	389	Namibia
	CD	322	Congo, Democratic Republic of	NE	240	Niger
	CF	306	Central African Republic	NG	288	Nigeria
	CG	318	Congo	NR	803	Nauru
	CI	272	Côte d'Ivoire	NU	838	Niue

Economic zones

CK	837	Cook Islands	PG	801	Papua New Guinea
CM	302	Cameroon	PW	825	Palau
CU	448	Cuba	RW	324	Rwanda
CV	247	Cape Verde	SB	806	Solomon Islands
DJ	338	Djibouti	SC	355	Seychelles
DM	460	Dominica	SD	224	Sudan
DO	456	Dominican Republic	SL	264	Sierra Leone
ER	336	Eritrea	SN	248	Senegal
ET	334	Ethiopia	SO	342	Somalia
FJ	815	Fiji	SR	492	Suriname
FM	823	Micronesia, Federated States of	ST	311	Sao Tome and Principe
GA	314	Gabon	SZ	393	Swaziland
GD	473	Grenada	TD	244	Chad
GH	276	Ghana	TG	280	Togo
GM	252	Gambia	TL	626	Timor-Leste
GN	260	Guinea	TO	817	Tonga
GQ	310	Equatorial Guinea	TT	472	Trinidad and Tobago
GW	257	Guinea-Bissau	TV	807	Tuvalu
GY	488	Guyana	TZ	352	Tanzania, United Republic of
HT	452	Haiti	UG	350	Uganda
JM	464	Jamaica	VC	467	St Vincent and the Grenadines
KE	346	Kenya	VU	816	Vanuatu
KI	812	Kiribati	WS	819	Samoa
KM	375	Comoros	ZA	388	South Africa
KN	449	St Kitts and Nevis	ZM	378	Zambia
LC	465	St Lucia	ZW	382	Zimbabwe
LR	268	Liberia			

1051 Mediterranean basin countries (excluding EU)

AL	070	Albania	LY	216	Libyan Arab Jamahiriya
BA	093	Bosnia and Herzegovina	MA	204	Morocco
CS	094	Serbia and Montenegro	MK	096	Former Yugoslav Republic of Macedonia
DZ	208	Algeria	PS	625	Occupied Palestinian Territory
EG	220	Egypt	SY	608	Syrian Arab Republic
GI	044	Gibraltar	TN	212	Tunisia
HR	092	Croatia	TR	052	Turkey
IL	624	Israel	XC	021	Ceuta
JO	628	Jordan	XL	023	Melilla
LB	604	Lebanon			

1053 OPEC

Organisation of Petroleum Exporting Countries

AE	647	United Arab Emirates	LY	216	Libyan Arab Jamahiriya
DZ	208	Algeria	NG	288	Nigeria
ID	700	Indonesia	QA	644	Qatar
IQ	612	Iraq	SA	632	Saudi Arabia
IR	616	Iran, Islamic Republic of	VE	484	Venezuela
KW	636	Kuwait			

1055 MEDA (excluding EU)

Mediterranean countries in the Euro-Mediterranean Partnership

DZ	208	Algeria	MA	204	Morocco
EG	220	Egypt	PS	625	Occupied Palestinian Territory
IL	624	Israel	SY	608	Syrian Arab Republic
JO	628	Jordan	TN	212	Tunisia
LB	604	Lebanon	TR	052	Turkey

1057 ASEAN

Association of South-East Asian Nations

BN	703	Brunei Darussalam	MY	701	Malaysia
ID	700	Indonesia	PH	708	Philippines
KH	696	Cambodia	SG	706	Singapore
LA	684	Lao People's Democratic Republic	TH	680	Thailand
MM	676	Myanmar	VN	690	Viet-Nam

1058 Latin American countries

AR	528	Argentina	HN	424	Honduras
BO	516	Bolivia	HT	452	Haiti
BR	508	Brazil	MX	412	Mexico
CL	512	Chile	NI	432	Nicaragua
CO	480	Colombia	PA	442	Panama
CR	436	Costa Rica	PE	504	Peru
CU	448	Cuba	PY	520	Paraguay
DO	456	Dominican Republic	SV	428	El Salvador
EC	500	Ecuador	UY	524	Uruguay
GT	416	Guatemala	VE	484	Venezuela

1059 SAARC

South Asian Association for Regional Cooperation

BD	666	Bangladesh	MV	667	Maldives
BT	675	Bhutan	NP	672	Nepal
IN	664	India	PK	662	Pakistan
LK	669	Sri Lanka			

1110 European Union (15)

AT	038	Austria	GR	009	Greece
BE	017	Belgium	IE	007	Ireland
DE	004	Germany	IT	005	Italy
DK	008	Denmark	LU	018	Luxembourg
ES	011	Spain	NL	003	Netherlands
FI	032	Finland	PT	010	Portugal
FR	001	France	SE	030	Sweden
GB	006	United Kingdom		5910	Miscellaneous - countries not specified intra

1111 European Union (25)

AT	038	Austria	IE	007	Ireland
BE	017	Belgium	IT	005	Italy
CY	600	Cyprus	LT	055	Lithuania
CZ	061	Czech Republic	LU	018	Luxembourg
DE	004	Germany	LV	054	Latvia
DK	008	Denmark	MT	046	Malta
EE	053	Estonia	NL	003	Netherlands
ES	011	Spain	PL	060	Poland
FI	032	Finland	PT	010	Portugal
FR	001	France	SE	030	Sweden
GB	006	United Kingdom	SI	091	Slovenia
GR	009	Greece	SK	063	Slovakia
HU	064	Hungary		5910	Miscellaneous - countries not specified intra

1113 Euro-zone (12)

AT	038	Austria	IE	007	Ireland
BE	017	Belgium	IT	005	Italy
DE	004	Germany	LU	018	Luxembourg
ES	011	Spain	NL	003	Netherlands
FI	032	Finland	PT	010	Portugal

Economic zones

	FR	001	France		5910	Miscellaneous - countries not specified intra
	GR	009	Greece			
1115	EEA					
	<i>European Economic Area</i>					
	IS	024	Iceland	NO	028	Norway
	LI	037	Liechtenstein		1010	European Union (evolutionary)
1120	CEEC (excluding EU)					
	<i>Central and Eastern European countries</i>					
	AL	070	Albania	HR	092	Croatia
	BA	093	Bosnia and Herzegovina	MK	096	Former Yugoslav Republic of Macedonia
	BG	068	Bulgaria	RO	066	Romania
1130	Candidate countries					
	BG	068	Bulgaria	RO	066	Romania
	HR	092	Croatia	TR	052	Turkey
1310	NAFTA					
	<i>North American Free Trade Agreement</i>					
	CA	404	Canada	US	400	United States
	MX	412	Mexico			
1330	MERCOSUR					
	<i>South American Common Market</i>					
	AR	528	Argentina	PY	520	Paraguay
	BR	508	Brazil	UY	524	Uruguay
1410	NICs					
	<i>Newly-industrialised Asian countries</i>					
	HK	740	Hong Kong	SG	706	Singapore
	KR	728	Korea, Republic of	TW	736	Taiwan
1415	DAEs					
	<i>Dynamic Asian economies</i>					
	HK	740	Hong Kong	SG	706	Singapore
	KR	728	Korea, Republic of	TH	680	Thailand
	MY	701	Malaysia	TW	736	Taiwan
1420	APEC					
	<i>Asia Pacific Economic Cooperation</i>					
	AU	800	Australia	NZ	804	New Zealand
	BN	703	Brunei Darussalam	PE	504	Peru
	CA	404	Canada	PG	801	Papua New Guinea
	CL	512	Chile	PH	708	Philippines
	CN	720	China, People's Republic of	RU	075	Russian Federation
	HK	740	Hong Kong	SG	706	Singapore
	ID	700	Indonesia	TH	680	Thailand
	JP	732	Japan	TW	736	Taiwan

Economic zones

KR	728	Korea, Republic of	US	400	United States
MX	412	Mexico	VN	690	Viet-Nam
MY	701	Malaysia			

1430 LDC

Least Developed Countries

AF	660	Afghanistan	ML	232	Mali
AO	330	Angola	MM	676	Myanmar
BD	666	Bangladesh	MR	228	Mauritania
BF	236	Burkina Faso	MV	667	Maldives
BI	328	Burundi	MW	386	Malawi
BJ	284	Benin	MZ	366	Mozambique
BT	675	Bhutan	NE	240	Niger
CD	322	Congo, Democratic Republic of	NP	672	Nepal
CF	306	Central African Republic	RW	324	Rwanda
CV	247	Cape Verde	SB	806	Solomon Islands
DJ	338	Djibouti	SD	224	Sudan
ER	336	Eritrea	SL	264	Sierra Leone
ET	334	Ethiopia	SN	248	Senegal
GM	252	Gambia	SO	342	Somalia
GN	260	Guinea	ST	311	Sao Tome and Principe
GQ	310	Equatorial Guinea	TD	244	Chad
GW	257	Guinea-Bissau	TG	280	Togo
HT	452	Haiti	TV	807	Tuvalu
KH	696	Cambodia	TZ	352	Tanzania, United Republic of
KI	812	Kiribati	UG	350	Uganda
KM	375	Comoros	VU	816	Vanuatu
LA	684	Lao People's Democratic Republic	WS	819	Samoa
LR	268	Liberia	YE	653	Yemen
LS	395	Lesotho	ZM	378	Zambia
MG	370	Madagascar			

1811 Extra-european Union (15)

CY	600	Cyprus	MT	046	Malta
CZ	061	Czech Republic	PL	060	Poland
EE	053	Estonia	SI	091	Slovenia
HU	064	Hungary	SK	063	Slovakia
LT	055	Lithuania		1812	Extra-european Union (25)
LV	054	Latvia			

1812 Extra-european Union (25)

AD	043	Andorra	MK	096	Former Yugoslav Republic of Macedonia
AL	070	Albania	NO	028	Norway
BA	093	Bosnia and Herzegovina	RO	066	Romania
BG	068	Bulgaria	RU	075	Russian Federation
BY	073	Belarus	SM	047	San Marino
CH	039	Switzerland	TR	052	Turkey
CS	094	Serbia and Montenegro	UA	072	Ukraine
FO	041	Faroe Islands	VA	045	Holy See
GI	044	Gibraltar		5200	Africa
HR	092	Croatia		5300	America
IS	024	Iceland		5400	Asia
LI	037	Liechtenstein		5500	Oceania and Polar regions
MD	074	Moldova, Republic of		5920	Miscellaneous - countries not specified extra

1813 Extra-euro-zone (12)

DK	008	Denmark	SE	030	Sweden
GB	006	United Kingdom		1811	Extra-european Union (15)

Economic zones

1815 CIS

Commonwealth of Independent States

AM	077	Armenia	MD	074	Moldova, Republic of
AZ	078	Azerbaijan	RU	075	Russian Federation
BY	073	Belarus	TJ	082	Tajikistan
GE	076	Georgia	TM	080	Turkmenistan
KG	083	Kyrgyzstan	UA	072	Ukraine
KZ	079	Kazakhstan	UZ	081	Uzbekistan

1820 OECD (excluding EU)

Organisation for Economic Cooperation and Development, excluding EU

AU	800	Australia	KR	728	Korea, Republic of
CA	404	Canada	MX	412	Mexico
CC	833	Cocos Islands (or Keeling Islands)	NF	836	Norfolk Island
CH	039	Switzerland	NO	028	Norway
CX	834	Christmas Island	NZ	804	New Zealand
HM	835	Heard Island and McDonald Islands	TR	052	Turkey
IS	024	Iceland	US	400	United States
JP	732	Japan	VI	457	Virgin Islands (US)